



(51) International Patent Classification:

G06T 17/20 (2006.01) G06T 19/00 (2011.01)  
G06T 15/10 (2011.01) G06T 19/20 (2011.01)  
G06T 17/00 (2006.01)

(21) International Application Number:

PCT/US2019/060284

(22) International Filing Date:

07 November 2019 (07.11.2019)

(25) Filing Language:

English

(26) Publication Language:

English

(30) Priority Data:

62/757,627 08 November 2018 (08.11.2018) US

(71) Applicant: **IMMERSIVE VISUALIZATION, INC.**  
[US/US]; 6300 Sagewood Drive, STE H #623, Park City,  
Utah 84098 (US).

(72) Inventors: **PERRY, Robert**; 53 Hughes Street, Maple-  
wood, New Jersey 07040 (US). **PERRY, Ernest**; 926 West  
900 North, Provo, Utah 84604 (US). **REABURN, Allan**;  
9016 Sackett Drive, Park City, Utah 84098 (US).

(74) Agent: **BARGER, W. Brad**; Workman Nydegger, 60 East  
South Temple #1000, Salt Lake City, Utah 84111 (US).

(81) Designated States (unless otherwise indicated, for every  
kind of national protection available): AE, AG, AL, AM,

AO, AT, AU, AZ, BA, BB, BG, BH, BN, BR, BW, BY, BZ,  
CA, CH, CL, CN, CO, CR, CU, CZ, DE, DJ, DK, DM, DO,  
DZ, EC, EE, EG, ES, FI, GB, GD, GE, GH, GM, GT, HN,  
HR, HU, ID, IL, IN, IR, IS, JO, JP, KE, KG, KH, KN, KP,  
KR, KW, KZ, LA, LC, LK, LR, LS, LU, LY, MA, MD, ME,  
MG, MK, MN, MW, MX, MY, MZ, NA, NG, NI, NO, NZ,  
OM, PA, PE, PG, PH, PL, PT, QA, RO, RS, RU, RW, SA,  
SC, SD, SE, SG, SK, SL, SM, ST, SV, SY, TH, TJ, TM, TN,  
TR, TT, TZ, UA, UG, US, UZ, VC, VN, ZA, ZM, ZW.

(84) Designated States (unless otherwise indicated, for every  
kind of regional protection available): ARIPO (BW, GH,  
GM, KE, LR, LS, MW, MZ, NA, RW, SD, SL, ST, SZ, TZ,  
UG, ZM, ZW), Eurasian (AM, AZ, BY, KG, KZ, RU, TJ,  
TM), European (AL, AT, BE, BG, CH, CY, CZ, DE, DK,  
EE, ES, FI, FR, GB, GR, HR, HU, IE, IS, IT, LT, LU, LV,  
MC, MK, MT, NL, NO, PL, PT, RO, RS, SE, SI, SK, SM,  
TR), OAPI (BF, BJ, CF, CG, CI, CM, GA, GN, GQ, GW,  
KM, ML, MR, NE, SN, TD, TG).

Published:

— with international search report (Art. 21(3))

(54) Title: INTERACTIVE SYSTEM AND METHOD PROVIDING REAL-TIME VIRTUAL REALITY VISUALIZATION OF SIMULATION DATA

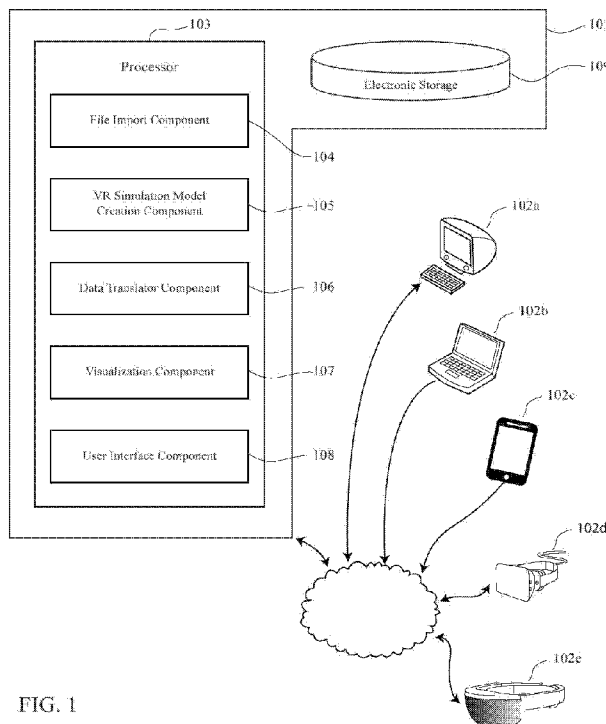

FIG. 1

(57) Abstract: A method for providing an immersive VR experi-  
ence comprises defining in the computer memory, a model repre-  
sents a three-dimensional model. The method further comprises  
producing field data based upon a simulation of the three-dimen-  
sional model. Additionally, the method comprises storing the field  
data within a data structure. The method also comprises extracting,  
for display, a surface of the three-dimensional model from a simu-  
lation model. The method additionally comprises creating a surface  
texture for the surface of the three-dimensional model from the field  
data. Further, the method comprises creating a query optimized grid  
from the calculated field data. Further still, the method comprises  
displaying a visualization of the calculated field data by means of  
the surface and the query optimized grid.

WO 2020/097343 A1

**INTERACTIVE SYSTEM AND METHOD PROVIDING**  
**REAL-TIME VIRTUAL REALITY VISUALIZATION OF**  
**SIMULATION DATA**

5 CROSS-REFERENCE TO RELATED APPLICATIONS

[0001] This application claims priority to and the benefit of U.S. Provisional Application Ser. No. 62/757,627 entitled “INTERACTIVE SYSTEM AND METHOD PROVIDING NEAR REAL TIME VIRTUAL REALITY VISUALIZATION OF SIMULATION DATA”, filed on November 8, 2018, the entire content of which is  
 10 incorporated by reference herein in its entirety.

BACKGROUND OF THE INVENTION

1. Technical Field

[0002] The invention generally relates to the field of computer programs and systems and more specifically to the fields of product design and simulation and augmented and virtual reality. The embodiments of the invention may be applied in non-limiting examples such as virtual reality, augmented reality, product design and simulation, collaborative decision making and product lifecycle operation and education and entertainment, e.g., video games and movies.  
 15

20

2. Background and Relevant Art

[0003] Applications providing virtual reality (VR) experiences are generally known. Through the VR experience provided by this application, a user is enabled to interact with a simulation model and visualize its results. A user typically experiences the VR experience through a headset mounted device (HMD), such as a helmet mounted display, a pair of wearable glasses, and/or any other types of HMD. Through the HMD, the user may traverse the virtual space (e.g., look-around, walk-around, fly-through). The VR system may provide controllers for the user to manipulate, inspect, measure virtual objects in the VR environment, perform an operation, exercise controls, and/or engage in other types of  
 25 interactions within the virtual space. The user interactions are typically executed in real-time to enhance the virtual experience. Sound, haptic devices, and other non-visual technologies may also be used to enhance the virtual experience.

30

[0004] A number of existing product design and simulation systems are offered on the market for the design and simulation of systems, parts, or assemblies of parts. Such

product and simulation systems typically employ computer aided design (CAD) and/or computer aided engineering (CAE) programs to specify the digital geometric representation and functional characteristics of the product. These systems allow a user to construct, manipulate, and simulate complex three-dimensional models of objects or assemblies of  
5 objects. These CAD and CAE systems thus, provide a representation of modeled objects using points, lines, polygons, and surfaces. Lines and surfaces may be represented in various manners, e.g. non-uniform rational basis-splines (NURBS).

**[0005]** The advent of CAD and CAE systems permit a wide range of simulation models of objects. These simulations predict the behavior of the product in various  
10 conditions. An example would be the structural response of a building to various forces such as wind and earthquakes. Another common simulation is computational fluid dynamics (CFD) which simulates fluid flow around or through a product such as water through a piping system or an airplane flying through the air. A simulation or CAE model is typically a separate model from the CAD model. A common representation of a simulation model  
15 consists of a system of points which are connected to form simple geometric shapes called elements such as a triangle or quadrilateral in two dimensions or a hexahedron or tetrahedron in three dimensions. These elements are combined to form a mesh which constitutes the geometric aspect of the simulation model. These models may be derived from a CAD model and may represent one or more parts or an entire assembly. Simulation models may be  
20 programmed in such a way that the model has the properties of the underlying object that it represents. The model is then able to predict behavior of the underlying object in the physical environment. Moreover, CAD and CAE models can be utilized to simulate engineering systems.

#### BRIEF SUMMARY OF THE INVENTION

**[0006]** The present invention can comprise systems, methods, and apparatus configured to dynamically present visualization of CAD and CAE models through a VR application. In particular, implementations of the present invention can additionally or alternatively  
25 comprise a computer system containing a file import component, simulation model data component, a data translator component, a component to provide data computation and visualization, and a user interface component, and or any other components. The data  
30 translator probes the original CAE model and produces an optimized data structure for the visualization component. This invention enables users to query and interact with the CAD and CAE models in real-time in a virtual reality.

[0007] Additional features and advantages of exemplary implementations of the invention will be set forth in the description which follows, and in part will be obvious from the description, or may be learned by the practice of such exemplary implementations. The features and advantages of such implementations may be realized and obtained by means of the instruments and combinations particularly pointed out in the appended claims. These and other features will become more fully apparent from the following description and appended claims, or may be learned by the reduction to practice of such exemplary implementations as set forth hereinafter.

#### BRIEF DESCRIPTION OF THE DRAWINGS

10 [0008] In order to describe the manner in which the above recited and other advantages and features of the invention can be obtained, a more particular description of the invention briefly described above will be rendered by reference to specific embodiments thereof, which are illustrated in the appended drawings. Understanding that these drawings depict only typical embodiments of the invention and are not therefore to be considered to be limiting of its scope, the invention will be described and explained with additional specificity and detail through the use of the accompanying drawings in which:

[0009] FIG. 1 illustrates one example of a system configured for providing real-time VR experiences for visualization of CAD and/or CAE simulation data in accordance with the disclosure.

20 [0010] FIG. 2 is a flowchart of a method implementing the file import component that inputs the results from a CAD and/or CAE model in the VR system according to an embodiment of the present invention.

[0011] FIG 3 is a flowchart that illustrates a method of constructing the VR render model of the simulated object implementing the simulation model component.

25 [0012] FIG. 4 is a flowchart that illustrates one method of the data translator component which constructs a query optimized grid data structure for the CAE simulation field data.

[0013] FIG. 5 is a flowchart that illustrates an optimized method for interpolating the data from the CAE model at the points of the query optimized grid.

30 [0014] FIG. 6 depicts a polygonal geometric model embedded in a structured grid.

[0015] FIG. 7 is an image of a voxel from the structured grid displaying its points  $i,j,k$  coordinates.

[0016] FIG. 8 is an image of a voxel from the structured grid and a subdivided voxel.

[0017] FIG. 9 is a chart depicting the standard cases for the Marching Cubes Algorithm.

[0018] FIG. 10 displays the modification of a Marching Cubes case when the design model's surface mesh vertices are also used.

5 [0019] FIG. 11 is a flowchart that illustrates one example method of the data translator component which maps scalar field data onto the VR render model.

[0020] FIG. 12 is a flowchart that illustrates an example of the visualization component implementation enabling real-time data visualization.

[0021] FIG. 13 is a flowchart that illustrates one example of a method to create a  
10 streamline.

[0022] FIG. 14 illustrates the trilinear interpolation of field data in the voxel of a query optimized grid.

[0023] FIG. 15 illustrates the Runge-Kutta fourth-order integration formula.

[0024] FIG. 16 is a flowchart that illustrates one example of the visualization  
15 component implementation enabling real-time transient data visualization.

[0025] FIG. 17 is a flowchart that illustrates one example of the visualization component implementation enabling real-time data visualization for a baseline CAE model and modified CAE models simultaneously.

#### DETAILED DESCRIPTION OF THE PREFERRED EMBODIMENTS

20 [0026] The present invention extends to systems, methods, and apparatus configured to dynamically present visualization of complex data models, and CAD and CAE models through a VR application. In particular, implementations of the present invention can additionally or alternatively comprise a computer system containing a file import component, simulation model data component, a data translator component, a component to  
25 provide real-time data computation and visualization, and a user interface component, and or any other components. The data translator probes the original complex data and or CAE model and produces an optimized data structure for the visualization component. This invention enables users to query and interact with the complex data and or CAD and CAE models in real-time in a virtual reality.

30 [0027] A system may be constructed to provide a virtual or augmented reality interactive experience. A user of the system may be enabled with various methods to visualize complex models such as but not limited to CAE simulation data in various forms. This VR information may be determined based on the user's dynamic inputs to the system. This may facilitate an iterative process in which the user is enabled to quickly immerse

himself or herself in a virtual space that simulates the performance of a complex simulation model, interact with the virtual space, modify the visualization inputs, and re-experience VR based on the modified displayed results.

**[0028]** The file import component may be configured to facilitate a user to import a variety of complex model files. Some non-limiting examples include at least one of: a computer aided engineering (CAE) model, a finite element model, a finite volume model, a computational fluid dynamics model (CFD), a high-fidelity scanned model and/or a computer aided design model.

**[0029]** The simulation model component may be configured to obtain model information from the files imported by the file import component. This may involve extraction of a subset of the model mesh for displaying the geometric model. This implementation may also simplify the resulting geometric model mesh to facilitate its display in virtual or augmented reality. This component may also extract the field data from the simulation model which are subsequently stored in computer memory. In some non-limiting examples, the field data may include at least one of: temperature, density, velocity, pressure, stress, strain, magnetic fields, electric fields, field direction, current flow, and vector potential, among others.

**[0030]** The data translator component is used to convert the field data in the simulation model to a format that is efficiently queried and displayed in virtual or augmented reality. The data translator component may be configured to create surface texture maps to display scalar field data. The data translator component may also be configured to create a secondary data structure for the field data. The secondary data structure is utilized by the visualization component to enable data query and operations such as numerical integration in real-time. Additionally, the data translator component may be configured to output data sets to binary files that are constructed in a manner that enables their being input later as needed using fast file loading methods.

**[0031]** The data computation and visualization component may be configured to process the simulation model field data to facilitate user interaction and “what if” evaluations and understanding of the simulation results. This may also include visualizing the differences between a baseline CAE model and a design variation CAE model enabling users to rapidly discern the ramifications of design changes. The field data may be displayed using a variety of visualization entities which may include streamlines, particle flows, isosurfaces, contours, slices, and glyphs. The data displayed may also include transient field data that is rendered in a time loop.

[0032] “Real-time” as used in this patent refers to the response of the VR system. VR systems typically render to the HMD at either 80 or 90 frames per second (FPS). With appropriately specified commercially available computer hardware systems, the data computation and visualization component can provide the ability to manipulate and simulate  
5 complex three-dimensional models of objects or assemblies of objects at the required HMD framerate. It can also enable the user to create and/or display visualization entities at the required HMD framerate, thus providing real-time interaction.

[0033] The user interface component may be comprised of virtual tools that enable a user to dynamically produce visualization entities. Various interfaces may be facilitated  
10 by the interface component to enable multiple users to simultaneously interact with the simulation model and each other, translate or rotate the model and associated data visualizations, add commentary to the virtual space, capture and export images and/or videos of the VR, and/or perform any other user operations.

[0034] Accordingly, the present invention enables the real-time query and  
15 visualization of high-fidelity CAE simulation data in a VR environment. Traditionally the computational cost of computing visualization tools such as streamlines, particle flows, isosurfaces, slices, and glyphs has prohibited their creation and real-time user interaction with changing inputs, during a VR experience. They are typically created beforehand and then displayed in VR. The present invention provides systems and methods that provide the  
20 capability to dynamically create and render the visualization tools in VR systems that render at 80 to 90 frames per second. This facilitates a user, or group of users to quickly query the data in an immersive environment thereby promoting enhanced understanding of the design.

[0035] FIG. 1 illustrates one example of a system configured for providing real-time  
25 VR experiences for visualization of CAD and/or CAE simulation data in accordance with the disclosure. In some implementations, as shown in this example, the VR application 100 may include a server 101. As shown, the server 101, may be configured to communicate with a client device 102 via a network. The client devices 102 may be associated with users and implement a VR experience visualizing CAE simulation data. FIG. 1 illustrates some  
30 examples of client devices 102, which may include one or more of a desktop computer, a laptop computer, a tablet, a mobile phone, an HMD device, or augmented reality (AR) glasses.

[0036] FIG 2. is a flowchart of the file import component 104 from FIG. 1 that inputs the results from a simulation model in the VR system according to an embodiment of the present invention. A high-fidelity CAE simulation model 201, may take hours to complete

even if the simulation analysis, **202** is performed in parallel on a computer cluster. The resulting field data **203** may reside in a single or multiple files. The file import system **204** reads the field data files **203**, concatenates them if required, and stores them in computer memory. Additionally, the file import system **204** inputs the CAE simulation model **201** and stores it in computer memory.

**[0037]** FIG. 3 is a flowchart of the VR simulation model creation component **105**. A CAE simulation model **205** frequently consists of domains other than just the geometry of the design model. For example, a CFD external flow simulation mesh models an extended space around the design model which models the fluid in the volume surrounding the design model. An internal CFD simulation mesh models a domain inside of the design model such as a space inside a pipe. These additional meshes used to model domains separate from the design model are not needed for the mesh render model **304**. The surface extraction method **301** extracts the surface mesh **302**, from the CAE simulation model **205** that corresponds to the design model to create a mesh render model **304** that is appropriate for display in the VR environment. For a high-fidelity CAE simulation model **205**, the render model **304**, may have a very large polygon count which is too high for real-time rendering. Decimation **303** is an optional method that may be used to reduce the polygon count of a mesh render model **304**. Decimation **303** reduces the number of polygons in the mesh render model **304** while maintaining a good geometric approximation to the original data.

**[0038]** FIG. 4 is a flowchart of a system of the data translator component **106**. High-fidelity CAE simulation models **205** of design models are usually created as an unstructured grid so that the elements of the mesh are arranged in an irregular pattern that enables the CAE simulation model **205** to model complex shapes. CAE simulation models **205** frequently consist of over 100 million elements **503**. As a result, currently it is not possible to interact with the field data **206** of CAE simulation models **205** of this size and complexity in real-time. The data translator component **106** implements systems and methods to enable real-time field data **206** visualization. This is primarily accomplished by the construction of a query optimized grid (QOG) **413**. A QOG **413** is an efficient data structure that stores scalar or vector field data **206** of a CAE model **205** at regular indices with possible refinement through spatial decomposition (for example using unstructured grid elements) such that the data can be efficiently extracted over a three-dimensional environment.

**[0039]** The field data **206** to be visualized may only comprise a small subset of the entire field data. In method **401**, a sub volume is defined consisting of the volumetric region



of interest for the visualization. In step **402**, a structured grid **403** is created. An example structured grid **403** with a sphere embedded in the center is displayed in FIG. 6.

**[0040]** A structured grid **403** is organized in columns and rows of voxels (also commonly known as cells). Each point in the three-dimensional grid has a corresponding  $i,j,k$  index value which is unique. The physical locations of the points in the grid may be stored or may be functionally related to the mesh space  $(x,y,z) = f(i,j,k)$ . It is also implied that incrementing any of the indices  $i,j$ , or  $k$  by 1 will define a point that is a neighbor of the point defined by  $i,j,k$  as displayed in FIG. 7. Each point of the structured grid **403** is classified based on whether it exists inside a region of the model associated with field data **206** or not. For example, in an external flow CFD simulation model **205** any point that resides completely inside the design model is not in the flow field and therefore has no field data **206** associated with it.

**[0041]** Step **404** of FIG. 4 is a method that determines if a voxel intersects the design model surface mesh **302**. One method that may be used to determine the intersecting voxels **405** would be a bounding volume hierarchy search. After the intersecting voxels **405** are identified, a decision **406** is made based on a parameter possibly set by the user, to subdivide the intersecting voxels **405** or not. Subdivision is performed in order to achieve higher accuracy in data interpolation near the design model surface mesh **302**. Method **407** subdivides an intersection voxel **405** into eight new voxels. An original voxel and subdivided voxel are displayed in FIG.8. These new sub-voxels are classified by method **404** to determine which of them are intersecting voxels **405**. Once the subdivision process is complete and the entire set of intersecting voxels **405** have been found, system **408** calculates the intersection points for each edge of each intersection voxel **405**. These intersection points may be calculated using an algorithm such as the Möller-Trumbore ray-triangle intersection algorithm.

**[0042]** In method **409** polygonal surfaces are constructed in each of the intersecting voxels **405** that correspond to the geometric intersection of the intersecting voxels **405** and the design model surface mesh **302**. These polygonal surfaces may be an exact representation of the intersection of the voxels with the design model surface mesh **302** or they may be an approximation. Using algorithms such as Marching Cubes or Dual Contouring to create isosurfaces, good approximations to the surface mesh **302** may be quickly and efficiently created.

**[0043]** As one possible approach, method **409** determines the corresponding Marching Cubes case for each intersecting voxel **405**. This determination is based on the

voxel edge intersection points and the classification of the voxel's points. The standard Marching Cubes cases are displayed in FIG. 9. Once an intersecting voxel's 405 Marching Cubes case is determined, method 409 creates the polygonal mesh representing the voxel, surface mesh 302 intersection. One possible adaptation of the Marching Cubes Algorithm  
5 would be to embed the vertices from the surface mesh 302 in the intersecting voxels 405 and utilizing them in the polygonal mesh creation as displayed in FIG. 10.

[0044] Method 410 meshes the volumes of the intersecting voxel 405 that contain field data 206 conforming to the 2D polygonal mesh. This mesh may be composed of hexahedron, tetrahedron, pyramid, wedge, or polyhedral elements. The Marching Cubes cases provide stencils for the meshing the intersecting voxels 405. For example, Marching  
10 Cubes cases are used as stencils for tetrahedron meshing in the Isosurface Stuffing Algorithm. The intersecting voxels 405 now contain an unstructured mesh which combined with the standard voxels of the structured grid 403, produce a QOG 411.

[0045] Method 412, which is described in detail in FIG. 5, depicts a general method  
15 for utilizing a QOG. In particular, Method 412 samples the field data 206 of interest such as velocity, pressure, temperature, stress, strain, or other data for each point of the QOG 411. This sampled data is stored in a QOG 413. The field data 206 is stored in the two parts of the QOG 413. Most of the field data 206 is stored in the structured grid 403 portion of the QOG 413 corresponding to the i,j,k point locations. The structured grid portion of the QOG  
20 413 provides for efficient and rapid querying of the data as compared to an unstructured grid. The unstructured mesh created by the intersecting voxels 405 that are part of the QOG 413 may also be queried efficiently because it resides within voxels. This eliminates extensive point classification when determining which element a point resides in. If a point is determined to exist in an intersecting voxel 405, only a few elements need to be checked  
25 in the point classification process. Accordingly, the QOG 413 may be used to store field data 206 that will be not be displayed directly on the surface of the design model.

[0046] FIG. 5 is a flowchart for method 412 describing how the sample field data 206 is obtained for each point of the QOG 413. A loop 501 is implemented which begins with step 502 that retrieves an element 503 from the CAE model grid 205. Step 504  
30 computes the element bounding box 505 of the retrieved element 503 from the CAE model grid 205. A bounding box is the minimum box that contains a given geometric object with the constraint that the edges of the box are parallel to the Cartesian coordinate axes. Bounding boxes intersect if one or more of the intervals defined by their minimum and maximum values for any of coordinate axes ever overlap.

[0047] Step 506 then determines if the element bounding box 505 overlaps the QOG bounding box 514. If there is no overlap, the field data 206 from the element 503 does not have to be transferred to the QOG 411 so control is returned to the beginning of the loop at step 502. If there is an overlap, step 507 computes which of the QOG 411 points are inside the element bounding box 505. Step 509 then filters out the QOG points in the element bound box 508 that are not in the CAE grid element 503. This creates the set of QOG points that are inside the volume of the CAE grid element 510. Step 511 then interpolates the field data 206 attached to the CAE grid element 503 to output the QOG points with field data 512. This interpolation may be performed using the isoparametric shape functions for the element 503.

[0048] The QOG 413 may be stored in either CPU or GPU computer memory or it may be saved in data files in electronic storage 109. The data files may use relocatable data blocks. Data files written using relocatable data blocks are essentially created by taking a snapshot of the computer data memory region and saving it to computer storage 109.

[0049] FIG 11 illustrates another system of the data translator component 106. Often scalar values such as pressure, temperature, stress, strain, etc. are displayed on the surfaces of the CAE simulation model 205 that correspond to the design model. Vector data may also be displayed on the surfaces of the CAE simulation model 205 using techniques such as line integral convolution (LIC) vector field visualization. This field data 206 is associated with each surface point in the CAE simulation model 205. Step 1101 maps the field data 206 scalar and/or vector values to be displayed to each point on the surface mesh 302 by sampling the field data 206. A color may be assigned to each field data 206 value which is then assigned to each point of the surface mesh 302.

[0050] However, in the optional decimation process 303 that may be used to create the mesh render model 304, a significant number of surface points are eliminated along with their associated field data 206. Other surface points are also moved, making their associated field data 206 inaccurate. This method eliminates that problem by creating a surface texture map from the original surface field data 206 which can be applied to the decimated render model 304. Step 1103 creates a two-dimensional texture 1104 for the display of the field data 206 colors. Step 1105 applies the texture 1104 to the mesh render model 304 to create the render model 1106. Multiple surface textures 1104 may be created to quickly change the field data 206 displayed on the render model 1106. If decimation is not performed, step 1105 performs a direct mapping from the surface mesh vertex data 1102 to each vertex of the mesh render model 304.

[0051] FIG 12 illustrates the visualization component 107 that provides the VR experience for the users. This component provides the real-time computation and display of the scalar and/or vector data by means of various visualization entities. Input to the visualization component 107 to direct where and what visualization entities should be created, is given by the controller input 1206. For example, if the user decides to create a streamline from the velocity field data for a CFD simulation model 205, the users selects a point in space inside the QOG 413. That information is sent from the controller input 1206 to the visualization computation method 1202 which creates the visualization entities like streamlines.

10 [0052] Step 1203 uses the point data generated by the computation step 1202 to create the visualization entities. As an example, a streamline entity may be created by a piecewise linear line of the points data or a spline interpolating the point data. The streamline may then be colored using the scalar data associated with the streamline points. Particles may also be created which have their position updated by integration of the velocity field data of the QOG 413. For example, these particles may be used to create a virtual smoke wand to determine actual particle flow in the velocity field. This method may also change the scalar color values or surface texture displayed on the surface of the render model 1106.

15 [0053] The methods and systems of the visualization component 107 are performed in real-time during the VR experience. The environment displayed is continuously rendered at typically 80 to 90 frames per second to achieve a realistic, immersive experience. The continuous render loop is illustrated in steps 1201 and 1204. The rendered information is displayed in step 1205. The VR experience may be displayed on a variety of devices including client devices 102.

20 [0054] As one possible example of the visualization entity computation 1202, FIG. 13 describes how a streamline is calculated. A streamline is a line that is everywhere tangent to the vector field. It indicates the path a massless particle would travel through the velocity field if released at the starting point of the streamline. Method 1302 sets the initial values for the creation of the streamline which includes the location for the start of the streamline. Step 1303 creates the first point in the streamline. Then method 1304 checks to see if the point resides in the domain of the QOG 413. If it does not, there is no valid field data 206 associated with that point and method 1304 terminates the creation of the streamline. If the streamline point does reside inside the QOG 413, method 1306 determines if the point resides in a standard voxel 601, a subdivided voxel 701, or an intersecting voxel 405.

30

[0055] If the point is found inside a standard voxel **601** or a subdivided voxel **701** as depicted in **1401** of FIG. 14, a trilinear interpolation **1313** is performed to determine the field data **206** values for that point **1312**. The trilinear interpolation steps **1302** are also shown in FIG. 14. The structure of a standard voxel **601** or a subdivided voxel **701**, enables the use of the computationally efficient trilinear interpolation **1402**. If the point is found inside an intersecting voxel **405**, a determination **1308** is made to specify which three dimensional element of the meshed volume of the intersecting voxel **405** contains the point. Once the element is found, standard isoparametric interpolation **1309** is performed for the specified element's type to determine the field data **206** values for the point **1312**.

10 [0056] One possible method of calculating the next streamline point is the Runge-Kutta integration method **1311**. The fourth-order formula is illustrated in FIG 15. Scalar values may also be calculated at each point in the streamline and may be used to color the streamline. An example would be to calculate the velocity magnitude and to use it to color the line to indicate the speed of a particle as it moves along the streamline.

15 [0057] The data structure imposed in the QOG **413** enables rapid numeric calculation because at each step of the integration, the voxel **601** which the point resides in, is easily determined because each voxel **601** is also an axis aligned bounding box.

[0058] FIG. 16 illustrates an embodiment of the visualization component **107** that provides a method for users to visualize transient field data **206**. Transient simulation is used when the field data **206** changes with respect to time. Simulations are performed at specified time steps for a predetermined period of time in order to capture the time variant behavior of the field data **206**. Typically, the results of these multiple analysis are used to create animations to visualize the varying field data **206**. This system is a modification of the system illustrated in FIG. 12 by the addition of a QOG cache **1602** which contains the QOGs **413** that are created for the field data **206** at each time step. Method **1601** retrieves the QOGs **413** from the query optimized grid cache **1602** as the user selected visualization entities may be continuously created in step **1203** and displayed **1205** to visualize the transient field data **206** in real-time.

25 [0059] FIG. 17 illustrates an embodiment of the visualization component **107** that provides for users to visualize a baseline CAE model and a design variation CAE model. This system is a modification of the system illustrated in FIG. 12 by the addition of a QOG cache **1602** and a render model cache **1702** which contain the QOG **413** and render models **1106** for the baseline design and modified designs respectively. Method **1701** retrieves the render models **1106** to be displayed from the render model cache **1702** which are in

computer memory. Method **1601** retrieves the QOGs **413** from the QOG cache **1602** which correspond to the retrieved render models **1106**. Step **1203** then creates the visualization entities for the baseline model and the design variation model which may then be display simultaneously.

5 **[0060]** The VR experience provided by the VR application **100** will permit users to traverse the virtual environment, translate and rotate the CAE simulation model **205** and fully control the field data **206** visualization. The users may interact with the CAE simulation model **205** by using virtual provided tools to direct what type and where visualization entities are created. Hand controllers may be provided that users can use to  
10 manipulate objects, teleport in the virtual environment, and control the user interface component **108**. Control may be exercised by virtual graphical user interface menus with buttons, sliders, checkboxes, and other standard user interface widgets manipulated by the controllers. Users may interact with each other in the environment, by exchanging communications either verbally or other communications.

15 **[0061]** Although the subject matter has been described in language specific to structural features and/or methodological acts, it is to be understood that the subject matter defined in the appended claims is not necessarily limited to the described features or acts described above, or the order of the acts described above. Rather, the described features and acts are disclosed as example forms of implementing the claims.

20 **[0062]** The present invention may comprise or utilize a special-purpose or general-purpose computer system that includes computer hardware, such as, for example, one or more processors and system memory, as discussed in greater detail below. Embodiments within the scope of the present invention also include physical and other computer-readable media for carrying or storing computer-executable instructions and/or data structures. Such  
25 computer-readable media can be any available media that can be accessed by a general-purpose or special-purpose computer system. Computer-readable media that store computer-executable instructions and/or data structures are computer storage media. Computer-readable media that carry computer-executable instructions and/or data structures are transmission media. Thus, by way of example, and not limitation, embodiments of the  
30 invention can comprise at least two distinctly different kinds of computer-readable media: computer storage media and transmission media.

**[0063]** Computer storage media are physical storage media that store computer-executable instructions and/or data structures. Physical storage media include computer hardware, such as RAM, ROM, EEPROM, solid state drives (“SSDs”), flash memory,

phase-change memory (“PCM”), optical disk storage, magnetic disk storage or other magnetic storage devices, or any other hardware storage device(s) which can be used to store program code in the form of computer-executable instructions or data structures, which can be accessed and executed by a general-purpose or special-purpose computer system to  
5 implement the disclosed functionality of the invention.

**[0064]** Transmission media can include a network and/or data links which can be used to carry program code in the form of computer-executable instructions or data structures, and which can be accessed by a general-purpose or special-purpose computer system. A “network” is defined as one or more data links that enable the transport of electronic data  
10 between computer systems and/or modules and/or other electronic devices. When information is transferred or provided over a network or another communications connection (either hardwired, wireless, or a combination of hardwired or wireless) to a computer system, the computer system may view the connection as transmission media. Combinations of the above should also be included within the scope of computer-readable  
15 media.

**[0065]** Further, upon reaching various computer system components, program code in the form of computer-executable instructions or data structures can be transferred automatically from transmission media to computer storage media (or vice versa). For example, computer-executable instructions or data structures received over a network or  
20 data link can be buffered in RAM within a network interface module (e.g., a “NIC”), and then eventually transferred to computer system RAM and/or to less volatile computer storage media at a computer system. Thus, it should be understood that computer storage media can be included in computer system components that also (or even primarily) utilize transmission media.

**[0066]** Computer-executable instructions comprise, for example, instructions and data which, when executed at one or more processors, cause a general-purpose computer system, special-purpose computer system, or special-purpose processing device to perform a certain function or group of functions. Computer-executable instructions may be, for example, binaries, intermediate format instructions such as assembly language, or even source code.  
25

**[0067]** Those skilled in the art will appreciate that the invention may be practiced in network computing environments with many types of computer system configurations, including, personal computers, desktop computers, laptop computers, message processors, hand-held devices, multi-processor systems, microprocessor-based or programmable  
30 consumer electronics, network PCs, minicomputers, mainframe computers, mobile

telephones, PDAs, tablets, pagers, routers, switches, and the like. The invention may also be practiced in distributed system environments where local and remote computer systems, which are linked (either by hardwired data links, wireless data links, or by a combination of hardwired and wireless data links) through a network, both perform tasks. As such, in a distributed system environment, a computer system may include a plurality of constituent computer systems. In a distributed system environment, program modules may be located in both local and remote memory storage devices.

**[0068]** Those skilled in the art will also appreciate that the invention may be practiced in a cloud-computing environment. Cloud computing environments may be distributed, although this is not required. When distributed, cloud computing environments may be distributed internationally within an organization and/or have components possessed across multiple organizations. In this description and the following claims, “cloud computing” is defined as a model for enabling on-demand network access to a shared pool of configurable computing resources (e.g., networks, servers, storage, applications, and services). The definition of “cloud computing” is not limited to any of the other numerous advantages that can be obtained from such a model when properly deployed.

**[0069]** A cloud-computing model can be composed of various characteristics, such as on-demand self-service, broad network access, resource pooling, rapid elasticity, measured service, and so forth. A cloud-computing model may also come in the form of various service models such as, for example, Software as a Service (“SaaS”), Platform as a Service (“PaaS”), and Infrastructure as a Service (“IaaS”). The cloud-computing model may also be deployed using different deployment models such as private cloud, community cloud, public cloud, hybrid cloud, and so forth.

**[0070]** Some embodiments, such as a cloud-computing environment, may comprise a system that includes one or more hosts that are each capable of running one or more virtual machines. During operation, virtual machines emulate an operational computing system, supporting an operating system and perhaps one or more other applications as well. In some embodiments, each host includes a hypervisor that emulates virtual resources for the virtual machines using physical resources that are abstracted from view of the virtual machines. The hypervisor also provides proper isolation between the virtual machines. Thus, from the perspective of any given virtual machine, the hypervisor provides the illusion that the virtual machine is interfacing with a physical resource, even though the virtual machine only interfaces with the appearance (e.g., a virtual resource) of a physical resource. Examples of



physical resources including processing capacity, memory, disk space, network bandwidth, media drives, and so forth.

[0071] The present invention may be embodied in other specific forms without departing from its spirit or essential characteristics. The described embodiments are to be considered in all respects only as illustrative and not restrictive. The scope of the invention is, therefore, indicated by the appended claims rather than by the foregoing description. All changes which come within the meaning and range of equivalency of the claims are to be embraced within their scope.

## CLAIMS

We claim:

1. A method for providing an immersive VR experience, the method executed on a computer processor from instructions stored in computer memory, the method comprising:
  - 5 defining in the computer memory, a model representing a three-dimensional model;
  - producing field data based upon a simulation of the three-dimensional model;
  - storing the field data within a data structure;
  - 10 extracting, for display, a surface of the three-dimensional model from a simulation model;
  - creating a surface texture for the surface of the three-dimensional model from the field data;
  - creating a query optimized grid from the field data; and
  - 15 displaying a visualization of the field data by means of the surface and the query optimized grid.
2. The method of claim 1, wherein surface elements of the simulation model corresponding to the three-dimensional model are extracted from the simulation model.
3. The method of claim 2, wherein a surface texture is created from the surface  
20 elements.
4. The method of claim 3, wherein scalar and/or vector values of the field data are mapped to the surface texture.
5. The method of claim 1, wherein a structured grid is created for a domain of the simulation model or a subset of the simulation model.
- 25 6. The method of claim 5, wherein a size and number of points in the structured grid are defined by a user.
7. The method of claim 5, wherein the field data is sampled at points corresponding to point locations of the structured grid.
8. The method of claim 7, wherein the field data includes at least one of: temperature,  
30 density, velocity, pressure, stress, strain, magnetic fields, electric fields, field direction, current flow, and vector potential.
9. The method of claim 7, wherein visualization data is used to construct visualization entities which include at least one of: streamlines, particle flows, isosurfaces, contours, slices, and glyphs.

10. The method of claim 5, wherein an unstructured grid is created for a mesh of the surface of the domain of the simulation model or the subset of the simulation model.

11. A computer system for providing a VR experience, the computer system comprising;  
a processor; and

5 a memory with computer code instructions stored thereon, the processor and the memory, with the computer code instructions be configured to cause the computer system to:

define in the memory, a model representing a three-dimensional model;

10 produce field data based upon a simulation of the three-dimensional model;

store the field data within a data structure;

extract, for display, a surface of the three-dimensional model from a simulation model;

15 create a surface texture for the surface of the three-dimensional model from the field data;

create a query optimized grid from the field data; and

display a visualization of the field data by means of the surface and the query optimized grid.

20 12. The computer system of claim 11, wherein the VR experience is provided to users via a VR headset.

13. The computer system of claim 11, wherein the VR experience is provided to users via an augmented reality headset.

25 14. The computer system of claim 11, wherein a structured grid is created for a domain of the simulation model or a subset of the simulation model.

15. The computer system of claim 14, wherein an unstructured grid is created for a mesh of the surface of the domain of the simulation model or the subset of the simulation model.

30

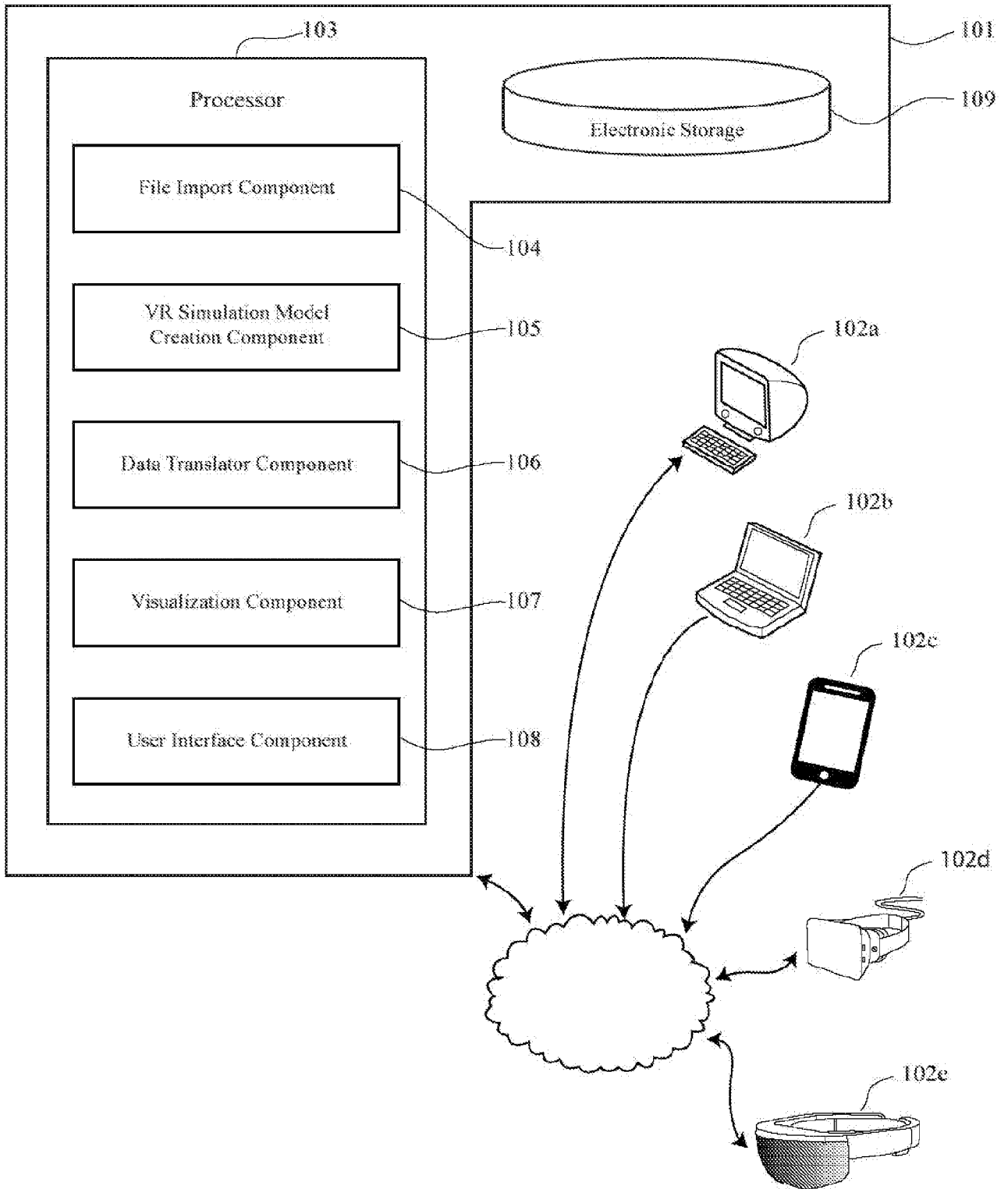

FIG. 1

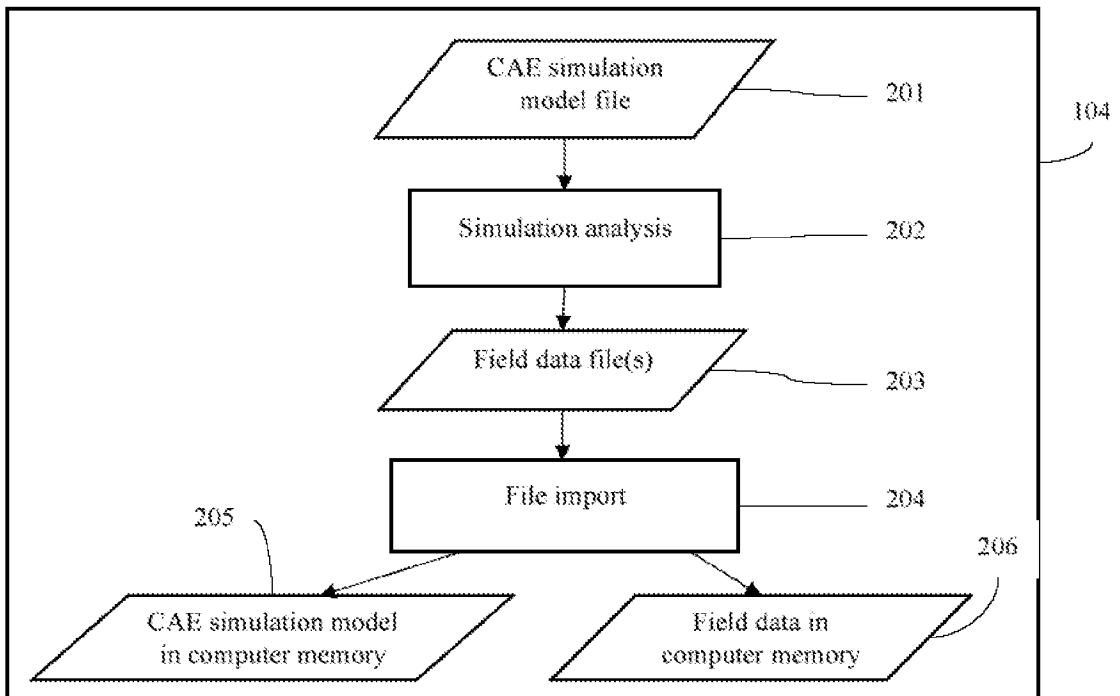

FIG. 2

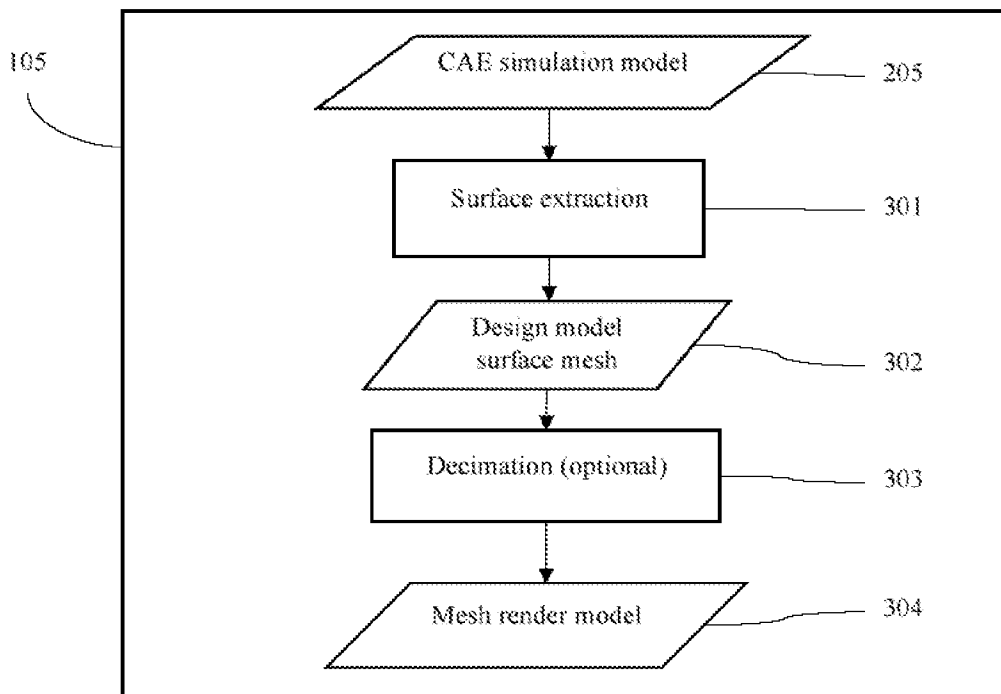

FIG. 3

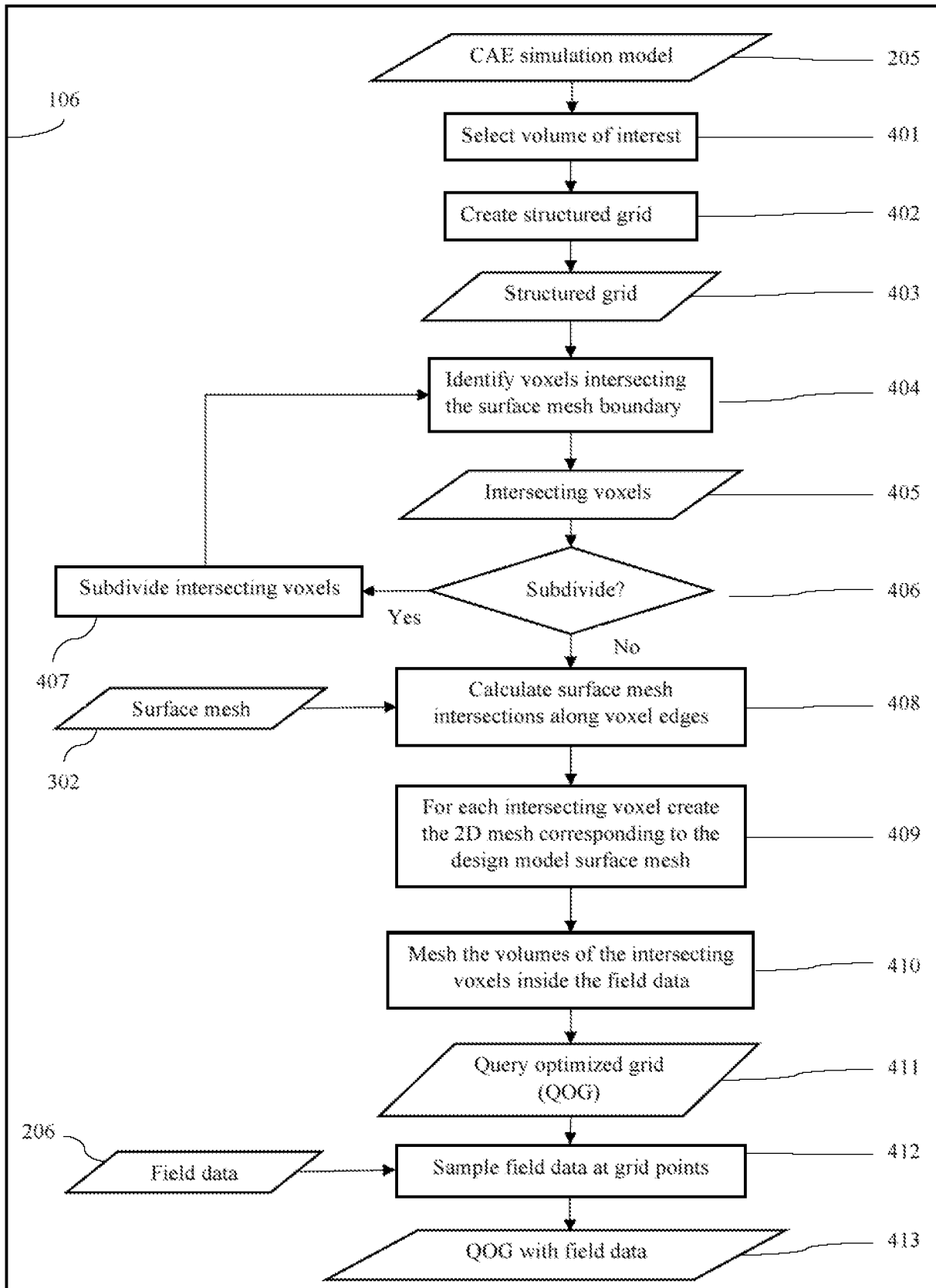

FIG. 4

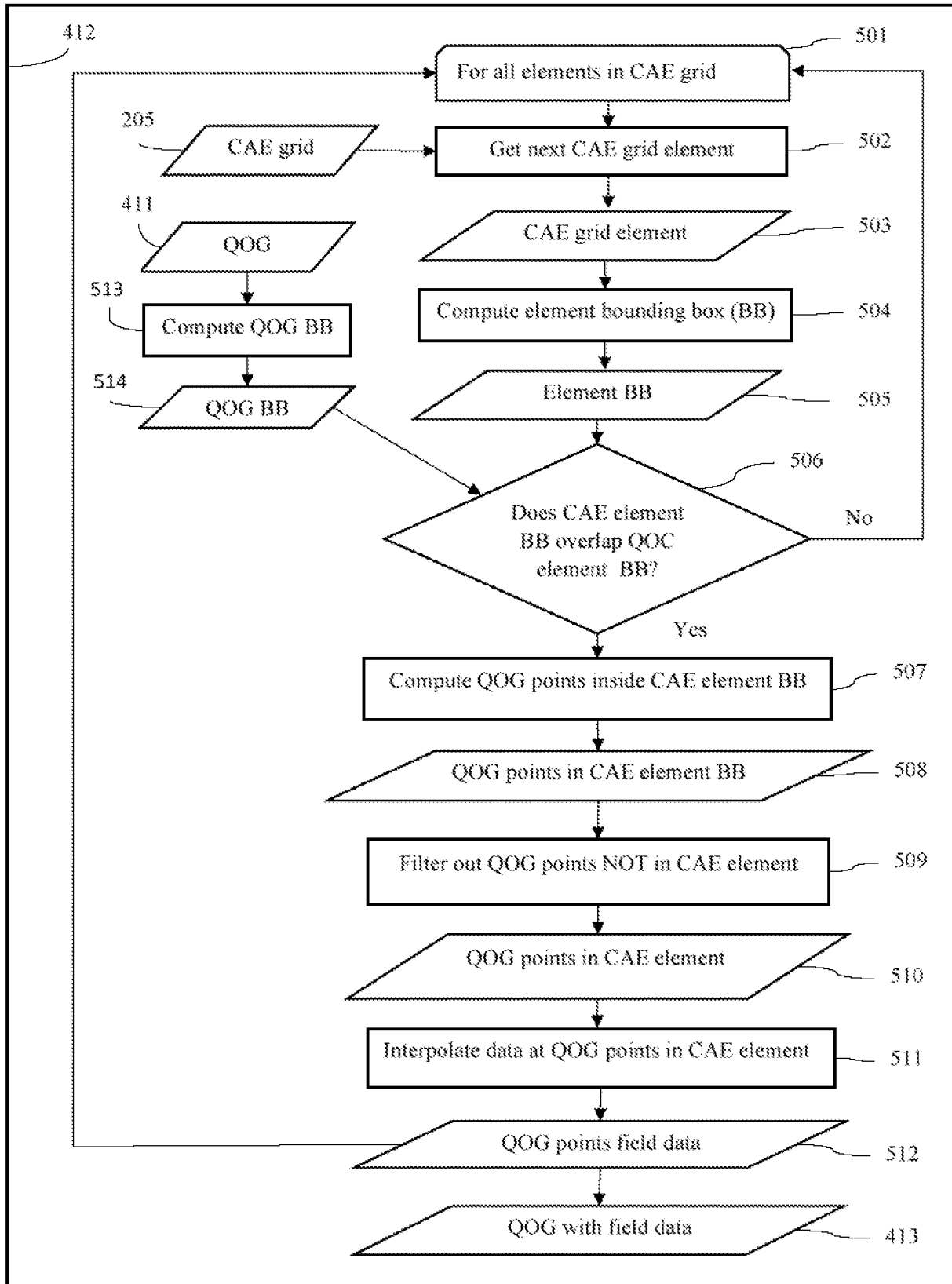

FIG. 5

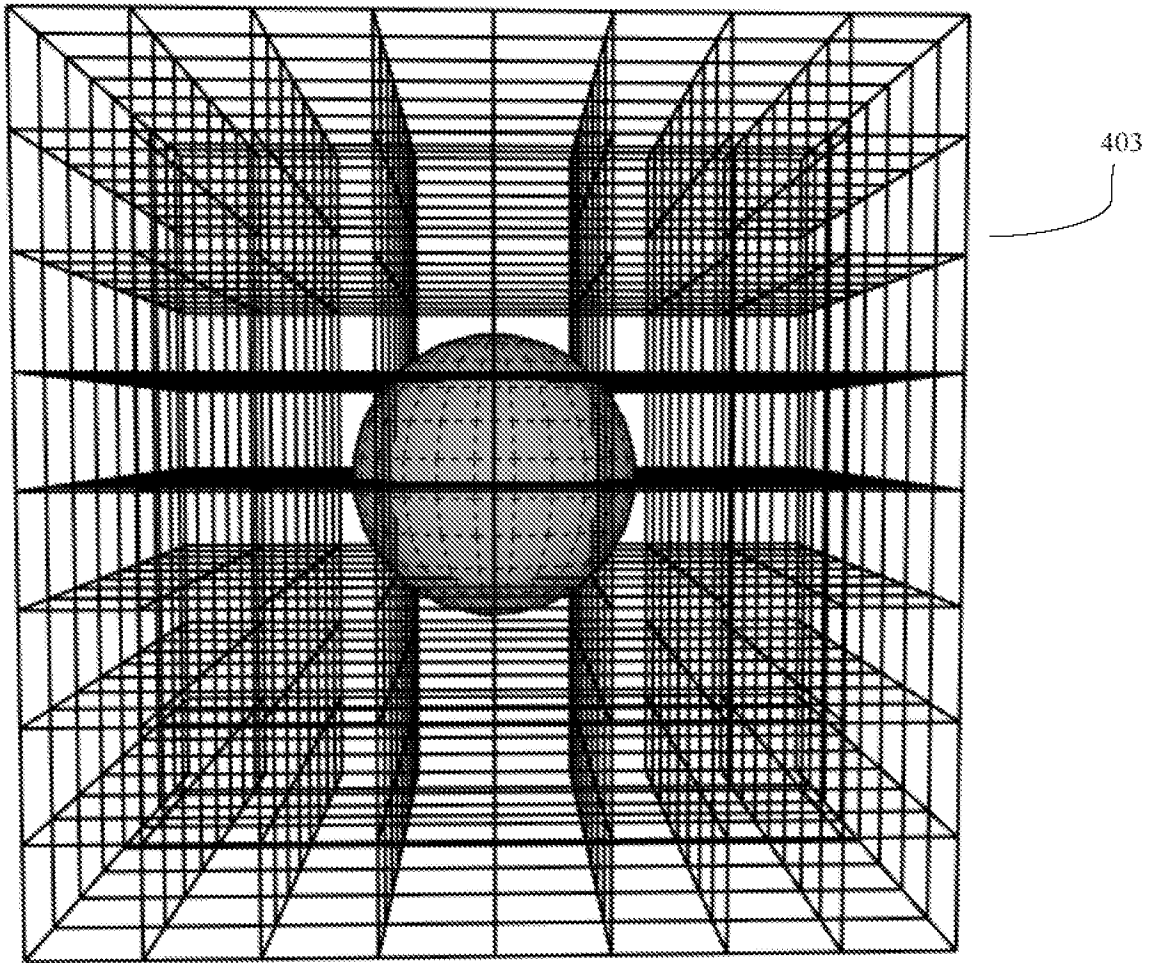

FIG. 6

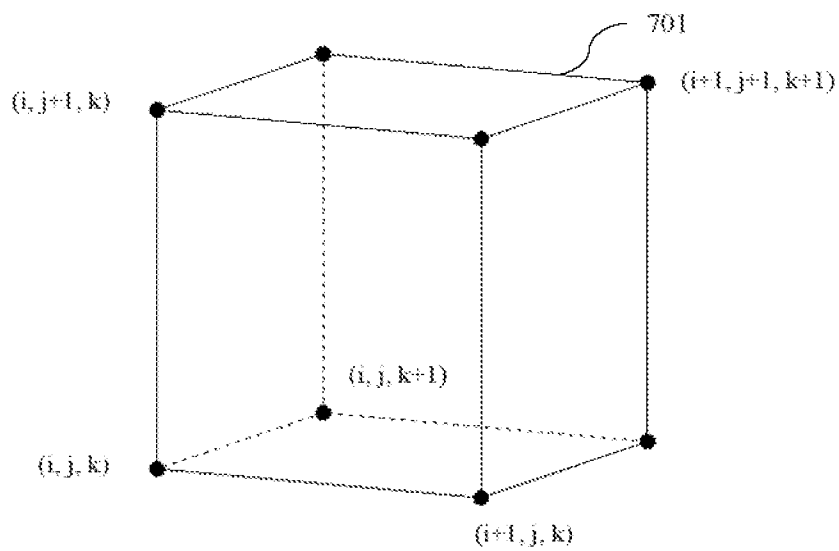

FIG. 7



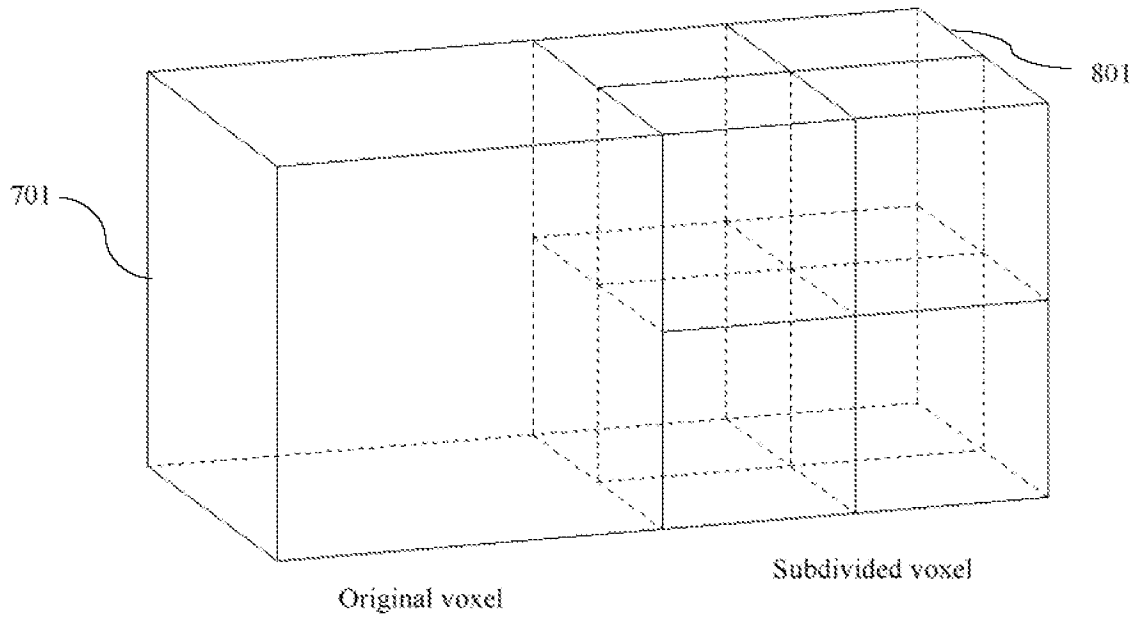

FIG. 8

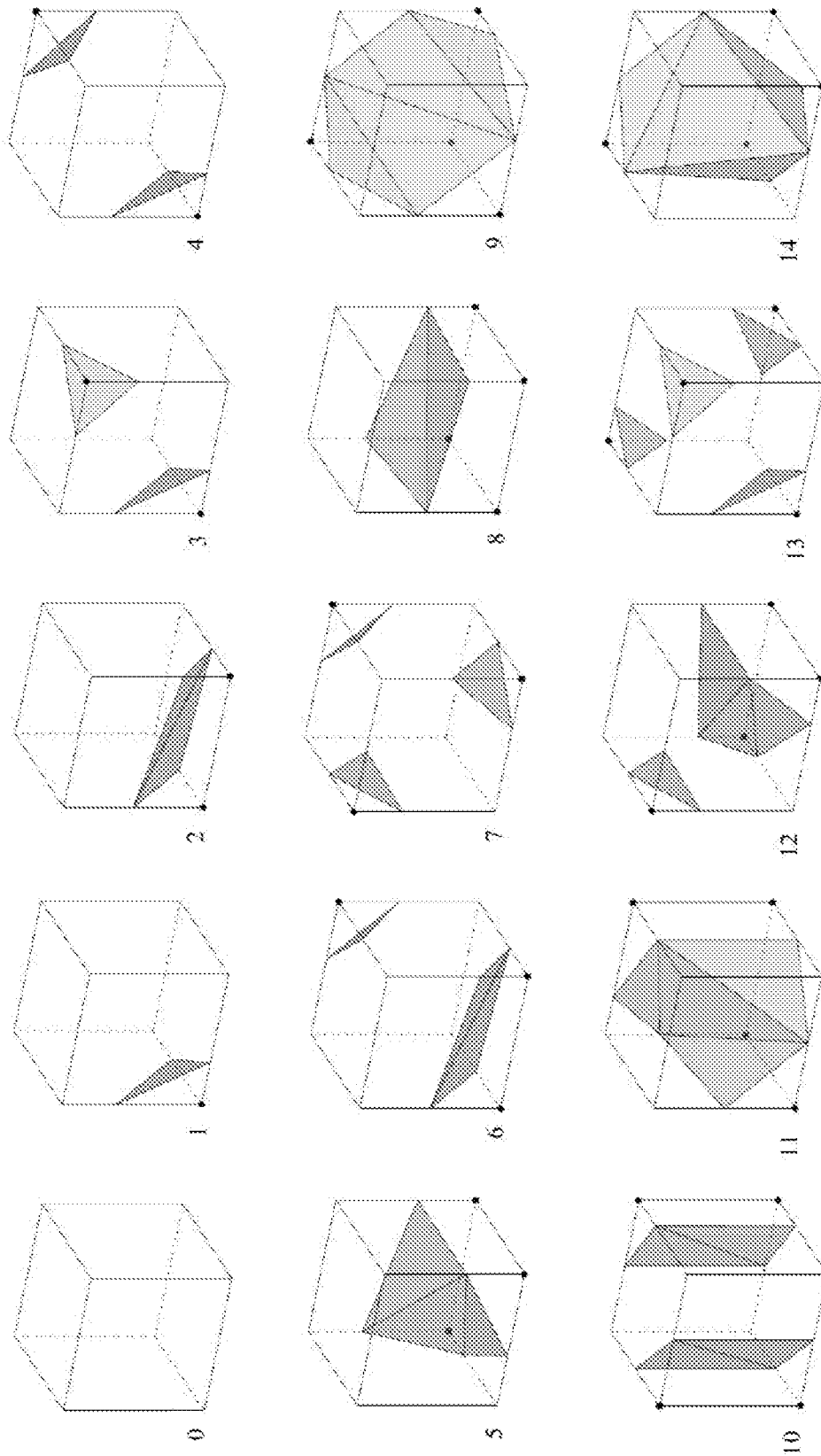

FIG. 9

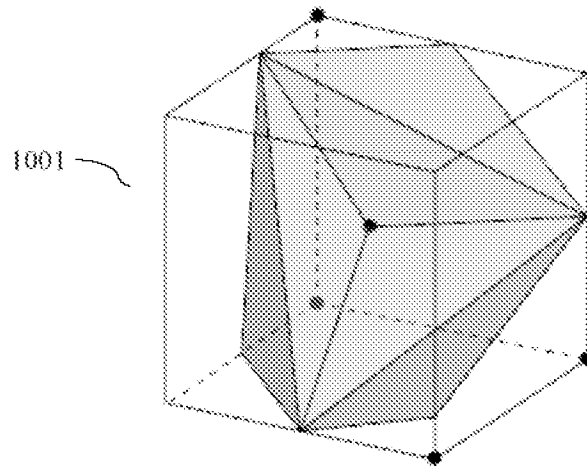

FIG. 10

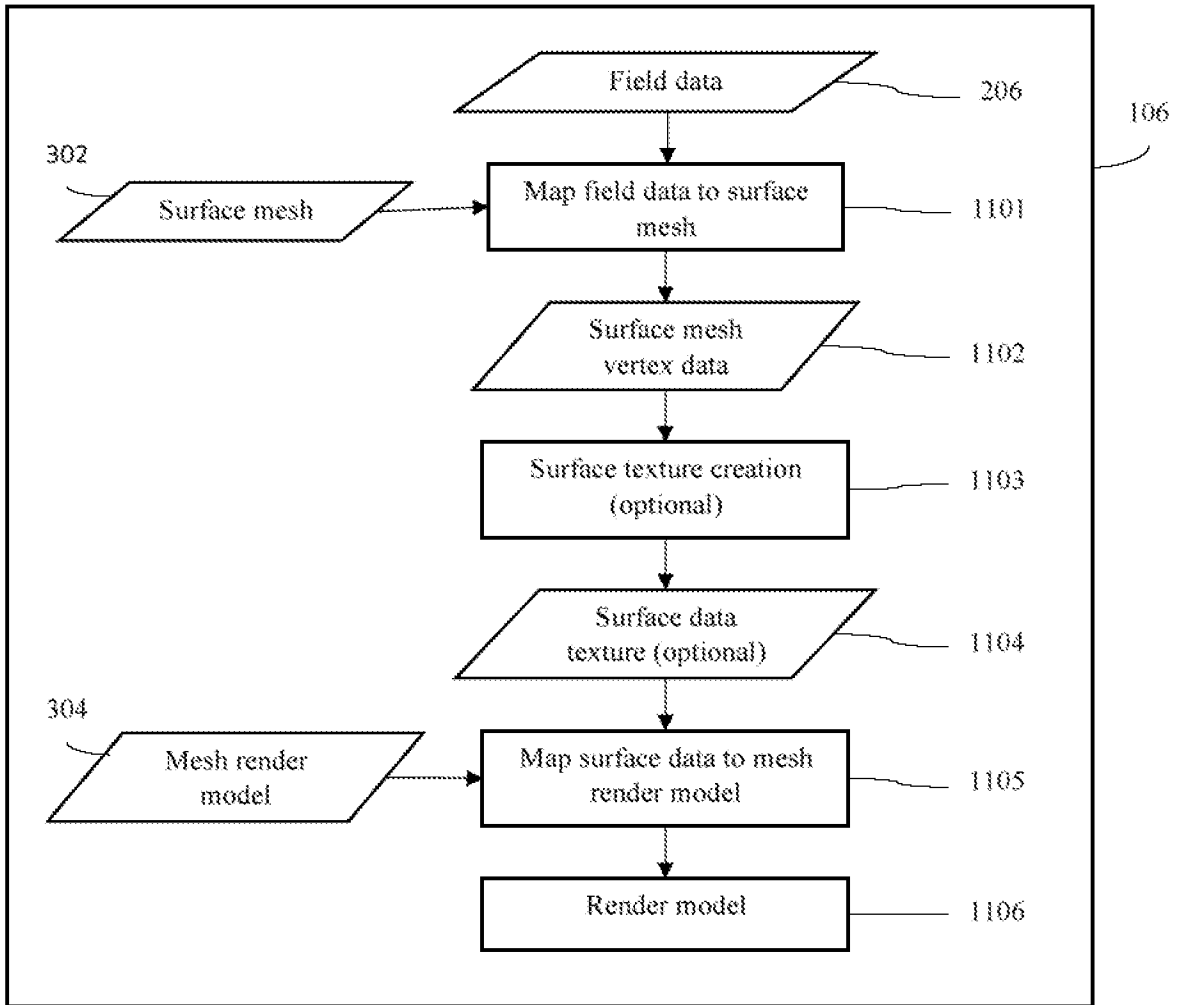

FIG. 11

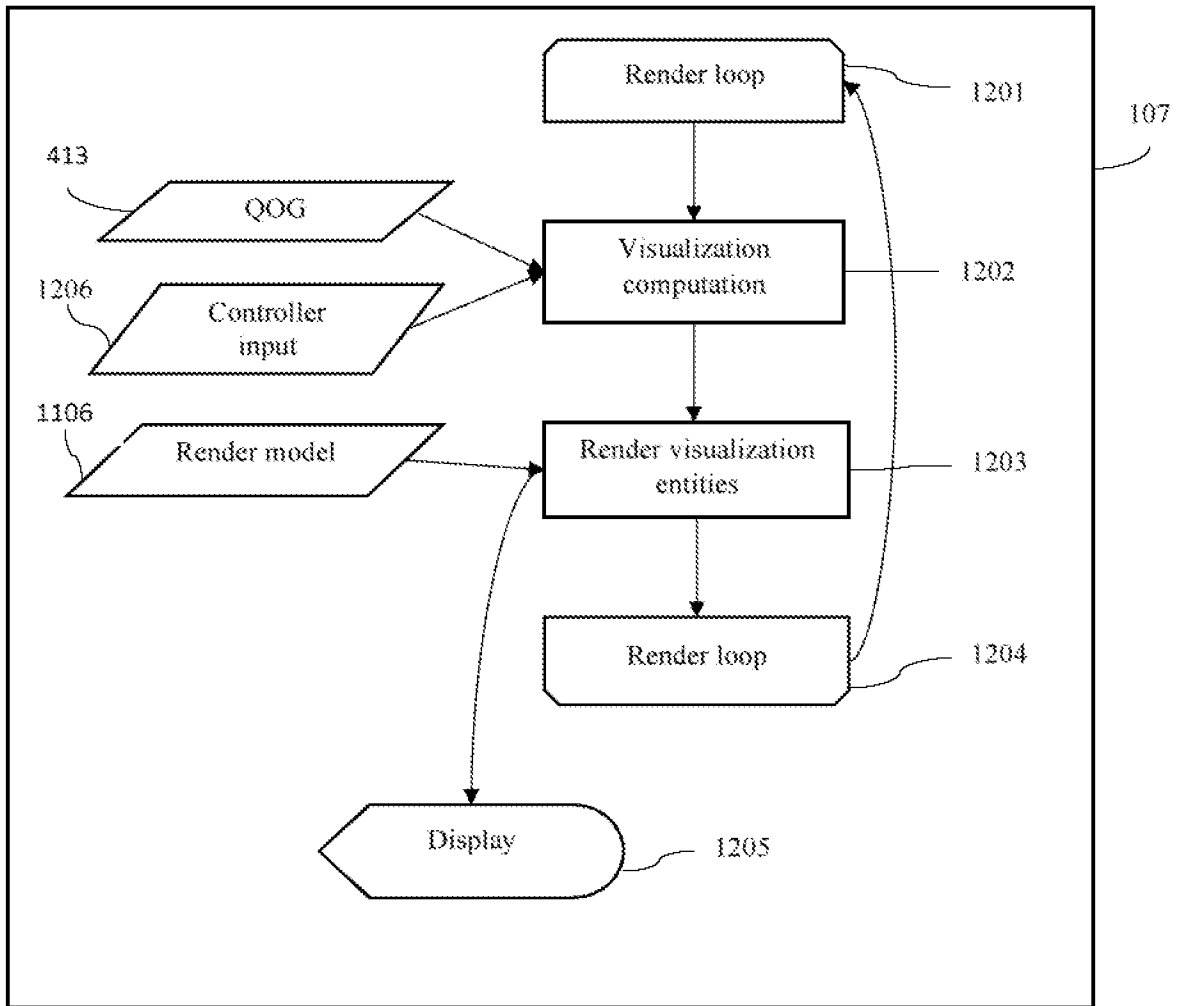

FIG. 12

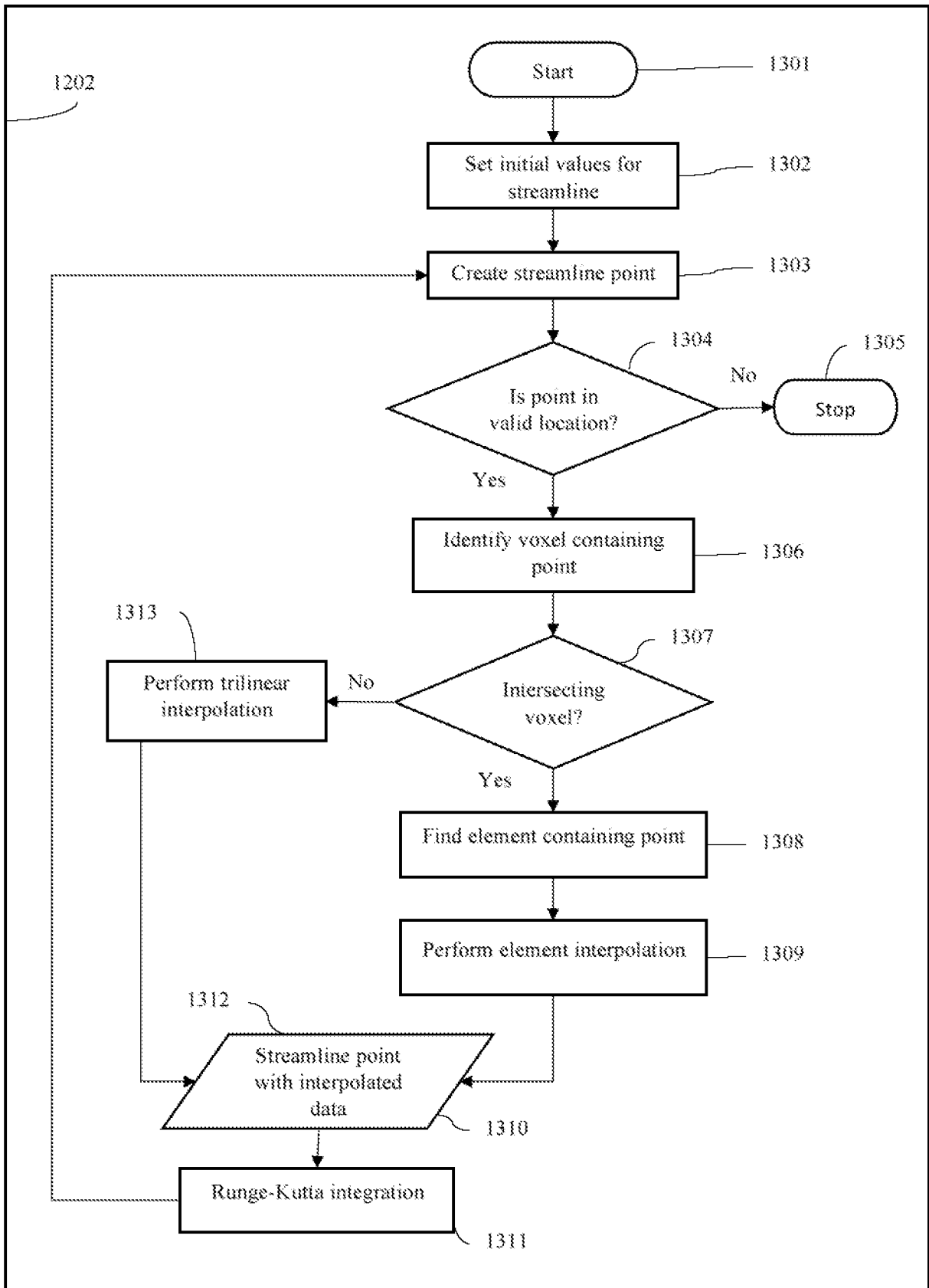

FIG. 13

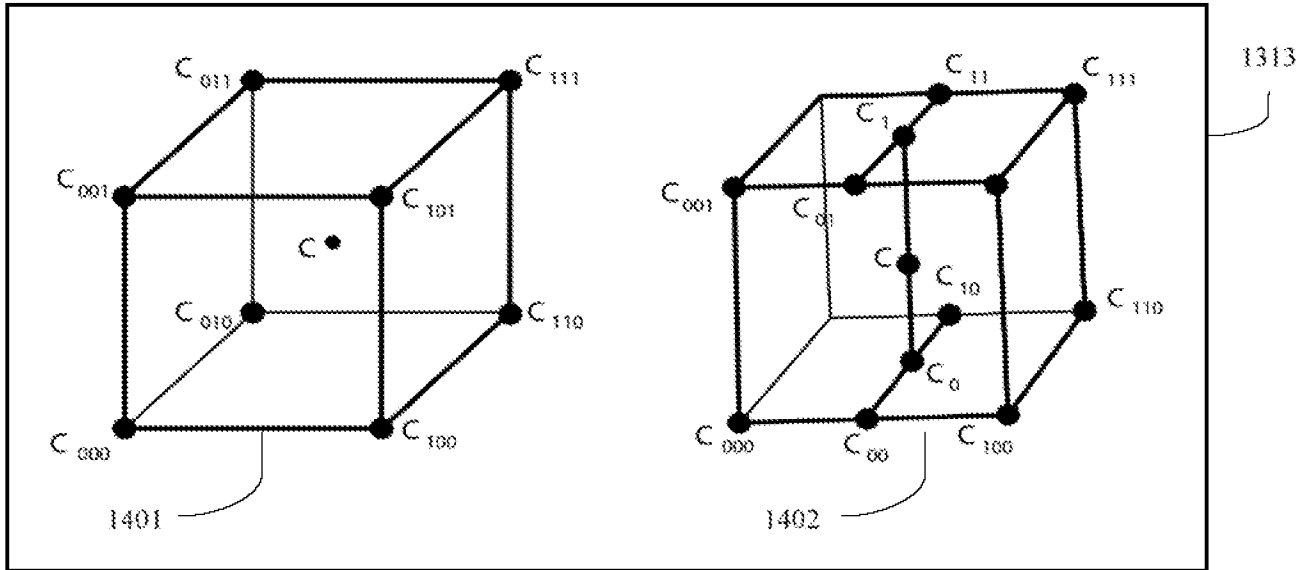

FIG. 14

$$k_1 = f(x_i, y_i)$$

$$k_2 = f(x_i + 0.5h, y_i + 0.5k_1h)$$

$$k_3 = f(x_i + 0.5h, y_i + 0.5k_2h)$$

$$k_4 = f(x_i + h, y_i + k_3h)$$

$$y_{i+1} = y_i + \frac{1}{6}h(k_1 + 2k_2 + 2k_3 + k_4)$$

Where the step size is:

$$h = x_{i+1} - x_i$$

1501

FIG 15

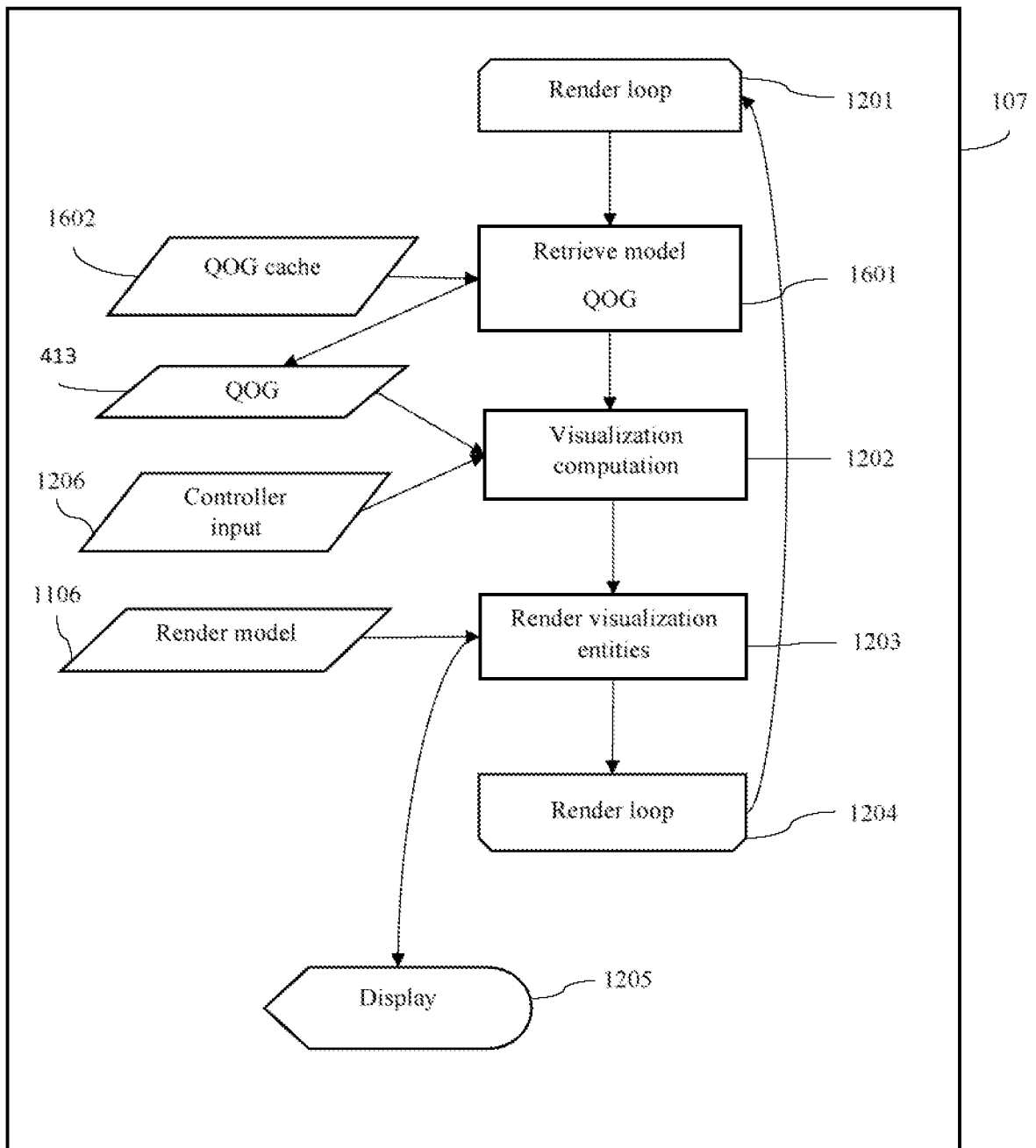

FIG. 16



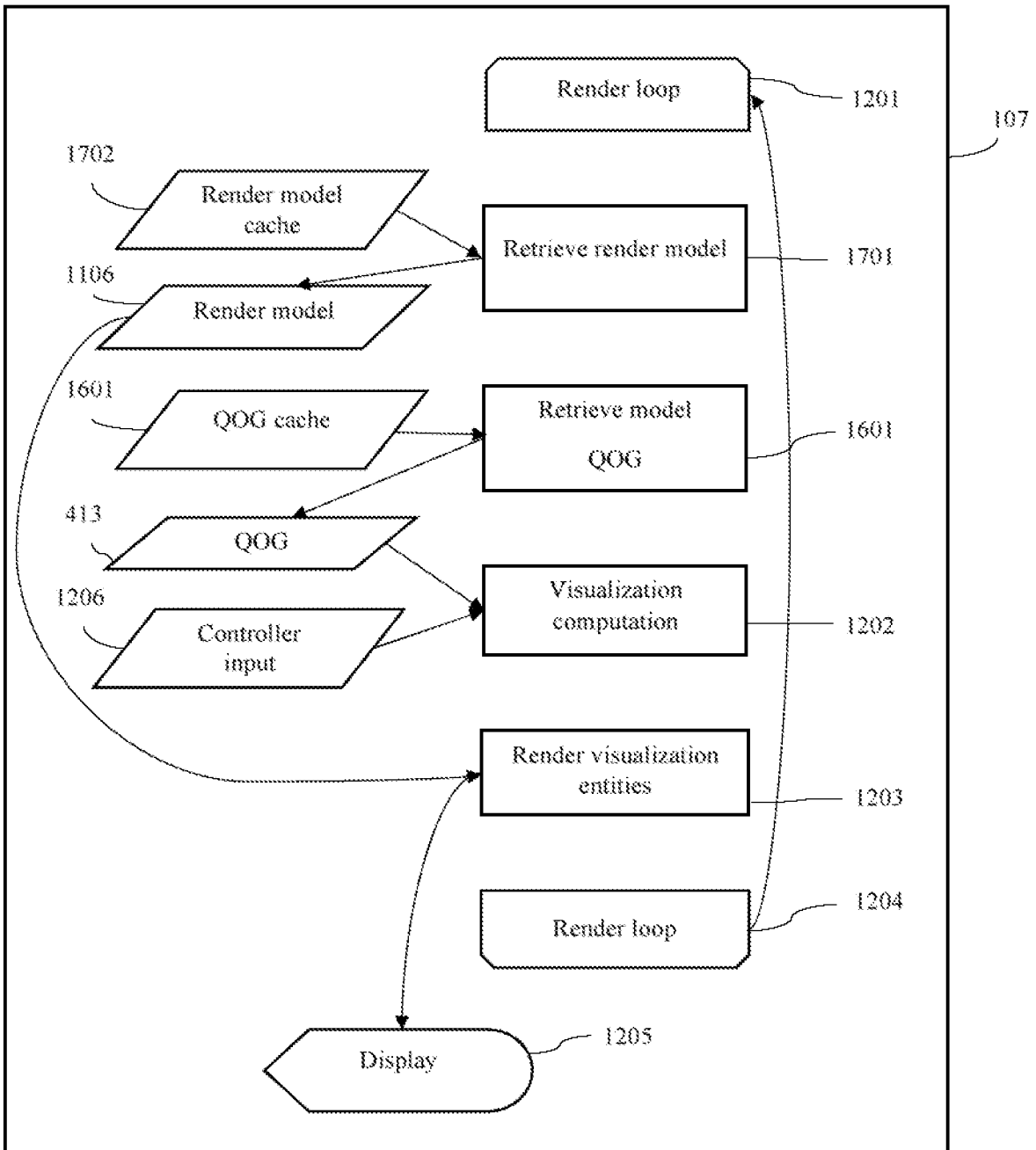

FIG. 17

## INTERNATIONAL SEARCH REPORT

International application No.

PCT/US2019/060284

## A. CLASSIFICATION OF SUBJECT MATTER

IPC(8) - G06T 17/20; G06T 15/00; G06T 15/10; G06T 17/00; G06T 19/00; G06T 19/20 (2019.01)

CPC - G06T 17/20; G02B 2027/0138; G02B 2027/014; G02B 27/017; G02B 2027/0187; G06T 15/00; G06T 17/00; G06T 19/00; G06T 2207/10028 (2019.08)

According to International Patent Classification (IPC) or to both national classification and IPC

## B. FIELDS SEARCHED

Minimum documentation searched (classification system followed by classification symbols)

See Search History document

Documentation searched other than minimum documentation to the extent that such documents are included in the fields searched

USPC - 345/419; 345/420; 345/423; 345/427; 345/428 (keyword delimited)

Electronic data base consulted during the international search (name of data base and, where practicable, search terms used)

See Search History document

## C. DOCUMENTS CONSIDERED TO BE RELEVANT

| Category* | Citation of document, with indication, where appropriate, of the relevant passages   | Relevant to claim No. |
|-----------|--|-----------------------|
| A         | US 2015/0269785 A1 (MATTERPORT INC) 24 September 2015 (24.09.2015) entire document   | 1-15                  |
| A         | US 2014/0253547 A1 (AUTODESK, INC.) 11 September 2014 (11.09.2014) entire document   | 1-15                  |
| A         | US 8,743,115 B1 (MALLETT et al) 03 June 2014 (03.06.2014) entire document  | 1-15                  |
| A         | MAHJOUR-BONAB et al. Query Optimization in Grid Databases Using with Particle Swarm Optimization. 30 November 2012 (30.11.2012). [retrieved on 06.01.2020]. Retrieved from the Internet: <URL: <a href="https://www.semanticscholar.org/paper/Query-Optimization-in-Grid-Databases-Using-with-Mahjour-Bonab-Sohafi-Bonab/7f9363649a4a85f37b0b48fb1a984e3f6ca30838">https://www.semanticscholar.org/paper/Query-Optimization-in-Grid-Databases-Using-with-Mahjour-Bonab-Sohafi-Bonab/7f9363649a4a85f37b0b48fb1a984e3f6ca30838</a> > pg. 284-291 | 1-15                  |
| A         | US 2014/0052427 A1 (IFP ENERGIES NOUVELLES) 20 February 2014 (20.02.2014) entire document  | 1-15                  |
| A         | US 2017/0046833 A1 (THE BOARD OF TRUSTEES OF THE LELAND STANFORD JUNIOR UNIVERSITY) 16 February 2017 (16.02.2017) entire document  | 1-15                  |

 Further documents are listed in the continuation of Box C. See patent family annex.

\* Special categories of cited documents:

"A" document defining the general state of the art which is not considered to be of particular relevance

"E" earlier application or patent but published on or after the international filing date

"L" document which may throw doubts on priority claim(s) or which is cited to establish the publication date of another citation or other special reason (as specified)

"O" document referring to an oral disclosure, use, exhibition or other means

"P" document published prior to the international filing date but later than the priority date claimed

"T" later document published after the international filing date or priority date and not in conflict with the application but cited to understand the principle or theory underlying the invention

"X" document of particular relevance; the claimed invention cannot be considered novel or cannot be considered to involve an inventive step when the document is taken alone

"Y" document of particular relevance; the claimed invention cannot be considered to involve an inventive step when the document is combined with one or more other such documents, such combination being obvious to a person skilled in the art

"&amp;" document member of the same patent family

Date of the actual completion of the international search

06 January 2020

Date of mailing of the international search report

16 JAN 2020

Name and mailing address of the ISA/US

Mail Stop PCT, Attn: ISA/US, Commissioner for Patents  
P.O. Box 1450, Alexandria, VA 22313-1450

Facsimile No. 571-273-8300

Authorized officer

Blaine R. Copenheaver

PCT Helpdesk: 571-272-4300  
PCT OSP: 571-272-7774