



US00D691079S

(12) **United States Design Patent**
Oswald

(10) **Patent No.:** **US D691,079 S**

(45) **Date of Patent:** **** Oct. 8, 2013**

(54) **VEHICLE VISOR ATTACHMENT**

(76) Inventor: **Patricia Anne Oswald**, Coplay, PA (US)

(**) Term: **14 Years**

(21) Appl. No.: **29/349,755**

(22) Filed: **Apr. 30, 2010**

(51) **LOC (9) Cl.** **12-16**

(52) **U.S. Cl.**

USPC **D12/191**

(58) **Field of Classification Search**

USPC D12/191, 181, 184-185, 106, 417,
D12/311-312; 296/97.1-97.8, 180.1;
160/370.21-370.22

See application file for complete search history.

(56) **References Cited**

U.S. PATENT DOCUMENTS

D398,893	S	*	9/1998	Lyons	D12/191
D426,183	S	*	6/2000	Brooks et al.	D12/191
D431,805	S	*	10/2000	Baltazar	D12/191
D546,743	S	*	7/2007	Wisco	D12/191
D558,655	S	*	1/2008	Kawamata	D12/191
2008/0174141	A1	*	7/2008	Wu	296/97.4
2008/0179029	A1	*	7/2008	Tamai et al.	162/199
2008/0315616	A1	*	12/2008	Wang	296/97.6
2009/0212589	A1	*	8/2009	Winstanley	296/97.8
2010/0013262	A1	*	1/2010	Shu	296/97.8

2010/0122782	A1	*	5/2010	Fox et al.	160/370.21
2010/0283284	A1	*	11/2010	Brule	296/97.6
2010/0301633	A1	*	12/2010	Chen	296/180.1

* cited by examiner

Primary Examiner — Katrina A Betton

(74) *Attorney, Agent, or Firm* — Patricia A. Oswald

(57) **CLAIM**

The ornamental design for a vehicle visor attachment, as shown and described.

DESCRIPTION

FIG. 1. is a front view of a vehicle visor attachment shown in full open position,

FIG. 2 is a side view of a vehicle visor attachment shown in full open position,

FIG. 3 is a front view of a vehicle visor attachment in an alternative position of use,

FIG. 4 is a side view of a vehicle visor attachment in an alternative position of use,

FIG. 5 is a rear view of a vehicle visor attachment in an alternative position of use,

FIG. 6 is a side view of a vehicle visor attachment in an alternative position of use,

FIG. 7 is a front view of a vehicle visor attachment in an alternative position of use; and,

FIG. 8 is a side view of a vehicle visor attachment in an alternative position of use.

In the drawings, the broken lines depict portions of the article that form no part of the claimed design.

1 Claim, 4 Drawing Sheets

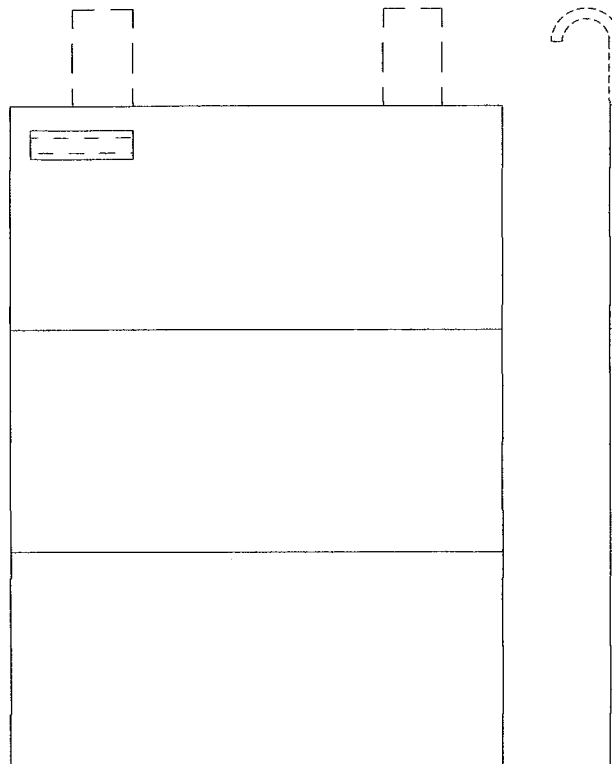

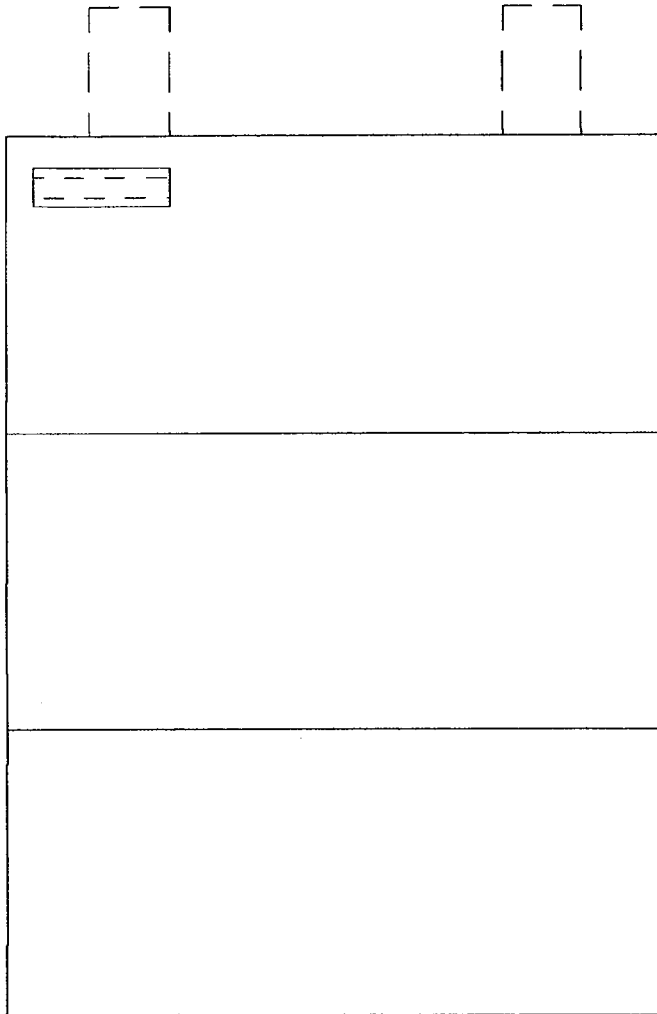

FIG. 1



FIG. 2

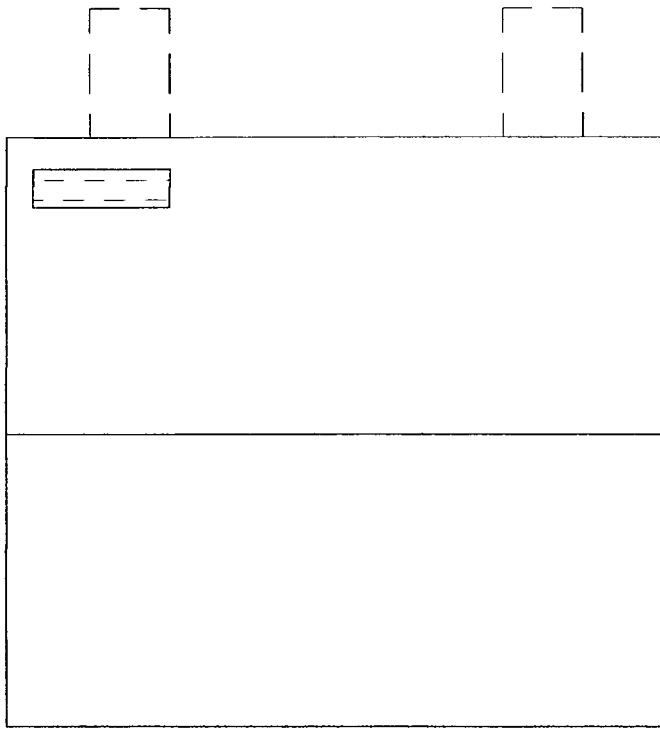

FIG. 3



FIG. 4

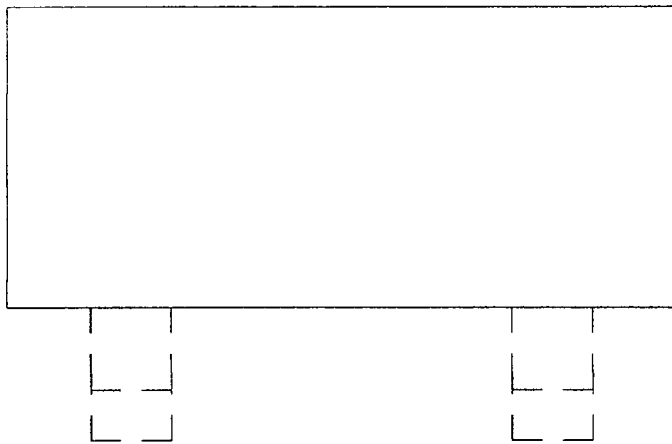

FIG. 5

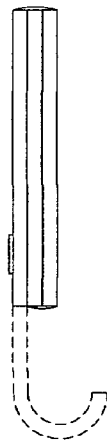

FIG. 6

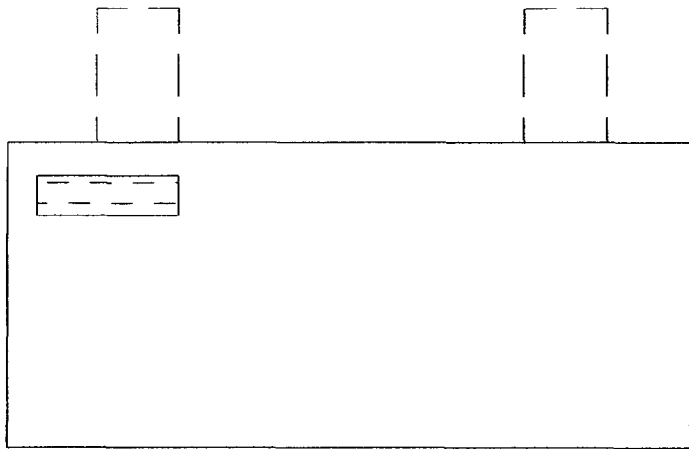

FIG. 7

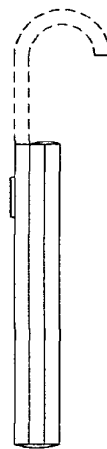

FIG. 8