



- (51) International Patent Classification:
C07K 16/44 (2006.01) G01N 33/94 (2006.01)
- (21) International Application Number:
PCT/US2016/066940
- (22) International Filing Date:
15 December 2016 (15.12.2016)
- (25) Filing Language: English
- (26) Publication Language: English
- (30) Priority Data:
62/268,924 17 December 2015 (17.12.2015) US
- (71) Applicant: JANSSEN PHARMACEUTICA NV
[BE/BE]; Turnhoutseweg 30, B-2340 Beerse (BE).
- (72) Inventor; and
- (71) Applicant (for US only): HRYHORENKO, Eric
[US/US]; 45 Fraser Drive, Hilton, New York 14468 (US).
- (72) Inventors: SANKARAN, Banumathi; 12 Coddington
Grove, Pittsford, New York 14534 (US). DECORY,
Thomas R.; 24 Round Trail Drive, Pittsford, New York
14534 (US). TUBBS, Theresa; 425 Hoes Lane, Piscat-
away, New Jersey 08855 (US). COLT, Linda; 151 Saint
Rita Drive, Rochester, New York 14606 (US). REMMER-
IE, Bart M.; Turnhoutseweg 30, B-2340 Beerse (BE).
SALTER, Rhys; Welsh & McKean Roads, Spring House,
Pennsylvania 19477 (US). DONAHUE, Matthew G.;

1700 Street Road, Apt A10, Warrington, Pennsylvania
18976 (US). GONG, Yong; Welsh & McKean Roads,
Spring House, Pennsylvania 19477 (US).

- (74) Agents: SHIRTZ, Joseph F. et al.; Johnson & Johnson,
One Johnson & Johnson Plaza, New Brunswick, New Jer-
sey 08933 (US).
- (81) Designated States (unless otherwise indicated, for every
kind of national protection available): AE, AG, AL, AM,
AO, AT, AU, AZ, BA, BB, BG, BH, BN, BR, BW, BY,
BZ, CA, CH, CL, CN, CO, CR, CU, CZ, DE, DJ, DK, DM,
DO, DZ, EC, EE, EG, ES, FI, GB, GD, GE, GH, GM, GT,
HN, HR, HU, ID, IL, IN, IR, IS, JP, KE, KG, KH, KN,
KP, KR, KW, KZ, LA, LC, LK, LR, LS, LU, LY, MA,
MD, ME, MG, MK, MN, MW, MX, MY, MZ, NA, NG,
NI, NO, NZ, OM, PA, PE, PG, PH, PL, PT, QA, RO, RS,
RU, RW, SA, SC, SD, SE, SG, SK, SL, SM, ST, SV, SY,
TH, TJ, TM, TN, TR, TT, TZ, UA, UG, US, UZ, VC, VN,
ZA, ZM, ZW.

- (84) Designated States (unless otherwise indicated, for every
kind of regional protection available): ARIPO (BW, GH,
GM, KE, LR, LS, MW, MZ, NA, RW, SD, SL, ST, SZ,
TZ, UG, ZM, ZW), Eurasian (AM, AZ, BY, KG, KZ, RU,
TJ, TM), European (AL, AT, BE, BG, CH, CY, CZ, DE,
DK, EE, ES, FI, FR, GB, GR, HR, HU, IE, IS, IT, LT, LU,
LV, MC, MK, MT, NL, NO, PL, PT, RO, RS, SE, SI, SK,
SM, TR), OAPI (BF, BJ, CF, CG, CI, CM, GA, GN, GQ,
GW, KM, ML, MR, NE, SN, TD, TG).

[Continued on next page]

(54) Title: ANTIBODIES TO QUETIAPINE AND USE THEREOF

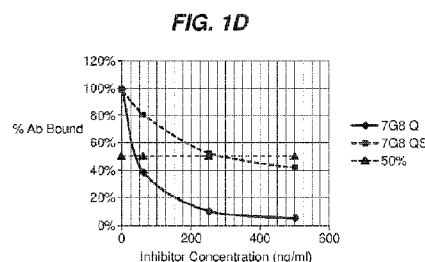
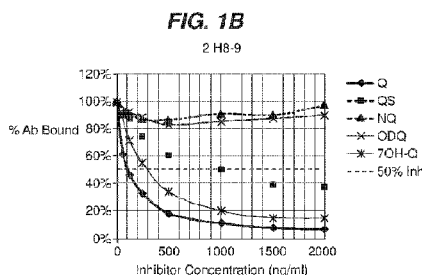
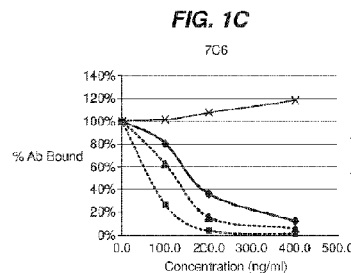
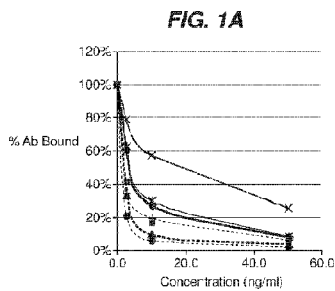

(57) Abstract: Disclosed is an antibody or a binding fragment thereof which binds to quetiapine, which can be used to detect quetiapine in a sample such as in a competitive immunoassay method. The antibody or the fragment thereof can be used in a lateral flow assay device for point-of-care detection of quetiapine, including multiplex detection of aripiprazole, quetiapine, olanzapine, and risperidone in a single lateral flow assay device.





Declarations under Rule 4.17:

- *as to applicant's entitlement to apply for and be granted a patent (Rule 4.17(ii))*
- *as to the applicant's entitlement to claim the priority of the earlier application (Rule 4.17(iii))*

Published:

- *with international search report (Art. 21(3))*
- *before the expiration of the time limit for amending the claims and to be republished in the event of receipt of amendments (Rule 48.2(h))*
- *with sequence listing part of description (Rule 5.2(a))*

ANTIBODIES TO QUETIAPINE AND USE THEREOF

SEQUENCE LISTING

[0001] This application contains a Sequence Listing which has been submitted electronically in ASCII format and is hereby incorporated by reference in its entirety. Said ASCII copy, created on December 12, 2016, is named PRD3398WOPCT_SL.txt and is 18,554 bytes in size.

CROSS-REFERENCE TO RELATED APPLICATIONS

[0002] This application claims benefit of U.S. Provisional Application Serial No. 62/268,924, filed December 17, 2015, the entire contents of which is incorporated by reference herein.

FIELD OF THE INVENTION

[0003] The present invention relates to the field of immunoassays, and in particular to antibodies that bind to quetiapine which can be used in immunoassays for detection of quetiapine.

BACKGROUND

[0004] Schizophrenia is a chronic and debilitating psychiatric disorder affecting approximately 0.45-1 % of the world's population (van Os, J.; Kapur, S. "Schizophrenia" *Lancet* 2009, 374, 635-645). The principal goals of treatment are to achieve sustained remission from psychotic symptoms, reduce the risk and consequences of relapse, and improve patient functioning and overall quality of life. While many patients with schizophrenia are able to achieve symptom stability with the available antipsychotic medications, poor adherence to medication is a common reason for relapse with daily administered oral medications. Several studies (Abdel-Baki, A.; Ouellet-Plamondon, C.; Malla, A. "Pharmacotherapy Challenges in Patients with First-Episode Psychosis" *Journal of Affective Disorders* 2012, 138, S3-S14) investigating the outcomes of non-compliance have shown that patients with schizophrenia who do not take their medication as prescribed have higher rates of relapse, hospital admission and suicide as well as increased mortality. It is

estimated that 40 to 75% of patients with schizophrenia have difficulty adhering to a daily oral treatment regimen (Lieberman, J. A.; Stroup, T. S.; McEvoy, J. P.; Swartz, M. S.; Rosenheck, R. A.; Perkins, D. O.; Keefe, R. S. E.; Davis, S. M.; Davis, C. E.; Lebowitz, B. D.; Severe, J.; Hsiao, J. K. "Effectiveness of Antipsychotic Drugs in Patients with Chronic Schizophrenia" *New England Journal of Medicine* 2005, 353(12), 1209-1223).

[0005] Therapeutic drug monitoring (TDM) is the quantification of serum or plasma concentrations of drugs, including anti-psychotic drugs, for treatment monitoring and optimization. Such monitoring permits, for example, the identification of patients that are not adhering to their medication regimen, that are not achieving therapeutic doses, that are non-responsive at therapeutic doses, that have suboptimal tolerability, that have pharmacokinetic drug-drug interactions, or that have abnormal metabolism resulting in inappropriate plasma concentrations. Considerable individual variability exists in the patient's ability to absorb, distribute, metabolize, and excrete anti-psychotic drugs. Such differences can be caused by concurrent disease, age, concomitant medication or genetic peculiarities. Different drug formulations can also influence the metabolism of anti-psychotic drugs. TDM permits dose optimization for individual patients, improving therapeutic and functional outcomes. TDM further permits a prescribing clinician to ensure compliance with prescribed dosages and achievement of effective serum concentrations.

[0006] To date, methods for determining the levels of serum or plasma concentrations of anti-psychotic drugs involve the use of liquid chromatography (LC) with UV or mass spectrometry detection, and radioimmunoassays (see, for example, Woestenborghs et al., 1990 "On the selectivity of some recently developed RIA's" in *Methodological Surveys in Biochemistry and Analysis* 20:241-246. *Analysis of Drugs and Metabolites, Including Anti-infective Agents*; Heykants et al., 1994 "The Pharmacokinetics of Risperidone in Humans: A Summary", *J Clin Psychiatry* 55/5, suppl:13-17; Huang et al., 1993 "Pharmacokinetics of the novel anti-psychotic agent risperidone and the prolactin response in healthy subjects", *Clin Pharmacol Ther* 54:257-268). Radioimmunoassays detect one or both of risperidone and paliperidone. Salamone et al. in US Patent No. 8,088,594 disclose a competitive immunoassay for risperidone using antibodies that detect both risperidone and paliperidone but not pharmacologically inactive metabolites. The antibodies used in the competitive immunoassay are developed against a particular immunogen. ID Labs Inc. (London, Ontario, Canada) markets an ELISA for olanzapine, another anti-psychotic drug, which also utilizes a competitive format. The Instructions For Use indicate that the assay is designed for

screening purposes and intended for forensic or research use, and is specifically not intended for therapeutic use. The Instructions recommend that all positive samples should be confirmed with gas chromatography/mass spectrometry (GC-MS), and indicate that the antibody used detects olanzapine and clozapine (see ID Labs Inc., "Instructions For Use Data Sheet IDEL-F083", Rev. Date Aug. 8, 2011). Some of these methods, namely HPLC and GC/MS, can be expensive and labor-intensive, and are generally only performed in large or specialty labs having the appropriate equipment.

[0007] A need exists for other methods for determining the levels of anti-psychotic drugs, particularly methods that can be performed in a prescribing clinician's office (where the treatment for an individual patient can be adjusted accordingly in a much more timely manner) and in other medical settings lacking LC or GC/MS equipment or requiring rapid test results.

SUMMARY OF THE INVENTION

[0008] The present invention is directed to an isolated antibody or a binding fragment thereof, which binds to quetiapine and which is an isolated antibody or binding fragment thereof selected from the group consisting of: a) an isolated antibody or a fragment thereof comprising a heavy chain variable region, and a light chain variable region comprising an amino acid sequence selected from the group consisting of SEQ ID NO:3, SEQ ID NO:8, SEQ ID NO:9, SEQ ID NO:13 and SEQ ID NO:17; b) an isolated antibody or a fragment thereof comprising a heavy chain variable region comprising an amino acid sequence selected from the group consisting of SEQ ID NO:4, SEQ ID NO:10, SEQ ID NO:14 and SEQ ID NO:18, and a light chain variable region; c) an isolated antibody or a fragment thereof comprising a light chain variable region having an amino acid sequence of SEQ ID NO:3 and a heavy chain variable region having an amino acid sequence of SEQ ID NO:4; d) an isolated antibody or a fragment thereof comprising a light chain variable region having an amino acid sequence of SEQ ID NO:8 and a heavy chain variable region having an amino acid sequence of SEQ ID NO:10; e) an isolated antibody or a fragment thereof comprising a light chain variable region having an amino acid sequence of SEQ ID NO:9 and a heavy chain variable region having an amino acid sequence of SEQ ID NO:10; f) an isolated antibody or a fragment thereof comprising a light chain variable region having an amino acid sequence of SEQ ID NO:13 and a heavy chain variable region having an amino acid sequence of SEQ ID

NO:14; and g) an isolated antibody or a fragment thereof comprising a light chain variable region having an amino acid sequence of SEQ ID NO:17 and a heavy chain variable region having an amino acid sequence of SEQ ID NO:18.

[0009] An embodiment of the invention is an isolated antibody or a binding fragment thereof, which binds to quetiapine comprising: a) an isolated antibody or a fragment thereof comprising a light chain variable region having an amino acid sequence of SEQ ID NO:3 and a heavy chain variable region having an amino acid sequence of SEQ ID NO:4; b) an isolated antibody or a fragment thereof comprising a light chain variable region having an amino acid sequence of SEQ ID NO:8 and a heavy chain variable region having an amino acid sequence of SEQ ID NO:10; c) an isolated antibody or a fragment thereof comprising a light chain variable region having an amino acid sequence of SEQ ID NO:9 and a heavy chain variable region having an amino acid sequence of SEQ ID NO:10; d) an isolated antibody or a fragment thereof comprising a light chain variable region having an amino acid sequence of SEQ ID NO:13 and a heavy chain variable region having an amino acid sequence of SEQ ID NO:14; or e) an isolated antibody or a fragment thereof comprising a light chain variable region having an amino acid sequence of SEQ ID NO:17 and a heavy chain variable region having an amino acid sequence of SEQ ID NO:18.

[0010] The present invention further is directed to an isolated antibody or a binding fragment thereof, which competes for an epitope that is capable of binding the isolated antibody or binding fragment thereof identified above, and which is the same as an epitope bound by the antibody identified above.

[0011] In a further embodiment, the present invention is directed to an isolated antibody or a binding fragment thereof, which binds to quetiapine and which comprises a light chain variable region comprising an amino acid sequence having at least 80% sequence identity with SEQ ID NO:3, SEQ ID NO:8, SEQ ID NO:9, SEQ ID NO:13 or SEQ ID NO:17. In embodiments, the light chain variable region comprises an amino acid sequence having at least 85% sequence identity, at least 90% sequence identity, at least 95% sequence identity, at least 96% sequence identity, at least 97% sequence identity, at least 98% sequence identity, or at least 99% sequence identity with SEQ ID NO:3, SEQ ID NO:8, SEQ ID NO:9, SEQ ID NO:13 or SEQ ID NO:17.

[0012] In a further embodiment, the present invention is directed to an isolated antibody or a binding fragment thereof, which binds to quetiapine and which comprises a

heavy chain variable region comprising an amino acid sequence having at least 80% sequence identity with SEQ ID NO:4, SEQ ID NO:10, SEQ ID NO:14 or SEQ ID NO:18. In embodiments, the heavy chain variable region comprises an amino acid sequence having at least 85% sequence identity, having at least 90% sequence identity, at least 95% sequence identity, at least 96% sequence identity, at least 97% sequence identity, at least 98% sequence identity, or at least 99% sequence identity with SEQ ID NO:4, SEQ ID NO:10, SEQ ID NO:14 or SEQ ID NO:18.

[0013] Additional embodiments of the antibody or binding fragment thereof of the subject invention described herein are: an antibody or binding fragment thereof which comprises a light chain variable region and a heavy chain variable region, wherein the light chain variable region is selected from the group consisting of: a) a light chain variable region having a complementarity determining region 1 (CDR1) sequence comprising amino acid residues 43 to 58 of SEQ ID NO:3, a CDR2 sequence comprising amino acid residues 74 to 80 of SEQ ID NO:3, and a CDR3 sequence comprising amino acid residues 117 to 126 of SEQ ID NO:3; b) a light chain variable region having a CDR1 sequence comprising amino acid residues 43 to 58 of SEQ ID NO:8, a CDR2 sequence comprising amino acid residues 74 to 80 of SEQ ID NO:8, and a CDR3 sequence comprising amino acid residues 113 to 121 of SEQ ID NO:8; c) a light chain variable region having a CDR1 sequence comprising amino acid residues 46 to 56 of SEQ ID NO:9, a CDR2 sequence comprising amino acid residues 72 to 78 of SEQ ID NO:9, and a CDR3 sequence comprising amino acid residues 111 to 119 of SEQ ID NO:9; d) a light chain variable region having a CDR1 sequence comprising amino acid residues 43 to 58 of SEQ ID NO:13, a CDR2 sequence comprising amino acid residues 74 to 80 of SEQ ID NO:13, and a CDR3 sequence comprising amino acid residues 113 to 121 of SEQ ID NO:13; and e) a light chain variable region having a CDR1 sequence comprising amino acid residues 46 to 55 of SEQ ID NO:17, a CDR2 sequence comprising amino acid residues 71 to 77 of SEQ ID NO:17, and a CDR3 sequence comprising amino acid residues 110 to 118 of SEQ ID NO:17; and wherein the heavy chain variable region is selected from the group consisting of: a) a heavy chain variable region having a CDR1 sequence comprising amino acid residues 50 to 54 of SEQ ID NO:4, a CDR2 sequence comprising amino acid residues 70 to 84 of SEQ ID NO:4, and a CDR3 sequence comprising amino acid residues 117 to 126 of SEQ ID NO:4; b) a heavy chain variable region having a CDR1 sequence comprising amino acid residues 49 to 54 of SEQ ID NO:10, a CDR2 sequence comprising amino acid residues 69 to 84 of SEQ ID NO:10, and a CDR3 sequence

comprising amino acid residues 117 to 119 of SEQ ID NO:10; c) a heavy chain variable region having a CDR1 sequence comprising amino acid residues 50 to 54 of SEQ ID NO:14, a CDR2 sequence comprising amino acid residues 70 to 85 of SEQ ID NO:14, and a CDR3 sequence comprising amino acid residues 118 to 129 of SEQ ID NO:14; and d) a heavy chain variable region having a CDR1 sequence comprising amino acid residues 50 to 54 of SEQ ID NO:18, a CDR2 sequence comprising amino acid residues 69 to 85 of SEQ ID NO:18, and a CDR3 sequence comprising amino acid residues 118 to 128 of SEQ ID NO:18.

[0014] The antibodies or binding fragments thereof of the invention can be provided in assay kits and assay devices, with a presently preferred device being a lateral flow assay device which provides for point-of-care analysis.

[0015] In preferred embodiments, the antibody is a monoclonal antibody. In some preferred embodiments, the antibody binding fragment is selected from the group of fragments consisting of Fv, F(ab'), F(ab')₂, scFv, minibody and diabody fragments.

[0016] The invention further provides a method of detecting quetiapine in a sample. The method comprises: (i) contacting a sample with an antibody or binding fragment thereof according to the invention which is labeled with a detectable marker, wherein the labeled antibody and quetiapine present in the sample form a labeled complex; and (ii) detecting the labeled complex so as to detect quetiapine in the sample.

[0017] Further provided is a competitive immunoassay method for detecting quetiapine in a sample. The method comprises: (i) contacting a sample with an antibody or binding fragment thereof according to the invention, and with quetiapine or a competitive binding partner of quetiapine, wherein one of the antibody and the quetiapine or competitive binding partner thereof is labeled with a detectable marker, and wherein sample quetiapine competes with the quetiapine or competitive binding partner thereof for binding to the antibody or binding fragment thereof; and (ii) detecting the label so as to detect sample quetiapine.

[0018] Further objects, features and advantages of the present invention will be apparent to those skilled in the art from detailed consideration of the preferred embodiments that follow.

BRIEF DESCRIPTION OF THE DRAWINGS

[0019] Figs. 1A – 1E show competitive ELISA results generated with various quetiapine hybridomas.

[0020] Figs. 2A – 2B show competitive ELISA results generated with various quetiapine hybridomas.

[0021] Fig. 3 shows the competitive immunoassay format used on a lateral flow assay device.

[0022] Fig. 4 shows a typical dose response curve generated with quetiapine sub-clones.

[0023] Fig. 5 shows the chip design of a lateral flow assay device according to the subject invention.

[0024] Fig. 6 shows a typical dose response curve for an aripiprazole positive control generated with antibody 5C7 and a labeled aripiprazole competitive binding partner.

[0025] Fig. 7 shows a typical dose response curve for an olanzapine positive control generated with antibody 4G9-1 and a labeled olanzapine competitive binding partner.

[0026] Fig. 8 shows a typical dose response curve for a quetiapine positive control generated with antibody 11 and a labeled quetiapine competitive binding partner.

[0027] Fig. 9 shows a typical dose response curve for a risperidone positive control generated with antibody 5_9 and a labeled risperidone competitive binding partner.

[0028] Fig. 10 shows a typical dose response curve for a sample containing aripiprazole generated with aripiprazole antibody 5C7 in the presence of labeled aripiprazole competitive binding partner, with no dose response curve for olanzapine, quetiapine, or risperidone in the presence of a labeled competitive binding partner for each.

[0029] Fig. 11 shows a typical dose response curve for a sample containing olanzapine generated with olanzapine antibody 4G9-1 in the presence of a labeled olanzapine competitive binding partner, with no dose response curve for aripiprazole, quetiapine, or risperidone in the presence of a labeled competitive binding partner for each.

[0030] Fig. 12 shows a typical dose response curve for a sample containing quetiapine generated with quetiapine antibody 11 in the presence of a labeled quetiapine competitive binding partner, with no dose response curve for aripiprazole, olanzapine, or risperidone in the presence of a labeled competitive binding partner for each.

[0031] Fig. 13 shows a typical dose response curve for a sample containing risperidone generated with risperidone antibody 5__9 in the presence of a labeled risperidone competitive binding partner, with no dose response curve for aripiprazole, olanzapine, or quetiapine in the presence of a labeled competitive binding partner for each.

[0032] Fig. 14 shows a typical dose response curve for a sample containing aripiprazole generated with aripiprazole antibody 5C7 in the presence of a labeled aripiprazole competitive binding partner, with no dose response curve for olanzapine, quetiapine, or risperidone in the presence of antibody and labeled competitive binding partner for each.

[0033] Fig. 15 shows a typical dose response curve for a sample containing olanzapine generated with olanzapine antibody 4G9-1 in the presence of a labeled olanzapine competitive binding partner, with no dose response curve for aripiprazole, quetiapine, or risperidone in the presence of antibody and labeled competitive binding partner for each.

[0034] Fig. 16 shows a typical dose response curve for a sample containing quetiapine generated with quetiapine antibody 11 in the presence of labeled quetiapine competitive binding partner, with no dose response curve for aripiprazole, olanzapine, or risperidone in the presence of antibody and labeled competitive binding partner for each.

[0035] Fig. 17 shows a typical dose response curve for a sample containing risperidone generated with risperidone antibody 5__9 in the presence of a labeled risperidone competitive binding partner, with no dose response curve for aripiprazole, olanzapine, or quetiapine in the presence of antibody and labeled competitive binding partner for each.

[0036] Fig. 18 shows a comparison of the aripiprazole dose response curve generated as a positive control to the aripiprazole dose response curve generated in the multiplex format.

[0037] Fig. 19 shows a comparison of the olanzapine dose response curve generated as a positive control to the olanzapine dose response curve generated in the multiplex format.

[0038] Fig. 20 shows a comparison of the quetiapine dose response curve generated as a positive control to the quetiapine dose response curve generated in the multiplex format.

[0039] Fig. 21 shows a comparison of the risperidone dose response curve generated as a positive control to the risperidone dose response curve generated in the multiplex format.

DETAILED DESCRIPTION

[0040] It is to be understood that this invention is not limited to particular methods, reagents, compounds, compositions or biological systems, which can, of course, vary. It is also to be understood that the terminology used herein is for the purpose of describing particular embodiments only, and is not intended to be limiting.

[0041] As used in this specification and the appended claims, the singular forms “a”, “an” and “the” include plural referents unless the content clearly dictates otherwise.

[0042] The following terms are used to describe the sequence relationships between two or more polynucleotide or amino acid sequences: “reference sequence”, “comparison window”, “sequence identity”, “percentage of sequence identity”, “substantial identity”, “similarity”, and “homologous”. A “reference sequence” is a defined sequence used as a basis for a sequence comparison; a reference sequence may be a subset of a larger sequence, for example, a segment of a full length cDNA or gene sequence given in a sequence listing or may comprise a complete cDNA or gene sequence; a reference sequence may comprise a segment of a complete amino acid sequence encoding a protein as given in a sequence listing or may comprise a complete amino acid sequence encoding a protein. Generally, a reference sequence is at least 18 nucleotides or 6 amino acids in length, frequently at least 24 nucleotides or 8 amino acids in length, and often at least 48 nucleotides or 16 amino acids in length. Since two polynucleotide or amino acid sequences may each (1) comprise a sequence (i.e., a portion of the complete nucleotide or amino acid sequence) that is similar between the two molecules, and (2) may further comprise a sequence that is divergent between the two polynucleotide or amino acid sequences, sequence comparisons between two (or more) molecules are typically performed by comparing sequences of the two molecules over a “comparison window” to identify and compare local regions of sequence similarity. A “comparison window”, as used herein, refers to a conceptual segment of at least 18 contiguous nucleotide positions or 6 amino acids wherein the polynucleotide sequence or amino acid sequence may be compared to a reference sequence of at least 18 contiguous nucleotides or 6 amino acids and wherein the portion of the polynucleotide sequence or amino acid sequence in the comparison window may comprise additions, deletions, substitutions, and the like (i.e., gaps) of 20 percent or less as compared to the reference sequence (which does not comprise additions or deletions) for optimal alignment of the two sequences. Optimal alignment of sequences for aligning a comparison window may be conducted by the local homology algorithm of Smith and Waterman, *Adv. Appl. Math* 2:482

(1981), by the homology alignment algorithm of Needleman and Wunsch, *J. Mol. Biol.* 48:443 (1970), by the search for similarity method of Pearson and Lipman, *Proc. Natl. Acad. Sci. USA* 85:2444 (1988), by computerized implementations of these algorithms (GAP, BESTFIT, FASTA, and TFASTA in the Wisconsin Genetics Software Package Release 7.0 (Genetics Computer Group, 575 Science Dr., Madison, WI), Geneworks or MacVector software packages), or by inspection, and the best alignment (i.e., resulting in the highest percentage of identity over the comparison window) generated by the various methods is selected.

[0043] The term “sequence identity” means that two polynucleotide or amino acid sequences are identical (i.e., on a nucleotide-by-nucleotide or amino acid residue-by-residue basis) over the comparison window. The term “percentage of sequence identity” is calculated by comparing two optimally aligned sequences over the window of comparison, determining the number of positions at which the identical nucleic acid base (e.g., A, T, C, G, or U) or amino acid residue occurs in both sequences to yield the number of matched positions, dividing the number of matched positions by the total number of positions in the comparison window (i.e., the window size), and multiplying the result by 100 to yield the percentage of sequence identity. The term “substantial identity” or “substantially identical” as used herein denotes a characteristic of a polynucleotide or amino acid sequence, wherein the polynucleotide or amino acid sequence comprises a sequence that has at least 85 percent sequence identity, preferably at least 85 to 99 percent sequence identity, more preferably at least 90 to 95 percent sequence identity, particularly preferable at least 85, 86, 87, 88, 89, 90, 91, 92, 93, 94, or 95 percent sequence identity, more usually at least 96, 97, 98 or 99 percent sequence identity as compared to a reference sequence over a comparison window of at least 18 nucleotide (6 amino acid) positions, particularly over a window of at least 18-48 nucleotide (6-16 amino acid) positions, frequently over a window of at least 24-48 nucleotide (8-16 amino acid) positions, wherein the percentage of sequence identity is calculated by comparing the reference sequence to the sequence which may include deletions or additions which total 20 percent or less of the reference sequence over the comparison window. The reference sequence may be a subset of a larger sequence. The term “similarity”, when used to describe a polypeptide, is determined by comparing the amino acid sequence and the conserved amino acid substitutions of one polypeptide to the sequence of a second polypeptide. The term “homologous”, when used to describe a polynucleotide, indicates that two polynucleotides, or designated sequences thereof, when optimally aligned and compared,

are identical, with appropriate nucleotide insertions or deletions, in at least 70% of the nucleotides, preferably from at least 70% to 99%, usually from at least 75% to 99%, particularly at least 75%, 76%, 77%, 78%, 79%, 80%, 81%, 82%, 83%, 84%, 85%, 86%, 87%, 88%, 89%, 90%, 91%, 92%, 93%, 94%, 95%, and more preferably at least 96%, 97%, 98%, 99% of the nucleotides.

[0044] A “label,” “detector molecule,” “reporter” or “detectable marker” as used herein is any molecule which produces, or can be induced to produce, a detectable signal. The label can be conjugated to an analyte, immunogen, antibody, or to another molecule such as a receptor or a molecule that can bind to a receptor such as a ligand, particularly a hapten or antibody. A label can be attached directly or indirectly by means of a linking or bridging moiety. Non-limiting examples of labels include radioactive isotopes (e.g., ¹²⁵I), enzymes (e.g. β-galactosidase, peroxidase), enzyme fragments, enzyme substrates, enzyme inhibitors, coenzymes, catalysts, fluorophores (e.g., rhodamine, fluorescein isothiocyanate or FITC, or Dylight 649), dyes, chemiluminescers and luminescers (e.g., dioxetanes, luciferin), or sensitizers.

[0045] The invention provides an isolated antibody or binding fragment thereof which binds to quetiapine. The invention further provides an assay kit and an assay device comprising the antibody or binding fragment thereof. Further provided is a method of detecting quetiapine in a sample, including a competitive immunoassay method.

[0046] In one embodiment, the present invention is directed to an isolated antibody or a binding fragment thereof, which binds to quetiapine and which is an isolated antibody or binding fragment thereof selected from the group consisting of: a) an isolated antibody or a fragment thereof comprising a heavy chain variable region, and a light chain variable region comprising an amino acid sequence selected from the group consisting of SEQ ID NO:3, SEQ ID NO:8, SEQ ID NO:9, SEQ ID NO:13 and SEQ ID NO:17; b) an isolated antibody or a fragment thereof comprising a heavy chain variable region comprising an amino acid sequence selected from the group consisting of SEQ ID NO:4, SEQ ID NO:10, SEQ ID NO:14 or SEQ ID NO:18, and a light chain variable region; c) an isolated antibody or a fragment thereof comprising a light chain variable region having an amino acid sequence of SEQ ID NO:3 and a heavy chain variable region having an amino acid sequence of SEQ ID NO:4; d) an isolated antibody or a fragment thereof comprising a light chain variable region having an amino acid sequence of SEQ ID NO:8 and a heavy chain variable region having an amino acid sequence of SEQ ID NO:10; e) an isolated antibody or a fragment thereof

comprising a light chain variable region having an amino acid sequence of SEQ ID NO:9 and a heavy chain variable region having an amino acid sequence of SEQ ID NO:10; f) an isolated antibody or a fragment thereof comprising a light chain variable region having an amino acid sequence of SEQ ID NO:13 and a heavy chain variable region having an amino acid sequence of SEQ ID NO:14; and g) an isolated antibody or a fragment thereof comprising a light chain variable region having an amino acid sequence of SEQ ID NO:17 and a heavy chain variable region having an amino acid sequence of SEQ ID NO:18.

[0047] A further embodiment of the invention is an isolated antibody or a binding fragment thereof, which binds to quetiapine comprising: a) an isolated antibody or a fragment thereof comprising a light chain variable region having an amino acid sequence of SEQ ID NO:3 and a heavy chain variable region having an amino acid sequence of SEQ ID NO:4; b) an isolated antibody or a fragment thereof comprising a light chain variable region having an amino acid sequence of SEQ ID NO:8 and a heavy chain variable region having an amino acid sequence of SEQ ID NO:10; c) an isolated antibody or a fragment thereof comprising a light chain variable region having an amino acid sequence of SEQ ID NO:9 and a heavy chain variable region having an amino acid sequence of SEQ ID NO:10; d) an isolated antibody or a fragment thereof comprising a light chain variable region having an amino acid sequence of SEQ ID NO:13 and a heavy chain variable region having an amino acid sequence of SEQ ID NO:14; or e) an isolated antibody or a fragment thereof comprising a light chain variable region having an amino acid sequence of SEQ ID NO:17 and a heavy chain variable region having an amino acid sequence of SEQ ID NO:18.

[0048] In another embodiment, the invention is directed to an isolated antibody or a binding fragment thereof, which binds to quetiapine and competes for an epitope that is capable of binding an isolated antibody or a binding fragment thereof comprising a light chain variable region comprising an amino acid sequence selected from the group consisting of SEQ ID NO:3, SEQ ID NO:8, SEQ ID NO:9, SEQ ID NO:13 and SEQ ID NO:17, and a heavy chain variable region comprising an amino acid sequence selected from the group consisting of SEQ ID NO:4, SEQ ID NO:10, SEQ ID NO:14 or SEQ ID NO:18, and which is the same as an epitope bound by the antibody comprising a light chain variable region comprising an amino acid sequence selected from the group consisting of SEQ ID NO:3, SEQ ID NO:8, SEQ ID NO:9, SEQ ID NO:13 and SEQ ID NO:17, and a heavy chain variable region comprising an amino acid sequence selected from the group consisting of SEQ ID NO:4, SEQ ID NO:10, SEQ ID NO:14 or SEQ ID NO:18.

[0049] In a further embodiment, the present invention is directed to an isolated antibody or a binding fragment thereof, which binds to quetiapine and which comprises a light chain variable region comprising an amino acid sequence having at least 80% sequence identity with SEQ ID NO:3, SEQ ID NO:8, SEQ ID NO:9, SEQ ID NO:13 or SEQ ID NO:17. In embodiments, the light chain variable region comprises an amino acid sequence at least 85% sequence identity, having at least 90% sequence identity, at least 95% sequence identity, at least 96% sequence identity, at least 97% sequence identity, at least 98% sequence identity, or at least 99% sequence identity with SEQ ID NO:3, SEQ ID NO:8, SEQ ID NO:9, SEQ ID NO:13 or SEQ ID NO:17.

[0050] In a further embodiment, the present invention is directed to an isolated antibody or a binding fragment thereof, which binds to quetiapine and which comprises a heavy chain variable region comprising an amino acid sequence having at least 80% sequence identity with SEQ ID NO:4, SEQ ID NO:10, SEQ ID NO:14 or SEQ ID NO:18. In embodiments, the heavy chain variable region comprises an amino acid sequence at least 85% sequence identity, having at least 90% sequence identity, at least 95% sequence identity, at least 96% sequence identity, at least 97% sequence identity, at least 98% sequence identity, or at least 99% sequence identity with SEQ ID NO:4, SEQ ID NO:10, SEQ ID NO:14 or SEQ ID NO:18.

[0051] Presently preferred embodiments of the antibody or binding fragment thereof of the invention are: an antibody or binding fragment thereof which comprises a light chain variable region having the amino acid sequence SEQ ID NO:3 and a heavy chain variable region having the amino acid sequence SEQ ID NO:4; an antibody or binding fragment thereof which comprises a light chain variable region having the amino acid sequence SEQ ID NO:8 and a heavy chain variable region having the amino acid sequence SEQ ID NO:10; an antibody or binding fragment thereof which comprises a light chain variable region having the amino acid sequence SEQ ID NO:9 and a heavy chain variable region having the amino acid sequence SEQ ID NO:10; an antibody or binding fragment thereof which comprises a light chain variable region having the amino acid sequence SEQ ID NO:13 and a heavy chain variable region having the amino acid sequence SEQ ID NO:14; and an antibody or binding fragment thereof which comprises a light chain variable region having the amino acid sequence SEQ ID NO:17 and a heavy chain variable region having the amino acid sequence SEQ ID NO:18.

[0052] In an embodiment, the present invention is directed to an isolated antibody or a binding fragment thereof, which binds to quetiapine and which comprises a light chain variable region comprising an amino acid sequence having at least 80% sequence identity with SEQ ID NO:3. In embodiments, the light chain variable region comprises an amino acid sequence at least 85% sequence identity, having at least 90% sequence identity, at least 95% sequence identity, at least 96% sequence identity, at least 97% sequence identity, at least 98% sequence identity, or at least 99% sequence identity with SEQ ID NO:3.

[0053] In a further embodiment, the present invention is directed to an isolated antibody or a binding fragment thereof, which binds to quetiapine and which comprises a heavy chain variable region comprising an amino acid sequence having at least 80% sequence identity with SEQ ID NO:4. In embodiments, the heavy chain variable region comprises an amino acid sequence at least 85% sequence identity, having at least 90% sequence identity, at least 95% sequence identity, at least 96% sequence identity, at least 97% sequence identity, at least 98% sequence identity, or at least 99% sequence identity with SEQ ID NO:4.

[0054] Presently preferred embodiments of the antibody of the subject invention are an antibody or binding fragment thereof which comprises a light chain variable region having the amino acid sequence SEQ ID NO:3 and a heavy chain variable region having the amino acid sequence SEQ ID NO:4. In embodiments, the light chain variable region comprises an amino acid sequence having at least 80% sequence identity with SEQ ID NO:3 and the heavy chain variable region comprising an amino acid sequence having at least 80% sequence identity with SEQ ID NO:4. In some embodiments the light chain variable region comprises an amino acid sequence at least 85% sequence identity, having at least 90% sequence identity, at least 95% sequence identity, at least 96% sequence identity, at least 97% sequence identity, at least 98% sequence identity, or at least 99% sequence identity with SEQ ID NO:3, and the heavy chain variable region comprises an amino acid sequence at least 85% sequence identity, having at least 90% sequence identity, at least 95% sequence identity, at least 96% sequence identity, at least 97% sequence identity, at least 98% sequence identity, or at least 99% sequence identity with SEQ ID NO:4.

[0055] In a further embodiment, the present invention is directed to an isolated antibody or a binding fragment thereof, which binds to quetiapine and which comprises a light chain variable region comprising an amino acid sequence having at least 80% sequence identity with SEQ ID NO:8 or SEQ ID NO:9. In embodiments, the light chain variable

region comprises an amino acid sequence at least 85% sequence identity, having at least 90% sequence identity, at least 95% sequence identity, at least 96% sequence identity, at least 97% sequence identity, at least 98% sequence identity, or at least 99% sequence identity with SEQ ID NO:8 or SEQ ID NO:9.

[0056] In a further embodiment, the present invention is directed to an isolated antibody or a binding fragment thereof, which binds to quetiapine and which comprises a heavy chain variable region comprising an amino acid sequence having at least 80% sequence identity with SEQ ID NO:10. In embodiments, the heavy chain variable region comprises an amino acid sequence at least 85% sequence identity, having at least 90% sequence identity, at least 95% sequence identity, at least 96% sequence identity, at least 97% sequence identity, at least 98% sequence identity, or at least 99% sequence identity with SEQ ID NO:10.

[0057] Presently preferred embodiments of the antibody or binding fragment thereof of the invention are an antibody or binding fragment thereof which comprises a light chain variable region having the amino acid sequence SEQ ID NO:8 and a heavy chain variable region having the amino acid sequence SEQ ID NO:10. In embodiments, the light chain variable region comprises an amino acid sequence having at least 80% sequence identity with SEQ ID NO:8 and the heavy chain variable region comprising an amino acid sequence having at least 80% sequence identity with SEQ ID NO:10. In some embodiments the light chain variable region comprises an amino acid sequence at least 85% sequence identity, having at least 90% sequence identity, at least 95% sequence identity, at least 96% sequence identity, at least 97% sequence identity, at least 98% sequence identity, or at least 99% sequence identity with SEQ ID NO:8, and the heavy chain variable region comprises an amino acid sequence at least 85% sequence identity, having at least 90% sequence identity, at least 95% sequence identity, at least 96% sequence identity, at least 97% sequence identity, at least 98% sequence identity, or at least 99% sequence identity with SEQ ID NO:10.

[0058] Other preferred embodiments of the antibody or binding fragment thereof of the invention are an antibody or binding fragment thereof which comprises a light chain variable region having the amino acid sequence SEQ ID NO:9 and a heavy chain variable region having the amino acid sequence SEQ ID NO:10. In embodiments, the light chain variable region comprises an amino acid sequence having at least 80% sequence identity with SEQ ID NO:9 and the heavy chain variable region comprising an amino acid sequence having at least 80% sequence identity with SEQ ID NO:10. In some embodiments the light chain variable

region comprises an amino acid sequence at least 85% sequence identity, having at least 90% sequence identity, at least 95% sequence identity, at least 96% sequence identity, at least 97% sequence identity, at least 98% sequence identity, or at least 99% sequence identity with SEQ ID NO:9, and the heavy chain variable region comprises an amino acid sequence at least 85% sequence identity, having at least 90% sequence identity, at least 95% sequence identity, at least 96% sequence identity, at least 97% sequence identity, at least 98% sequence identity, or at least 99% sequence identity with SEQ ID NO:10.

[0059] In another embodiment, the present invention is directed to an isolated antibody or a binding fragment thereof, which binds to quetiapine and which comprises a light chain variable region comprising an amino acid sequence having at least 80% sequence identity with SEQ ID NO:13. In embodiments, the light chain variable region comprises an amino acid sequence at least 85% sequence identity, having at least 90% sequence identity, at least 95% sequence identity, at least 96% sequence identity, at least 97% sequence identity, at least 98% sequence identity, or at least 99% sequence identity with SEQ ID NO:13.

[0060] In a further embodiment, the present invention is directed to an isolated antibody or a binding fragment thereof, which binds to quetiapine and which comprises a heavy chain variable region comprising an amino acid sequence having at least 80% sequence identity with SEQ ID NO:14. In embodiments, the heavy chain variable region comprises an amino acid sequence at least 85% sequence identity, having at least 90% sequence identity, at least 95% sequence identity, at least 96% sequence identity, at least 97% sequence identity, at least 98% sequence identity, or at least 99% sequence identity with SEQ ID NO:14.

[0061] Presently preferred embodiments of the antibody or binding fragment thereof of the subject invention are an antibody or binding fragment thereof which comprises a light chain variable region having the amino acid sequence SEQ ID NO:13 and a heavy chain variable region having the amino acid sequence SEQ ID NO:14. In embodiments, the light chain variable region comprises an amino acid sequence having at least 80% sequence identity with SEQ ID NO:13 and the heavy chain variable region comprising an amino acid sequence having at least 80% sequence identity with SEQ ID NO:14. In some embodiments the light chain variable region comprises an amino acid sequence at least 85% sequence identity, having at least 90% sequence identity, at least 95% sequence identity, at least 96% sequence identity, at least 97% sequence identity, at least 98% sequence identity, or at least 99% sequence identity with SEQ ID NO:13, and the heavy chain variable region comprises

an amino acid sequence at least 85% sequence identity, having at least 90% sequence identity, at least 95% sequence identity, at least 96% sequence identity, at least 97% sequence identity, at least 98% sequence identity, or at least 99% sequence identity with SEQ ID NO:14.

[0062] In another embodiment, the present invention is directed to an isolated antibody or a binding fragment thereof, which binds to quetiapine and which comprises a light chain variable region comprising an amino acid sequence having at least 80% sequence identity with SEQ ID NO:17. In embodiments, the light chain variable region comprises an amino acid sequence at least 85% sequence identity, having at least 90% sequence identity, at least 95% sequence identity, at least 96% sequence identity, at least 97% sequence identity, at least 98% sequence identity, or at least 99% sequence identity with SEQ ID NO:17.

[0063] In a further embodiment, the invention is directed to an isolated antibody or a binding fragment thereof, which binds to quetiapine and which comprises a heavy chain variable region comprising an amino acid sequence having at least 80% sequence identity with SEQ ID NO:18. In embodiments, the heavy chain variable region comprises an amino acid sequence at least 85% sequence identity, having at least 90% sequence identity, at least 95% sequence identity, at least 96% sequence identity, at least 97% sequence identity, at least 98% sequence identity, or at least 99% sequence identity with SEQ ID NO:18.

[0064] Additional embodiments of the antibody or binding fragment thereof of the invention are an antibody or binding fragment thereof which comprises a light chain variable region having the amino acid sequence SEQ ID NO:17 and a heavy chain variable region having the amino acid sequence SEQ ID NO:18. In embodiments, the light chain variable region comprises an amino acid sequence having at least 80% sequence identity with SEQ ID NO:17 and the heavy chain variable region comprising an amino acid sequence having at least 80% sequence identity with SEQ ID NO:18. In some embodiments the light chain variable region comprises an amino acid sequence at least 85% sequence identity, having at least 90% sequence identity, at least 95% sequence identity, at least 96% sequence identity, at least 97% sequence identity, at least 98% sequence identity, or at least 99% sequence identity with SEQ ID NO:17, and the heavy chain variable region comprises an amino acid sequence at least 85% sequence identity, having at least 90% sequence identity, at least 95% sequence identity, at least 96% sequence identity, at least 97% sequence identity, at least 98% sequence identity, or at least 99% sequence identity with SEQ ID NO:18.

[0065] Further preferred embodiments of the antibody or binding fragment thereof of the subject invention are: an antibody or binding fragment thereof which comprises a light chain variable region and a heavy chain variable region, wherein the light chain variable region is selected from the group consisting of: a) a light chain variable region having a complementarity determining region 1 (CDR1) sequence comprising amino acid residues 43 to 58 of SEQ ID NO:3, a CDR2 sequence comprising amino acid residues 74 to 80 of SEQ ID NO:3, and a CDR3 sequence comprising amino acid residues 117 to 126 of SEQ ID NO:3; b) a light chain variable region having a CDR1 sequence comprising amino acid residues 43 to 58 of SEQ ID NO:8, a CDR2 sequence comprising amino acid residues 74 to 80 of SEQ ID NO:8, and a CDR3 sequence comprising amino acid residues 113 to 121 of SEQ ID NO:8; c) a light chain variable region having a CDR1 sequence comprising amino acid residues 46 to 56 of SEQ ID NO:9, a CDR2 sequence comprising amino acid residues 72 to 78 of SEQ ID NO:9, and a CDR3 sequence comprising amino acid residues 111 to 119 of SEQ ID NO:9; d) a light chain variable region having a CDR1 sequence comprising amino acid residues 43 to 58 of SEQ ID NO:13, a CDR2 sequence comprising amino acid residues 74 to 80 of SEQ ID NO:13, and a CDR3 sequence comprising amino acid residues 113 to 121 of SEQ ID NO:13; and e) a light chain variable region having a CDR1 sequence comprising amino acid residues 46 to 55 of SEQ ID NO:17, a CDR2 sequence comprising amino acid residues 71 to 77 of SEQ ID NO:17, and a CDR3 sequence comprising amino acid residues 110 to 118 of SEQ ID NO:17; and wherein the heavy chain variable region is selected from the group consisting of: a) a heavy chain variable region having a CDR1 sequence comprising amino acid residues 50 to 54 of SEQ ID NO:4, a CDR2 sequence comprising amino acid residues 70 to 84 of SEQ ID NO:4, and a CDR3 sequence comprising amino acid residues 117 to 126 of SEQ ID NO:4; b) a heavy chain variable region having a CDR1 sequence comprising amino acid residues 49 to 54 of SEQ ID NO:10, a CDR2 sequence comprising amino acid residues 69 to 84 of SEQ ID NO:10, and a CDR3 sequence comprising amino acid residues 117 to 119 of SEQ ID NO:10; c) a heavy chain variable region having a CDR1 sequence comprising amino acid residues 50 to 54 of SEQ ID NO:14, a CDR2 sequence comprising amino acid residues 70 to 85 of SEQ ID NO:14, and a CDR3 sequence comprising amino acid residues 118 to 129 of SEQ ID NO:14; and d) a heavy chain variable region having a CDR1 sequence comprising amino acid residues 50 to 54 of SEQ ID NO:18, a CDR2 sequence comprising amino acid residues 69 to 85 of SEQ ID NO:18, and a CDR3 sequence comprising amino acid residues 118 to 128 of SEQ ID NO:18.

[0066] Additional preferred embodiments of the antibody or binding fragment thereof of the invention are: 1) an antibody or binding fragment thereof which comprises a light chain CDR1 sequence comprising amino acid residues 43 to 58 of SEQ ID NO:3, a light chain CDR2 sequence comprising amino acid residues 74 to 80 of SEQ ID NO:3, a light chain CDR3 sequence comprising amino acid residues 113 to 121 of SEQ ID NO:3, a heavy chain CDR1 sequence comprising amino acid residues 50 to 54 of SEQ ID NO:4, a heavy chain CDR2 sequence comprising amino acid residues 70 to 84 of SEQ ID NO:4, and a heavy chain CDR3 sequence comprising amino acid residues 117 to 126 of SEQ ID NO:4; 2) an antibody or binding fragment thereof which comprises a light chain CDR1 sequence comprising amino acid residues 43 to 58 of SEQ ID NO:8, a light chain CDR2 sequence comprising amino acid residues 74 to 80 of SEQ ID NO:8, a light chain CDR3 sequence comprising amino acid residues 113 to 121 of SEQ ID NO:8, a heavy chain CDR1 sequence comprising amino acid residues 49 to 54 of SEQ ID NO:10, a heavy chain CDR2 sequence comprising amino acid residues 69 to 84 of SEQ ID NO:10, and a heavy chain CDR3 sequence comprising amino acid residues 117 to 119 of SEQ ID NO:10; 3) an antibody or binding fragment thereof which comprises a light chain CDR1 sequence comprising amino acid residues 46 to 56 of SEQ ID NO:9, a light chain CDR2 sequence comprising amino acid residues 72 to 78 of SEQ ID NO:9, a light chain CDR3 sequence comprising amino acid residues 111 to 119 of SEQ ID NO:9, a heavy chain CDR1 sequence comprising amino acid residues 49 to 54 of SEQ ID NO:10, a heavy chain CDR2 sequence comprising amino acid residues 69 to 84 of SEQ ID NO:10, and a heavy chain CDR3 sequence comprising amino acid residues 117 to 119 of SEQ ID NO:10; 4) an antibody or binding fragment thereof which comprises a light chain CDR1 sequence comprising amino acid residues 43 to 58 of SEQ ID NO:13, a light chain CDR2 sequence comprising amino acid residues 74 to 80 of SEQ ID NO:13, a light chain CDR3 sequence comprising amino acid residues 113 to 121 of SEQ ID NO:13, a heavy chain CDR1 sequence comprising amino acid residues 50 to 54 of SEQ ID NO:14, a heavy chain CDR2 sequence comprising amino acid residues 70 to 85 of SEQ ID NO:14, and a heavy chain CDR3 sequence comprising amino acid residues 118 to 129 of SEQ ID NO:14; and 5) an antibody or binding fragment thereof which comprises a light chain CDR1 sequence comprising amino acid residues 46 to 55 of SEQ ID NO:17, a light chain CDR2 sequence comprising amino acid residues 71 to 77 of SEQ ID NO:17, a light chain CDR3 sequence comprising amino acid residues 110 to 118 of SEQ ID NO:17, a heavy chain CDR1 sequence comprising amino acid residues 50 to 54 of SEQ ID NO:18, a heavy

chain CDR2 sequence comprising amino acid residues 69 to 85 of SEQ ID NO:18, and a heavy chain CDR3 sequence comprising amino acid residues 118 to 128 of SEQ ID NO:18.

[0067] An additional preferred embodiment of the antibody or binding fragment thereof of the invention is an antibody or binding fragment thereof that comprises a light chain CDR1 sequence comprising amino acid residues 44 to 54 of SEQ ID NO:3, a light chain CDR2 sequence comprising amino acid residues 70 to 76 of SEQ ID NO:3, a light chain CDR3 sequence comprising amino acid residues 109 to 117 of SEQ ID NO:3, a heavy chain CDR1 sequence comprising amino acid residues 50 to 54 of SEQ ID NO:4, a heavy chain CDR2 sequence comprising amino acid residues 69 to 85 of SEQ ID NO:4, and a heavy chain CDR3 sequence comprising amino acid residues 118 to 128 of SEQ ID NO:4.

[0068] Another preferred embodiment of the antibody or binding fragment thereof of the invention is an antibody or binding fragment thereof that comprises a light chain CDR1 sequence comprising amino acid residues 43 to 58 of SEQ ID NO:8, a light chain CDR2 sequence comprising amino acid residues 74 to 80 of SEQ ID NO:8, a light chain CDR3 sequence comprising amino acid residues 113 to 121 of SEQ ID NO:8, a heavy chain CDR1 sequence comprising amino acid residues 49 to 54 of SEQ ID NO:10, a heavy chain CDR2 sequence comprising amino acid residues 69 to 84 of SEQ ID NO:10, and a heavy chain CDR3 sequence comprising amino acid residues 117 to 119 of SEQ ID NO:10.

[0069] A further preferred embodiment of the antibody or binding fragment thereof of the invention is an antibody or binding fragment thereof that comprises a light chain CDR1 sequence comprising amino acid residues 46 to 56 of SEQ ID NO:9, a light chain CDR2 sequence comprising amino acid residues 72 to 78 of SEQ ID NO:9, a light chain CDR3 sequence comprising amino acid residues 111 to 119 of SEQ ID NO:9, a heavy chain CDR1 sequence comprising amino acid residues 49 to 54 of SEQ ID NO:10, a heavy chain CDR2 sequence comprising amino acid residues 69 to 84 of SEQ ID NO:10, and a heavy chain CDR3 sequence comprising amino acid residues 117 to 119 of SEQ ID NO:10.

[0070] Another preferred embodiment of the antibody or binding fragment thereof of the subject invention is an antibody or binding fragment thereof that comprises a light chain CDR1 sequence comprising amino acid residues 43 to 58 of SEQ ID NO:13, a light chain CDR2 sequence comprising amino acid residues 74 to 80 of SEQ ID NO:13, a light chain CDR3 sequence comprising amino acid residues 113 to 121 of SEQ ID NO:13, a heavy chain CDR1 sequence comprising amino acid residues 50 to 54 of SEQ ID NO:14, a heavy chain

CDR2 sequence comprising amino acid residues 69 to 85 of SEQ ID NO:14, and a heavy chain CDR3 sequence comprising amino acid residues 118 to 129 of SEQ ID NO:14.

[0071] Another preferred embodiment of the antibody or binding fragment thereof of the subject invention is an antibody or binding fragment thereof which comprises a light chain CDR1 sequence comprising amino acid residues 46 to 55 of SEQ ID NO:17, a light chain CDR2 sequence comprising amino acid residues 71 to 77 of SEQ ID NO:17, a light chain CDR3 sequence comprising amino acid residues 110 to 118 of SEQ ID NO:17, a heavy chain CDR1 sequence comprising amino acid residues 50 to 54 of SEQ ID NO:18, a heavy chain CDR2 sequence comprising amino acid residues 69 to 85 of SEQ ID NO:18, and a heavy chain CDR3 sequence comprising amino acid residues 118 to 128 of SEQ ID NO:18.

[0072] Further details of the antibodies or binding fragments thereof of the invention are provided in the section below entitled "Antibodies".

[0073] The subject invention further provides an assay kit comprising the antibody or binding fragment thereof, as well as an assay device comprising the antibody or binding fragment thereof. Preferably, the assay device is a lateral flow assay device. Further details of the assay kits and assay devices are provided below in the section entitled "Assay Kits and Devices".

[0074] The invention further provides a method of detecting quetiapine in a sample. The method comprises: (i) contacting a sample with an antibody or binding fragment thereof according to the subject invention which is labeled with a detectable marker, wherein the labeled antibody or binding fragment thereof and quetiapine present in the sample form a labeled complex; and (ii) detecting the labeled complex so as to detect quetiapine in the sample. Further details of the method of detecting quetiapine in accordance with the invention are provided in the section below entitled "Immunoassays".

[0075] Further provided is a competitive immunoassay method for detecting quetiapine in a sample. The method comprises: (i) contacting a sample with an antibody or binding fragment thereof according to the subject invention, and with quetiapine or a competitive binding partner of quetiapine, wherein one of the antibody or binding fragment thereof and the quetiapine or competitive binding partner thereof is labeled with a detectable marker, and wherein sample quetiapine competes with the quetiapine or competitive binding partner thereof for binding to the antibody or binding fragment thereof; and (ii) detecting the label so as to detect sample quetiapine. Further details of the competitive immunoassay method of

detecting quetiapine in accordance with the subject invention are provided in the section below entitled "Immunoassays".

[0076] In a preferred embodiment of the subject invention, the detection of quetiapine is accompanied by the detection of one or more analytes in addition to quetiapine. Preferably the one or more analytes are anti-psychotic drugs other than quetiapine, and more preferably the anti-psychotic drugs other than quetiapine are selected from the group consisting of: aripiprazole, risperidone, paliperidone, olanzapine, and metabolites thereof.

[0077] As discussed above, the antibodies or binding fragment thereof of the subject invention can be used in assays to detect the presence and/or amount of the anti-psychotic drug in patient samples. Such detection permits therapeutic drug monitoring enabling all of the benefits thereof. Detection of levels of anti-psychotic drugs may be useful for many purposes, each of which represents another embodiment of the subject invention, including: determination of patient adherence or compliance with prescribed therapy; use as a decision tool to determine whether a patient should be converted from an oral anti-psychotic regimen to a long-acting injectable anti-psychotic regimen; use as a decision tool to determine if the dose level or dosing interval of oral or injectable anti-psychotics should be increased or decreased to ensure attainment or maintenance of efficacious or safe drug levels; use as an aid in the initiation of anti-psychotic drug therapy by providing evidence of the attainment of minimum pK levels; use to determine bioequivalence of anti-psychotic drug in multiple formulations or from multiple sources; use to assess the impact of polypharmacy and potential drug-drug interactions; and use as an indication that a patient should be excluded from or included in a clinical trial and as an aid in the subsequent monitoring of adherence to clinical trial medication requirements.

ANTIBODIES

[0078] The present invention provides an isolated antibody or binding fragment thereof which binds to quetiapine. The term "antibody" refers to a specific protein capable of binding an antigen or portion thereof (in accordance with this invention, capable of binding to an anti-psychotic drug or metabolite thereof). An antibody is produced in response to an immunogen which may have been introduced into a host, e.g., an animal or a human, by injection. The generic term "antibody" includes polyclonal antibodies, monoclonal antibodies, and antibody fragments.

[0079] “Antibody” or “antigen-binding antibody fragment” refers to an intact antibody, or a fragment thereof, that competes with the intact antibody for binding. Generally speaking, an antibody or antigen-binding antibody fragment, is said to specifically bind an antigen when the dissociation constant is less than or equal to 1 μM , preferably less than or equal to 100 nM and most preferably less than or equal to 10 nM. Binding can be measured by methods known to those skilled in the art, an example being the use of a BIAcoreTM instrument.

[0080] Antibodies are made up of two heavy chains and two light chains. Each heavy chain has one variable domain or region (V_H) followed by a constant domain or region (C_{H1}), a hinge region, and two more constant domains or regions (C_{H2} and C_{H3}). Each light chain has one variable domain or region (V_L) and one constant domain or region (C_L). The variable domains or regions of the heavy and light chains form the paratope of the antibody (a structure analogous to a lock), which is specific for a particular epitope (similarly analogous to a key), allowing the paratope and the epitope to bind together with precision. Within the variable domain, variable loops of β -strands, three each on the light and heavy chains, are responsible for binding to the antigen. These loops are referred to as the complementarity determining regions (CDRs, namely CDR1, CDR2, and CDR3).

[0081] Antibody fragments comprise a portion of an intact antibody, preferably the antigen binding or variable region of the intact antibody. Binding fragments include Fab, Fab', $F(ab')_2$, and Fv fragments; diabodies; minibodies; linear antibodies; single-chain antibody molecules (e.g., scFV); and multispecific antibodies formed from antibody fragments. An antibody other than a “bispecific” or “bifunctional” antibody is understood to have each of its binding sites identical.

[0082] As used herein, “epitope” includes any protein determinant capable of specific binding to an immunoglobulin or T-cell receptor. Epitopic determinants usually consist of chemically active surface groupings of molecules such as amino acids or sugar side chains and usually have specific three dimensional structural characteristics, as well as specific charge characteristics. Two antibodies are said to “bind the same epitope” (“compete”) if one antibody is shown to compete with the second antibody in a competitive binding assay, by any of the methods well known to those skilled in the art (such as the BIAcoreTM method referred to above). In reference to a hapten (such as quetiapine or other anti-psychotic drug), an antibody can be generated against the non-antigenic hapten molecule by conjugating the

happen to an immunogenic carrier. An antibody is then generated which recognizes an “epitope” defined by the hapten.

[0083] “Isolated” when used in the context of an antibody means altered “by the hand of man” from any natural state; i.e., that, if it occurs in nature, it has been changed or removed from its original environment, or both. For example, a naturally occurring antibody naturally present in a living animal in its natural state is not “isolated”, but the same antibody separated from the coexisting materials of its natural state is “isolated”, as the term is employed herein. Antibodies may occur in a composition, such as an immunoassay reagent, which are not naturally occurring compositions, and therein remain isolated antibodies within the meaning of that term as it is employed herein.

[0084] “Cross-reactivity” refers to the reaction of an antibody with an antigen that was not used to induce that antibody.

[0085] The term “conjugate” refers to any substance formed from the joining together of separate parts. Representative conjugates include those formed by the joining together of a small molecule and a large molecule, such as a carrier or a polyamine polymer, particularly a protein. In the conjugate the small molecule may be joined at one or more active sites on the large molecule.

[0086] The term “hapten” refers to a partial or incomplete antigen. A hapten is a protein-free substance, which is not capable of stimulating antibody formation, but which does react with antibodies. The antibodies are formed by coupling a hapten to a high molecular weight immunogenic carrier, and then injecting this coupled product, i.e., an immunogen, into a human or animal subject.

[0087] The term “immunogen” refers to a substance capable of eliciting, producing, or generating an immune response in an organism.

[0088] An “immunogenic carrier,” as used herein, is an immunogenic substance that can join at one or more positions with haptens, thereby enabling the production of antibodies that can bind with these haptens. Examples of immunogenic carrier substances include, but are not limited to, proteins, glycoproteins, complex polyamino-polysaccharides, particles, and nucleic acids that are recognized as foreign and thereby elicit an immunologic response from the host. The polyamino-polysaccharides may be prepared from polysaccharides using any of the conventional means known for this preparation.

[0089] Preferably, the antibody or binding fragment thereof of the subject invention will bind to the drug and any desired pharmacologically active metabolites. By altering the location of the attachment of an immunogenic carrier in a drug conjugate, selectivity and cross-reactivity with metabolites and/or related drugs can be engineered into the antibodies. For quetiapine, cross-reactivity with quetiapine metabolites such as N-desalkylquetiapine (norquetiapine), quatiapine sulfoxide, O-desalkylquetiapine or 7-hydroxy quetiapine may or may not be desirable. Antibodies may be generated that detect multiple ones of these drugs and/or metabolites, or antibodies may be generated that detect each separately (thus defining the antibody "specific binding" properties). An antibody specifically binds one or more compounds when its binding of the one or more compounds is equimolar or substantially equimolar.

[0090] The antibodies or binding fragments thereof herein are described by the nucleotide and amino acid sequences of their variable domains. Each was generated by inoculating a host with a conjugate comprising an anti-psychotic drug conjugated to an immunogenic carrier. Having now provided the nucleotide and amino acid sequences thereof, the antibodies can be produced by the recombinant methods such as are described in U.S. Patent No. 4,166,452.

[0091] Antibody fragments which contain specific binding sites for the anti-psychotic drug may also be generated. Such fragments include, but are not limited to, the F(ab')₂ fragments which can be produced by pepsin digestion of the antibody molecule and the Fab fragments which can be generated by reducing the disulfide bridges of the F(ab')₂ fragments. Alternatively, Fab expression libraries may be constructed to allow rapid and easy identification of monoclonal Fab fragments with the desired specificity (Huse et al., *Science* 256:1270-1281 (1989)). Fab, Fv and ScFv antibody fragments can all be expressed in and secreted from *Escherichia coli*, allowing for the production of large amounts of these fragments. Alternatively, Fab'-SH fragments can be directly recovered from *E. coli* and chemically coupled to form F(ab')₂ fragments (Carter et al., *BioTechnology* 10:163-167 (1992)). Other techniques for the production of antibody fragments are known to those skilled in the art. Single chain Fv fragments (scFv) are also envisioned (see U.S. Patent Nos. 5,761,894 and 5,587,458). Fv and sFv fragments are the only species with intact combining sites that are devoid of constant regions; thus, they are likely to show reduced non-specific binding. The antibody fragment may also be a "linear antibody" e.g., as described in U.S.

Patent No. 5,642,870, for example. Such linear antibody fragments may be monospecific or bispecific.

ASSAY KITS AND DEVICES

[0092] An assay kit (also referred to as a reagent kit) can also be provided comprising an antibody or binding fragment thereof as described above. A representative reagent kit may comprise an antibody or binding fragment thereof that binds to the anti-psychotic drug, quetiapine, a complex comprising an analog of an anti-psychotic drug or a derivative thereof coupled to a labeling moiety, and may optionally also comprise one or more calibrators comprising a known amount of an anti-psychotic drug or a related standard.

[0093] The phrase “assay kit” refers to an assembly of materials and reagents that is used in performing an assay. The reagents can be provided in packaged combination in the same or in separate containers, depending on their cross-reactivities and stabilities, and in liquid or in lyophilized form. The amounts and proportions of reagents provided in the kit can be selected so as to provide optimum results for a particular application. An assay kit embodying features of the present invention comprises antibodies or binding fragment thereof which bind quetiapine. The kit may further comprise competitive binding partners of quetiapine and calibration and control materials.

[0094] The phrase “calibration and control material” refers to any standard or reference material containing a known amount of an analyte. A sample suspected of containing an analyte and the corresponding calibration material are assayed under similar conditions. The concentration of analyte is calculated by comparing the results obtained for the unknown specimen with the results obtained for the standard. This is commonly done by constructing a calibration curve.

[0095] Antibodies embodying features of the present invention can be included in a kit, container, pack, or dispenser together with instructions for their utilization. When the antibodies are supplied in a kit, the different components of the immunoassay may be packaged in separate containers and admixed prior to use. Such packaging of the components separately may permit long-term storage without substantially diminishing the functioning of the active components. Furthermore, reagents can be packaged under inert environments, e.g., under a positive pressure of nitrogen gas, argon gas, or the like, which is especially preferred for reagents that are sensitive to air and/or moisture.

[0096] Reagents included in kits embodying features of the present invention can be supplied in all manner of containers such that the activities of the different components are substantially preserved while the components themselves are not substantially adsorbed or altered by the materials of the container. Suitable containers include, but are not limited to, ampules, bottles, test tubes, vials, flasks, syringes, envelopes, e.g., foil-lined, and the like. The containers may be comprised of any suitable material including, but not limited to, glass, organic polymers, e.g., polycarbonate, polystyrene, polyethylene, etc., ceramic, metal, e.g., aluminum, metal alloys, e.g., steel, cork, and the like. In addition, the containers may comprise one or more sterile access ports, e.g., for access via a needle, such as may be provided by a septum. Preferred materials for septa include rubber and polytetrafluoroethylene of the type sold under the trade name TEFLON by DuPont (Wilmington, DE). In addition, the containers may comprise two or more compartments separated by partitions or membranes that can be removed to allow mixing of the components.

[0097] Reagent kits embodying features of the present invention may also be supplied with instructional materials. Instructions may be printed, e.g., on paper and/or supplied in an electronically-readable medium. Alternatively, instructions may be provided by directing a user to an internet website, e.g., specified by the manufacturer or distributor of the kit and/or via electronic mail.

[0098] The antibody or binding fragment thereof may also be provided as part of an assay device. Such assay devices include lateral flow assay devices. A common type of disposable lateral flow assay device includes a zone or area for receiving the liquid sample, a conjugate zone, and a reaction zone. These assay devices are commonly known as lateral flow test strips. They employ a porous material, e.g., nitrocellulose, defining a path for fluid flow capable of supporting capillary flow. Examples include those shown in US Patent Nos. 5,559,041, 5,714,389, 5,120,643, and 6,228,660 all of which are incorporated herein by reference in their entireties.

[0099] Another type of assay device is a non-porous assay device having projections to induce capillary flow. Examples of such assay devices include the open lateral flow device as disclosed in PCT International Publication Nos. WO 2003/103835, WO 2005/089082, WO 2005/118139, and WO 2006/137785, all of which are incorporated herein by reference in their entireties.

[00100] In a non-porous assay device, the assay device generally has at least one sample addition zone, at least one conjugate zone, at least one reaction zone, and at least one wicking zone. The zones form a flow path by which sample flows from the sample addition zone to the wicking zone. Also included are capture elements, such as antibodies, in the reaction zone, capable of binding to the analyte, optionally deposited on the device (such as by coating); and a labeled conjugate material also capable of participating in reactions that will enable determination of the concentration of the analyte, deposited on the device in the conjugate zone, wherein the labeled conjugate material carries a label for detection in the reaction zone. The conjugate material is dissolved as the sample flows through the conjugate zone forming a conjugate plume of dissolved labeled conjugate material and sample that flows downstream to the reaction zone. As the conjugate plume flows into the reaction zone, the conjugated material will be captured by the capture elements such as via a complex of conjugated material and analyte (as in a “sandwich” assay) or directly (as in a “competitive” assay). Unbound dissolved conjugate material will be swept past the reaction zone into the at least one wicking zone. Such devices can include projections or micropillars in the flow path.

[00101] An instrument such as that disclosed in US Patent Publication Nos. US20060289787A1 and US 20070231883A1, and US Patent Nos. 7,416,700 and 6,139,800, all of which are incorporated herein by reference in their entireties, is able to detect the bound conjugated material in the reaction zone. Common labels include fluorescent dyes that can be detected by instruments which excite the fluorescent dyes and incorporate a detector capable of detecting the fluorescent dyes.

IMMUNOASSAYS

[00102] The antibodies or binding fragment thereof thus produced can be used in immunoassays to recognize/bind to the anti-psychotic drug, thereby detecting the presence and/or amount of the drug in a patient sample. Preferably, the assay format is a competitive immunoassay format. Such an assay format and other assays are described, among other places, in Hampton et al. (*Serological Methods, A Laboratory Manual*, APS Press, St. Paul, MN 1990) and Maddox et al. (*J. Exp. Med.* 158:12111, 1983).

[00103] The term “analyte” refers to any substance or group of substances, the presence or amount of which is to be determined. Representative anti-psychotic drug analytes include, but are not limited to, risperidone, paliperidone, olanzapine, aripiprazole, and quetiapine.

[00104] The term “competitive binding partner” refers to a substance or group of substances, such as may be employed in a competitive immunoassay, which behave similarly to an analyte with respect to binding affinity to an antibody. Representative competitive binding partners include, but are not limited to, anti-psychotic drug derivatives and the like.

[00105] The term “detecting” when used with an analyte refers to any quantitative, semi-quantitative, or qualitative method as well as to all other methods for determining an analyte in general, and an anti-psychotic drug in particular. For example, a method that merely detects the presence or absence of an anti-psychotic drug in a sample lies within the scope of the present invention, as do methods that provide data as to the amount or concentration of the anti-psychotic drug in the sample. The terms “detecting”, “determining”, “identifying”, and the like are used synonymously herein, and all lie within the scope of the present invention.

[00106] A preferred embodiment of the subject invention is a competitive immunoassay wherein antibodies or binding fragments thereof which bind the anti-psychotic drug, or the drug or competitive binding partner thereof, are attached to a solid support (such as the reaction zone in a lateral flow assay device) and labeled drug or competitive binding partner thereof, or labeled antibody, respectively, and a sample derived from the host are passed over the solid support and the amount of label detected attached to the solid support can be correlated to a quantity of drug in the sample.

[00107] Any sample that is suspected of containing an analyte, e.g., an anti-psychotic drug, can be analyzed in accordance with the methods of the presently preferred embodiments. The sample can be pretreated if desired and can be prepared in any convenient medium that does not interfere with the assay. Preferably, the sample comprises an aqueous medium such as a body fluid from a host, most preferably plasma or serum.

[00108] It is to be understood that all manner of immunoassays employing antibodies are contemplated for use in accordance with the presently preferred embodiments, including assays in which antibodies are bound to solid phases and assays in which antibodies are in liquid media. Methods of immunoassays that can be used to detect analytes using antibodies embodying features of the present invention include, but are not limited to, competitive

(reagent limited) assays wherein labeled analyte (analyte analog) and analyte in a sample compete for antibodies and single-site immunometric assays wherein the antibody is labeled; and the like.

[00109] All examples were carried out using standard techniques, which are well known and routine to those of skill in the art, except where otherwise described in detail. Routine molecular biology techniques of the following examples can be carried out as described in standard laboratory manuals, such as Sambrook et al., *Molecular Cloning: A Laboratory Manual*, 2nd Ed., Cold Spring Harbor Laboratory Press, Cold Spring Harbor, NY (1989).

[00110] Related applications all incorporated herein by reference in their entireties include: "Haptens of Aripiprazole" (US Provisional Patent Appl. No. 61/691,450, filed August 21, 2012, and US 20140163206, filed August 20, 2013); "Haptens of Olanzapine" (US Provisional Patent Appl. No. 61/691,454, filed August 21, 2012, and US 20140213766, filed August 20, 2013); "Haptens of Paliperidone" (US Provisional Patent Appl. No. 61/691,459, filed August 21, 2012, and US 20140213767, filed August 20, 2013); "Haptens of Quetiapine" (US Provisional Patent Appl. No. 61/691,462, filed August 21, 2012, and US 20140221616, filed August 20, 2013); "Haptens of Risperidone and Paliperidone" (US Provisional Patent Appl. No. 61/691,469, filed August 21, 2012, and US 20140155585, August 20, 2013, now US Patent 9012648, issued April 21, 2015); "Antibodies to Aripiprazole Haptens and Use Thereof" (US Provisional Patent Appl. No. 61/691,544, filed August 21, 2012, and US 20140057299, filed August 20, 2013); "Antibodies to Olanzapine Haptens and Use Thereof" (US Provisional Patent Appl. No. 61/691,572, filed August 21, 2012, and US 20140057303, filed August 20, 2013); "Antibodies to Paliperidone Haptens and Use Thereof" (US Provisional Patent Appl. No. 61/691,634, filed August 21, 2012, and US 20140057297, filed August 20, 2013); "Antibodies to Quetiapine Haptens and Use Thereof" (US Provisional Patent Appl. No. 61/691,598, filed August 21, 2012, and US 20140057305, filed August 20, 2013); "Antibodies to Risperidone Haptens and Use Thereof" (US Provisional Patent Appl. No. 61/691,615, filed August 21, 2012, and US 20140057301, filed August 20, 2013); "Antibodies to Aripiprazole and Use Thereof" (US Provisional Patent Appl. No. 61/691,522, filed August 21, 2012, and US 20140057300, filed August 20, 2013); "Antibodies to Olanzapine and Use Thereof" (US Provisional Patent Appl. No. 61/691,645, filed August 21, 2012, and US 20140057304, filed August 20, 2013); "Antibodies to Paliperidone and Use Thereof" (US Provisional Patent Appl. No. 61/691,692, filed August 21, 2012, and US 20140057298, filed August 20, 2013); "Antibodies to Risperidone and Use

Thereof” (US Provisional Patent Appl. No. 61/691,675, filed August 21, 2012; US 20140057302, filed August 20, 2013); “Antibodies to Quetiapine and Use Thereof” (US Provisional Patent Appl. No. 61/691,659, filed August 21, 2012, and US 20140057306, filed August 20, 2013); “Antibodies to Risperidone and Use Thereof” (US Provisional Patent Appl. No. 61/790,880, filed March 15, 2013); and “Antibodies to Risperidone and Use Thereof” (US Provisional Patent Application No. 62/268,898, filed December 17, 2015).

EXAMPLES

[00111] The invention can be further understood in view of the following non-limiting examples.

EXAMPLE 1

Antibodies to Quetiapine

[00112] The antibodies designated 13.5 sub-clone 7C6-2, 13.5 sub-clone 7G8-A1, 13.2 clone 158, and 2H8-9 were produced by standard hybridoma methods.

[00113] Materials and Methods

[00114] Hybridoma cells were generated from immunizations with quetiapine immunogens. TRIzol® Reagent was obtained from Invitrogen/Ambion (Grand Island, NY; Cat. No. : 15596-026). PrimeScript™ 1st Strand cDNA Synthesis Kit was obtained from Takara Bio/Clontech Laboratories (Mountain View, CA; Cat. No. 6110A). SuperScript® III 1st Strand Synthesis System was obtained from Invitrogen (Grand Island, NY; Cat. No. 18080-051). DNA Marker III was obtained from Tiangen Biotech (Beijing, China; Cat. No. MD103).

[00115] *Total RNA extraction:* Total RNA was isolated from the hybridoma cells following the technical manual of TRIzol® Reagent. The total RNA was analyzed by agarose gel electrophoresis.

[00116] *RT-PCR:* Total RNA was reverse transcribed into cDNA using isotype-specific anti-sense primers or universal primers following the technical manual of PrimeScript™ 1st Strand cDNA Synthesis Kit or SuperScript™ III 1st Strand Synthesis System. The antibody

fragments of V_H and V_L were amplified according to the standard operating procedure of RACE of GenScript.

[00117] *Cloning of antibody genes:* Amplified antibody fragments were separately cloned into a standard cloning vector using standard molecular cloning procedures.

[00118] *Screening and sequencing:* Colony PCR screening was performed to identify clones with inserts of correct sizes. No less than five single colonies with inserts of correct sizes were sequenced for each antibody fragment.

[00119] **Results**

[00120] *Total RNA Extraction -* The isolated total RNA of the sample was run alongside a DNA marker Marker III on a 1.5% agarose/GelRed™ gel.

[00121] *PCR Product -* Four microliters of PCR products of each sample were run alongside the DNA marker Marker III on a 1.5% agarose/GelRed™ gel. The PCR products were purified and stored at -20°C.

EXAMPLE 2

Antibodies to Quetiapine

[00122] Antibody 13.5 sub-clone 7C6-2

[00123] The hybridoma designated 13.5 sub-clone 7C6-2 secretes a monoclonal antibody (mAb) specific for quetiapine. The antibody is designated 13.5 sub-clone 7C6-2. The nucleotide sequence of mAb 13.5 sub-clone 7C6-2's light chain variable region (V_L) is designated SEQ ID NO:1 and that of the heavy chain variable region (V_H) is designated SEQ ID NO:2. Within mAb 13.5 sub-clone 7C6-2's V_L , nucleotides 127-174 of SEQ ID NO:1 represent the first complementarity determining region (CDR1); nucleotides 220-240 of SEQ ID NO:1 represent the second complementarity determining region (CDR2); and nucleotides 337-363 of SEQ ID NO:1 represent the third complementarity determining region (CDR3). Within mAb 13.5 sub-clone 7C6-2's V_H , nucleotides 148-162 of SEQ ID NO:2 represent the CDR1; nucleotides 205-252 of SEQ ID NO:2 represent the CDR2; and nucleotides 349-378 of SEQ ID NO:2 represent the CDR3.

[00124] The corresponding predicted amino acid sequences of mAb 13.5 sub-clone 7C6-2's variable chain regions were also determined, and are designated SEQ ID NO:3 (light

chain) and SEQ ID NO:4 (heavy chain). Within mAb 13.5 sub-clone 7C6-2's V_L, amino acid residues 43-58 of SEQ ID NO:3 represent the CDR1; amino acid residues 74-80 of SEQ ID NO:3 represent the CDR2; and amino acid residues 113-121 of SEQ ID NO:3 represent the CDR3. Within mAb 13.5 sub-clone 7C6-2's V_H, amino acid residues 50-54 of SEQ ID NO:4 represent the CDR1; amino acid residues 69-84 of SEQ ID NO:4 represent the CDR2; and amino acid residues 117-126 of SEQ ID NO:4 represent the CDR3.

[00125] Antibody 13.5 sub-clone 7G8-A1 (first)

[00126] The hybridoma designated 13.5 sub-clone 7G8-A1 (first) secretes a monoclonal antibody specific for quetiapine. The antibody is designated 13.5 sub-clone 7G8-A1 (first). The nucleotide sequence of mAb 13.5 sub-clone 7G8-A1 (first)'s V_L is designated SEQ ID NO:5 and that of the V_H is designated SEQ ID NO:7. Within mAb 13.5 sub-clone 7G8-A1 (first)'s V_L, nucleotides 127-174 of SEQ ID NO:5 represent the CDR1; nucleotides 220-240 of SEQ ID NO:5 represent the CDR2; and nucleotides 336-364 of SEQ ID NO:5 represent the CDR3. Within mAb 13.5 sub-clone 7G8-A1 (first)'s V_H, nucleotides 145-162 of SEQ ID NO:7 represent the CDR1; nucleotides 205-252 of SEQ ID NO:7 represent the CDR2; and nucleotides 349-357 of SEQ ID NO:7 represent the CDR3.

[00127] The corresponding predicted amino acid sequences of mAb 13.5 sub-clone 7G8-A1 (first)'s variable chain regions were also determined, and are designated SEQ ID NO:8 (light chain) and SEQ ID NO:10 (heavy chain). Within mAb 13.5 sub-clone 7G8-A1 (first)'s V_L, amino acid residues 43-58 of SEQ ID NO:8 represent the CDR1; amino acid residues 74-80 of SEQ ID NO:8 represent the CDR2; and amino acid residues 113-121 of SEQ ID NO:8 represent the CDR3. Within mAb 13.2 sub-clone 7G8-A1 (first)'s V_H, amino acid residues 45-54 of SEQ ID NO:10 represent the CDR1; amino acid residues 69-84 of SEQ ID NO:10 represent the CDR2; and amino acid residues 117-119 of SEQ ID NO:10 represent the CDR3.

[00128] Antibody 13.5 sub-clone 7G8-A1 (second)

[00129] The hybridoma designated 13.5 sub-clone 7G8-A1 (second) secretes a monoclonal antibody specific for quetiapine. The antibody is designated 13.5 sub-clone 7G8-A1 (second). The nucleotide sequence of mAb 13.5 sub-clone 7G8-A1 (second)'s V_L is designated SEQ ID NO:6 and that of the V_H is designated SEQ ID NO:7. Within mAb 13.5 sub-clone 7G8-A1 (second)'s V_L, nucleotides 136-168 of SEQ ID NO:6 represent the CDR1; nucleotides 214-234 of SEQ ID NO:6 represent the CDR2; and nucleotides 331-357 of SEQ

ID NO:6 represent the CDR3. Within mAb 13.5 sub-clone 7G8-A1 (second)'s V_H , nucleotides 145-162 of SEQ ID NO:7 represent the CDR1; nucleotides 205-252 of SEQ ID NO:7 represent the CDR2; and nucleotides 349-357 of SEQ ID NO:7 represent the CDR3.

[00130] The corresponding predicted amino acid sequences of mAb 13.5 sub-clone 7G8-A1 (second)'s variable chain regions were also determined, and are designated SEQ ID NO:9 (light chain) and SEQ ID NO:10 (heavy chain). Within mAb 13.5 sub-clone 7G8-A1(second)'s V_L , amino acid residues 46-56 of SEQ ID NO:9 represent the CDR1; amino acid residues 72-78 of SEQ ID NO:9 represent the CDR2; and amino acid residues 111-119 of SEQ ID NO:9 represent the CDR3. Within mAb 13.2 sub-clone 7G8-A1 (second)'s V_H , amino acid residues 49-54 of SEQ ID NO:10 represent the CDR1; amino acid residues 69-84 of SEQ ID NO:10 represent the CDR2; and amino acid residues 117-119 of SEQ ID NO:10 represent the CDR3.

[00131] Antibody 13.2 clone 158

[00132] The hybridoma designated 13.2 clone 158 secretes a monoclonal antibody specific for quetiapine. The antibody is designated 13.2 clone 158. The nucleotide sequence of mAb 13.2 clone 158's V_L is designated SEQ ID NO:11 and that of the V_H is designated SEQ ID NO:12. Within mAb 13.2 clone 158's V_L , nucleotides 127-174 of SEQ ID NO:11 represent the CDR1; nucleotides 220-240 of SEQ ID NO:11 represent the CDR2; and nucleotides 337-363 of SEQ ID NO:11 represent the CDR3. Within mAb 13.2 clone 158's V_H , nucleotides 148-162 of SEQ ID NO:12 represent the CDR1; nucleotides 205-255 of SEQ ID NO:12 represent the CDR2; and nucleotides 352-386 of SEQ ID NO:12 represent the CDR3.

[00133] The corresponding predicted amino acid sequences of mAb 13.2 clone 158's variable chain regions were also determined, and are designated SEQ ID NO:13 (light chain) and SEQ ID NO:14 (heavy chain). Within mAb 13.2 clone 158's V_L , amino acid residues 43-58 of SEQ ID NO:13 represent the CDR1; amino acid residues 74-80 of SEQ ID NO:13 represent the CDR2; and amino acid residues 113-121 of SEQ ID NO:13 represent the CDR3. Within mAb 13.2 clone 158's V_H , amino acid residues 50-54 of SEQ ID NO:14 represent the CDR1; amino acid residues 69-85 of SEQ ID NO:14 represent the CDR2; and amino acid residues 118-129 of SEQ ID NO:14 represent the CDR3.

[00134] Antibody 2H8-9

[00135] The hybridoma designated 2H8-9 secretes a monoclonal antibody specific for quetiapine. The antibody is designated 2H8-9. The nucleotide sequence of mAb 2H8-9's V_L is designated SEQ ID NO:15 and that of the V_H is designated SEQ ID NO:16. Within mAb 2H8-9's V_L, nucleotides 136-165 of SEQ ID NO:15 represent the CDR1; nucleotides 211-231 of SEQ ID NO:15 represent the CDR2; and nucleotides 328-354 of SEQ ID NO:15 represent the CDR3. Within mAb 2H8-9's V_H, nucleotides 148-162 of SEQ ID NO:16 represent the CDR1; nucleotides 205-255 of SEQ ID NO:16 represent the CDR2; and nucleotides 352-384 of SEQ ID NO:16 represent the CDR3.

[00136] The corresponding predicted amino acid sequences of mAb 2H8-9's variable chain regions were also determined, and are designated SEQ ID NO:17 (light chain) and SEQ ID NO:18 (heavy chain). Within mAb 2H8-9's V_L, amino acid residues 46-55 of SEQ ID NO:17 represent the CDR1; amino acid residues 71-77 of SEQ ID NO:17 represent the CDR2; and amino acid residues 110-118 of SEQ ID NO:17 represent the CDR3. Within mAb 2H8-9's V_H, amino acid residues 50-54 of SEQ ID NO:18 represent the CDR1; amino acid residues 69-85 of SEQ ID NO:18 represent the CDR2; and amino acid residues 118-128 of SEQ ID NO:18 represent the CDR3.

EXAMPLE 3

Competitive Immunoassays for Quetiapine and Multiplex Competitive Immunoassay for Aripiprazole, Olanzapine, Quetiapine, and Risperidone/Paliperidone

[00137] Following a series of immunizations with quetiapine immunogens, such immunogens are found in applications US 2014/0221616 and US 2014/0057305 (e.g., Compound 9), mouse tail bleeds were tested for reactivity using an ELISA. Hybridoma supernatants were also tested. ELISA data shown in Tables 1 and 2 below shows reactivity of several hybridomas (fusion partner was NSO cells).

Table 1

Dilution									
n									
400	blank	6B11	6C1	7C6	7E12	7F11	7G8		158
400									
1200									
								Compd #9	

1200									
3600									
3600									
10800									
10800									
400	0.0042	2.8658	2.3324	3.5570	2.1778	3.4324	3.4927	3.9334	
400	0.0046	2.6940	2.4006	3.4019	2.0640	3.2091	3.7577	3.8828	
1200	0.0041	1.3364	1.0672	2.2842	0.8067	2.1062	2.2951	2.7713	
1200	0.0027	1.3444	0.8933	2.0116	0.8801	2.0692	2.1656	2.8238	
3600	0.0098	0.4795	0.3366	0.9598	0.2729	0.9278	1.0856	1.8965	
3600	0.0053	0.5089	0.3600	0.8461	0.3073	0.9828	1.0875	1.2518	
10800	0.0061	0.2003	0.1371	0.3777	0.1194	0.3415	0.4859	1.4510	
10800	0.0044	0.1921	0.1537	0.4002	0.1145	0.4142	0.5238	1.3111	

Table 2

dilution	1C2	2C1	2F11	3B8
400	2.3732	2.3464	2.4862	1.4609
1200	1.1263	1.0950	1.5078	0.5724
3600	0.4115	0.4360	0.1077	0.1883
10800	0.1796	0.1934	0.2903	0.0759
400	1.3327	3.1701	2.8448	0.0054
1200	0.5239	2.0077	1.4237	0.0043
3600	0.2017	0.7734	0.4729	0.0094
10800	0.0786	0.3688	0.1966	0.0074
dilution	3D11	4A2	5F1	

[00138] After clones were identified via ELISA reactivity, competition ELISAs were run to approximate affinity and cross-reactivity with similar compounds. Figs. 1A to 1E show the ELISA cross-reactivity results from quetiapine hybridoma subclones.

[00139] Supernatant was then tested by competition ELISA to determine if the signals were specific to quetiapine. Figs. 2A and 2B show the results from representative hybridomas. Data shows specific reactivity to quetiapine.

[00140] Fig. 3 shows the competitive immunoassay format used on a lateral flow assay device in which the capture antibody, a quetiapine clone, was deposited on a chip along with a detection conjugate consisting of quetiapine conjugated to a fluorophore. In this competitive format as show in Fig. 3, a low level of analyte (quetiapine) results in high signal, whereas a high level of analyte (quetiapine) results in low signal. The amount of quetiapine in the sample can be calculated from the loss of fluorescence compared to a

control sample with no drug present. A typical dose response curve generated with quetiapine sub-clones is shown in Fig. 4.

[00141] Fig. 5 shows the chip design of a lateral flow assay device according to one embodiment of the subject invention. The device includes a zone or area for receiving the sample, a conjugate zone (which contains desired labeled competitive binding partner(s)), and a reaction zone (eight areas within the reaction zone are indicated; each area can contain a separate desired antibody). Sample flows from the sample zone through the conjugate zone and to the reaction zone.

[00142] Figs. 6-9 show typical dose response curves for an aripiprazole positive control (sample containing aripiprazole) generated with antibody 5C7 deposited in reaction zone 2 and a labeled aripiprazole competitive binding partner in the conjugate zone (Fig. 6), an olanzapine positive control (sample containing olanzapine) generated with antibody 4G9-1 deposited in reaction zone 4 and a labeled olanzapine competitive binding partner in the conjugate zone (Fig. 7), a quetiapine positive control (sample containing quetiapine) generated with antibody 11 deposited in reaction zone 6 and a labeled quetiapine competitive binding partner in the conjugate zone (Fig. 8), and a risperidone positive control (sample containing risperidone) generated with antibody 5-9 deposited in reaction zone 8 and a labeled risperidone competitive binding partner in the conjugate zone (Fig. 9). The labeled competitive binding partners in the conjugate zone compete with the drugs present in the samples for binding to the antibodies. The amount of label is detected and is an indication of the amount of drug present in the sample (the amount of signal being inversely proportional to the amount of drug in the sample - see Fig. 3).

[00143] In order to confirm that conjugates of labeled competitive binding partners do not bind to antibodies deposited in the reaction zones, negative controls were conducted by using samples containing no drugs. Referring to Table 3, a sample containing no aripiprazole is deposited in the sample zone and moves by capillary action through the conjugate zone (this time containing labeled olanzapine, labeled quetiapine, and labeled risperidone, but no labeled aripiprazole) and to the reaction zone. The reaction zone again contains aripiprazole antibody (5C7) in reaction zone 2. Table 3 below shows the results, confirming that there is no dose response and the olanzapine, quetiapine, and risperidone conjugates that move by capillary action through the reaction zone do not bind to the aripiprazole antibody.

Table 3

Aripiprazole-Clone 5C7-Math Model 1 (0ng/mL Conc.)						
Assay-MM	Conj	Reaction Zone	Read Position	Peak Mean Area	Peak Mean Height	Mean Background
ARIP-MM1	OLAN, QUET, RISP	ARIP	2	0.77	1.56	3.99
ARIP-MM1	OLAN, QUET, RISP		4	-0.02	0.06	4.14
ARIP-MM1	OLAN, QUET, RISP		6	0.09	0.10	4.29
ARIP-MM1	OLAN, QUET, RISP		8	0.13	0.12	4.61
Other Conjugates do not bind to Aripiprazole						

[00144] Referring to Table 4, a sample containing no olanzapine is deposited in the sample zone and moves by capillary action through the conjugate zone (this time containing labeled aripiprazole, labeled quetiapine, and labeled risperidone, but no labeled olanzapine) and to the reaction zone. The reaction zone again contains olanzapine antibody (4G9-1) in reaction zone 4. Table 4 below shows the results, confirming that there is no dose response and the aripiprazole, quetiapine, and risperidone conjugates that move by capillary action through the reaction zone do not bind to the olanzapine antibody.

Table 4

OLAN-Clone 4G9-1-Math Model 1 (0ng/mL Conc.)						
Assay-MM	Conj	Reaction Zone	Read Position	Peak Mean Area	Peak Mean Height	Mean Background
OLAN-MM1	ARIP, QUET, RISP		2	-0.03	0.05	4.38
OLAN-MM1	ARIP, QUET, RISP	OLAN	4	0.74	1.10	4.56
OLAN-MM1	ARIP, QUET, RISP		6	0.06	0.09	4.79
OLAN-MM1	ARIP, QUET, RISP		8	0.11	0.13	5.17
Other Conjugates do not bind to Olanzapine						

[00145] Referring to Table 5, a sample containing no quetiapine is deposited in the sample zone and moves by capillary action through the conjugate zone (this time containing labeled aripiprazole, labeled olanzapine, and labeled risperidone, but no labeled quetiapine) and to the reaction zone. The reaction zone again contains quetiapine antibody (11) in reaction zone 6. Table 5 below shows the results, confirming that there is no dose response and the aripiprazole, olanzapine, and risperidone conjugates that move by capillary action through the reaction zone do not bind to the quetiapine antibody.

Table 5

Quetiapine-Clone 11-Math Model 1 (Ong/mL Conc.)						
Assay-MM	Conj	Reaction Zone	Read Position	Peak Mean Area	Peak Mean Height	Mean Background
QUET-MM1	ARIP,OLAN,RISP		2	-0.01	0.07	3.85
QUET-MM1	ARIP,OLAN,RISP		4	0.01	0.12	4.01
QUET-MM1	ARIP,OLAN,RISP	QUET	6	0.03	0.08	4.24
QUET-MM1	ARIP,OLAN,RISP		8	0.04	0.07	4.56
Other Conjugates do not bind to Quetiapine						

[00146] Referring to Table 6, a sample containing no risperidone is deposited in the sample zone and moves by capillary action through the conjugate zone (this time containing labeled aripiprazole, labeled olanzapine, and labeled quetiapine, but no labeled risperidone) and to the reaction zone. The reaction zone again contains risperidone antibody (5-9) in reaction zone 8. Table 6 below shows the results, confirming that there is no dose response and the aripiprazole, olanzapine, and quetiapine conjugates that move by capillary action through the reaction zone do not bind to the risperidone antibody.

Table 6

Risperidone-Clone 5-9-Math Model 1 (Ong/mL Conc.)						
Assay-MM	Conj	Reaction Zone	Read Position	Peak Mean Area	Peak Mean Height	Mean Background
RISP-MM1	ARIP,OLAN,QUET		2	0.02	0.11	7.43
RISP-MM1	ARIP,OLAN,QUET		4	0.05	0.14	7.73
RISP-MM1	ARIP,OLAN,QUET		6	0.20	0.19	8.11
RISP-MM1	ARIP,OLAN,QUET	RISP	8	1.97	3.23	8.85
Other Conjugates do not bind to Risperidone						

[00147] To confirm that conjugates of labeled competitive binding partners bind only to their respective antibodies deposited in the reaction zones, additional negative controls were conducted by again using samples containing no drugs. Referring to Table 7, a sample containing no aripiprazole is deposited in the sample zone and moves by capillary action through the conjugate zone (this time containing labeled aripiprazole) and to the reaction zone. The reaction zone again contains aripiprazole antibody (5C7) in reaction zone 2, as well as olanzapine antibody (4G9-1) in reaction zone 4, quetiapine antibody (11) in reaction zone 6, and risperidone antibody (5-9) in reaction zone 8. Table 7 below shows the results,

confirming that there is no dose response except to the aripiprazole antibody 5C7 (in reaction zone 2).

Table 7

Aripiprazole-Clone 5C7-Math Model 1 (0ng/mL Conc.)						
Assay-MM	Conj	Reaction Zone	Read Position	Peak Mean Area	Peak Mean Height	Mean Background
ARIP-MM1	ARIP,OLAN,QUET,RISP	ARIP	2	60.34	97.53	5.44
ARIP-MM1	ARIP,OLAN,QUET,RISP		4	2.86	3.91	11.66
ARIP-MM1	ARIP,OLAN,QUET,RISP		6	1.12	1.23	11.03
ARIP-MM1	ARIP,OLAN,QUET,RISP		8	3.14	4.19	12.94
Only the Aripiprazole Reaction Zone is binding						

[00148] Referring to Table 8, a sample containing no olanzapine is deposited in the sample zone and moves by capillary action through the conjugate zone (this time containing labeled olanzapine) and to the reaction zone. The reaction zone again contains aripiprazole antibody (5C7) in reaction zone 2, as well as olanzapine antibody (4G9-1) in reaction zone 4, quetiapine antibody (11) in reaction zone 6, and risperidone antibody (5-9) in reaction zone 8. Table 8 below shows the results, confirming that there is no dose response except to the olanzapine antibody 4G9-1 (in reaction zone 4).

Table 8

OLAN-Clone 4G9-1-Math Model 1 (0ng/mL Conc.)						
Assay-MM	Conj	Reaction Zone	Read Position	Peak Mean Area	Peak Mean Height	Mean Background
OLAN-MM1	ARIP,OLAN,QUET,RISP		2	0.02	0.08	4.86
OLAN-MM1	ARIP,OLAN,QUET,RISP	OLAN	4	34.23	51.80	5.39
OLAN-MM1	ARIP,OLAN,QUET,RISP		6	0.22	0.32	5.39
OLAN-MM1	ARIP,OLAN,QUET,RISP		8	0.15	0.17	5.59
Only the Olanzapine Reaction Zone is binding						

[00149] Referring to Table 9, a sample containing no quetiapine is deposited in the sample zone and moves by capillary action through the conjugate zone (this time containing labeled quetiapine) and to the reaction zone. The reaction zone again contains aripiprazole antibody (5C7) in reaction zone 2, as well as olanzapine antibody (4G9-1) in reaction zone 4,

quetiapine antibody (11) in reaction zone 6, and risperidone antibody (5-9) in reaction zone 8. Table 9 below shows the results, confirming that there is no dose response except to the quetiapine antibody 11 (in reaction zone 6).

Table 9

Quetiapine-Clone 11-Math Model 1 (0ng/mL Conc.)						
Assay-MM	Conj	Reaction Zone	Read Position	Peak Mean Area	Peak Mean Height	Mean Background
QUET-MM1	ARIP,OLAN,QUET,RISP		2	0.13	0.41	10.02
QUET-MM1	ARIP,OLAN,QUET,RISP		4	0.08	0.23	10.47
QUET-MM1	ARIP,OLAN,QUET,RISP	QUET	6	140.35	181.33	7.91
QUET-MM1	ARIP,OLAN,QUET,RISP		8	1.58	2.61	11.53
Only the Quetiapine Reaction Zone is binding						

[00150] Referring to Table 10, a sample containing no risperidone is deposited in the sample zone and moves by capillary action through the conjugate zone (this time containing labeled risperidone) and to the reaction zone. The reaction zone again contains aripiprazole antibody (5C7) in reaction zone 2, as well as olanzapine antibody (4G9-1) in reaction zone 4, quetiapine antibody (11) in reaction zone 6, and risperidone antibody (5-9) in reaction zone 8. Table 10 below shows the results, confirming that there is no dose response except to the risperidone antibody 5-9 (in reaction zone 8).

Table 10

Risperidone-Clone 5-9-Math Model 1 (0ng/mL Conc.)						
Assay-MM	Conj	Reaction Zone	Read Position	Peak Mean Area	Peak Mean Height	Mean Background
RISP-MM1	ARIP,OLAN,QUET,RISP		2	1.03	1.51	9.07
RISP-MM1	ARIP,OLAN,QUET,RISP		4	0.65	0.91	9.60
RISP-MM1	ARIP,OLAN,QUET,RISP		6	2.61	6.39	10.48
RISP-MM1	ARIP,OLAN,QUET,RISP	RISP	8	55.98	100.91	11.58
Only the Risperidone Reaction Zone is binding						

[00151] The results shown above confirm that conjugates of labeled competitive binding partners bind only to their respective antibodies in the reaction zone.

[00152] Figs. 10-13 show typical dose response curves in specific antibody reaction zones, and proof of dose response low/high concentration for each specific assay in the presence of other conjugates. In Fig. 10, a sample containing aripiprazole is deposited in the sample zone and moves by capillary action through the conjugate zone (this time containing labeled aripiprazole, labeled olanzapine, labeled quetiapine, and labeled risperidone) and to the reaction zone. The reaction zone again contains aripiprazole antibody (5C7) in reaction zone 2. A typical dose response curve was generated as is shown in Fig. 10 only for aripiprazole, and not for olanzapine, quetiapine, or risperidone.

[00153] In Fig. 11, a sample containing olanzapine is deposited in the sample zone and moves by capillary action through the conjugate zone (this time containing labeled aripiprazole, labeled olanzapine, labeled quetiapine, and labeled risperidone) and to the reaction zone. The reaction zone again contains olanzapine antibody (4G9-1) in reaction zone 4. A typical dose response curve was generated as is shown in Fig. 11 only for olanzapine, and not for aripiprazole, quetiapine, or risperidone.

[00154] In Fig. 12, a sample containing quetiapine is deposited in the sample zone and moves by capillary action through the conjugate zone (this time containing labeled aripiprazole, labeled olanzapine, labeled quetiapine, and labeled risperidone) and to the reaction zone. The reaction zone again contains quetiapine antibody (11) in reaction zone 6. A typical dose response curve was generated as is shown in Fig. 12 only for quetiapine, and not for aripiprazole, olanzapine, or risperidone.

[00155] In Fig. 13, a sample containing risperidone is deposited in the sample zone and moves by capillary action through the conjugate zone (this time containing labeled aripiprazole, labeled olanzapine, labeled quetiapine, and labeled risperidone) and to the reaction zone. The reaction zone again contains risperidone antibody (5-9) in reaction zone 8. A typical dose response curve was generated as is shown in Fig. 13 only for risperidone, and not for aripiprazole, olanzapine, or quetiapine.

[00156] Figs. 14-17 show typical dose response curves for each assay in the presence of other conjugates and antibodies. In Fig. 14, a sample containing aripiprazole is deposited in the sample zone and moves by capillary action through the conjugate zone (again containing labeled aripiprazole, labeled olanzapine, labeled quetiapine, and labeled risperidone) and to the reaction zone. The reaction zone again contains aripiprazole antibody (5C7) in reaction zone 2, as well as olanzapine antibody (4G9-1) in reaction zone 4, quetiapine antibody (11) in

reaction zone 6, and risperidone antibody (5-9) in reaction zone 8. A typical dose response curve was generated for aripiprazole, as is shown in Fig. 14. When a sample containing olanzapine was deposited in the sample zone of this chip, a typical dose response curve was generated for olanzapine as shown in Fig. 15. When a sample containing quetiapine was deposited in the sample zone of this chip, a typical dose response curve for quetiapine was generated as shown in Fig. 16. When a sample containing risperidone was deposited in the sample zone of this chip, a typical dose response curve for risperidone was generated as shown in Fig. 17.

[00157] Figs. 18-21 show comparisons of dose response curves generated as positive controls (Figs. 6-9) to dose response curves generated in the multiplex format (Figs. 14-17). The comparison for aripiprazole is shown in Fig. 18; for olanzapine in Fig. 19; for quetiapine in Fig. 20; and for risperidone in Fig. 21. These figures show that the positive control curves are similar to the multiplex curves.

[00158] These data show that a lateral flow assay device of the subject invention can be used to detect multiple anti-psychotic drugs using a single sample from a patient on one portable, point-of-care device.

[00159] In describing the present invention and its various embodiments, specific terminology is employed for the sake of clarity. However, the invention is not intended to be limited to the specific terminology so selected. A person skilled in the relevant art will recognize that other equivalent components can be employed and other methods developed without departing from the broad concepts of the current invention. All references cited anywhere in this specification are incorporated by reference as if each had been individually incorporated.

What is claimed is:

1. An isolated antibody or a binding fragment thereof, which binds to quetiapine comprising:
 - a) the isolated antibody or the fragment thereof comprising a light chain variable region having an amino acid sequence consisting of SEQ ID NO:3 and a heavy chain variable region having the amino acid sequence consisting of SEQ ID NO:4;
 - b) the isolated antibody or the fragment thereof comprising a light chain variable region having an amino acid sequence consisting of SEQ ID NO:8 and a heavy chain variable region having the amino acid sequence consisting of SEQ ID NO:10;
 - c) the isolated antibody or the fragment thereof comprising a light chain variable region having an amino acid sequence consisting of SEQ ID NO:9 and a heavy chain variable region having the amino acid sequence consisting of SEQ ID NO:10; or
 - d) the isolated antibody or the a fragment thereof comprising a light chain variable region having an amino acid sequence consisting of SEQ ID NO:17 and a heavy chain variable region having the amino acid sequence consisting of SEQ ID NO:18.
2. The antibody of claim 1, wherein the antibody comprises the light chain variable region having the amino acid sequence SEQ ID NO:3 and the heavy chain variable region having the amino acid sequence SEQ ID NO:4.
3. The antibody of claim 1, wherein the antibody comprises the light chain variable region having the amino acid sequence SEQ ID NO:8 and the heavy chain variable region having the amino acid sequence SEQ ID NO:10.
4. The antibody of claim 1, wherein the antibody comprises the light chain variable region having the amino acid sequence SEQ ID NO:9 and the heavy chain variable region having the amino acid sequence SEQ ID NO:10.
5. The antibody of claim 1, wherein the antibody comprises the light chain variable region having the amino acid sequence SEQ ID NO:17 and the heavy chain variable region having the amino acid sequence SEQ ID NO:18.

6. The antibody of claim 1, wherein the antibody comprises:
- a) a light chain complementarity determining region (CDR) 1 sequence comprising amino acid residues 43 to 58 of SEQ ID NO:3;
 - b) a light chain CDR2 sequence comprising amino acid residues 74 to 80 of SEQ ID NO:3;
 - c) a light chain CDR3 sequence comprising amino acid residues 113 to 121 of SEQ ID NO:3;
 - d) a heavy chain CDR1 sequence comprising amino acid residues 50 to 54 of SEQ ID NO:4;
 - e) a heavy chain CDR2 sequence comprising amino acid residues 69 to 84 of SEQ ID NO:4; and
 - f) a heavy chain CDR3 sequence comprising amino acid residues 117 to 126 of SEQ ID NO:4.
7. The antibody of claim 1, wherein the antibody comprises:
- a) a light chain CDR1 sequence comprising amino acid residues 43 to 58 of SEQ ID NO:8;
 - b) a light chain CDR2 sequence comprising amino acid residues 74 to 80 of SEQ ID NO:8;
 - c) a light chain CDR3 sequence comprising amino acid residues 113 to 121 of SEQ ID NO:8;
 - d) a heavy chain CDR1 sequence comprising amino acid residues 49 to 54 of SEQ ID NO:10;
 - e) a heavy chain CDR2 sequence comprising amino acid residues 69 to 84 of SEQ ID NO:10; and
 - f) a heavy chain CDR3 sequence comprising amino acid residues 120 to 130 of SEQ ID NO:10.
8. The antibody or claim 1, wherein the antibody comprises:
- a) a light chain CDR1 sequence comprising amino acid residues 46 to 56 of SEQ ID NO:9;
 - b) a light chain CDR2 sequence comprising amino acid residues 72 to 78 of SEQ ID NO:9;

c) a light chain CDR3 sequence comprising amino acid residues 111 to 119 of SEQ ID NO:9;

d) a heavy chain CDR1 sequence comprising amino acid residues 49 to 54 of SEQ ID NO:10;

e) a heavy chain CDR2 sequence comprising amino acid residues 69 to 84 of SEQ ID NO:10; and

f) a heavy chain CDR3 sequence comprising amino acid residues 120 to 130 of SEQ ID NO:10.

9. The antibody of claim 1, wherein the antibody comprises:

a) a light chain CDR1 sequence comprising amino acid residues 46 to 55 of SEQ ID NO:17;

b) a light chain CDR2 sequence comprising amino acid residues 71 to 77 of SEQ ID NO:17;

c) a light chain CDR3 sequence comprising amino acid residues 110 to 118 of SEQ ID NO:17;

d) a heavy chain CDR1 sequence comprising amino acid residues 50 to 54 of SEQ ID NO:18;

e) a heavy chain CDR2 sequence comprising amino acid residues 69 to 85 of SEQ ID NO:18; and

f) a heavy chain CDR3 sequence comprising amino acid residues 118 to 128 of SEQ ID NO:18.

10. The antibody of claim 1, wherein the antibody binding fragment is selected from the group of fragments consisting of Fv, F(ab'), F(ab')₂, scFv, minibody and diabody fragments.

11. The antibody of claim 1, wherein the antibody is a monoclonal antibody.

12. An assay kit comprising the antibody of claim 1.

13. An assay device comprising the antibody of claim 1.

14. The assay device of claim 13, wherein the device is a lateral flow assay device.
15. A method of detecting quetiapine in a sample, the method comprising:
 - (i) contacting a sample with the antibody of claim 1 labeled with a detectable marker, wherein the labeled antibody and quetiapine present in the sample form a labeled complex; and
 - (ii) detecting the labeled complex so as to detect quetiapine in the sample.
16. A competitive immunoassay method for detecting quetiapine in a sample, the method comprising:
 - (i) contacting a sample with the antibody of claim 1, and with quetiapine or a competitive binding partner of quetiapine, wherein one of the antibody and the quetiapine or competitive binding partner thereof is labeled with a detectable marker, and wherein sample quetiapine competes with the quetiapine or competitive binding partner thereof for binding to the antibody; and
 - (ii) detecting the label so as to detect sample quetiapine.
17. The method of claim 16, wherein the quetiapine or competitive binding partner thereof is labeled with the detectable marker.
18. The method of claim 16, wherein the antibody is labeled with a detectable marker.
19. The method of claim 16, wherein the immunoassay is performed on a lateral flow assay device and the sample is applied to the device.
20. The method of claim 15 or 16, further comprising detecting the presence of one or more analytes in addition to quetiapine.
21. The method of claim 20, wherein the one or more analytes are anti-psychotic drugs other than quetiapine.

22. The method of claim 21, wherein the anti-psychotic drugs other than quetiapine are selected from the group consisting of: risperidone, paliperidone, aripiprazole, olanzapine, and metabolites thereof.

23. An isolated antibody or a binding fragment thereof, which binds to quetiapine comprising:

a) a light chain complementarity determining region (CDR) 1 sequence comprising amino acid residues 43 to 58 of SEQ ID NO:3;

b) a light chain CDR2 sequence comprising amino acid residues 74 to 80 of SEQ ID NO:3;

c) a light chain CDR3 sequence comprising amino acid residues 113 to 121 of SEQ ID NO:3;

d) a heavy chain CDR1 sequence comprising amino acid residues 50 to 54 of SEQ ID NO:4;

e) a heavy chain CDR2 sequence comprising amino acid residues 69 to 84 of SEQ ID NO:4; and

f) a heavy chain CDR3 sequence comprising amino acid residues 117 to 126 of SEQ ID NO:4.

24. An isolated antibody or a binding fragment thereof, which binds to quetiapine comprising:

a) a light chain CDR1 sequence comprising amino acid residues 43 to 58 of SEQ ID NO:8;

b) a light chain CDR2 sequence comprising amino acid residues 74 to 80 of SEQ ID NO:8;

c) a light chain CDR3 sequence comprising amino acid residues 113 to 121 of SEQ ID NO:8;

d) a heavy chain CDR1 sequence comprising amino acid residues 49 to 54 of SEQ ID NO:10;

e) a heavy chain CDR2 sequence comprising amino acid residues 69 to 84 of SEQ ID NO:10; and

f) a heavy chain CDR3 sequence comprising amino acid residues 120 to 130 of SEQ ID NO:10.

25. An isolated antibody or a binding fragment thereof, which binds to quetiapine comprising:

a) a light chain CDR1 sequence comprising amino acid residues 46 to 56 of SEQ ID NO:9;

b) a light chain CDR2 sequence comprising amino acid residues 72 to 78 of SEQ ID NO:9;

c) a light chain CDR3 sequence comprising amino acid residues 111 to 119 of SEQ ID NO:9;

d) a heavy chain CDR1 sequence comprising amino acid residues 49 to 54 of SEQ ID NO:10;

e) a heavy chain CDR2 sequence comprising amino acid residues 69 to 84 of SEQ ID NO:10; and

f) a heavy chain CDR3 sequence comprising amino acid residues 120 to 130 of SEQ ID NO:10.

26. An isolated antibody or a binding fragment thereof, which binds to quetiapine comprising:

a) a light chain CDR1 sequence comprising amino acid residues 43 to 58 of SEQ ID NO:13;

b) a light chain CDR2 sequence comprising amino acid residues 74 to 80 of SEQ ID NO:13;

c) a light chain CDR3 sequence comprising amino acid residues 113 to 121 of SEQ ID NO:13;

d) a heavy chain CDR1 sequence comprising amino acid residues 50 to 54 of SEQ ID NO:14;

e) a heavy chain CDR2 sequence comprising amino acid residues 69 to 85 of SEQ ID NO:14; and

f) a heavy chain CDR3 sequence comprising amino acid residues 118 to 129 of SEQ ID NO:14.

27. An isolated antibody or a binding fragment thereof, which binds to quetiapine comprising:

- a) a light chain CDR1 sequence comprising amino acid residues 46 to 55 of SEQ ID NO:17;
- b) a light chain CDR2 sequence comprising amino acid residues 71 to 77 of SEQ ID NO:17;
- c) a light chain CDR3 sequence comprising amino acid residues 110 to 118 of SEQ ID NO:17;
- d) a heavy chain CDR1 sequence comprising amino acid residues 50 to 54 of SEQ ID NO:18;
- e) a heavy chain CDR2 sequence comprising amino acid residues 69 to 85 of SEQ ID NO:18; and
- f) a heavy chain CDR3 sequence comprising amino acid residues 118 to 128 of SEQ ID NO:18.

28. The antibody of any one of claims 23-27, wherein the antibody binding fragment is selected from the group of fragments consisting of Fv, F(ab'), F(ab')₂, scFv, minibody and diabody fragments.

29. The antibody of any one of claims 23-27, wherein the antibody is a monoclonal antibody.

30. An assay kit comprising the antibody of any one of claims 23-27.

31. An assay device comprising the antibody of any one of claims 23-27.

32. The assay device of claim 31, wherein the device is a lateral flow assay device.

33. A method of detecting quetiapine in a sample, the method comprising:
- (i) contacting a sample with the antibody of any one of claims 23-27 labeled with a detectable marker, wherein the labeled antibody and quetiapine present in the sample form a labeled complex; and
 - (ii) detecting the labeled complex so as to detect quetiapine in the sample.

34. A competitive immunoassay method for detecting quetiapine in a sample, the method comprising:

- (i) contacting a sample with the antibody of any one of claims 23-27, and with quetiapine or a competitive binding partner of quetiapine, wherein one of the antibody and the quetiapine or competitive binding partner thereof is labeled with a detectable marker, and wherein sample quetiapine competes with the quetiapine or competitive binding partner thereof for binding to the antibody; and
- (ii) detecting the label so as to detect sample quetiapine.

35. The method of claim 34, wherein the quetiapine or competitive binding partner thereof is labeled with the detectable marker.

36. The method of claim 34, wherein the antibody is labeled with a detectable marker.

37. The method of claim 34, wherein the immunoassay is performed on a lateral flow assay device and the sample is applied to the device.

38. The method of claim 33 or 34, further comprising detecting the presence of one or more analytes in addition to quetiapine.

39. The method of claim 38, wherein the one or more analytes are anti-psychotic drugs other than quetiapine.

40. The method of claim 39, wherein the anti-psychotic drugs other than quetiapine are selected from the group consisting of: risperidone, paliperidone, aripiprazole, olanzapine, and metabolites thereof.

FIG. 1A

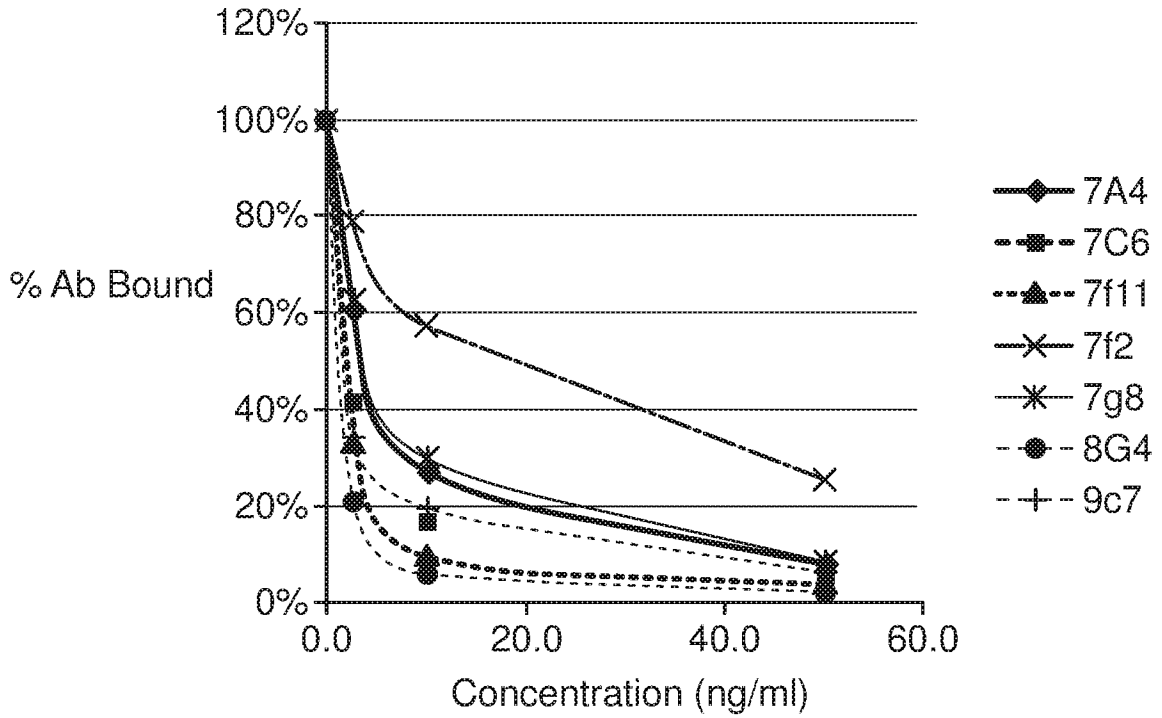
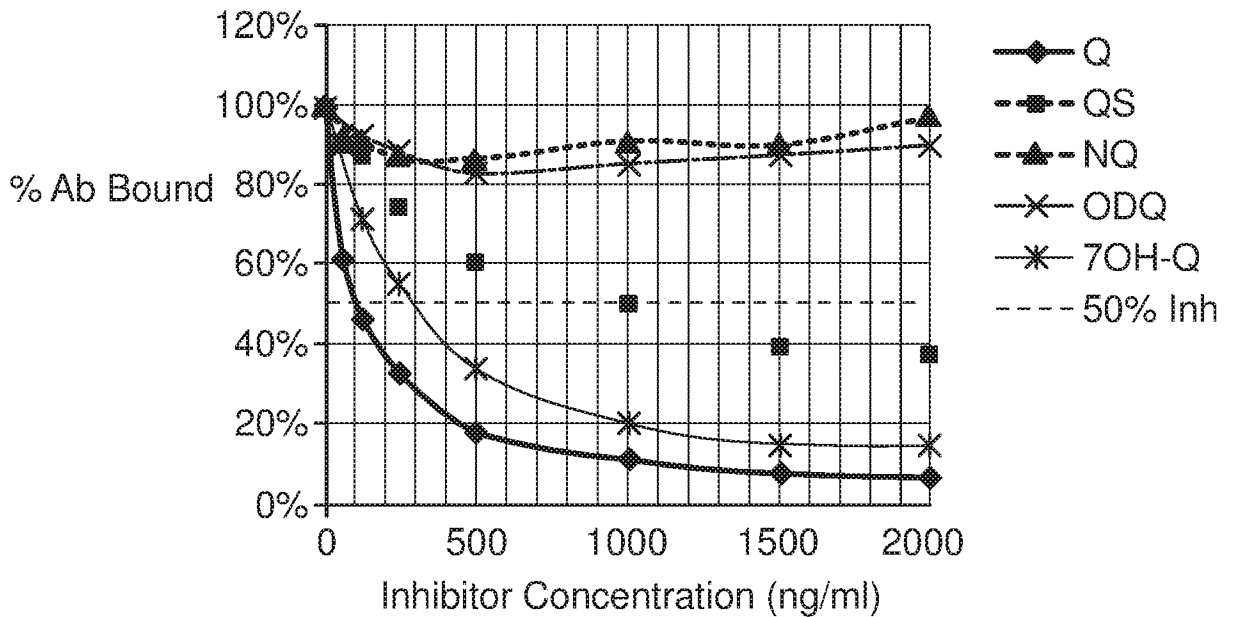

FIG. 1B

2 H8-9



2/23

FIG. 1C

7C6

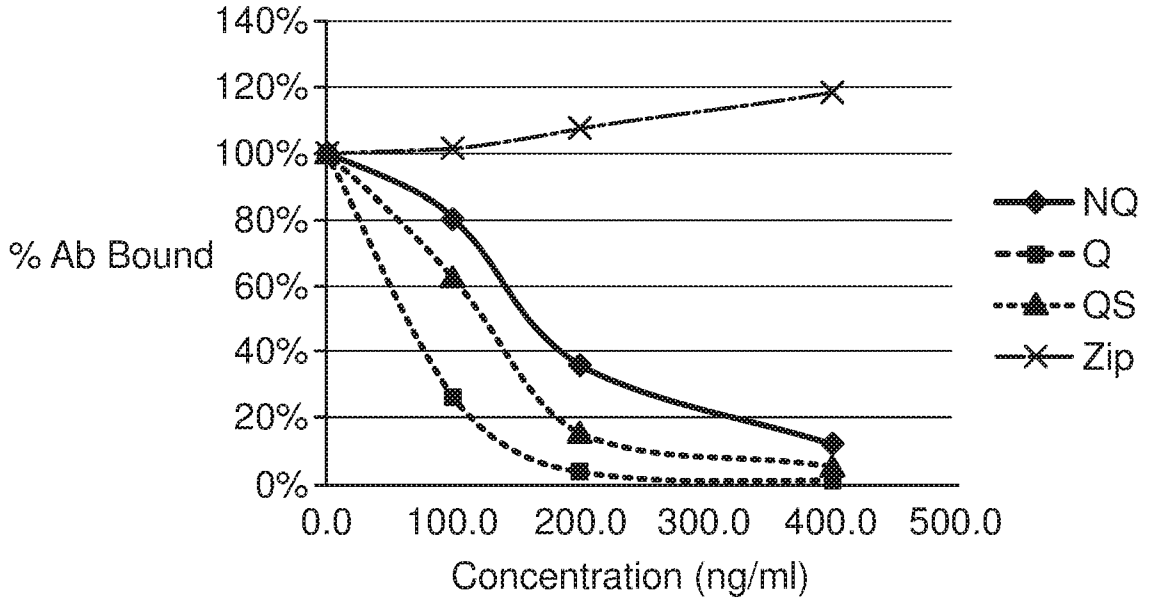

FIG. 1D

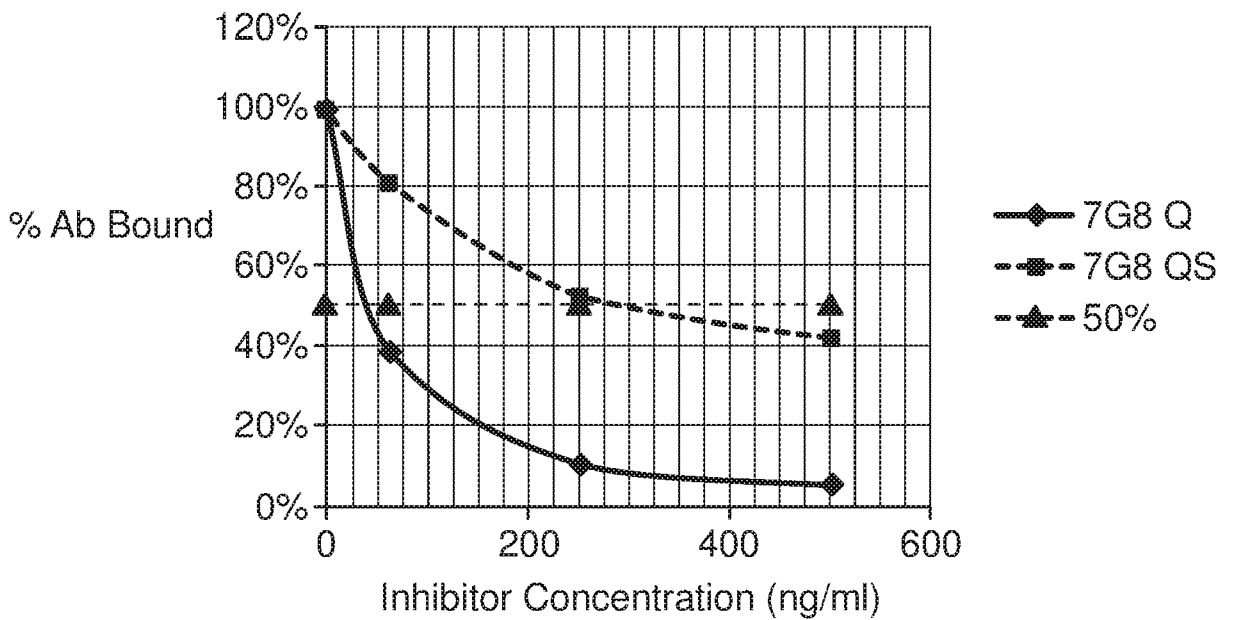
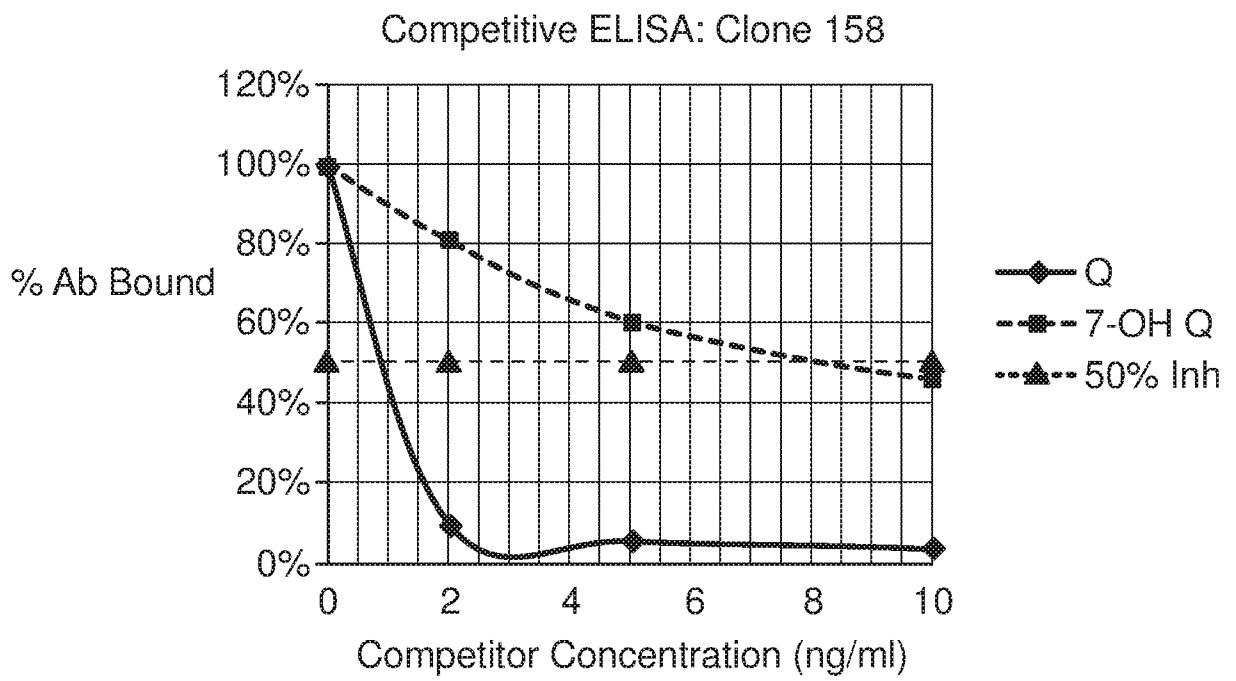

FIG. 1E



4/23

FIG. 2A

7G8

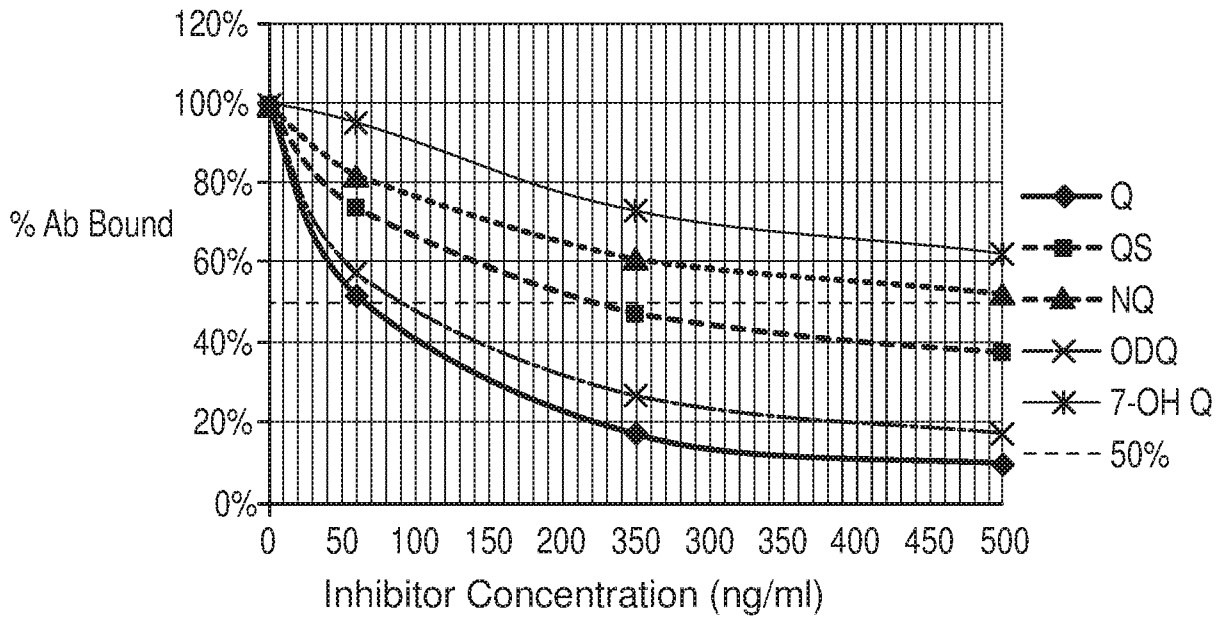

FIG. 2B

158

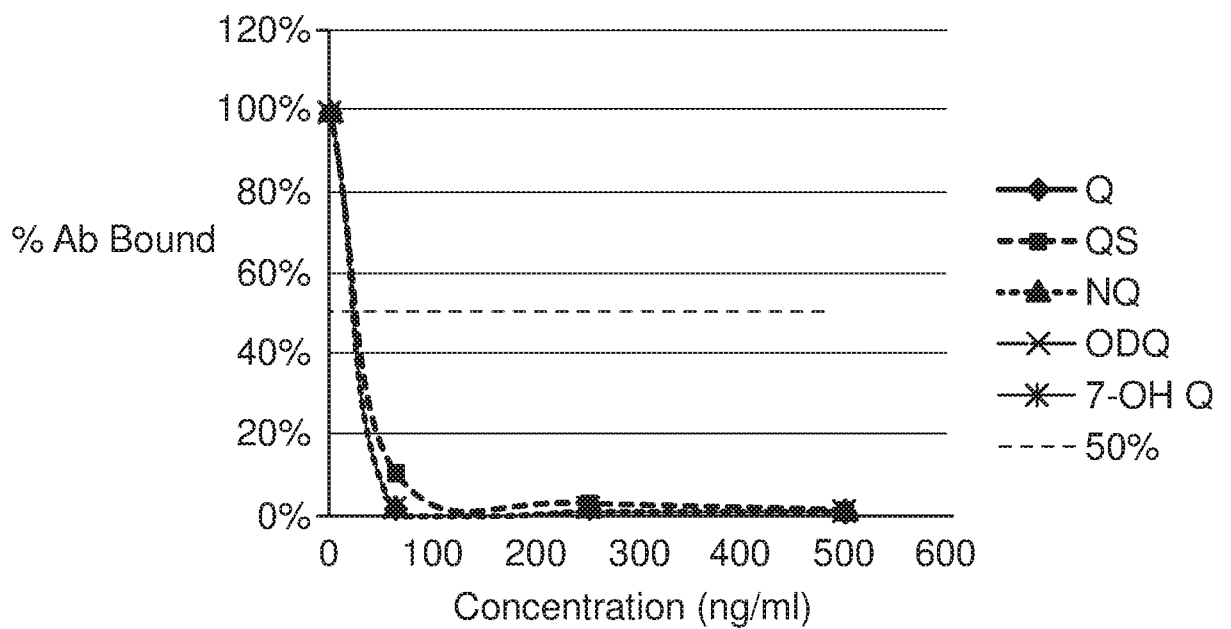
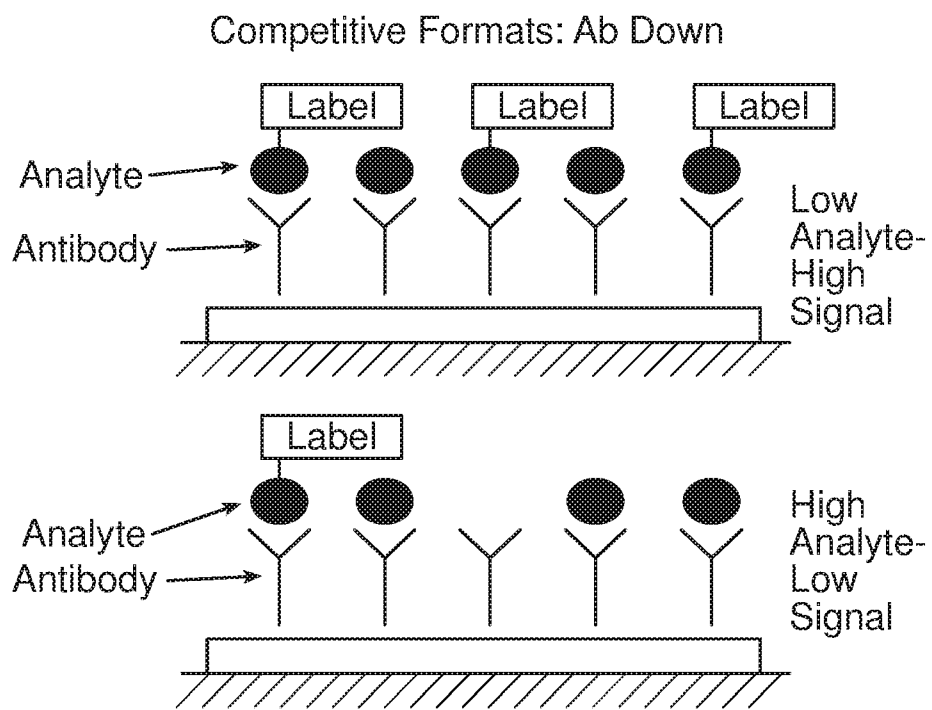

FIG. 3



6/23

FIG. 4

Quet Ab Dose Response

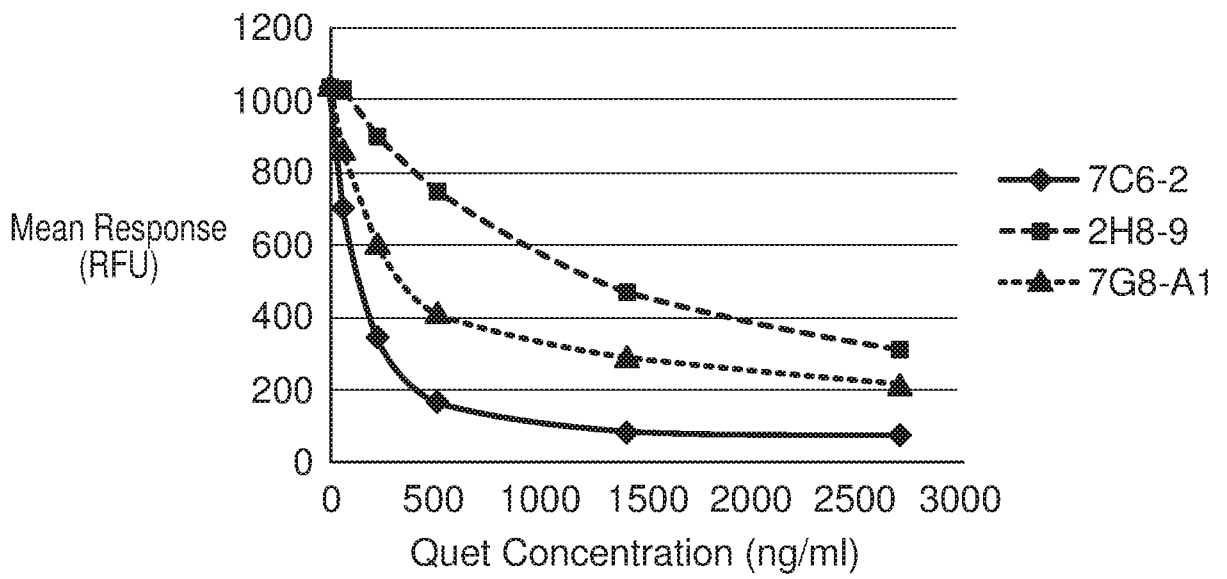
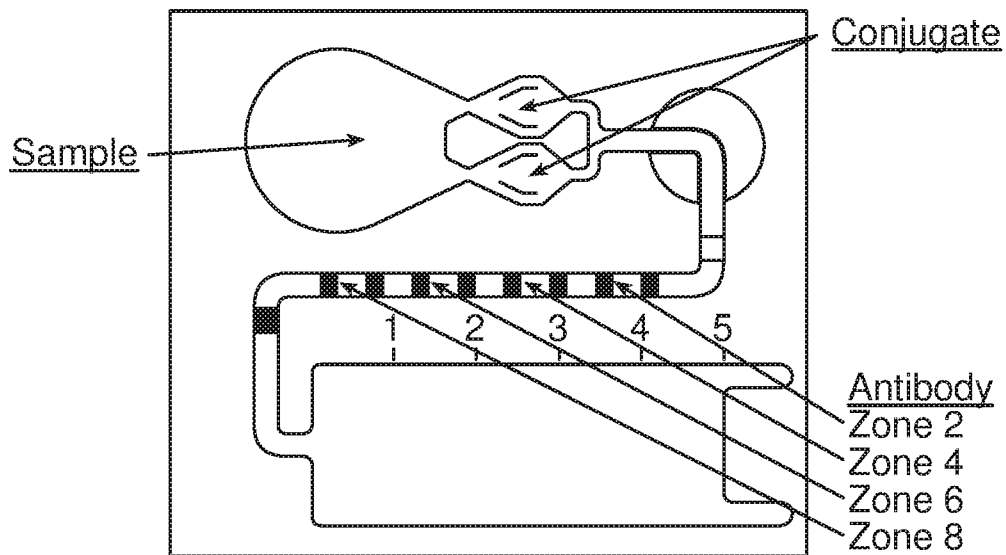

FIG. 5



8/23

FIG. 6

ARIP Peak Mean Area vs. Conc.
Clone 5C7

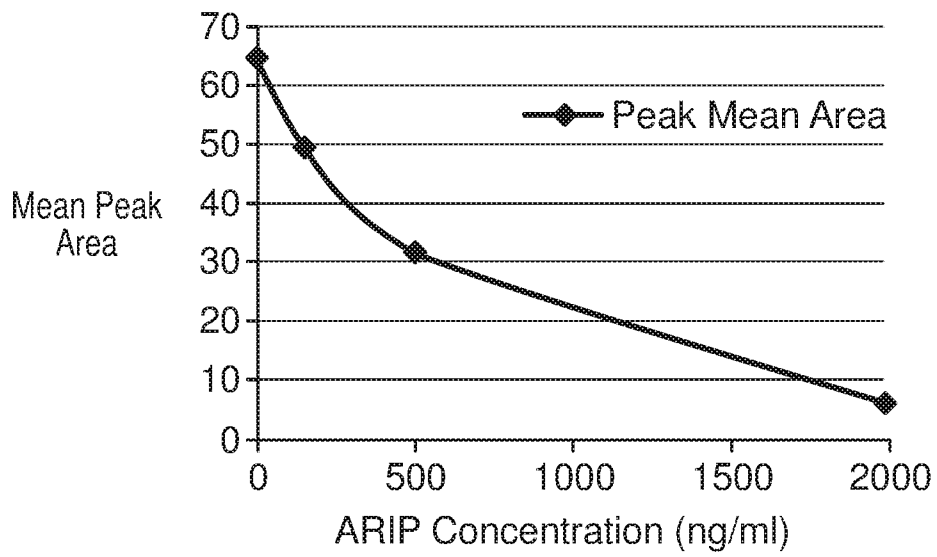

9/23

FIG. 7

OLAN Peak Mean Area vs. Conc.
Clone 4G9-1

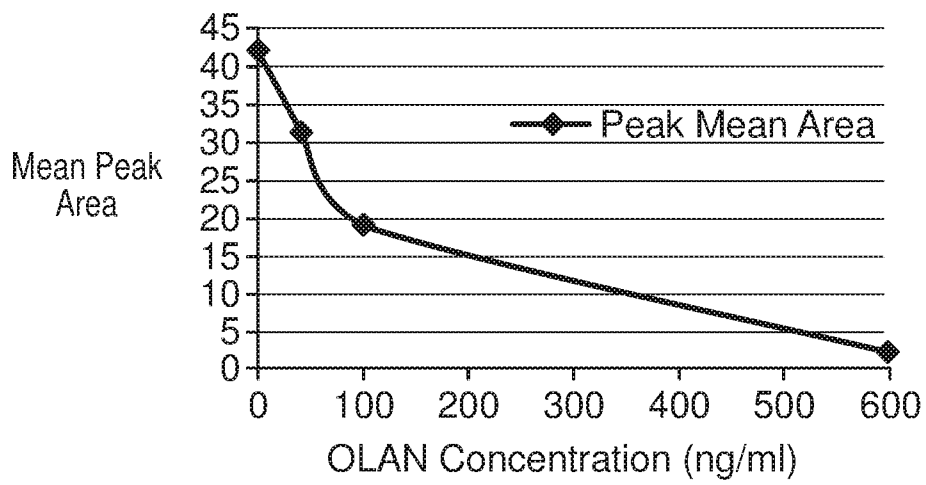

10/23

FIG. 8

Quet Peak Mean Area vs. Conc.
Clone 11

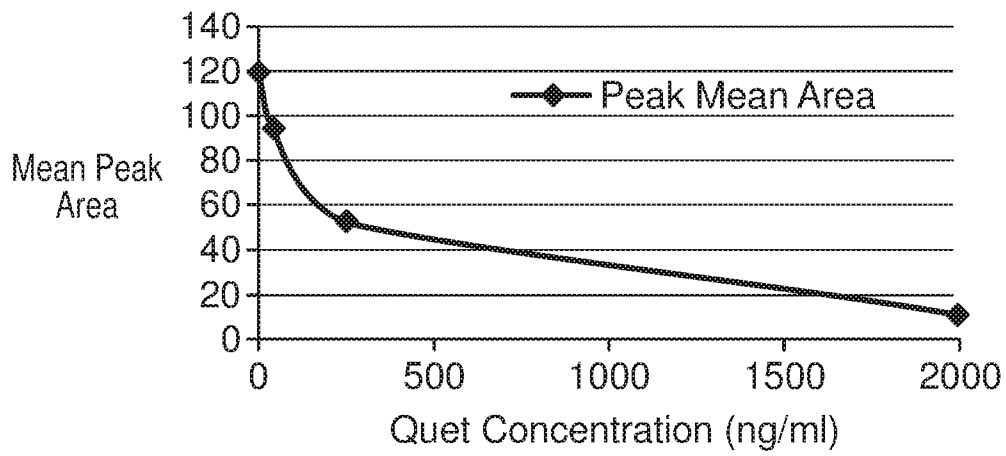

11/23

FIG. 9

RISP Peak Mean Area vs. Conc.
Clone 5C7

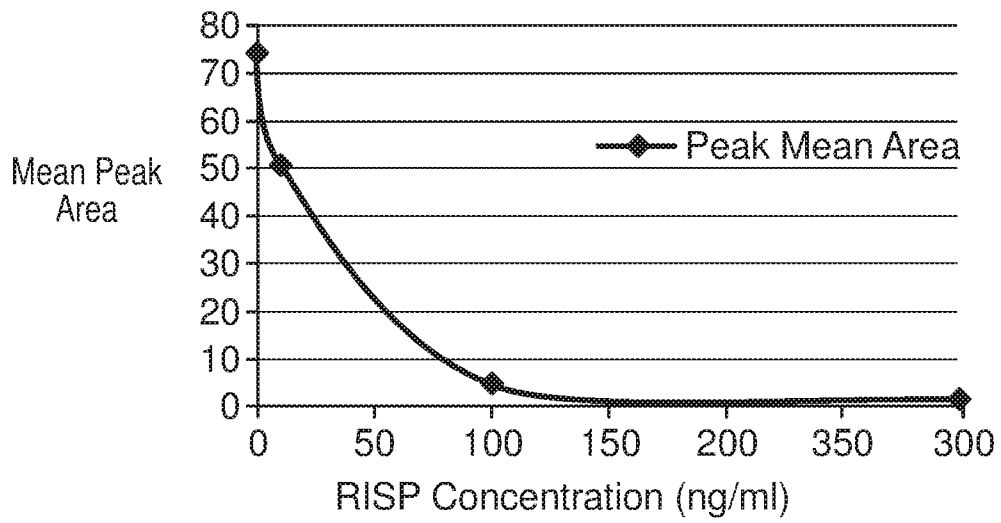

12/23

FIG. 10

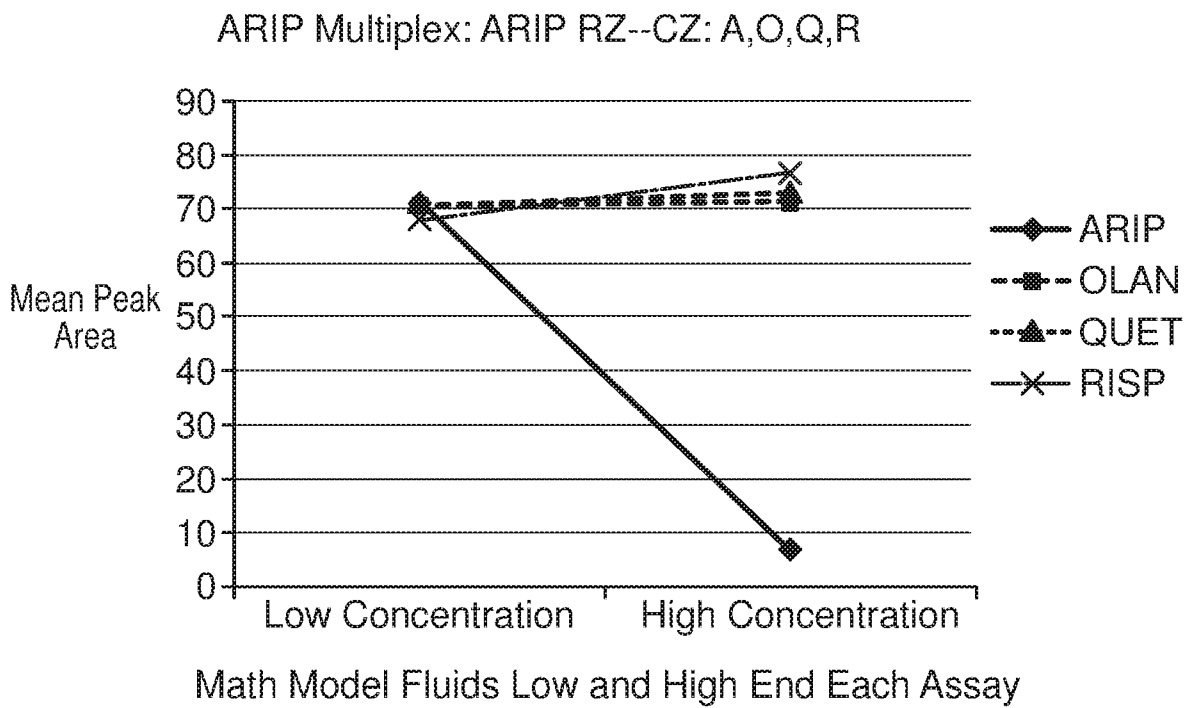
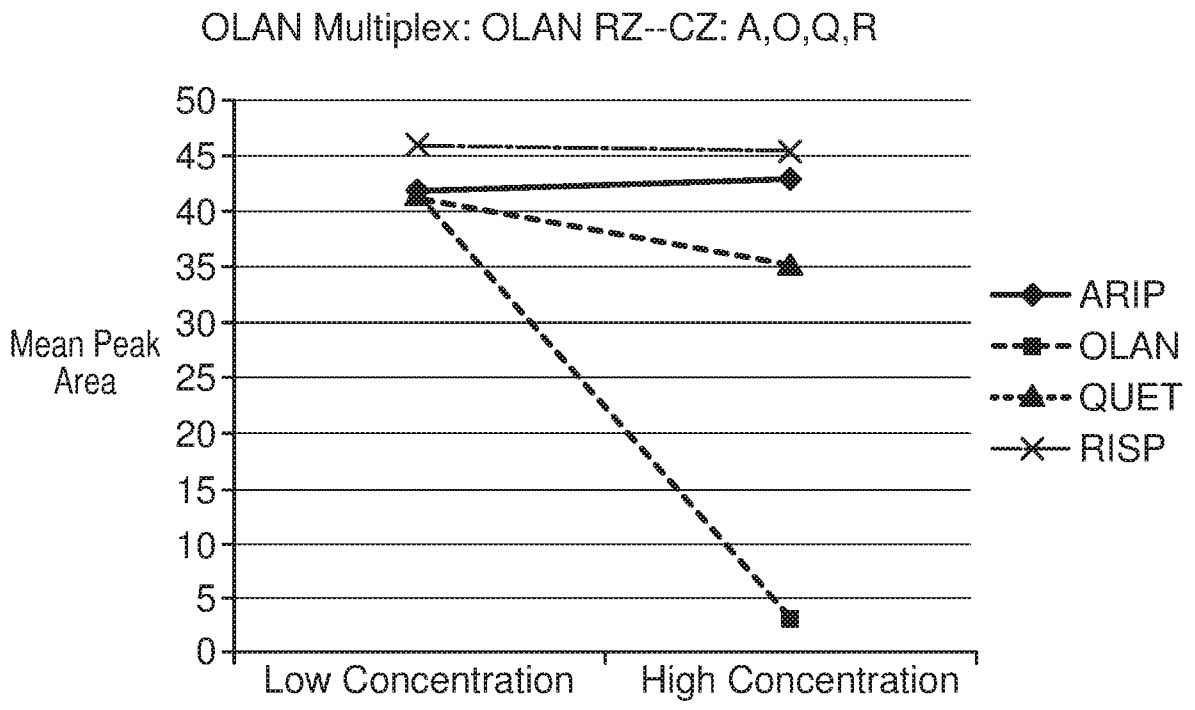
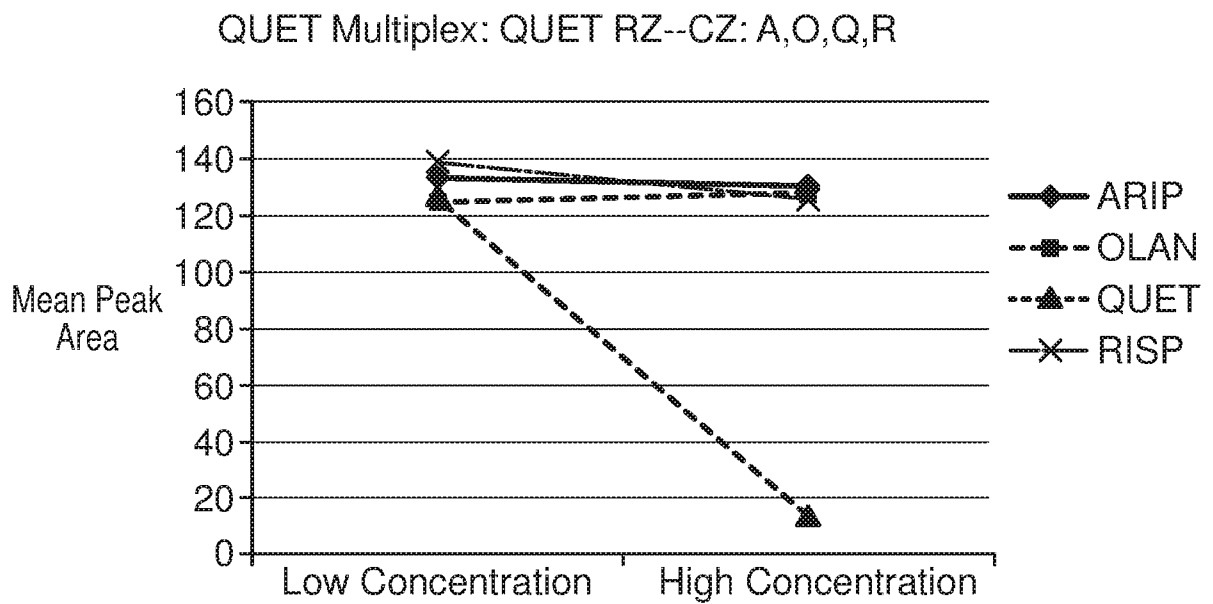

FIG. 11



Math Model Fluid Concentration Low and High End Each Assay

FIG. 12



Math Model Fluid Concentration Low and High End Each Assay

FIG. 13

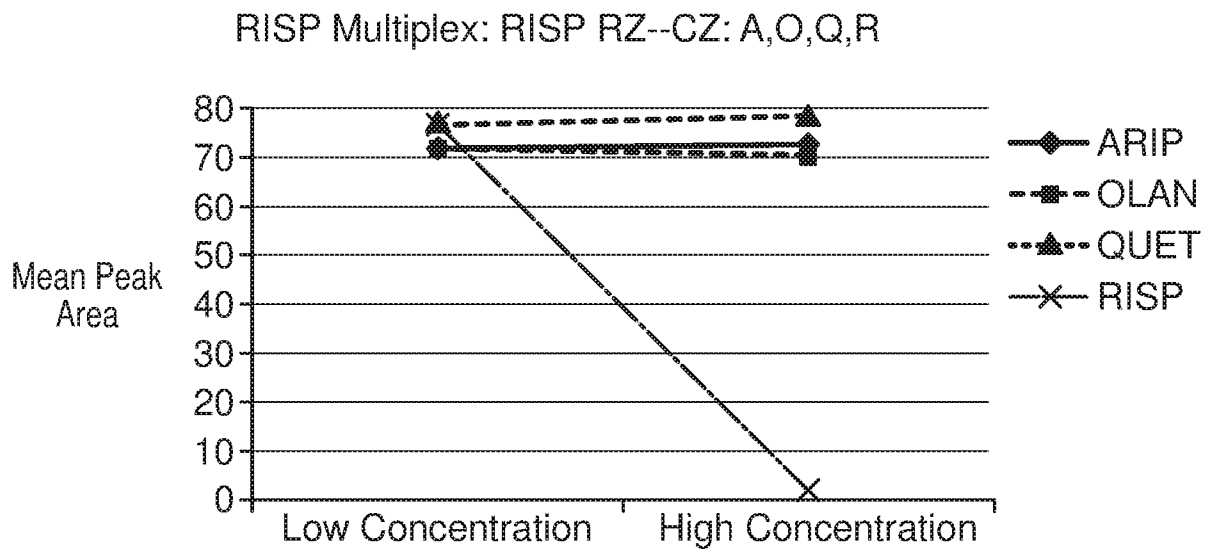

Math Model Fluid Concentration Low and High End Each Assay

FIG. 14

ARIP: Full Multiplex = RZ: A,O,Q,R-- CZ: A,O,Q,R

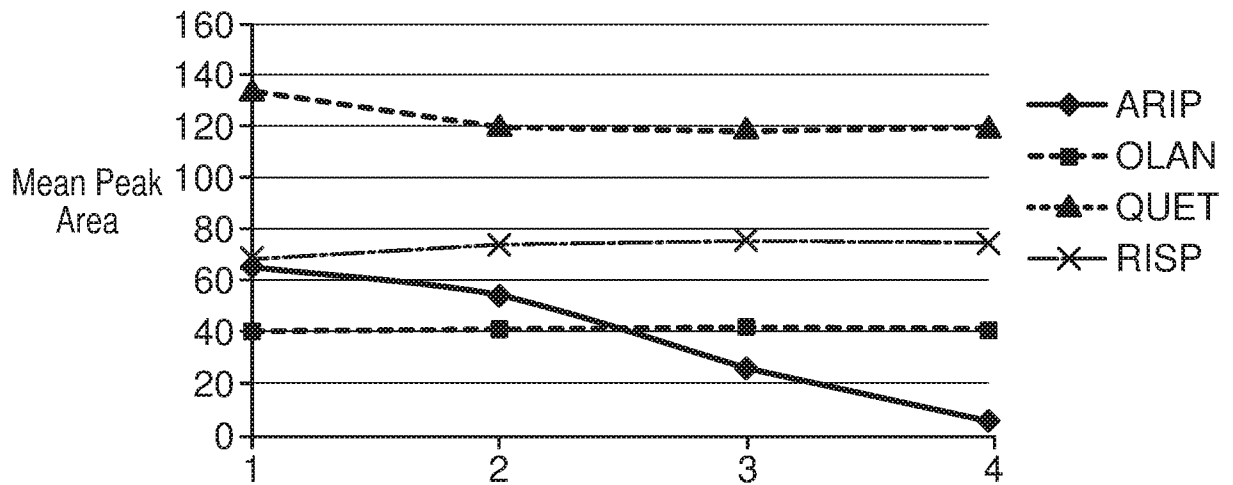

Low Math Model Fluid Concentration to High Concentration

FIG. 15

OLAN: Full Multiplex = RZ: A,O,Q,R-- CZ: A,O,Q,R

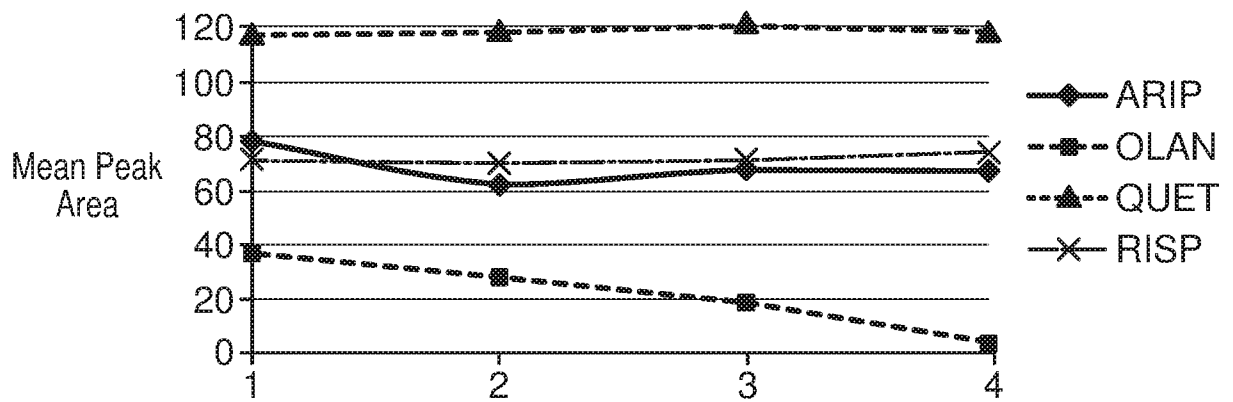

Low Math Model Fluid Concentration to High Concentration

FIG. 16

QUET: Full Multiplex = RZ: A,O,Q,R-- CZ: A,O,Q,R

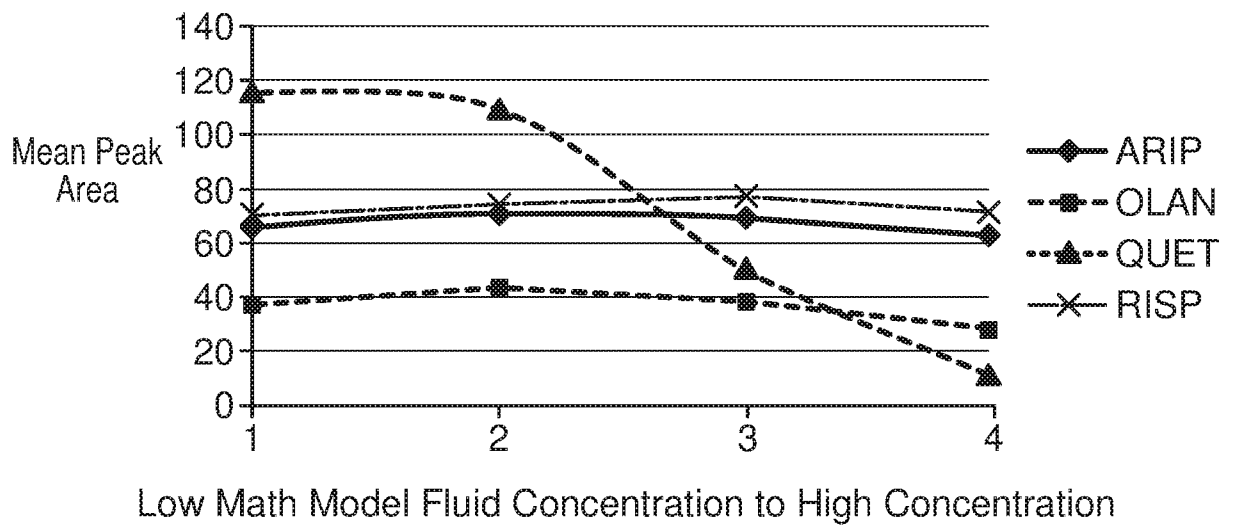

FIG. 17

RISP: Full Multiplex = RZ: A,O,Q,R-- CZ: A,O,Q,R

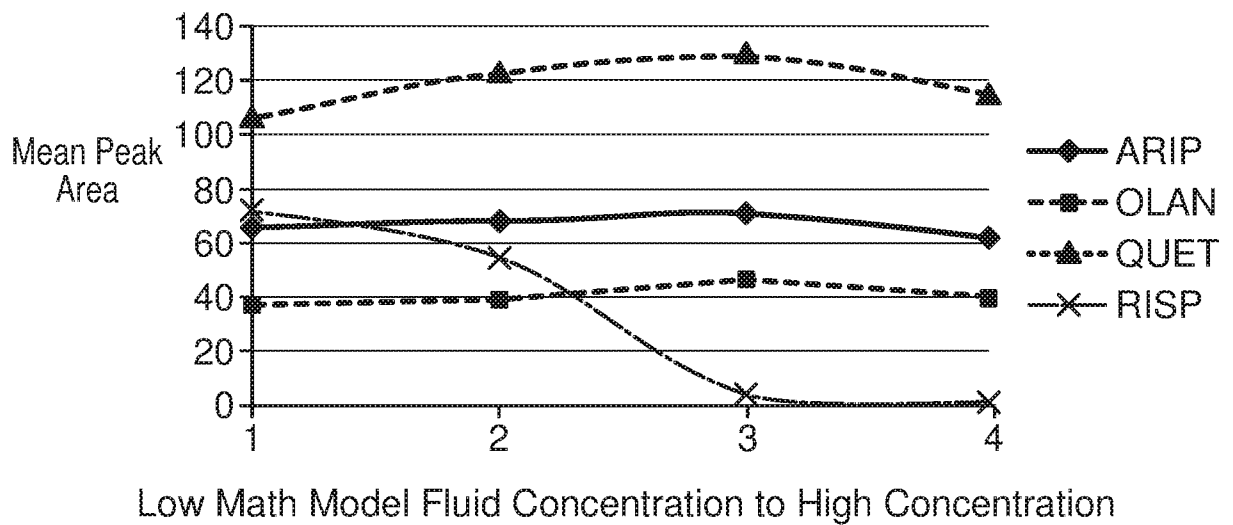

FIG. 18

ARIP only chip vs. Full Multiplex Clone 5C7

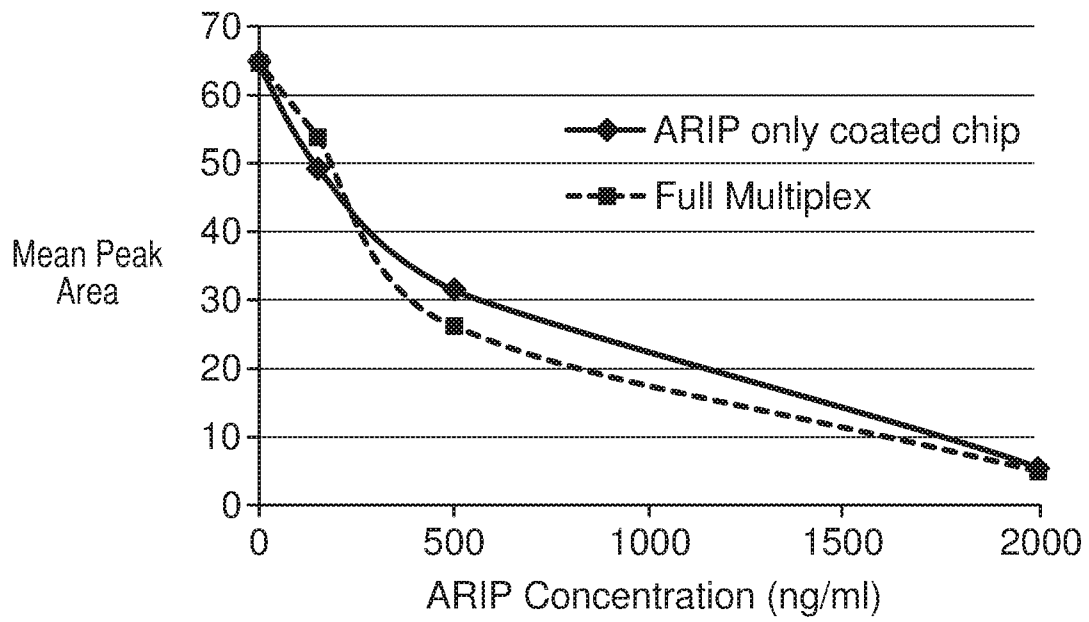

FIG. 19

OLAN only chip vs. Full Multiplex 4G9-1

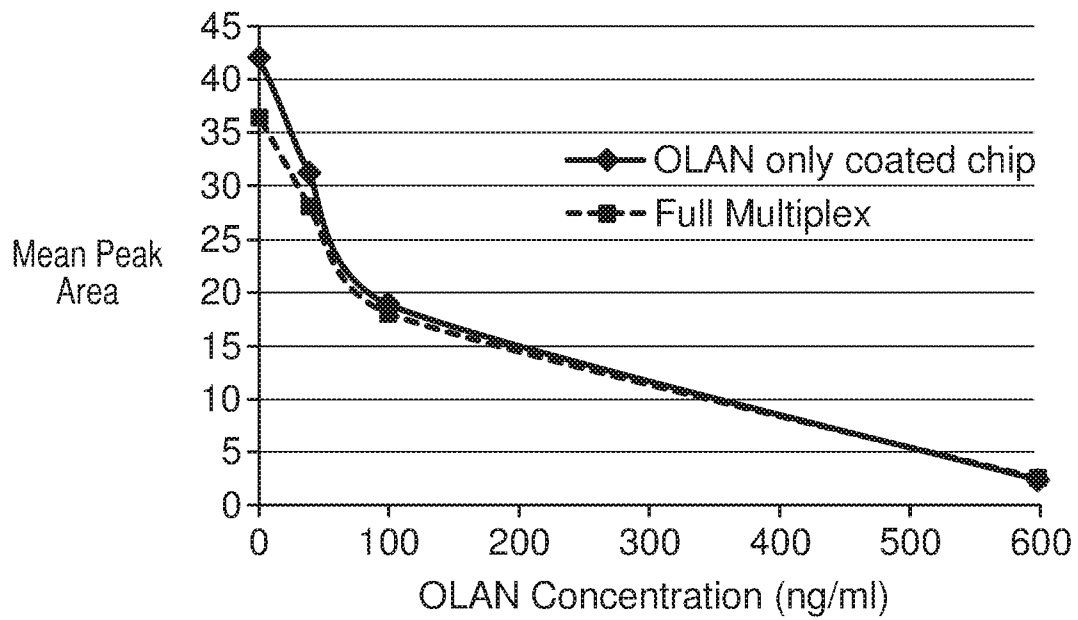

FIG. 20

QUET only chip vs. Full Multiplex Clone 11

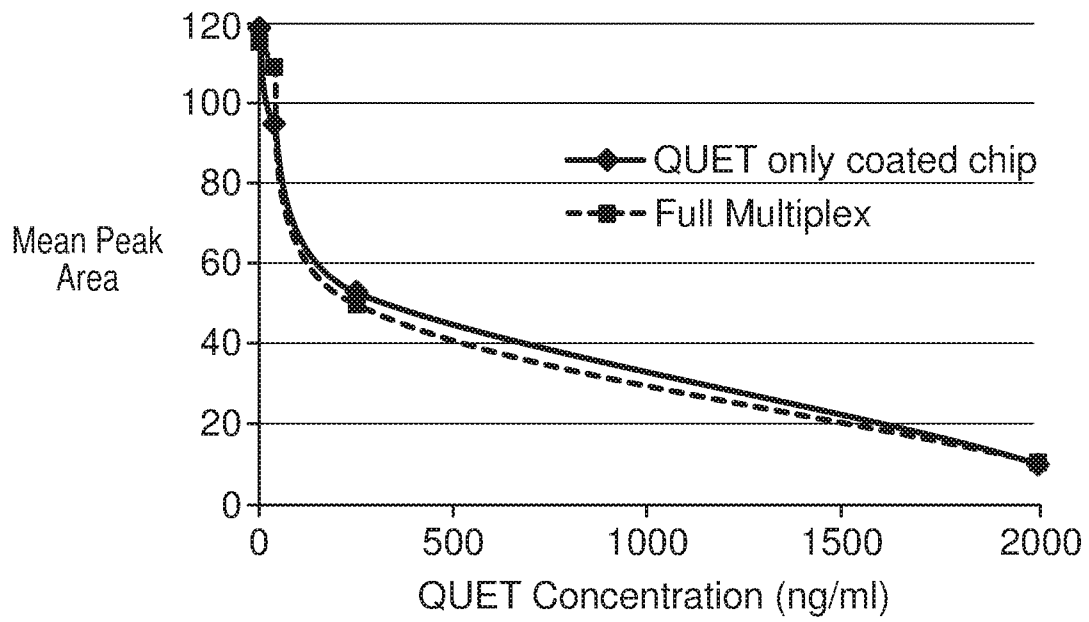
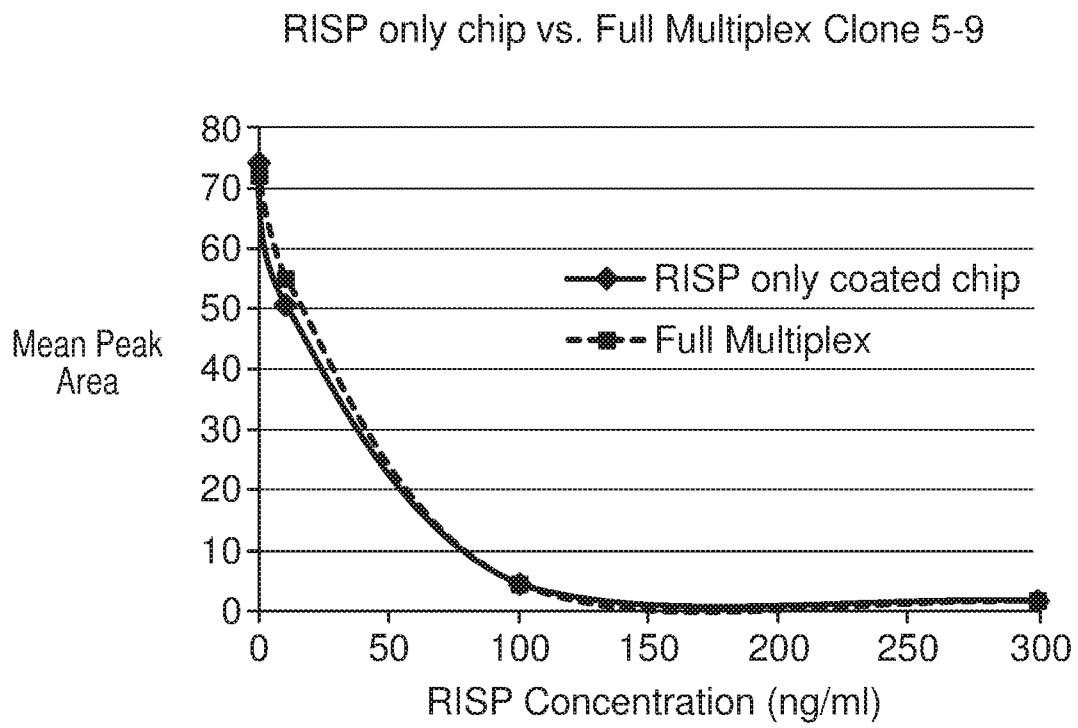

FIG. 21



PRD3398WOPCT_SL.TXT
SEQUENCE LISTING

<110> JANSSEN PHARMACEUTICA NV

<120> ANTIBODIES TO QUETIAPINE AND USE THEREOF

<130> 18668-409070 (PRD3398WOPCT)

<140>

<141>

<150> 62/268,924

<151> 2015-12-17

<160> 18

<170> PatentIn version 3.5

<210> 1

<211> 393

<212> DNA

<213> Artificial Sequence

<220>

<221> source

<223> /note="Description of Artificial Sequence: Synthetic polynuclotide"

<400> 1

atgaagttgc ctgtaggct gttggtgctg atgttctgga ttctgcttc cagcagtgg 60
gttggttga cccaaactcc actctccctg cctgccagtc ttggagctca agcctccatc 120
tcttgcat ctagtcagag ccttctttac agtgatggaa acacctattt acattggtac 180
ctgcagaagc caggccagtc tccaaagctc ctgatctaca aagtttccag ccgaatttct 240
gggtcccag acaggttcag tggcagtga tcaggacag atttactct cacgatcagc 300
agagtggagg ctgaggatct gggagtttat ttctgctctc aaagtacaca tgttccgtgg 360
acgttcggtg gaggcaccaa gctggaaatc aaa 393

<210> 2

<211> 411

<212> DNA

<213> Artificial Sequence

<220>

<221> source

<223> /note="Description of Artificial Sequence: Synthetic polynuclotide"

<400> 2

atggctgtcc tggctgctg cctctgcctg gtgacattcc caagctgtgt cctatcccag 60
gtgcagctga agcagtcagg acctggccta gtgcagccct cacagagcct gtccataacc 120
tgacagtct cggatttttc attaaggagt tatggtgtat attgggttcg ccagtctcca 180
ggaaagggtc tggagtggct gggagtgatt tggagagggtg gaagcacaga ctacaatgca 240
gcttcatgt ccagactgag catctccaag gacaattcca agagacaagt tttatttaaa 300
atgaacagtc tgcaagatga tgacactgcc acctactatt gtgcatgat atttaaaagt 360
atggtagtgg gggatgtctg gggcacaggg accacggtca cegtctctc a 411

<210> 3
 <211> 131
 <212> PRT
 <213> Artificial Sequence

<220>
 <221> source
 <223> /note="Description of Artificial Sequence: Synthetic polypeptide"

<400> 3
 Met Lys Leu Pro Val Arg Leu Leu Val Leu Met Phe Trp Ile Pro Ala
 1 5 10 15
 Ser Ser Ser Gly Val Val Leu Thr Gln Thr Pro Leu Ser Leu Pro Ala
 20 25 30
 Ser Leu Gly Ala Gln Ala Ser Ile Ser Cys Ala Ser Ser Gln Ser Leu
 35 40 45
 Leu Tyr Ser Asp Gly Asn Thr Tyr Leu His Trp Tyr Leu Gln Lys Pro
 50 55 60
 Gly Gln Ser Pro Lys Leu Leu Ile Tyr Lys Val Ser Ser Arg Ile Ser
 65 70 75 80
 Gly Val Pro Asp Arg Phe Ser Gly Ser Gly Ser Gly Thr Asp Phe Thr
 85 90 95
 Leu Thr Ile Ser Arg Val Glu Ala Glu Asp Leu Gly Val Tyr Phe Cys
 100 105 110
 Ser Gln Ser Thr His Val Pro Trp Thr Phe Gly Gly Gly Thr Lys Leu
 115 120 125
 Glu Ile Lys
 130

<210> 4
 <211> 137
 <212> PRT
 <213> Artificial Sequence

<220>
 <221> source
 <223> /note="Description of Artificial Sequence: Synthetic polypeptide"

<400> 4
 Met Ala Val Leu Val Leu Leu Leu Cys Leu Val Thr Phe Pro Ser Cys
 1 5 10 15
 Val Leu Ser Gln Val Gln Leu Lys Gln Ser Gly Pro Gly Leu Val Gln
 20 25 30

PRD3398WOPCT_SL.TXT

Pro Ser Gln Ser Leu Ser Ile Thr Cys Thr Val Ser Asp Phe Ser Leu
 35 40 45

Arg Ser Tyr Gly Val Tyr Trp Val Arg Gln Ser Pro Gly Lys Gly Leu
 50 55 60

Glu Trp Leu Gly Val Ile Trp Arg Gly Gly Ser Thr Asp Tyr Asn Ala
 65 70 75 80

Ala Phe Met Ser Arg Leu Ser Ile Ser Lys Asp Asn Ser Lys Arg Gln
 85 90 95

Val Leu Phe Lys Met Asn Ser Leu Gln Asp Asp Asp Thr Ala Thr Tyr
 100 105 110

Tyr Cys Ala Met Ile Phe Lys Ser Met Val Val Gly Asp Val Trp Gly
 115 120 125

Thr Gly Thr Thr Val Thr Val Ser Ser
 130 135

<210> 5
 <211> 393
 <212> DNA
 <213> Artificial Sequence

<220>
 <221> source
 <223> /note="Description of Artificial Sequence: Synthetic polynucleotide"

<400> 5
 atgaagtgc ctgtaggct gttggtgctg atgttctgga ttctgcttc cagcagtgat 60
 gttgtgctga cccagactcc actctccctg cctgtcagtc ttggagatca agcctccatc 120
 tcttgcatg ctagtcagag ctttctttac agtaatggaa acacctattt acattggtac 180
 ctgcagaagc caggccagtc tcaaagctc ctgatctaca aagtttcaa cggattttct 240
 ggggtcccag acaggttcag tggcagtgga tcagggacag atttcacact caagatcaac 300
 agagtggagg ctgcggatct gggagtttat ttctgctctc aaagtacaca tgttccgtgg 360
 acgttcggtg gaggaccaa gctggaatc aaa 393

<210> 6
 <211> 387
 <212> DNA
 <213> Artificial Sequence

<220>
 <221> source
 <223> /note="Description of Artificial Sequence: Synthetic polynucleotide"

<400> 6
 atggacatca gggctcctgc tcagtttctt ggcattctgt tgctctggtt tccaggtgcc 60
 agatgtgaca tccagatgat tcagttctcca tcgtccatgt ttgcctctct gggagacaga 120

PRD3398WOPCT_SL.TXT

gtcagtctct cttgtcgggc tagtcagggc attagaggta atttagactg gtatcagcag 180
 aaaccaggtg gaactattaa actcctgata tactccacat ccaatttaaa ttctgggtgc 240
 ccatcaaggt tcagtggcag tgggtctggg tcagattatt ctctcacat cagcagccta 300
 gagtctgaag atttgcaga ctattactgt ctacagcgta atgcgtatcc gctcacgttc 360
 ggtgctggga ccaagctgga gctgaaa 387

<210> 7
 <211> 390
 <212> DNA
 <213> Artificial Sequence

<220>
 <221> source
 <223> /note="Description of Artificial Sequence: Synthetic polynucleotide"

<400> 7
 atgaaagtgt tgagtctggt gtacctgttg acagccattc ctggatcct gtctgatgta 60
 cagcttcggg agtcaggacc tggcctcgtg aaaccttctc agtctctgtc tctcacctgc 120
 tctgtcactg gcgactccat caccgggtgtg tattactgga actgggtccg gcagtttcca 180
 ggaaacaaac tggaatggat gggctacata aactacgatg gtaccattca ctacaaccca 240
 tctctcaaaa atcggatctc catcactcgt gacacatctc agaaccagtt tctcctgaag 300
 ttgaattctg tgactgctga ggacacagcc acatattact gtgcaacctg ggactactgg 360
 ggccaaggca ccactctcac agtctcctca 390

<210> 8
 <211> 131
 <212> PRT
 <213> Artificial Sequence

<220>
 <221> source
 <223> /note="Description of Artificial Sequence: Synthetic polypeptide"

<400> 8
 Met Lys Leu Pro Val Arg Leu Leu Val Leu Met Phe Trp Ile Pro Ala
 1 5 10 15
 Ser Ser Ser Asp Val Val Leu Thr Gln Thr Pro Leu Ser Leu Pro Val
 20 25 30
 Ser Leu Gly Asp Gln Ala Ser Ile Ser Cys Arg Ser Ser Gln Ser Leu
 35 40 45
 Leu Tyr Ser Asn Gly Asn Thr Tyr Leu His Trp Tyr Leu Gln Lys Pro
 50 55 60
 Gly Gln Ser Pro Lys Leu Leu Ile Tyr Lys Val Ser Asn Arg Phe Ser
 65 70 75 80

PRD3398WOPCT_SL.TXT

Gly Val Pro Asp Arg Phe Ser Gly Ser Gly Ser Gly Thr Asp Phe Thr
85 90 95

Leu Lys Ile Asn Arg Val Glu Ala Ala Asp Leu Gly Val Tyr Phe Cys
100 105 110

Ser Gln Ser Thr His Val Pro Trp Thr Phe Gly Gly Gly Thr Lys Leu
115 120 125

Glu Ile Lys
130

<210> 9
<211> 129
<212> PRT
<213> Artificial Sequence

<220>
<221> source
<223> /note="Description of Artificial Sequence: Synthetic
polypeptide"

<400> 9
Met Asp Ile Arg Ala Pro Ala Gln Phe Leu Gly Ile Leu Leu Leu Trp
1 5 10 15

Phe Pro Gly Ala Arg Cys Asp Ile Gln Met Ile Gln Ser Pro Ser Ser
20 25 30

Met Phe Ala Ser Leu Gly Asp Arg Val Ser Leu Ser Cys Arg Ala Ser
35 40 45

Gln Gly Ile Arg Gly Asn Leu Asp Trp Tyr Gln Gln Lys Pro Gly Gly
50 55 60

Thr Ile Lys Leu Leu Ile Tyr Ser Thr Ser Asn Leu Asn Ser Gly Val
65 70 75 80

Pro Ser Arg Phe Ser Gly Ser Gly Ser Gly Ser Asp Tyr Ser Leu Thr
85 90 95

Ile Ser Ser Leu Glu Ser Glu Asp Phe Ala Asp Tyr Tyr Cys Leu Gln
100 105 110

Arg Asn Ala Tyr Pro Leu Thr Phe Gly Ala Gly Thr Lys Leu Glu Leu
115 120 125

Lys

<210> 10
<211> 130
<212> PRT
<213> Artificial Sequence

PRD3398WOPCT_SL.TXT

<220>

<221> source

<223> /note="Description of Artificial Sequence: Synthetic polypeptide"

<400> 10

Met Lys Val Leu Ser Leu Leu Tyr Leu Leu Thr Ala Ile Pro Gly Ile
1 5 10 15

Leu Ser Asp Val Gln Leu Arg Glu Ser Gly Pro Gly Leu Val Lys Pro
20 25 30

Ser Gln Ser Leu Ser Leu Thr Cys Ser Val Thr Gly Asp Ser Ile Thr
35 40 45

Gly Gly Tyr Tyr Trp Asn Trp Val Arg Gln Phe Pro Gly Asn Lys Leu
50 55 60

Glu Trp Met Gly Tyr Ile Asn Tyr Asp Gly Thr Ile His Tyr Asn Pro
65 70 75 80

Ser Leu Lys Asn Arg Ile Ser Ile Thr Arg Asp Thr Ser Gln Asn Gln
85 90 95

Phe Leu Leu Lys Leu Asn Ser Val Thr Ala Glu Asp Thr Ala Thr Tyr
100 105 110

Tyr Cys Ala Thr Trp Asp Tyr Trp Gly Gln Gly Thr Thr Leu Thr Val
115 120 125

Ser Ser
130

<210> 11

<211> 393

<212> DNA

<213> Artificial Sequence

<220>

<221> source

<223> /note="Description of Artificial Sequence: Synthetic polynucleotide"

<400> 11

atgaagtgc ctgtaggct gttggtgctg atgttctgga ttctgcttc cagtagtgat 60
gttgtgatga cccaaactcc actctccctg cctgtcagtc ttggagatca agcctccatc 120
tcttgttggc ctagtcagag cctttagtagac agttatggaa acacctatctt acattgggat 180
ctgcagaagc caggccagtc tcaaagctc ctgatctaca aagtttccaa ccgattttct 240
gggtcccag acaggttcag tggcagtggg tcaggacag atttcacact caagatcagc 300
agagtggagg ctgaggatct ggggaatttac tttgtctctc aaactacata tgttccgtat 360
acgttcggat cggggaccaa gctggaaatg aaa 393

PRD3398WOPCT_SL.TXT

<210> 12
 <211> 420
 <212> DNA
 <213> Artificial Sequence

<220>
 <221> source
 <223> /note="Description of Artificial Sequence: Synthetic polynuclotide"

<400> 12
 atggaatgga cctgggtctt tctcttctc ctgtcagtaa ctgcaggtgt ccaactcccag 60
 gttcagctgc accagtctgg agctgagctg atgaagcctg gggcctcagt gaagatatcc 120
 tgcaaggcta cgggtacac atttagtagg tactggatag agtgataaaa acagaggcct 180
 ggccatggcc ttgagtggat tggagagttt ctacctggaa gtggaaattc taactacaat 240
 gctaaattca agggcaaggc caccttact gcagcaacat cctccaacac agcctacatg 300
 caactcagca gtgtgacatc tgaagactct gccgtctatt tctgtgcaac ctggtacgat 360
 gttaactacc gctatcttat ggactattgg ggtcaaggaa cctcagtcac cgtctctca 420

<210> 13
 <211> 131
 <212> PRT
 <213> Artificial Sequence

<220>
 <221> source
 <223> /note="Description of Artificial Sequence: Synthetic polypeptide"

<400> 13
 Met Lys Leu Pro Val Arg Leu Leu Val Leu Met Phe Trp Ile Pro Ala
 1 5 10 15
 Ser Ser Ser Asp Val Val Met Thr Gln Thr Pro Leu Ser Leu Pro Val
 20 25 30
 Ser Leu Gly Asp Gln Ala Ser Ile Ser Cys Trp Ser Ser Gln Ser Leu
 35 40 45
 Val Asp Ser Tyr Gly Asn Thr Tyr Leu His Trp Tyr Leu Gln Lys Pro
 50 55 60
 Gly Gln Ser Pro Lys Leu Leu Ile Tyr Lys Val Ser Asn Arg Phe Ser
 65 70 75 80
 Gly Val Pro Asp Arg Phe Ser Gly Ser Gly Ser Gly Thr Asp Phe Thr
 85 90 95
 Leu Lys Ile Ser Arg Val Glu Ala Glu Asp Leu Gly Ile Tyr Phe Cys
 100 105 110
 Ser Gln Thr Thr Tyr Val Pro Tyr Thr Phe Gly Ser Gly Thr Lys Leu
 115 120 125

Glu Met Lys
130

<210> 14
<211> 140
<212> PRT
<213> Artificial Sequence

<220>
<221> source
<223> /note="Description of Artificial Sequence: Synthetic polypeptide"

<400> 14
Met Glu Trp Thr Trp Val Phe Leu Phe Leu Leu Ser Val Thr Ala Gly
1 5 10 15

Val His Ser Gln Val Gln Leu His Gln Ser Gly Ala Glu Leu Met Lys
20 25 30

Pro Gly Ala Ser Val Lys Ile Ser Cys Lys Ala Thr Gly Tyr Thr Phe
35 40 45

Ser Arg Tyr Trp Ile Glu Trp Ile Lys Gln Arg Pro Gly His Gly Leu
50 55 60

Glu Trp Ile Gly Glu Phe Leu Pro Gly Ser Gly Asn Ser Asn Tyr Asn
65 70 75 80

Ala Lys Phe Lys Gly Lys Ala Thr Phe Thr Ala Ala Thr Ser Ser Asn
85 90 95

Thr Ala Tyr Met Gln Leu Ser Ser Val Thr Ser Glu Asp Ser Ala Val
100 105 110

Tyr Phe Cys Ala Thr Trp Tyr Asp Val Asn Tyr Arg Tyr Leu Met Asp
115 120 125

Tyr Trp Gly Gln Gly Thr Ser Val Thr Val Ser Ser
130 135 140

<210> 15
<211> 384
<212> DNA
<213> Artificial Sequence

<220>
<221> source
<223> /note="Description of Artificial Sequence: Synthetic polynucleotide"

<400> 15
atggatttc aggtgcagat tttcagcttc ctgctaataca gtcctcagt cataatgtcc 60

agaggagaaa atgtgctcac ccagtctcca gcaatcatgt ctgcaactct aggggagaag 120

PRD3398WOPCT_SL.TXT

gtcaccatga gctgcagggc cagctcaaat gtaaagtaca tgtactggta ccagcagagg 180
 tcaggtgcct ccccaact atgatttat tacacatcca acctggcttc tggagtccca 240
 gctcgcttca gtggcagtgg gtctgggacc tcttattctc tcacaatcag cagcgtggag 300
 gctgaagatg ctgccactta ttactgccag cagtttacta gttccccatt cacgttcggc 360
 acggggacaa aattggaaat aaaa 384

<210> 16
 <211> 417
 <212> DNA
 <213> Artificial Sequence

<220>
 <221> source
 <223> /note="Description of Artificial Sequence: Synthetic polynucleotide"

<400> 16
 atgggttggc tgtggaactt gctattcctg atggcagctg ccaaagtgc ccaagcacag 60
 atccagttgg tacagtctgg acctgagctg aagaggcctg gagagacagt caagatctcc 120
 tgcaaggctt ctgggtatac cttcacaacc tatggaatga gctgggtgaa acaggctcca 180
 ggaagggtt taaagtggat gggctacata aactcctact ctggagtgcc aacatatgct 240
 gatgacttca aggacgggtt tgccttctct ttggagacct ctgccagcac tgcctatttg 300
 cagatcaaca acctcaaata tgaggacacg gctacatatt tctgtgcaag aggcgagatc 360
 tactctggtg actacgtgga ctactggggc caaggcacca ctctcacagt ctctca 417

<210> 17
 <211> 128
 <212> PRT
 <213> Artificial Sequence

<220>
 <221> source
 <223> /note="Description of Artificial Sequence: Synthetic polypeptide"

<400> 17
 Met Asp Phe Gln Val Gln Ile Phe Ser Phe Leu Leu Ile Ser Ala Ser
 1 5 10 15
 Val Ile Met Ser Arg Gly Glu Asn Val Leu Thr Gln Ser Pro Ala Ile
 20 25 30
 Met Ser Ala Thr Leu Gly Glu Lys Val Thr Met Ser Cys Arg Ala Ser
 35 40 45
 Ser Asn Val Lys Tyr Met Tyr Trp Tyr Gln Gln Arg Ser Gly Ala Ser
 50 55 60
 Pro Lys Leu Trp Ile Tyr Tyr Thr Ser Asn Leu Ala Ser Gly Val Pro
 65 70 75 80

PRD3398WOPCT_SL.TXT

Ala Arg Phe Ser Gly Ser Gly Ser Gly Thr Ser Tyr Ser Leu Thr Ile
 85 90 95

Ser Ser Val Glu Ala Glu Asp Ala Ala Thr Tyr Tyr Cys Gln Gln Phe
 100 105 110

Thr Ser Ser Pro Phe Thr Phe Gly Thr Gly Thr Lys Leu Glu Ile Lys
 115 120 125

<210> 18
 <211> 139
 <212> PRT
 <213> Artificial Sequence

<220>
 <221> source
 <223> /note="Description of Artificial Sequence: Synthetic polypeptide"

<400> 18
 Met Gly Trp Leu Trp Asn Leu Leu Phe Leu Met Ala Ala Ala Gln Ser
 1 5 10 15

Ala Gln Ala Gln Ile Gln Leu Val Gln Ser Gly Pro Glu Leu Lys Arg
 20 25 30

Pro Gly Glu Thr Val Lys Ile Ser Cys Lys Ala Ser Gly Tyr Thr Phe
 35 40 45

Thr Thr Tyr Gly Met Ser Trp Val Lys Gln Ala Pro Gly Lys Gly Leu
 50 55 60

Lys Trp Met Gly Tyr Ile Asn Ser Tyr Ser Gly Val Pro Thr Tyr Ala
 65 70 75 80

Asp Asp Phe Lys Gly Arg Phe Ala Phe Ser Leu Glu Thr Ser Ala Ser
 85 90 95

Thr Ala Tyr Leu Gln Ile Asn Asn Leu Lys Tyr Glu Asp Thr Ala Thr
 100 105 110

Tyr Phe Cys Ala Arg Gly Glu Ile Tyr Ser Gly Asp Tyr Val Asp Tyr
 115 120 125

Trp Gly Gln Gly Thr Thr Leu Thr Val Ser Ser
 130 135