

(19) World Intellectual Property Organization
International Bureau



(43) International Publication Date
8 January 2009 (08.01.2009)

PCT

(10) International Publication Number
WO 2009/006629 A1

(51) International Patent Classification:
G01N 33/50 (2006.01) G01N 33/569 (2006.01)

(74) Agents: HIGHET, David et al.; Becton, Dickinson and Company, One Becton Drive, MC 110, Franklin Lakes, NJ 07417 (US).

(21) International Application Number:
PCT/US2008/069322

(81) Designated States (unless otherwise indicated, for every kind of national protection available): AE, AG, AL, AM, AO, AT, AU, AZ, BA, BB, BG, BH, BR, BW, BY, BZ, CA, CH, CN, CO, CR, CU, CZ, DE, DK, DM, DO, DZ, EC, EE, EG, ES, FI, GB, GD, GE, GH, GM, GT, HN, HR, HU, ID, IL, IN, IS, JP, KE, KG, KM, KN, KP, KR, KZ, LA, LC, LK, LR, LS, LT, LU, LY, MA, MD, ME, MG, MK, MN, MW, MX, MY, MZ, NA, NG, NI, NO, NZ, OM, PG, PH, PL, PT, RO, RS, RU, SC, SD, SE, SG, SK, SL, SM, ST, SV, SY, TJ, TM, TN, TR, TT, TZ, UA, UG, US, UZ, VC, VN, ZA, ZM, ZW.

(22) International Filing Date: 7 July 2008 (07.07.2008)

(25) Filing Language: English

(26) Publication Language: English

(30) Priority Data:
60/958,382 5 July 2007 (05.07.2007) US

(71) Applicant (for all designated States except US): BECTON, DICKINSON AND COMPANY [US/US]; One Becton Drive, Franklin Lakes, NJ 07417 (US).

(84) Designated States (unless otherwise indicated, for every kind of regional protection available): ARIPO (BW, GH, GM, KE, LS, MW, MZ, NA, SD, SL, SZ, TZ, UG, ZM, ZW), Eurasian (AM, AZ, BY, KG, KZ, MD, RU, TJ, TM), European (AT, BE, BG, CH, CY, CZ, DE, DK, EE, ES, FI, FR, GB, GR, HR, HU, IE, IS, IT, LT, LU, LV, MC, MT, NL, NO, PL, PT, RO, SE, SI, SK, TR), OAPI (BF, BJ, CF, CG, CI, CM, GA, GN, GQ, GW, ML, MR, NE, SN, TD, TG).

(72) Inventor; and

(75) Inventor/Applicant (for US only): GOLDBERG, Edward [US/US]; 518 Scotts Avenue, Redwood City, CA 94063 (US).

[Continued on next page]

(54) Title: METHOD OF ANALYZING WHITE BLOOD CELLS

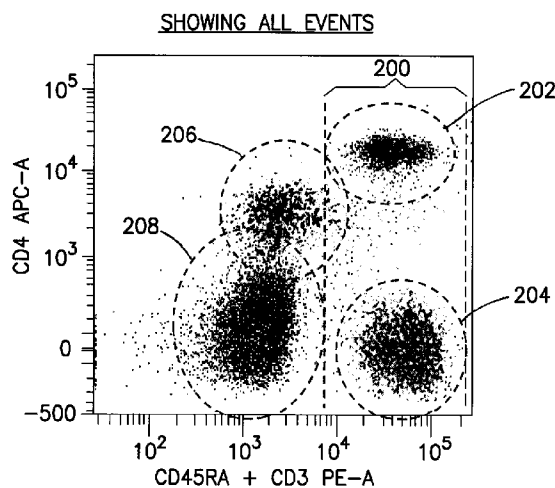

FIG.2B

(57) Abstract: The invention provides methods and compositions for identifying and counting lymphocytes in a biological sample, such as whole blood, by means of a probe comprising at least one binding compound specific for a T lymphocyte-specific marker, e.g. a CD2 or CD3, and at least one binding compound specific for CD45RA. Lymphocytes within the sample combine with such a probe to form a distinguishable subpopulation based on the amount of probe that specifically binds to their surfaces, thereby permitting such lymphocytes to be detected and enumerated on the basis of the intensity of the signal generated by the probe, and without the need of a separate physical measurement, such as light scatter. With additional probes specific for additional blood cell markers, percentages of lymphocytes, monocytes and granulocytes in a sample may be determined.

WO 2009/006629 A1



Published:

— *with international search report*

METHOD OF ANALYZING WHITE BLOOD CELLS

This application claims priority from U.S. provisional applications 60/958,382 filed July 5,
5 2007, which is hereby incorporated by reference in its entirety.

Background

Cell surface markers permit the identification of cellular phenotypes characteristic of both
healthy and disease states, e.g. Maecker et al, J. Clin. Immunol., 20 : 391-399 (2000) ; Rothe et al,
10 Leukemia, 10: 877-895 (1996); Reilly et al, J. Clin. Pathol., 54: 508-511 (2001). Such markers are
typically measured by staining a cell sample with a selection of labeled antibodies specific for
different markers, followed by multi-parameter analysis by imaging or by flow cytometry, e.g.
Stewart, Immunophenotyping (Wiley-Liss, 2000). Multi-parameter analysis using labeled antibodies,
or immunophenotyping, has been particularly useful for identifying distinct functional and
15 developmental classes of white blood cells, which has important applications in the classification of
blood-related diseases, such as leukemias and lymphomas, and in the monitoring the status of HIV
infected individuals. In the latter application, it is particularly desirable to measure absolute number
per unit blood volume of T helper lymphocytes, as well as the relative number of such cells within
total lymphocytes. These are challenging measurements by immunophenotyping because the
20 characteristic cell surface markers of such cells are shared to varying degrees with non-lymphocyte
white blood cells. Consequently, most current approaches for identifying lymphocyte populations
require the measurement of at least one cellular property, such as forward or side light scatter when a
flow system is employed, in addition to measurements based on cell surface markers.

It would be highly advantageous, particularly for low-cost point-of-care applications, if there
25 were available methods and compositions for analyzing white blood cells, particularly lymphocytes,
and their respective subsets solely on the basis of cell surface markers.

SUMMARY OF THE INVENTION

The invention provides methods and compositions for analyzing white blood cells. In one
30 aspect, the invention is a method of identifying lymphocytes in a biological sample, especially a blood
or lymphatic fluid sample, by using a probe comprising at least one binding compound specific for T-
lymphocytes, e.g. a CD2- or CD3-specific antibody, and at least one binding compound specific for
CD45RA molecules. Lymphocytes within a biological sample, such as a blood sample, combined
with such a probe to form a distinguishable subpopulation based on the amount of probe that
35 specifically binds to their surfaces, thereby permitting such lymphocytes to be detected and
enumerated.

In another aspect, the invention provides a convenient method of measuring the percentage CD4+ lymphocytes (T-helper cells) in a population of lymphocytes without the need of size-based measurements, such as light scatter. Such aspect is implemented by using a probe as described above (first probe) in combination with a second probe comprising at least a third binding compound
5 specific for CD4 molecules. When the second probe is labeled with a fluorescent dye distinct from that of the first probe, the CD4+ subpopulation is identified as a distinguishable cluster with high first-probe signal values in a two-dimensional plot of fluorescent signal intensities.

In another aspect, the invention provides a method of measuring a percentage of lymphocytes, monocytes, or granulocytes present in a sample of whole blood. In one embodiment, total white
10 blood cells in a whole blood sample are approximated as the total of lymphocytes plus monocytes, plus granulocytes. In this aspect, the invention may be implemented by providing (i) a first probe as described above, (ii) a second probe comprising a binding compound specific for a monocyte-specific marker, such as CD14, wherein a portion of such binding compound is labeled with the same optical label as the first probe (a first optical label) and the remainder being labeled by a distinct optical label
15 (a second optical label), and (iii) a third probe comprising a binding compound specific for a granulocyte-specific marker, such as CD15, wherein such binding compound is labeled with the second optical label. The first, second and third probes are mixed with a sample of whole blood under conditions that permit the respective binding compounds to specifically bind to their target antigenic determinants, after which the cells and their respective labels are identified, and counted, using
20 conventional cell analysis techniques, such as a flow cytometer or microscope. When a population of white blood cells in a sample are analyzed in accordance with this aspect, lymphocytes are identified as cells having high signals from the first optical label and low signals from the second optical label; granulocytes are identified as cells having low signals from the first optical label and high signals from the second optical label; and monocytes are identified as cells having high signals from both the
25 first and second optical labels. In an embodiment of this aspect, the binding compound specific for monocytes may be labeled with a third optical label distinct from the first and second optical labels.

In further embodiments, other lymphocyte subpopulations can be identified by using probes containing binding compounds specific for characteristic surface molecules.

The invention provides a convenient and effective method for identifying lymphocytes, for
30 either absolute counts or percentage of white blood cell measurements, in a blood sample solely on the basis of surface markers, without the need of light scatter-based measurements to distinguish lymphocytes from other white blood cell types, such as monocytes or granulocytes.

The invention is particularly well-suited for use with image-based cell identification devices to provide measurements of percent CD4+ populations in whole blood samples.

Brief Description of the Drawings

5 Figs. 1A shows a scatter plot of side-light scatter intensities and fluorescence intensities of white blood cells labeled with a probe comprising two antibodies, one with specificity for CD45RA and one specificity for CD3. Both antibodies are labeled with phycoerythrin (PE) and measurements were made with a flow cytometer.

Fig. 1B shows a histogram of counts versus signal intensity for only the lymphocytes of Fig. 1A, wherein the peaks of the overlapping histograms correspond to the identification lines connecting the peaks to their respective identification numbers, 100, 102 and 104.

Fig. 1C contains a tabulation count data corresponding to the plots of Figs. 1A and 1B.

10 Fig. 2A contains a tabulation of count data shown in the plot of Fig. 2B.

Fig. 2B shows a two-dimensional scatter plot of fluorescent intensities of white blood cells labeled with first and second probes, the first probe being specific for CD4 and being labeled with APC, and the second probe comprising two antibodies one specific for CD45RA and one specific for CD3 and both antibodies being labeled with PE. Measurements were made with a flow cytometer.

15 Fig. 3A shows a two-dimensional scatter plot of fluorescent intensities of white blood cells labeled with first and second probes, the first probe being specific for CD4 and being labeled with PE, and the second probe comprising two antibodies one specific for CD45RA and one specific for CD3 and both antibodies being labeled with APC. Measurements were made with a low magnification imaging microscope.

20 Fig. 3B contains a tabulation of the data shown in Fig. 3A as well as comparative data from a commercially available assay (TriTest) for CD4+ cells.

DETAILED DESCRIPTION OF THE INVENTION

25 The practice of the present invention may employ, unless otherwise indicated, conventional techniques from molecular biology (including recombinant techniques), cell biology, immunoassay technology, microscopy, image analysis, and analytical chemistry, which are within the skill of the art. Such conventional techniques include, but are not limited to, labeling of biological cells, immunostaining biological cells, detection of fluorescent signals, image analysis, selection of illumination sources and optical signal detection components, and the like. Such conventional
30 techniques and descriptions can be found in standard laboratory manuals such as Robinson et al (Editors) *Current Protocols in Cytometry* (John Wiley & Sons, 2007); *Using Antibodies: A Laboratory Manual*, *Cells: A Laboratory Manual*, (both from Cold Spring Harbor Laboratory Press); Owens et al (Editors), *Flow Cytometry Principles for Clinical Laboratory Practice: Quality Assurance for Quantitative Immunophenotyping* (Wiley-Liss, 1994); Ormerod (Editor) *Flow Cytometry: A*

Practical Approach (Oxford University Press, 2000); Coon, Diagnostic Flow Cytometry (Williams & Wilkins, 1991); Riley et al, Clinical Applications of Flow Cytometry (Igaku-Shoin Medical Publication, 1993); Stewart and Nicholson (Editors) Immunophenotyping (Wiley-Liss, 2000); Murphy, Fundamentals of Light Microscopy and Electronic Imaging (Wiley-Liss, 2001); Shapiro, Practical Flow Cytometry, Fourth Edition (Wiley-Liss, 2003); Herman et al, Fluorescence Microscopy, 2nd Edition (Springer, 1998); all of which are herein incorporated in their entirety by reference for all purposes.

In one aspect, the invention provides a cell staining composition comprising a mixture of at least two labeled binding compounds one specific for CD45RA and one specific for a cell surface marker common to T-lymphocytes, preferably a T lymphocyte-specific marker, such as CD2 or CD3. The relative proportions of each binding compounds in the composition may vary widely and depend factors well-known to those with ordinary skill in the art, including the expected number of markers on each cell type, the specificity of the binding compounds for the markers, the stability of the marker-binding compound conjugates, the nature of the label employed, and the like. Labeled binding compounds used with the invention are readily available from commercial sources or by assembly using conventional techniques, such as disclosed in the above references. Preferably, binding compounds used in the invention are labeled with molecules that are capable of generating an optical signal. Preferably, the optical signal is a fluorescent signal generated by one or more fluorescent dye molecules attached to a binding compound.

A method of the invention may be implemented by, or include, the following steps: (a) combining under probe-binding conditions a blood sample with a first probe comprising at least a first binding compound specific for at least T-lymphocytes and a second binding compound distinct from the first binding compound, which second binding compound is specific for CD45RA molecules, wherein the first probe being capable of generating a first optical signal; (b) measuring the first optical signal generated by the first probe on cells in the sample; and (c) determining lymphocytes of sample by the values of the first optical signal from the first probe. In accordance with the method, lymphocytes will correspond to cell with high signal values. As used herein, "probe-binding conditions" means reaction conditions that enable, and preferably maximize, the specific binding of the binding compounds of a probe to their respective target molecules. Such conditions include both physical and chemical conditions, such as pH, salt, temperature, and the like. Chemical conditions may be controlled by use of buffers, e.g. phosphate buffer, and chelating agents, and the like. Preferably, binding compounds are monoclonal antibodies, so that conditions for maximizing specificity are well known to those in the art.

Probes of the invention are combined with a sample using conventional techniques. Usually, probes of the invention are combined under antibody-binding conditions in a reaction vessel, which may be a conventional test tube, a microtiter well, or the like, after which it is allowed to incubate for a sufficient time to permit stable complexes to be formed between binding compounds and their
5 respective target molecules, if present. Selecting volumes, buffer types and concentrations, and other reaction ingredients is well-known to those of ordinary skill, as exemplified in the above references. A sample analyzed by the invention may be any biological sample that contains lymphocytes, including, for example, whole blood, whole blood that has been processed to remove components, isolated white blood cells, lymphatic fluids, and the like. Preferably, the sample employed is whole
10 blood; that is, blood removed from an organism, individual, patient, or the like, without processing or treatment prior to analysis. Guidance for making measurements on whole blood samples is provided in the following exemplary references that are incorporated by reference: U.S. patent 4,882,284; 5,627,037; 6,951,727 and 4,727,020.

In some embodiments of the invention where whole blood is being analyzed, an optional step
15 may be included for removing or eliminating red blood cells from a sample in order to eliminate or reduce their interference in detecting white blood cells. In one embodiment, such elimination is accomplished by lysing red blood cells in the sample. The persistence of erythrocytes in the whole blood sample beyond the staining step may complicate later efforts to measure fluorophore bound specifically to the nucleated cells in the sample. Thus, in such circumstances the methods of the
20 present invention may include, for example, after the antibody incubation step and before the flow cytometric acquisition of data, a further step of lysing the erythrocytes in the sample. A number of agents that serve simultaneously to lyse red blood cells and to fix nucleated cells in a whole blood sample, without interfering with binding of antibody to the nucleated cells, are known in the art. These agents are described, inter alia, in U.S. Pat. Nos. 4,654,312; 4,902,613; 5,510,267; 5,516,695;
25 5,648,225 and European Patent No. EP 161770 B1, the disclosures of which are incorporated herein by reference. Several such agents are available commercially, including FACST[™] Lysing Solution (Becton Dickinson Immunocytometry Systems, San Jose, Calif., catalogue No. 349202) and Whole Blood Lysing Solution (Caltag Laboratories, Inc., Burlingame, Calif., catalogue no. GAS-10). The minimum duration of incubation with lysis reagent depends upon whether, after lysis, debris may be
30 removed by centrifugation.

Labels

Optical labels used with the invention may include direct or indirect attachment of fluorescent moieties, colorimetric moieties, chemiluminescent moieties, and the like, to binding compounds.

Reviews of labeling methodology that provide guidance for selection and attachment of labels to binding compounds include Haugland, Handbook of Fluorescent Probes and Research Chemicals, Ninth Edition (Molecular Probes, Inc., Eugene, 2002); Keller and Manak, DNA Probes, 2nd Edition (Stockton Press, New York, 1993); Hermanson, Bioconjugate Techniques (Academic Press, New York, 1996); and the like. Particular dyes applicable to the invention are disclosed in the following sample of references: Menchen et al, U.S. patent 5,188,934 (4,7-dichlorofluorescein dyes); Begot et al, U.S. patent 5,366,860 (spectrally resolvable rhodamine dyes); Lee et al, U.S. patent 5,847,162 (4,7-dichlororhodamine dyes); Khanna et al, U.S. patent 4,318,846 (ether-substituted fluorescein dyes); Lee et al, U.S. patent 5,800,996 (energy transfer dyes); Lee et al, U.S. patent 5,066,580 (xanthene dyes); Mathies et al, U.S. patent 5,688,648 (energy transfer dyes); and the like. Labeling can also be carried out with quantum dots, as disclosed in the following patents and patent publications, incorporated herein by reference: 6,322,901; 6,576,291; 6,423,551; 6,251,303; 6,319,426; 6,426,513; 6,444,143; 5,990,479; 6,207,392; 2002/0045045; 2003/0017264; and the like. As used herein, the term "fluorescent signal generating moiety" means a signaling means which conveys information through the fluorescent absorption and/or emission properties of one or more molecules. Such fluorescent properties include fluorescence intensity, fluorescence life time, emission spectrum characteristics, energy transfer, and the like. In one aspect, optical labels of the invention are fluorescent signal generating moieties.

Other fluorophores include, *inter alia*, Alexa Fluor® 350, Alexa Fluor® 532, Alexa Fluor® 546, Alexa Fluor® 568, Alexa Fluor® 594, Alexa Fluor® 647, BODIPY 493/503, BODIPY FL, BODIPY R6G, BODIPY 530/550, BODIPY TMR, BODIPY 558/568, BODIPY 558/568, BODIPY 564/570, BODIPY 576/589, BODIPY 581/591, BODIPY 630/650, BODIPY 650/665, Cascade Blue, Cascade Yellow, Dansyl, lissamine rhodamine B, Marina Blue, Oregon Green 488, Oregon Green 514, Pacific Blue, rhodamine 6G, rhodamine green, rhodamine red, tetramethylrhodamine, Texas Red (available from Molecular Probes, Inc., Eugene, OR, USA), and Cy2, Cy3.5, Cy5.5, and Cy7 (Amersham Biosciences, Piscataway, NJ USA, and others).

Fluorescence resonant energy transfer (FRET) tandem fluorophores may also be used, such as PerCP-Cy5.5, PE-Cy5, PE-Cy5.5, PE-Cy7, PE-Texas Red, and APC-Cy7; also, PE-Alexa dyes (610, 647, 680) and APC-Alexa dyes. PerCP is described in U.S. patent 4,876,190, which is incorporated by reference. Cyanine resonance energy transfer tandem fluorophores ("tandem fluorophores", "tandem dyes", "tricolor stains") have recently expanded the choices of fluorophore available for single-laser, multi-color flow cytometric analysis. PE-CY5 tandem staining proves particularly well-suited for three-color analysis: the R-PE moiety, excited by the 488 nm light of an argon ion laser, serves as an energy donor, and CY5, acting as an energy acceptor, fluoresces at 670

nm, readily distinguishable from the emission of FITC and PE. Cyanine fluorophores are described in U.S. Pat Nos. 5,268,486; 4,337,063; 4,404,289; 4,405,711; and in Mujumdar et al., *Bioconj. Chem.* 4:105-111 (1993); Southwick et al., *Cytometry* 11:418-430 (1990); Ernst et al., *Cytometry* 10:3-10 (1989); and Mujumdar et al., *Cytometry* 10:11-19 (1989), and cyanine energy resonance transfer tandem fluorophores are described, inter alia, in U.S. Pat. No. 5,714,386 and in Waggoner et al., *Ann. NY Acad. Sci.* 677:185-193 (1993) and Lansdorp et al., *Cytometry* 12:723-30 (1991), the disclosures of which are incorporated herein by reference.

In some embodiments of the invention, two or more probes are employed, such that each probe is labeled with a distinct optical label, such as a distinct fluorescent dye. In one aspect, such distinct fluorescent dyes are spectrally resolvable. In one embodiment, at least two spectrally resolvable fluorescent dyes are employed, and in another embodiment at least three spectrally resolvable fluorescent dyes are employed.

Detection and Enumeration of Labeled Cells

After staining cells in a sample with probes of the invention, optical signals, especially fluorescent signals, may be measured by a variety of conventional instruments, particularly microscopes and flow cytometers. The determination of absolute or relative numbers of lymphocytes or a subset of lymphocytes in a sample may be accomplished by identifying a subset of data that forms a distinguishable cluster within the totality of data. Identification of distinct clusters in either univariate or multi-variate data is well-known to those of ordinary skill, particularly for data acquired from measurements using a flow cytometer, as exemplified by the following references that are incorporated by reference: Bagwell et al, *J. Histochem. Cytochem.*, 27: 293-296 (1979); Young, J. *Histochem. Cytochem.*, 25: 935-941 (1977); Cox et al, *Cytometry*, 9: 291-298 (1988); Roederer et al, *Cytometry*, 45: 37-41 (2001); Roederer et al, *Cytometry*, 45: 47-55 (2001); and the like. Typically, enumeration of cell types using flow cytometers or automated microscopes includes setting gating parameters, e.g. upper and lower signal values of the one or more optical labels used, which are characteristic of the cell types of interest. The instrument then automatically tabulates cell types corresponding to the selected parameters.

Guidance for using a flow cytometer for implementing the methods of the invention is provided in the following references: *Flow Cytometry: A Practical Approach*, 2nd ed., M. G. Ormerod (ed.), Oxford University Press, 1997; *Handbook of Flow Cytometry Methods*, J. Paul Robinson (ed.), John Wiley & Sons (1993); *Current Protocols in Cytometry*, J. Paul Robinson (ed.), John Wiley & Sons (October 1997, with periodic updates); *Becton Dickinson Cytometry Source Book*,

Becton Dickinson Immunocytometry Systems (1998, with periodic updates)(San Jose, Calif.), the disclosures of which are incorporated by reference.

Exemplary microscopes for slide-based analysis of samples include an iCyte™ Automated Imaging Cytometer (CompuCyte Corp., Cambridge, MA)(e.g. Kamensky et al, Cytometry, 12A: 381 (1991)); an Axioplan 2 MOT microscope (Carl Zeiss, Goettingen, Germany), e.g. equipped with 5 100W Mercury lamp, 12 bit Axiocam CCD camera, and motorized object desk and filter changer; or like systems.

Kits for Practicing Methods of the Invention

10 In the commercialization of the methods described herein, certain kits for detection of specific cell types using probes of the invention will be particularly useful. Such a test kit typically comprises one or more reagents, such as, without limitation, probes comprising one or more labeled binding compounds, packaged in a container, such as, without limitation, a vial, tube or bottle, in a package suitable for commercial distribution, such as, without limitation, a box, a sealed pouch, a blister pack and a carton. In one aspect, kits are provided for identifying and counting lymphocytes in whole 15 blood, which kits comprise a first probe comprising a first binding compound specific for CD45RA and a second binding compound specific for a cell surface marker common to T-lymphocytes, wherein preferably the first and second binding compounds have the same label. Preferably, the cell surface marker common to T lymphocytes is a T lymphocyte-specific marker, such as CD2 or CD3. 20 Preferably, the first and second binding compounds are labeled with a fluorescent dye, such as a fluorescent dye selected from those listed above. In a particular embodiment of the invention, binding compounds are preferably labeled with a fluorescent dye selected from the group consisting of phycoerythrin (PE), peridinin chlorophyll protein-Cy5.5 (PerCP-Cy5.5), PE-Cy7, allophycocyanin (APC), Alexa Fluor 647, Cy5, APC-Cy5.5, APC-Cy7, or APC-Alexa Fluor 750. More preferably, 25 such group consists of phycoerythrin (PE), peridinin chlorophyll protein-Cy5.5 (PerCP-Cy5.5), PE-Cy7, allophycocyanin (APC), APC-Cy5.5, or APC-Cy7.

In another aspect, kits of the invention are provided for determining the percentage of one or more types within a sample of white blood cells, for example, contained within a sample of whole blood. In one embodiment such kits comprise (i) a first probe as described above, (ii) a second probe 30 comprising a binding compound specific for a monocyte-specific marker, such as CD14, wherein a portion of such binding compound is labeled with the same optical label as the first probe (a first optical label) and the remainder being labeled by a distinct optical label (a second optical label), and (iii) a third probe comprising a binding compound specific for a granulocyte-specific marker, such as CD15, wherein such binding compound is labeled with the second optical label. In another

embodiment, the binding compounds of the second probe are labeled with an optical label (a third optical label) distinct from the first and second optical labels. This latter embodiment may be useful to better distinguish the three populations of white blood cells, e.g. as may be necessary for some choices of detection methods, optical labels, binding compounds, and the like. In one embodiment, the first, second, and/or third optical labels are fluorescent labels. For the former kit of this aspect of the invention, preferably a first optical label is PerCP and a second optical label is APC. In the latter kit of this aspect, preferably a first optical label is PerCP, a second optical label is APC, and a third optical label is PE-Cy5.5. In other embodiments, such optical labels may be interchanged among the respective binding compounds for additional forms of the compositions and kits of the invention.

The constituents of the kits may be packaged together or separately, and each constituent may be presented in one or more tubes or vials, or in cartridge form, as is appropriate. The constituents, independently or together, may be packaged in any useful state, including without limitation, in a dehydrated, lyophilized, classified or aqueous state. In a preferred embodiment, kits of the invention are in the form of a disposable cartridge having probes incorporated in appropriate reaction chambers as dried reagents. In particular, such dried reagents may be incorporated as films and/or coatings within such cartridge.

EXAMPLES

Several examples of the probes of the invention were prepared and tested on whole blood samples from normal individuals. Commercially available reagents (e.g. BD Biosciences, San Jose, CA) were employed and used in accordance with manufacturer's instructions. Unless otherwise noted, scatter and fluorescent intensity measurements were made on a FACSCanto flow cytometer (BD Biosciences, San Jose, CA).

50 μ L whole blood was combined with 20 μ L anti-CD45RA antibody labeled with phycoerythrin (PE)(BD Biosciences, San Jose, CA), 20 μ L anti-CD3 antibody labeled with phycoerythrin (PE)(BD Biosciences, San Jose, CA), 5 μ L anti-CD16 antibody labeled with PE-Cy7 (BD Biosciences, San Jose, CA), 5 μ L anti-CD56 antibody labeled with APC (BD Biosciences, San Jose, CA), and 20 μ L anti-CD20 antibody labeled with PerCP-Cy5.5 (BD Biosciences, San Jose, CA), after which side scatter and PE fluorescence measurements were made with a FACSCanto flow cytometer. Portions of the resulting data from the measurements are shown in Fig. 1A. Box (106) indicates a cluster corresponding to lymphocytes. Fig. 1B displays data from lymphocytes in counts versus PE fluorescence histogram in which total lymphocytes (100) subpopulations of lymphocytes (102 for CD16+ or CD56+, and 104 for CD20+) are indicated. Low PE-fluorescence high scatter

cells (108) correspond to non-lymphocyte white blood components, such as granulocytes and monocytes. Fig. 1C is a table giving count data corresponding to Figs. 1A and 1B.

In another experiment, 50 μ L whole blood was combined with 20 μ L anti-CD45RA antibody labeled with phycoerythrin (PE)(BD Biosciences, San Jose, CA), 20 μ L anti-CD3 antibody labeled with phycoerythrin (PE)(BD Biosciences, San Jose, CA), 5 μ L anti-CD4 antibody labeled with APC (BD Biosciences, San Jose, CA), after which APC and PE fluorescence measurements were made with a FACSCanto flow cytometer. As shown in Fig. 2B, clearly distinguishable clusters of fluorescence data corresponding to lymphocytes or their subset are produced. Lymphocytes correspond to high PE fluorescence in region (200) that is distinguishable from cells with low PE fluorescence values (e.g. clusters 206 and 208). Among lymphocytes (200), CD4+ lymphocytes are shown in high-PE high-APC fluorescence cluster (202), whereas non-CD4+ lymphocytes are shown in a clearly distinguishable high-PE low-APC fluorescence cluster (204). Separate clusters of high APC low PE fluorescence (206) and low APC low PE fluorescence (208) correspond to monocytes and granulocytes, respectively.

In another experiment, 50 μ L whole blood was combined with 20 μ L anti-CD45RA antibody labeled with APC (BD Biosciences, San Jose, CA), 20 μ L anti-CD3 antibody labeled with APC (BD Biosciences, San Jose, CA), 5 μ L anti-CD4 antibody labeled with PE (BD Biosciences, San Jose, CA), after which APC and PE fluorescence measurements were made with a low magnification imaging microscope. Image data was collected from stained cells disposed on a slide with a CCD camera. Image data for both PE fluorescence and APC fluorescence were collected so that PE and APC intensity values were collected for each cell in a defined field of the slide. A scatter plot of such data is shown in Fig. 3A, where data cluster in region (300) corresponds to CD4+ lymphocytes and data cluster in region (302) corresponds to non-CD4+ lymphocytes. Fig. 3B is a tabulation of counts of the indicated cell types based on the imaging measurements and counts using a commercially available staining assay (TriTest, BD Biosciences, San Jose, CA) with fluorescence measurements using a flow cytometer.

In a further experiment, probe of the invention was formed by combining an anti-CD45RA antibody labeled with FITC and components of a commercially available kit (TriTest CD3/4/45) that contains anti-CD3, anti-CD4, and anti-CD45 antibodies labeled with PE. 50 μ L whole blood was combined with 20 μ L staining cocktail (TriTest alone) or 25 μ L staining cocktail (TriTest reagent plus CD45RA stain), and incubated for 15 minutes at room temperature in the dark, after which 450 μ L of red blood cell lysing agent (FACSLyse, BD Biosciences, San Jose, CA) was added. After a further 15 minutes incubation, the resulting sample was analyzed directly using a FACSCalibur flow cytometer. As with the above examples, scatter plots of PE fluorescence versus FITC fluorescence show that

clusters of lymphocytes are clearly distinguishable from other cells and that the cluster of CD4+ lymphocytes is clearly distinguishable from non-CD4+ lymphocytes.

DEFINITIONS

5 Generally, terms used herein not otherwise specifically defined have meanings corresponding to their conventional usage in the fields related to the invention, including analytical chemistry, biochemistry, molecular biology, cell biology, microscopy, image analysis, and the like, such as represented in the following treatises: Alberts et al, *Molecular Biology of the Cell*, Fourth Edition (Garland, 2002); Nelson and Cox, *Lehninger Principles of Biochemistry*, Fourth Edition (W.H. Freeman, 2004); Murphy, *Fundamentals of Light Microscopy and Electronic Imaging* (Wiley-Liss, 10 2001); Shapiro, *Practical Flow Cytometry*, Fourth Edition (Wiley-Liss, 2003); Owens et al (Editors), *Flow Cytometry Principles for Clinical Laboratory Practice: Quality Assurance for Quantitative Immunophenotyping* (Wiley-Liss, 1994); Ormerod (Editor) *Flow Cytometry: A Practical Approach* (Oxford University Press, 2000); and the like.

15 “Antibody” or “immunoglobulin” means a protein, either natural or synthetically produced by recombinant or chemical means, that is capable of specifically binding to a particular antigen or antigenic determinant. Antibodies are usually heterotetrameric glycoproteins of about 150,000 daltons, composed of two identical light (L) chains and two identical heavy (H) chains. Each light chain is linked to a heavy chain by one covalent disulfide bond, while the number of disulfide 20 linkages varies between the heavy chains of different immunoglobulin isotypes. Each heavy and light chain also has regularly spaced intrachain disulfide bridges. Each heavy chain has at one end a variable domain (V_H) followed by a number of constant domains. Each light chain has a variable domain at one end (V_L) and a constant domain at its other end; the constant domain of the light chain is aligned with the first constant domain of the heavy chain, and the light chain variable domain is 25 aligned with the variable domain of the heavy chain. The constant domains are not involved directly in binding an antibody to an antigen. Depending on the amino acid sequence of the constant domain of their heavy chains, immunoglobulins can be assigned to different classes. There are five major classes of immunoglobulins: IgA, IgD, IgE, IgG, and IgM, and several of these can be further divided into subclasses (isotypes), e.g., IgG₁, IgG₂, IgG₃, IgG₄, IgA₁, and IgA₂. “Antibody fragment”, and all 30 grammatical variants thereof, as used herein are defined as a portion of an intact antibody comprising the antigen binding site or variable region of the intact antibody, wherein the portion is free of the constant heavy chain domains (i.e. CH₂, CH₃, and CH₄, depending on antibody isotype) of the Fc region of the intact antibody. Examples of antibody fragments include Fab, Fab', Fab'-SH, F(ab')₂, and Fv fragments; diabodies; any antibody fragment that is a polypeptide having a primary structure

consisting of one uninterrupted sequence of contiguous amino acid residues (referred to herein as a “single-chain antibody fragment” or “single chain polypeptide”), including without limitation (1) single-chain Fv (scFv) molecules (2) single chain polypeptides containing only one light chain variable domain, or a fragment thereof that contains the three CDRs of the light chain variable domain, without an associated heavy chain moiety and (3) single chain polypeptides containing only one heavy chain variable region, or a fragment thereof containing the three CDRs of the heavy chain variable region, without an associated light chain moiety; and multispecific or multivalent structures formed from antibody fragments. The term “monoclonal antibody” (mAb) as used herein refers to an antibody obtained from a population of substantially homogeneous antibodies, i.e., the individual antibodies comprising the population are identical except for possible naturally occurring mutations that may be present in minor amounts. Monoclonal antibodies are highly specific, being directed against a single antigenic site. Furthermore, in contrast to conventional (polyclonal) antibody preparations which typically include different antibodies directed against different determinants (epitopes), each mAb is directed against a single determinant on the antigen. In addition to their specificity, the monoclonal antibodies are advantageous in that they can be synthesized by hybridoma culture, uncontaminated by other immunoglobulins. Guidance in the production and selection of antibodies for use in immunoassays can be found in readily available texts and manuals, e.g. Harlow and Lane, *Antibodies: A Laboratory Manual* (Cold Spring Harbor Laboratory Press, New York, 1988); Howard and Bethell, *Basic Methods in Antibody Production and Characterization* (CRC Press, 2001); Wild, editor, *The Immunoassay Handbook* (Stockton Press, New York, 1994), and the like.

“Antigenic determinant,” or “epitope” means a site on the surface of a molecule, usually a protein, to which a single antibody molecule binds; generally a protein has several or many different antigenic determinants and reacts with antibodies of many different specificities. A preferred antigenic determinant is a phosphorylation site of a protein.

“Binding compound” means a compound that is capable of specifically binding to a particular target molecule. Examples of binding compounds include antibodies, lectins, nucleic acids, aptamers, and the like, e.g. Sharon and Lis, *Lectins*, 2nd Edition (Springer, 2006); Klusmann, *The Aptamer Handbook: Functional Oligonucleotides and Their Applications* (John Wiley & Sons, New York, 2006). Preferably, binding compounds are antibodies, and more preferably, binding compounds are monoclonal antibodies.

“CD2” means a cell surface molecule of the cluster designation (CD) system, also known as T11 or LFA-2, that is expressed on T cells, thymocytes, and NK cells, and that functions as an adhesion molecule, binding CD58 (LFA-3). Preferably, CD2 refers to the human CD2 molecule.

“CD3” means a cell surface molecule of the cluster designation (CD) system, also known as T3, that is expressed on T cells and thymocytes, and that is associated with the T cell antigen receptor (TCR), is required for cell surface expression of and signal transduction by TCR. Its cytoplasmic domains contain ITAM motifs and bind cytoplasmic tyrosine kinases. Preferably, CD3 refers to the human CD3 molecule.

“CD4” means a cell surface molecule of the cluster designation (CD) system, also known as T4 or L3T4, that is expressed on thymocyte subsets, helper and inflammatory T cells (about two thirds of peripheral T cells), monocytes, macrophages, and that functions as coreceptor for MHC class II molecules, binds Lck on cytoplasmic face of membrane. CD4 is a receptor for HIV-I and HIV-2 gp120. Preferably, CD4 refers to the human CD4 molecule.

“CD45RA” means a cell surface molecule of the cluster designation (CD) system that is expressed on B cells, T cell subsets (naive T cells), and monocytes, and that is a splice variant of CD45 containing the A exon. Preferably, CD45RA refers to the human CD45RA molecule.

“CD56” means a cell surface molecule of the cluster designation (CD) system, also known as NKH-1, that is expressed on NK cells, and that is a splice variant of the Neural Cell Adhesion Molecule (NCAM). Preferably, CD56 refers to the human CD56 molecule.

“Complex” as used herein means an assemblage or aggregate of molecules in direct or indirect contact with one another. In one aspect, “contact,” or more particularly, “direct contact” in reference to a complex of molecules, or in reference to specificity or specific binding, means two or more molecules are close enough so that attractive noncovalent interactions, such as Van der Waal forces, hydrogen bonding, ionic and hydrophobic interactions, and the like, dominate the interaction of the molecules. In such an aspect, a complex of molecules is stable in that under assay conditions the complex is thermodynamically more favorable than a non-aggregated, or non-complexed, state of its component molecules. As used herein, “complex” usually refers to a stable aggregate of two or more proteins. In one aspect, a “complex” refers to a stable aggregate of two proteins, such as an antibody specifically bound to an antigenic determinant of a target protein.

“Dried reagents” mean assay reagents, such as buffers, salts, active compounds, such as enzymes, co-factors, and the like, or binding compounds, such as antibodies, aptamers, or the like, that are provided in a dehydrated formulation for the purpose of improved shelf-life, ease of transport and handling, improved storage, and the like. The nature, composition, and method of producing dried reagents vary widely and the formulation and production of such materials is well-known to those of ordinary skill in the art as evidenced by the following references that are incorporated by reference: Franks et al, U.S. patent 5,098,893; Cole, U.S. patent 5,102,788; Shen et al, U.S. patent 5,556,771; Trembl et al, U.S. patent 5,763,157; De Rosier et al, U.S. patent 6,294,365; Buhl et al, U.S.

patent 5,413,732; McMillan, U.S. patent publication 2006/0068398; McMillan et al, U.S. patent publication 2006/0068399; Schwegman et la (2005), Pharm. Dev. Technol., 10: 151-173; Nail et al (2002), Pharm. Biotechnol., 14: 281-360; and the like. Dried reagents include, but are not limited to, solid and/or semi-solid particulates, powders, tablets, crystals, films, coatings, and the like, that are manufactured in a variety of ways. In one aspect, dried reagents are lyophilized coatings or films on the inner walls of vessels or inside a chamber of a disposable cartridge for carrying out an assay in accordance with the invention. Dried reagents may include excipients, which are usually inert substances added to a material in order to confer a suitable consistency or form to the material. A large number of excipients are known to those of skill in the art and can comprise a number of different chemical structures. Examples of excipients, which may be used in the present invention, include carbohydrates, such as sucrose, glucose, trehalose, melezitose, dextran, and mannitol; proteins such as BSA, gelatin, and collagen; and polymers such as PEG and polyvinyl pyrrolidone (PVP). The total amount of excipient in the lyophilized particulate may comprise either single or multiple compounds. In some embodiments, the type of excipient is a factor in controlling the amount of hygroscopy of a dried reagent. Lowering hygroscopy can enhance the a dried reagent's integrity and cryoprotectant abilities. However, removing all water from such a composition would have deleterious effects on those reaction components, proteins for example, that require certain amounts of bound water in order to maintain proper conformations.

"Granulocyte-specific marker" means any molecule that is present on or in substantially all granulocytes, but is substantially absent from other white blood cell types. Exemplary granulocytes-specific markers include, but are not limited to, the following molecules: 1C3, 3C4, 6D10, 2B2, 8C5, alkaline phosphatase, calprotectin, CD18, CD15, CD16, CD24, CD32, CD34, CD45, CD66b, CEACAM8, DH59B, EMR3, eosinophil cationic protein, granulocyte factor, GMP, Gr-1 (Ly-G6), granulocyte elastase, HIS48, IL-8, leukocyte alkaline phosphatase, LRG, myeloperoxidase, NKH1, and the like. Preferably, granulocytes-specific markers are cell surface molecules. More preferably, granulocytes-specific markers are the human equivalent of the markers listed above. Still more preferably, a granulocytes-specific marker is CD15.

"Kit" means to any delivery system for delivering materials or reagents for carrying out a method of the invention. In the context of assays for analyzing white blood cells, such delivery systems include systems that allow for the storage, transport, or delivery of assay reagents (e.g., probes, ancillary labeling antibodies, etc. in the appropriate containers) and/or supporting materials (e.g., buffers, written instructions for performing the assay etc.) from one location to another. For example, kits include one or more enclosures (e.g., boxes) containing the relevant reaction reagents and/or supporting materials. Such contents may be delivered to the intended recipient together or

separately. For example, a first container may contain buffers and a reaction cuvette, vessel, or the like, for use in an assay, while a second container may contain probes. Optional additional components may include, sample-extraction apparatus, e.g. skin puncturing devices for exposing small amounts of blood, germicidal swabs, or the like.

5 “Monocyte-specific marker” means any molecule that is present on or in substantially all monocytes, but is substantially absent from other white blood cell types. Exemplary monocyte-specific markers include, but are not limited to, the following molecules: 125I-WVH-1, 63D3, CB12, CD11a, CD14, CD15, CD54, CD62L, CD163, cytidine deaminase, DH59B, Fc-receptors, Flt-1, hMGL, Ki-M1p, Leu-7, lysozyme, leucocyte tartrate-resistant acid phosphatase, mannosyl receptors, 10 peanut agglutinin, thromboplastin, thymidine phosphorylase, TNF, urokinase, and the like. Preferably, monocytes-specific markers are cell surface molecules. More preferably, monocytes-specific markers are the human equivalent of the markers listed above. Still more preferably, a monocytes-specific marker is CD14.

15 “Sample” means a quantity of material from a biological, environmental, medical, or patient source in which detection or measurement of target cells, particles, beads, and/or analytes is sought. The term “sample” encompasses biological samples, e.g. a quantity of blood, a microbiological culture, or the like; environmental samples, e.g. a soil or water sample; medical samples or specimens, e.g. a quantity of blood or tissue; or the like. A sample may include a specimen of synthetic origin. 20 Biological samples may be animal, including human, fluid, solid (e.g., stool) or tissue, as well as liquid and solid food and feed products and ingredients such as dairy items, vegetables, meat and meat by-products, and waste. Biological samples may include materials taken from a patient including, but not limited to cultures, blood, saliva, cerebral spinal fluid, pleural fluid, milk, lymph, sputum, semen, needle aspirates, and the like. Biological samples may be obtained from all of the various families of 25 domestic animals, as well as feral or wild animals, including, but not limited to, such animals as ungulates, bear, fish, rodents, etc. Environmental samples include environmental material such as surface matter, soil, water and industrial samples, as well as samples obtained from food and dairy processing instruments, apparatus, equipment, utensils, disposable and non-disposable items. These examples are not to be construed as limiting the sample types applicable to the present invention. The 30 terms “sample” and “specimen” are used interchangeably.

 “Specific” or “specificity” in reference to the binding of one molecule to another molecule means the recognition, contact, and formation of a stable complex between the two molecules, together with substantially less recognition, contact, or complex formation of that molecule with other molecules. In one aspect, “specific” in reference to the binding of a first molecule to a second

molecule means that to the extent the first molecule recognizes and forms a complex with another molecules in a reaction or sample, it forms the largest number of the complexes with the second molecule. Preferably, this largest number is at least thirty percent. Generally, molecules involved in a specific binding event have areas on their surfaces, and/or in the case of proteins in cavities, giving rise to specific recognition between the molecules binding to each other. Examples of specific binding include antibody-antigen interactions, enzyme-substrate interactions, formation of duplexes or triplexes among polynucleotides and/or oligonucleotides, receptor-ligand interactions, and the like. As used herein, "contact" in reference to specificity or specific binding means two molecules are close enough that weak noncovalent chemical interactions, such as Van der Waal forces, hydrogen bonding, base-stacking interactions, ionic and hydrophobic interactions, and the like, dominate the interaction of the molecules.

"Spectrally resolvable" in reference to a plurality of fluorescent labels, or dyes, means that the fluorescent emission bands of the dyes are sufficiently distinct, e.g. non-overlapping, that binding compounds to which the respective dyes are attached can be distinguished on the basis of the fluorescent signal generated by the respective dyes by conventional photodetection systems, e.g. employing a standard system of filters, mirrors, dichroics, photomultiplier tubes, photodiodes, or the like, such as described in the following, or like, references: Wheelless et al, Flow Cytometry: Instrumentation and Data Analysis (Academic Press, New York, 1985); Shapiro (cited above).

"T lymphocyte-specific marker" means any molecule that is present on or in substantially all T lymphocytes, but is substantially absent from other white blood cell types. Exemplary T lymphocyte-specific markers include, but are not limited to, the following molecules: CD1a, CD1d, CD2, CD3, CD4, CD5, CD7, CD8, CD25, CD38, CD45RO, CD72, CD134, CD150, CRTAM, FOXP3, FT2, GPCA, HML-1, HT23A, Leu-22, Ly-2, Ly-m22, MICG, MRC OX-8, MRC OX-22, OX40, PD-1, RT6, TCR, Thy-1 (CD90), TSA-2, and the like. Preferably, T lymphocyte-specific markers are cell surface molecules. More preferably, T lymphocyte-specific markers are the human equivalent of the markers listed above. Still more preferably, T lymphocyte-specific markers are CD2 or CD3 molecules.

The above teachings are intended to illustrate the invention and do not by their details limit the scope of the claims of the invention. While preferred illustrative embodiments of the present invention are described, it will be apparent to one skilled in the art that various changes and modifications may be made therein without departing from the invention, and it is intended in the appended claims to cover all such changes and modifications that fall within the true spirit and scope of the invention.

What is claimed is:

1. A method for identifying lymphocytes in a sample by cell surface markers, the method comprising the steps of:
 - combining under probe-binding conditions a sample with a first probe comprising at least a first binding compound specific for a T lymphocyte-specific marker and a second binding compound distinct from the first binding compound, the second binding compound being specific for CD45RA and the first probe being capable of generating a first optical signal; and
 - measuring the first optical signal generated by the first probe on cells in the sample; and
 - determining lymphocytes of sample by the values of the first optical signal from the first probe.
2. The method of claim 1 wherein said step of measuring includes forming a signal intensity profile and said step of determining includes identifying a distinguishable cluster of highest values of first optical signals in the intensity profile.
3. The method of 2 wherein said first binding compound is specific for CD2 or CD3.
4. The method of claim 1 wherein said lymphocytes are T-helper cells and wherein (i) said step of combining includes combining said sample with a second probe comprising a least a third binding compound specific for CD4 molecules, the second probe being capable of generating a second optical signal distinct from said first optical signal, (ii) said step of measuring includes measuring the second optical signals generated by the second probe on said cells, and (iii) said step of determining includes identifying a distinguishable cluster of values of second optical signals among said lymphocytes in said intensity profile.
5. The method of claim 2 wherein said lymphocytes include B cells and wherein (i) said step of combining includes combining said sample with a second probe comprising a least a third binding compound specific for B cells, the second probe being capable of generating a second optical signal distinct from said first optical signal, (ii) said step of measuring includes measuring the second optical signals generated by the second probe on said cells, and (iii) said step of determining includes identifying a distinguishable cluster of values of second optical signals among said lymphocytes in said intensity profile.
6. The method of 5 wherein said first binding compound is specific for CD2 or CD3.

7. The method of claim 2 wherein said lymphocytes include NK cells and wherein (i) said step of combining includes combining said sample with a second probe comprising a least a third binding compound specific for CD16 molecules and at least a fourth binding compound specific for CD56 molecules, the second probe being capable of generating a second optical signal distinct from said first optical signal, (ii) said step of measuring includes measuring the second optical signals generated by the second probe on said cells, and (iii) said step of determining includes identifying a distinguishable cluster of values of second optical signals among said lymphocytes in said intensity profile.

8. The method of 7 wherein said first binding compound is specific for CD2 or CD3.

9. A method for identifying different subsets of leukocytes in whole blood by cell surface markers, the method comprising the steps of:

combining under probe-binding conditions a sample of whole blood with a first probe comprising at least a first binding compound specific for at least T-lymphocytes and a second binding compound distinct from the first binding compound, which is specific for CD45RA molecules and second probe comprising a least a third binding compound specific for CD4 molecules, the first and second probes capable of generating distinct optical signals; and

measuring the optical signals generated by the first and second probes on cells in the sample; and

determining lymphocytes of different subsets by the values of the optical signals from the first and second probes.

10. The method of claim 9 wherein said step of measuring includes forming a signal intensity profile based on pairs of said distinct optical signals and said step of determining includes identifying distinguishable clusters of pairs of optical value

11. The method of claim 9 wherein said different subsets of leukocytes include granulocytes, monocytes, helper T cells, and cytotoxic T cells.

12. A method for determining percentages of lymphocytes, monocytes, and granulocytes present in a sample of whole blood, the method comprising the steps of:

combining under probe-binding conditions a sample of whole blood with (i) a first probe comprising at least a first binding compound specific for a T lymphocyte-specific marker and a second binding compound distinct from the first binding compound, the second binding compound being specific for CD45RA and the first probe being capable of generating a first optical signal, (ii) a second probe comprising a binding compound specific for a monocyte-specific marker, wherein a

portion of such binding compound is capable of generating the same optical signal as the first probe and a remainder of such binding compound being labeled with a second optical label that is capable of generating a second optical signal that is distinct from the first optical signal, and (iii) a third probe comprising a binding compound specific for a granulocyte-specific marker, wherein such binding compound is labeled with the second optical label;

measuring the first optical signal and the second optical signal generated by the first, second and third probes on each cell in the sample; and

determining percentages of lymphocytes, monocytes and granulocyte in the sample by numbers of cells having values of the first and second optical signals indicative of lymphocytes, monocytes and granulocytes, respectively.

13. The method of claim 12 wherein said T lymphocyte-specific marker is CD2 or CD3, said monocyte-specific marker is CD14, and said granulocyte-specific marker is CD15.

14. A kit for identifying lymphocytes in a sample by cell surface markers, comprising:

a first probe comprising at least a first binding compound specific for a T lymphocyte-specific marker and a second binding compound distinct from the first binding compound, the second binding compound being specific for CD45RA and the first probe being capable of generating a first optical signal.

15. A kit for determining percentages of lymphocytes, monocytes, and granulocytes present in a sample of whole blood, the kit comprising:

a first probe comprising at least a first binding compound specific for a T lymphocyte-specific marker and a second binding compound distinct from the first binding compound, the second binding compound being specific for CD45RA and the first probe has a first optical label capable of generating a first optical signal;

a second probe comprising a binding compound specific for a monocyte-specific marker, wherein a portion of such binding compound is labeled with the first optical label and a remainder of such binding compound is labeled with a second optical label, the second optical label being capable of generating a second optical signal that is distinct from the first optical signal;

a third probe comprising a binding compound specific for a granulocyte-specific marker, wherein such binding compound is labeled with the second optical label;

wherein percentages of lymphocytes, monocytes and granulocyte are determined in the sample by numbers of cells having values of the first and second optical signals indicative of lymphocytes, monocytes and granulocytes, respectively.

16. The kit of claim 15 wherein said monocyte-specific marker is CD14 and said granulocyte-specific marker is CD15.

17. The kit of claim 16 wherein said first and second optical labels are selected from the group consisting of PE, PerCP, APC, and FRET tandem fluorophores.

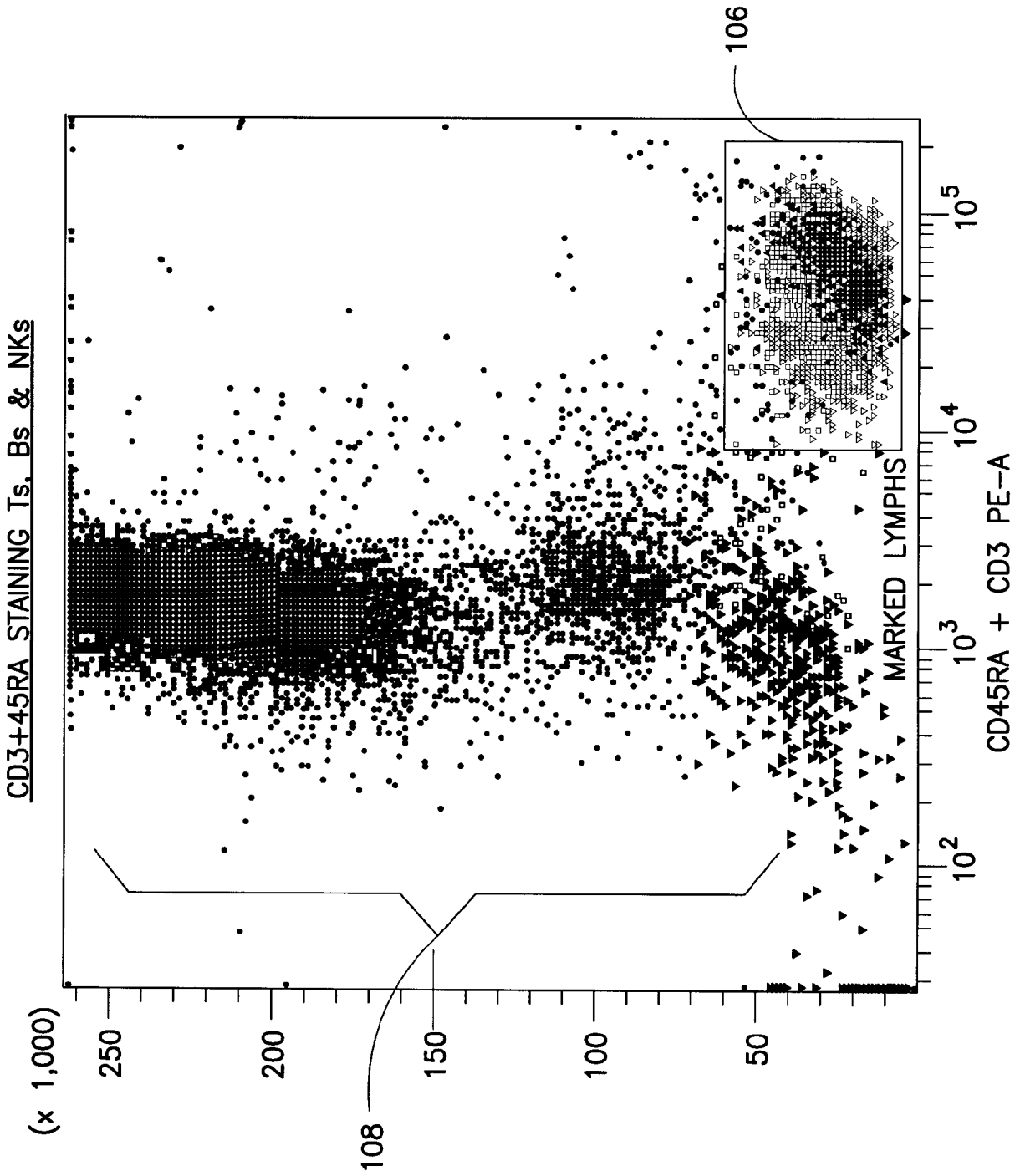

FIG.1A

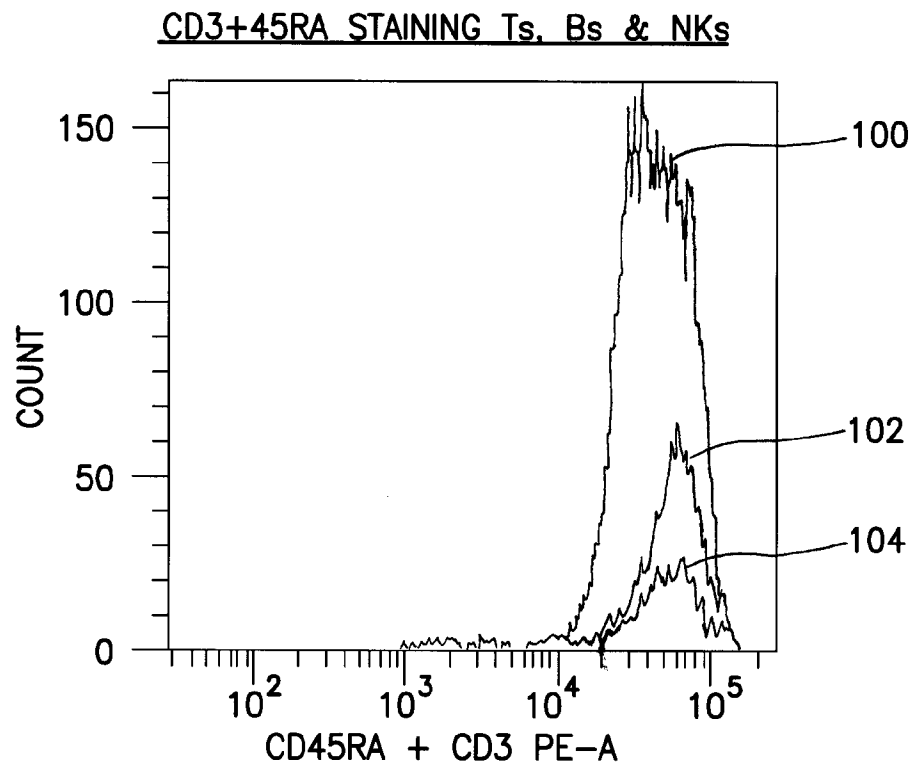

FIG.1B

3/5

TUBE: ACQ 1

POPULATION	#EVENTS	%PARENT
• ALL EVENTS	20,000	
▼ LYMPHS	6,320	31.8
□ CD16+	1,009	16.0
▼ MARKED LYMPHS (100)	5,736	90.8
▲ CD20+ (104)	545	8.6
□ CD56+	1,361	21.5
□ CD16 OR CD56 (102)	1,464	23.2
⊗ NOT (MARKED LYMPHS)	584	9.2

FIG.1C

TUBE: ACQ 1

POPULATION	#EVENTS	%PARENT
ALL EVENTS	20,000	
LYMPHS (200)	5,681	28.4
CD3+CD45RA (204)	5,300	93.3
CD4 (202)	2,381	41.9
MONOS (206)	1,531	7.7
GRANS (208)	11,893	59.5

FIG.2A

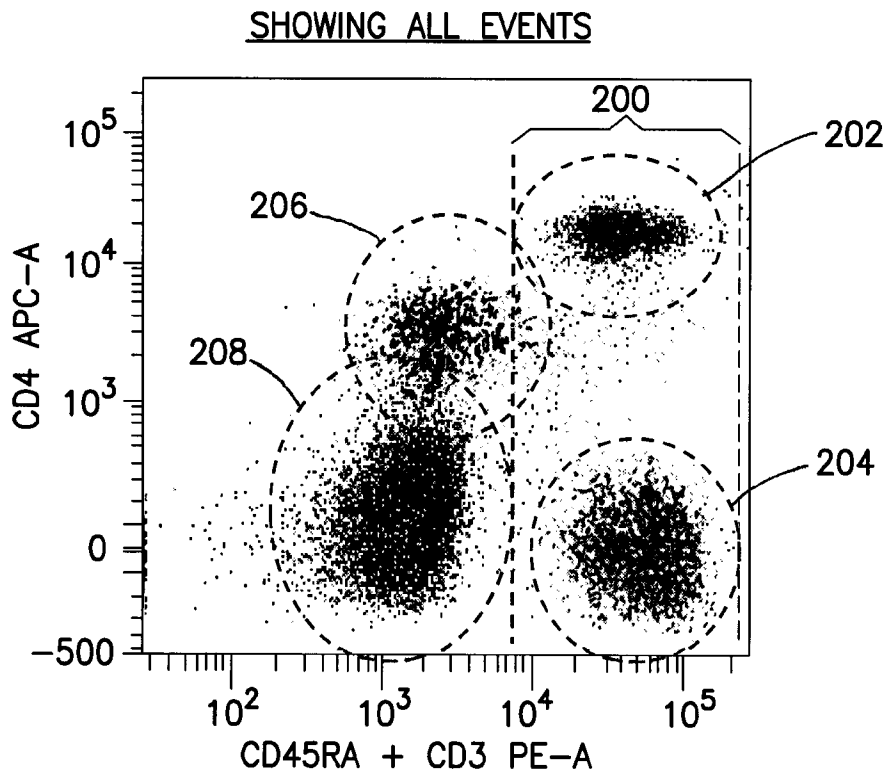

FIG.2B

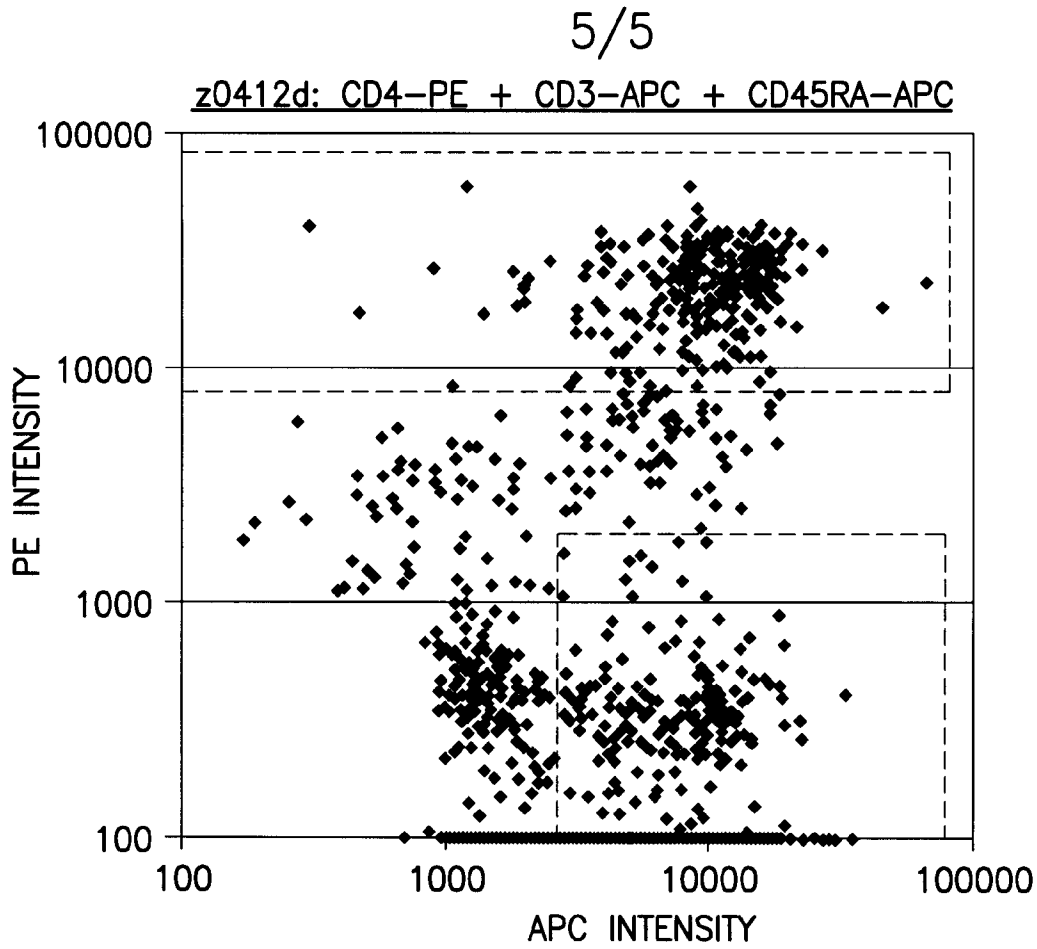

FIG.3A

Donor	Imaging		TriTest		Yield	
	CD4+	CD4-	CD4+	CD4-	CD4+	CD4-
D5050	423	307	435	281	97.24%	109.25%
D1440	590	298	600	286	98.33%	104.20%
D1810	266	345	295	345	90.17%	100.00%
D3075	292	391	308	423	94.81%	92.43%
D5135	286	367	286	354	100.00%	103.67%
D1440	640	302	695	331	92.09%	91.24%
D1440	613	286	681	324	90.01%	88.27%
D5165	277	325	307	327	90.23%	99.39%
D5165	271	303	301	320	90.03%	94.69%
D5165	282	316	297	317	94.95%	99.68%
D3030	272	481	286	582	95.10%	82.65%
D5180	336	612	332	613	101.20%	99.84%
				AVG	94.51%	97.11%
				SD	0.04	0.07

FIG.3B

INTERNATIONAL SEARCH REPORT

International application No
PCT/US2008/069322

A. CLASSIFICATION OF SUBJECT MATTER
INV. G01N33/50 G01N33/569

According to International Patent Classification (IPC) or to both national classification and IPC

B. FIELDS SEARCHED

Minimum documentation searched (classification system followed by classification symbols)
G01N

Documentation searched other than minimum documentation to the extent that such documents are included in the fields searched

Electronic data base consulted during the international search (name of data base and, where practical, search terms used)

EPO-Internal, WPI Data, EMBASE, BIOSIS

C. DOCUMENTS CONSIDERED TO BE RELEVANT

Category*	Citation of document, with indication, where appropriate, of the relevant passages	Relevant to claim No.
X	WANG-RODRIGUEZ J ET AL: "Immune response to blood transfusion in very-low-birthweight infants." TRANSFUSION JAN 2000, vol. 40, no. 1, January 2000 (2000-01), pages 25-34, XP002497794 ISSN: 0041-1132	1-11
Y	the whole document	12, 13, 15-17
X	WO 2006/056061 A (VAL CHUM S E C [CA]; UNIV MCGILL [CA]; UNIV D OTTAWA UNIVERSITY OF OT) 1 June 2006 (2006-06-01) the whole document	1-6, 9-11, 14
Y		12, 13, 15-17

Further documents are listed in the continuation of Box C.

See patent family annex.

* Special categories of cited documents:

- *A* document defining the general state of the art which is not considered to be of particular relevance
- *E* earlier document but published on or after the international filing date
- *L* document which may throw doubts on priority claim(s) or which is cited to establish the publication date of another citation or other special reason (as specified)
- *O* document referring to an oral disclosure, use, exhibition or other means
- *P* document published prior to the international filing date but later than the priority date claimed

- *T* later document published after the international filing date or priority date and not in conflict with the application but cited to understand the principle or theory underlying the invention
- *X* document of particular relevance; the claimed invention cannot be considered novel or cannot be considered to involve an inventive step when the document is taken alone
- *Y* document of particular relevance; the claimed invention cannot be considered to involve an inventive step when the document is combined with one or more other such documents, such combination being obvious to a person skilled in the art.
- *&* document member of the same patent family

Date of the actual completion of the international search

Date of mailing of the international search report

30 September 2008

16/10/2008

Name and mailing address of the ISA/
European Patent Office, P.B. 5818 Patentlaan 2
NL - 2280 HV Rijswijk
Tel. (+31-70) 340-2040,
Fax: (+31-70) 340-3016

Authorized officer

Stricker, J

INTERNATIONAL SEARCH REPORT

International application No
PCT/US2008/069322

C(Continuation). DOCUMENTS CONSIDERED TO BE RELEVANT		
Category*	Citation of document, with indication, where appropriate, of the relevant passages	Relevant to claim No.
Y	EP 0 317 156 A (BECTON DICKINSON CO [US]) 24 May 1989 (1989-05-24) the whole document column 8, line 29 - column 9, line 22 column 8, lines 31,32 column 9, lines 2,3 -----	12,13, 15-17

INTERNATIONAL SEARCH REPORT

Information on patent family members

International application No PCT/US2008/069322

Patent document cited in search report	Publication date	Publication date	Patent family member(s)	Publication date
WO 2006056061	A	01-06-2006	CA 2589279 A1	01-06-2006
			US 2008112934 A1	15-05-2008
EP 0317156	A	24-05-1989	DE 3875456 D1	26-11-1992
			DE 3875456 T3	10-06-1998
			ES 2035317 T3	16-04-1993
			GR 3006183 T3	21-06-1993
			GR 3025901 T3	30-04-1998
			JP 1161153 A	23-06-1989
			JP 1978940 C	17-10-1995
			JP 6105253 B	21-12-1994
			US 5137809 A	11-08-1992