



US00D529697S

(12) **United States Design Patent**  
**Earle**

(10) **Patent No.:** **US D529,697 S**

(45) **Date of Patent:** **\*\* Oct. 10, 2006**

(54) **PORTION OF AN ARTICLE OF FOOTWEAR**

(75) Inventor: **John Earle**, Portland, OR (US)

(73) Assignee: **Deckers Outdoor Corporation**, Goleta, CA (US)

(\*\*) Term: **14 Years**

(21) Appl. No.: **29/238,670**

(22) Filed: **Sep. 19, 2005**

(51) **LOC (8) Cl.** ..... **02-04**

(52) **U.S. Cl.** ..... **D2/960; D2/953; D2/956**

(58) **Field of Classification Search** ..... D2/902,  
D2/947-949, 951-957, 959-961, 964; 36/3 B,  
36/22 R, 24.5, 25 R, 28, 32 R, 34 R, 67 A,  
36/59 C

See application file for complete search history.

(56) **References Cited**

**U.S. PATENT DOCUMENTS**

D74,252 S	*	1/1928	Blair	.....	D2/953
D107,977 S	*	1/1938	Tousley	.....	D2/953
2,928,192 A	*	3/1960	Green	.....	36/32 R
D193,958 S	*	10/1962	Semme	.....	D21/771
3,662,478 A	*	5/1972	Schwab	.....	36/59 C
3,747,237 A	*	7/1973	Wilowski	.....	36/59 C
4,160,331 A	*	7/1979	Bell	.....	36/59 B
D301,284 S	*	5/1989	Duclos et al.	.....	D2/953
4,910,882 A	*	3/1990	Goller	.....	36/3 B
D356,665 S	*	3/1995	Lucarelli	.....	D2/953
D377,109 S	*	1/1997	Manfredi	.....	D2/957
D378,471 S	*	3/1997	Winson	.....	D2/953
D423,202 S	*	4/2000	Lubart	.....	D2/961
D436,245 S	*	1/2001	Krussman	.....	D2/909
D439,032 S	*	3/2001	Kung	.....	D2/960

D459,062 S	*	6/2002	Pollastrelli	.....	D2/953
D470,998 S	*	3/2003	Adreliunas et al.	.....	D2/953
D475,183 S	*	6/2003	McClaskie	.....	D2/957
D475,510 S	*	6/2003	Reynolds	.....	D2/953
D477,905 S	*	8/2003	Adams et al.	.....	D2/957

**OTHER PUBLICATIONS**

Deckers Outdoor Corporation, UGG Australia Fall—Winter 2003 Catalog, p. 11 and all others.

\* cited by examiner

*Primary Examiner*—Celia A. Murphy

(74) *Attorney, Agent, or Firm*—Greer, Burns & Crain, Ltd

(57) **CLAIM**

The ornamental design for a portion of an article of footwear, as shown and described.

**DESCRIPTION**

FIG. 1 is a perspective view of a portion of an article of footwear comprising the design of the invention.

FIG. 2 is a bottom plan view of the article of FIG. 1.

FIG. 3 is a top plan view of the article of FIG. 1.

FIG. 4 is a left side elevational view thereof;

FIG. 5 is a right side elevational view thereof;

FIG. 6 is a front elevational view of the article of FIG. 1; and,

FIG. 7 is a rear elevational view of the article of FIG. 1.

The broken lines showing a footwear upper and periphery in FIGS. 1-7 represent the portions of the design that form no part of the claim. The outermost broken line forming an oval shape in FIGS. 1 and 2 defines the boundary of the design. The broken line and the area within, form no part of the claim.

**1 Claim, 6 Drawing Sheets**

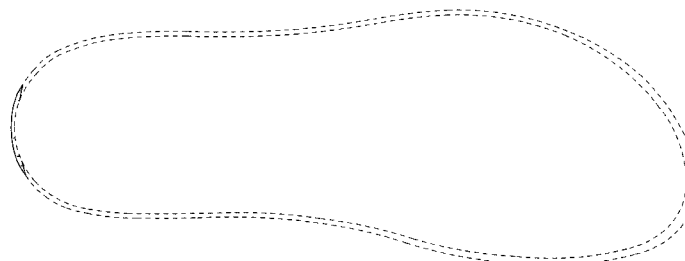
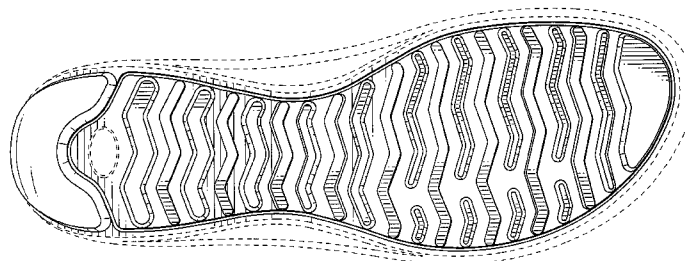

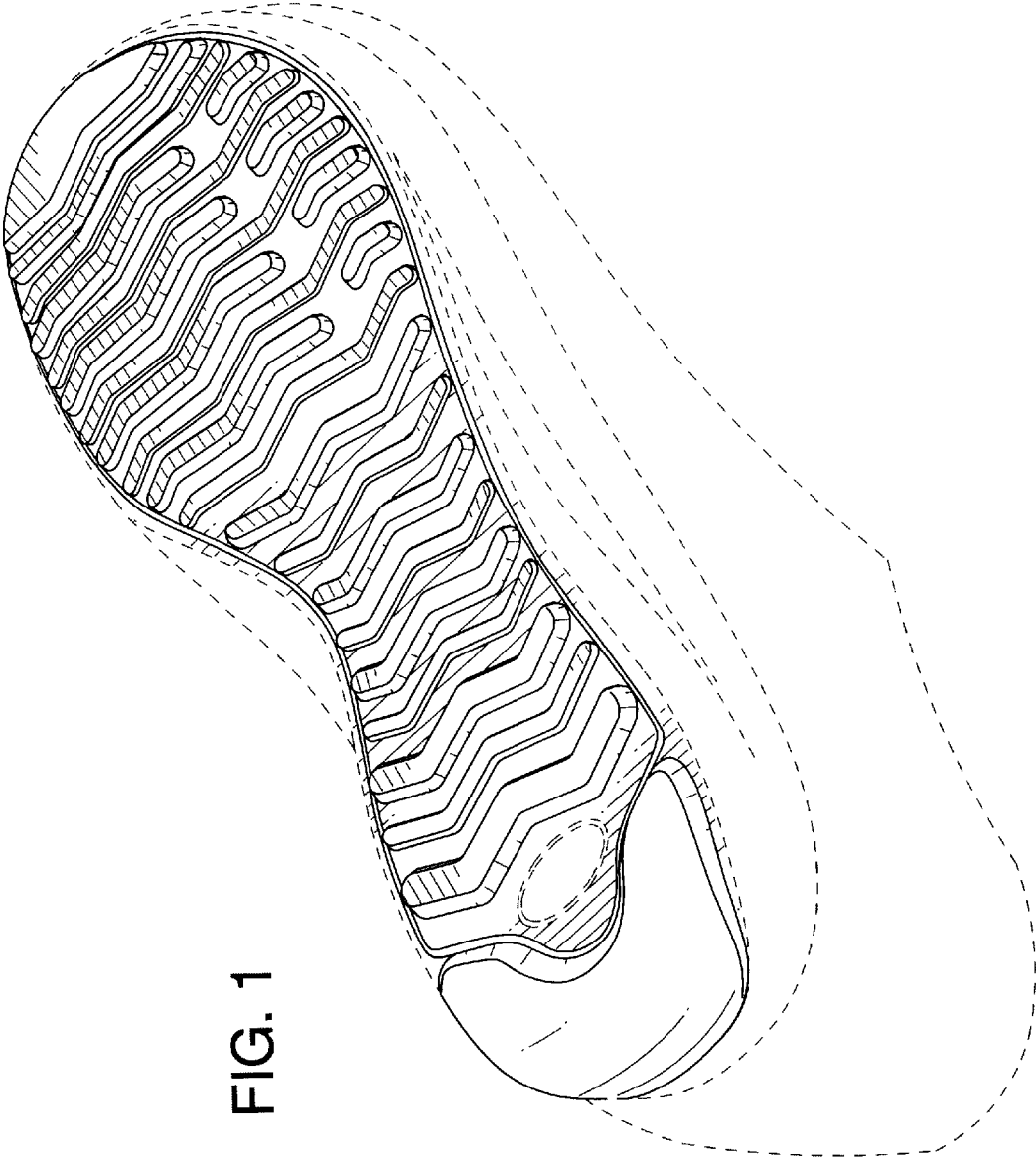

FIG. 1

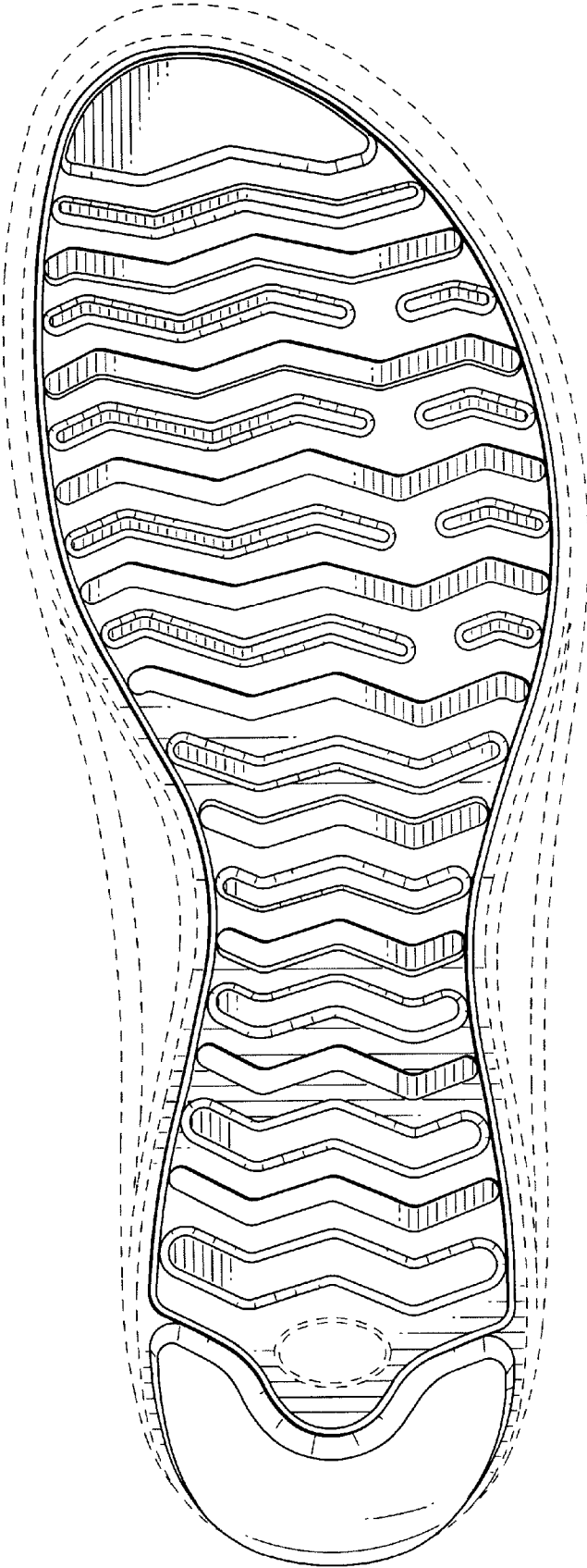

FIG. 2

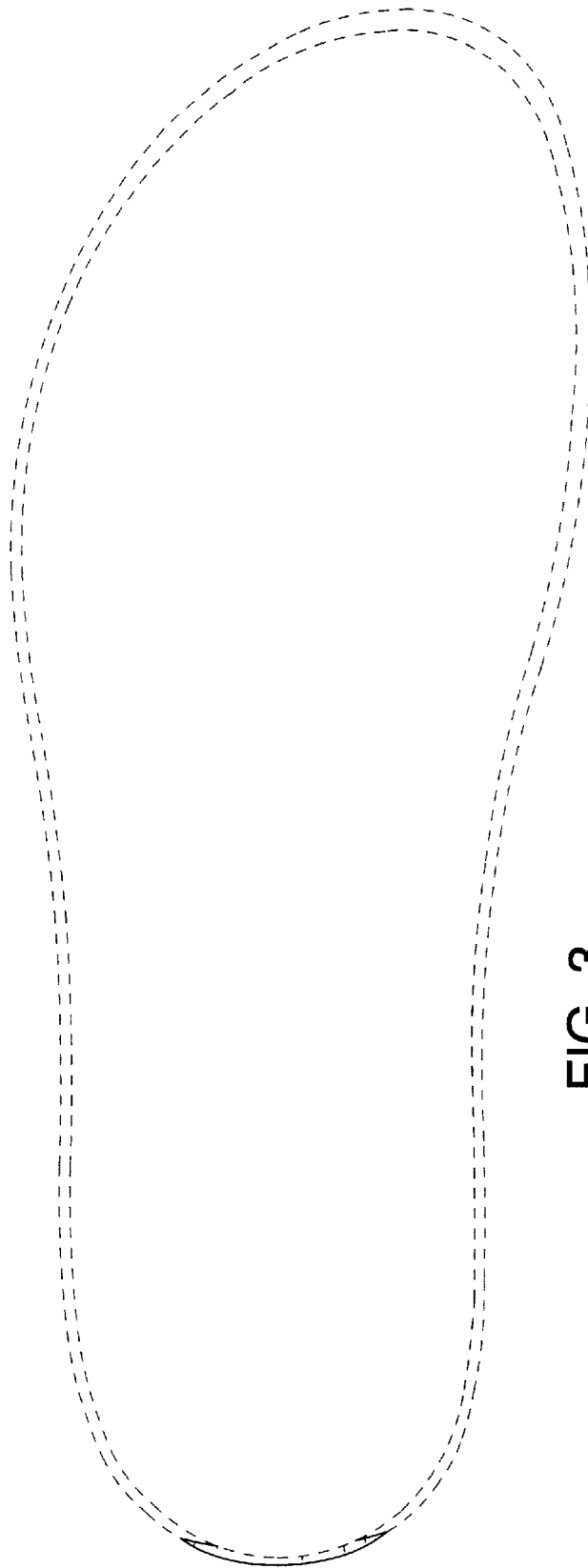

FIG. 3

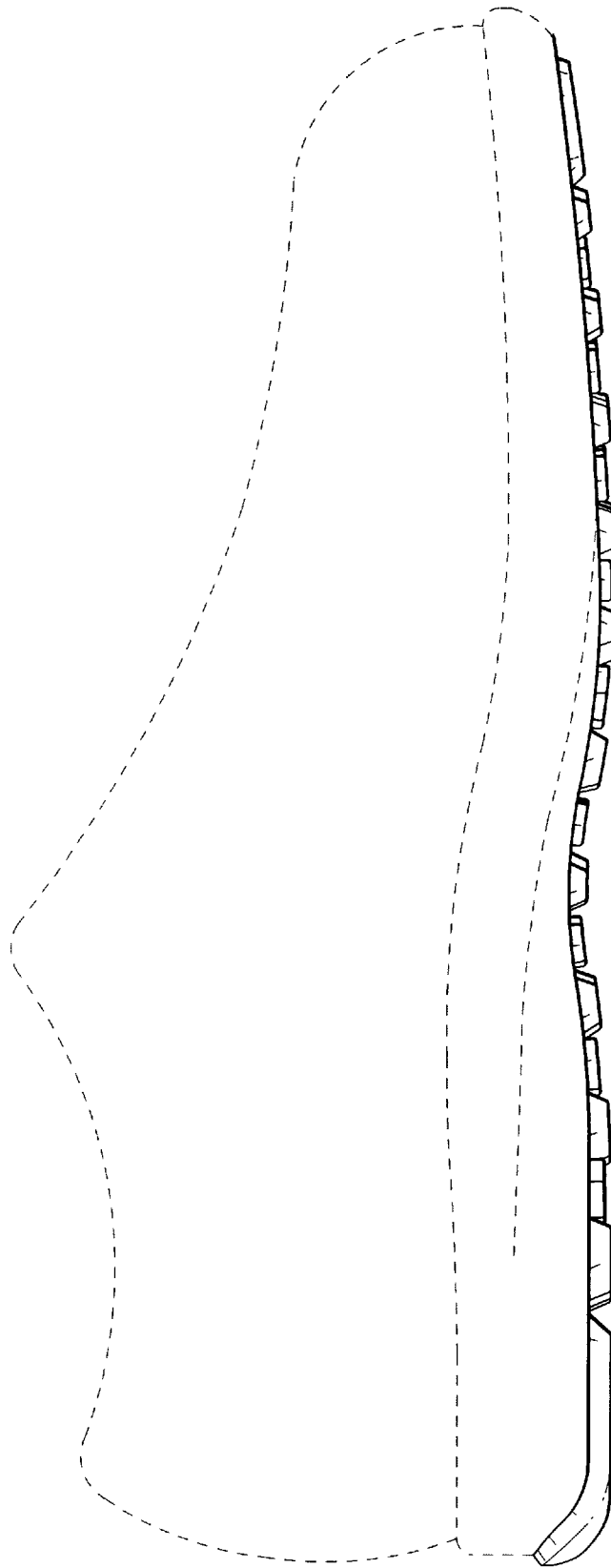

FIG. 4



FIG. 5

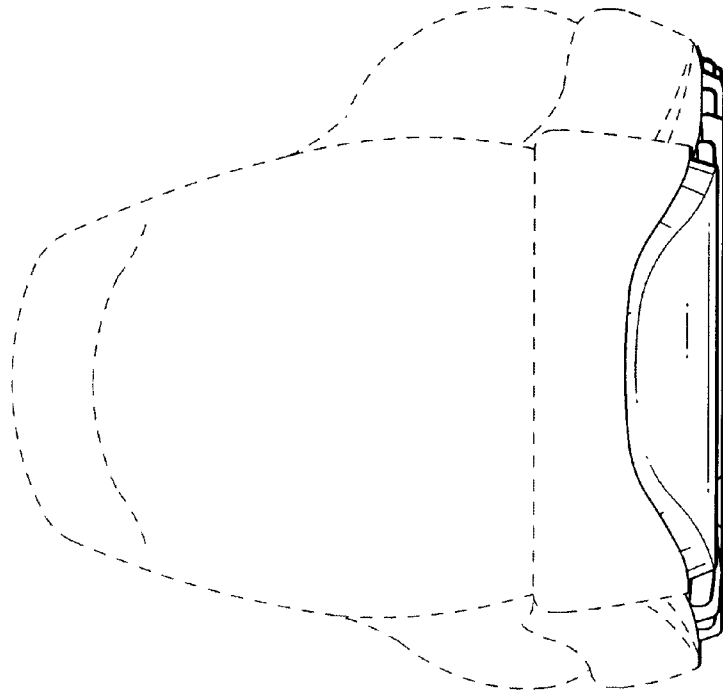

FIG. 7

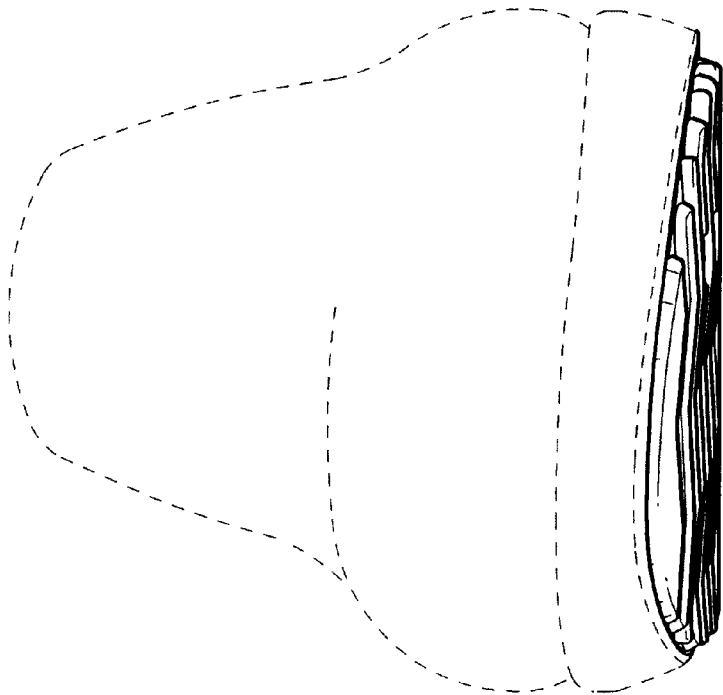

FIG. 6