



US00D812382S

(12) **United States Design Patent**
Nakamura

(10) **Patent No.:** **US D812,382 S**
(45) **Date of Patent:** **** Mar. 13, 2018**

(54) **LENTICULAR LENS SHEET**
(71) Applicant: **FUJIFILM Corporation**, Tokyo (JP)
(72) Inventor: **Samito Nakamura**, Tokyo (JP)
(73) Assignee: **FUJIFILM Corporation**, Minato-Ku, Tokyo (JP)
(**) Term: **15 Years**
(21) Appl. No.: **29/547,970**
(22) Filed: **Dec. 9, 2015**

3,542,632 A * 11/1970 Eickhoff D06C 29/00
112/410
4,211,036 A * 7/1980 Dalitz A01G 9/02
206/524.3
4,691,744 A * 9/1987 Haver D03D 15/02
138/425 A
4,748,996 A * 6/1988 Combier D03D 11/00
139/20
4,770,918 A * 9/1988 Hayashi B32B 5/12
428/113
5,256,475 A * 10/1993 Koyanagi D03D 15/00
139/420 A
5,677,029 A * 10/1997 Prevorsek B32B 5/12
428/105

(Continued)

(30) **Foreign Application Priority Data**

Jul. 23, 2015 (JP) 2015-016398

(51) **LOC (11) Cl.** **05-06**
(52) **U.S. Cl.**
USPC **D5/58**

(58) **Field of Classification Search**
USPC ... D5/6, 7, 8, 16, 25, 32, 37, 39, 43, 47, 53,
D5/56, 57, 60, 61, 62, 66, 99, 59; D19/1,
D19/5; D20/27, 28; D25/138, 150, 151,
D25/156
CPC B44F 3/00; B44F 7/00; D03D 3/00; D03D
9/00; D03D 15/00; D06N 7/00; D21H
5/02; D21H 27/02; D21F 1/0027
See application file for complete search history.

(56) **References Cited**

U.S. PATENT DOCUMENTS

D13,304 S * 9/1882 Koenig D5/7
D62,525 S * 6/1923 Howard D5/59
D89,157 S * 1/1933 Schweizer D5/46
2,260,052 A * 10/1941 Passavant D03D 11/00
112/441
2,619,705 A * 12/1952 Foster D03D 15/0088
139/383 R
D177,202 S * 3/1956 Wilde D5/47
D185,768 S * 7/1959 McCord D5/53

OTHER PUBLICATIONS

A Guide to Understanding Carbon Fiber Weaves and Fabrics dated Sep. 19, 2014 Found: Nov. 14, 2017 <http://www.bmwblog.com/2014/09/19/guide-understand-carbon-fiber-weaves-fabrics/9-2014>.*

Primary Examiner — Karen S Acker
(74) *Attorney, Agent, or Firm* — Sughrue Mion, PLLC

(57) **CLAIM**

The ornamental design for a lenticular lens sheet, as shown and described.

DESCRIPTION

FIG. 1 is a front elevational view of a lenticular lens sheet, showing the claimed design;
FIG. 2 is a perspective view of FIG. 1 as viewed from a perspective diagonally forward left;
FIG. 3 is another perspective view of FIG. 1 as viewed from a perspective diagonally forward right; and,
FIG. 4 is a rear elevational view of the lenticular lens sheet. A lenticular lens sheet has a different appearance based on an angle or perspective of viewing the sheet.
The lenticular lens sheet is a flat sheet.

1 Claim, 4 Drawing Sheets

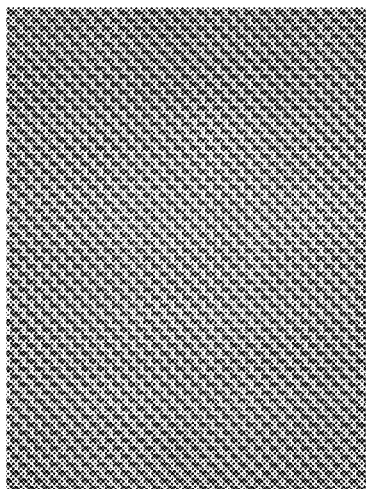

(56)

References Cited

U.S. PATENT DOCUMENTS

D392,833 S *	3/1998	Haban	D5/56	7,905,256 B2 *	3/2011	Hartert	B32B 5/024
5,783,278 A *	7/1998	Nishimura	B29C 70/22					139/383 R
				139/11	7,992,596 B2 *	8/2011	Khokar	D03D 1/0052
5,960,470 A *	10/1999	Bachner, Jr.	A41D 31/0061					139/383 R
				2/2.5	D668,064 S *	10/2012	Franco	D5/64
6,240,557 B1 *	6/2001	Bachner, Jr.	F41H 5/0485	D717,052 S *	11/2014	Franco	D5/64
				2/2.5	8,939,179 B2 *	1/2015	Janicijevic	D03C 13/00
6,367,513 B1 *	4/2002	Cain	D03D 15/00					139/1 E
				139/383 R	D764,151 S *	8/2016	Gewirz	D2/891
6,526,862 B1 *	3/2003	Lyons	F41H 5/0485	9,587,332 B2 *	3/2017	Yoon	D03D 1/0088
				2/2.5	2002/0164912 A1 *	11/2002	Fawcett	D03D 1/0052
6,606,771 B2 *	8/2003	Curtis	D06C 23/00					442/208
				28/163	2004/0214496 A1 *	10/2004	Yang	H05K 9/0086
7,264,645 B2 *	9/2007	Edelmeier	B01D 39/086					442/301
				139/425 A	2010/0124862 A1 *	5/2010	Smith	D03D 1/0052
					2015/0240396 A1 *	8/2015	Hayashi	B32B 37/04
									442/181
									442/202

* cited by examiner

FIG. 1

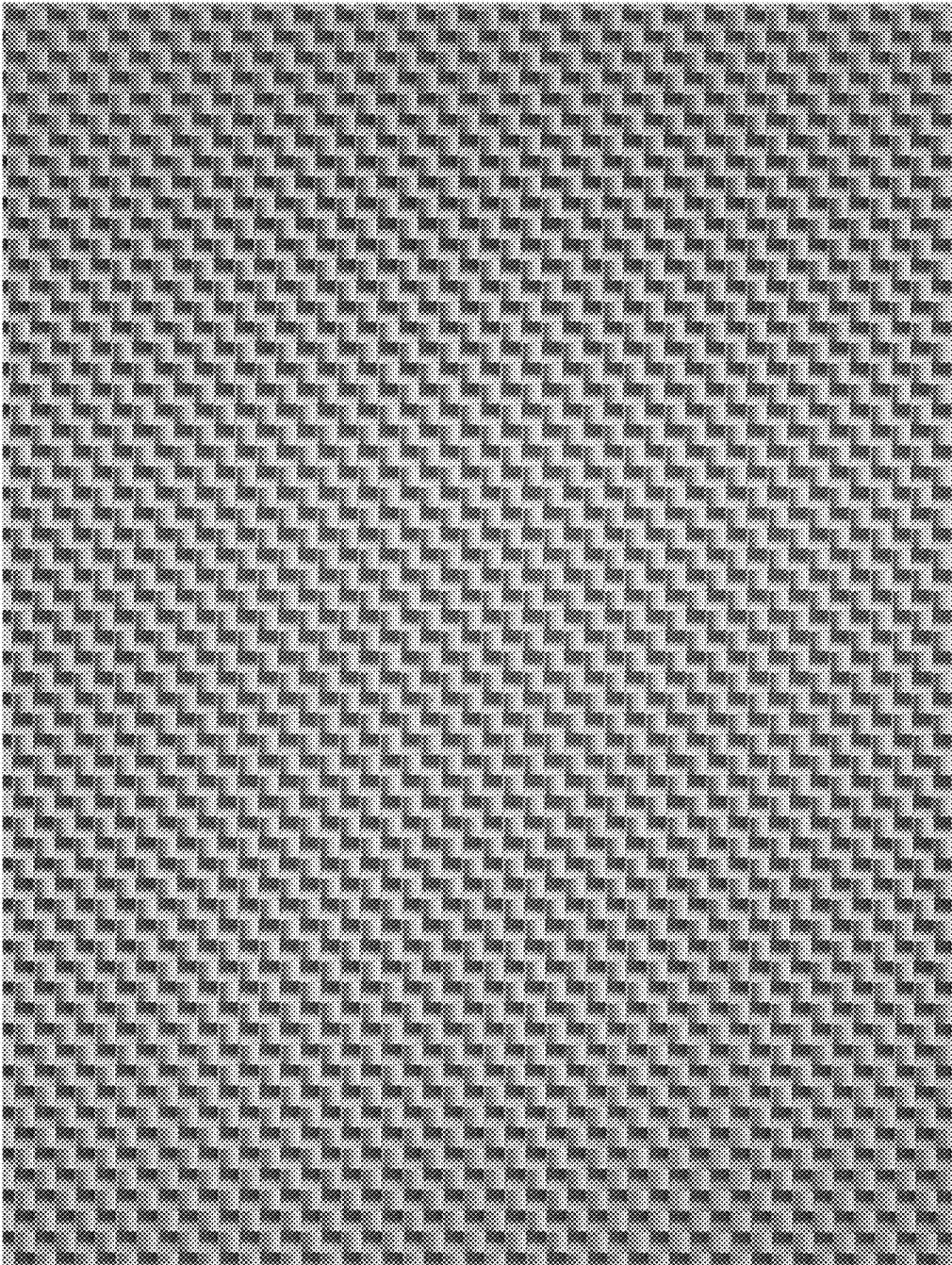

FIG. 2

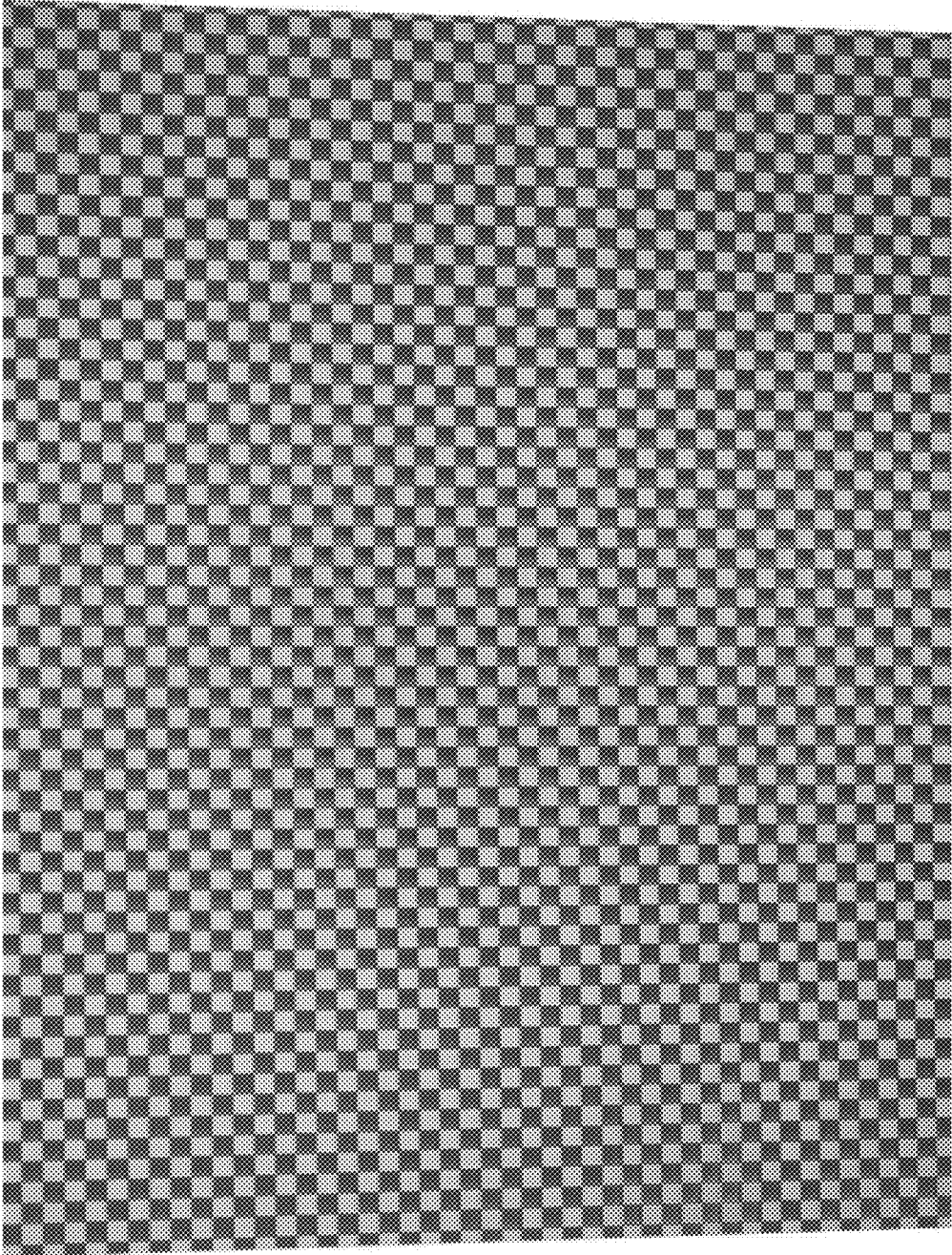

FIG. 3

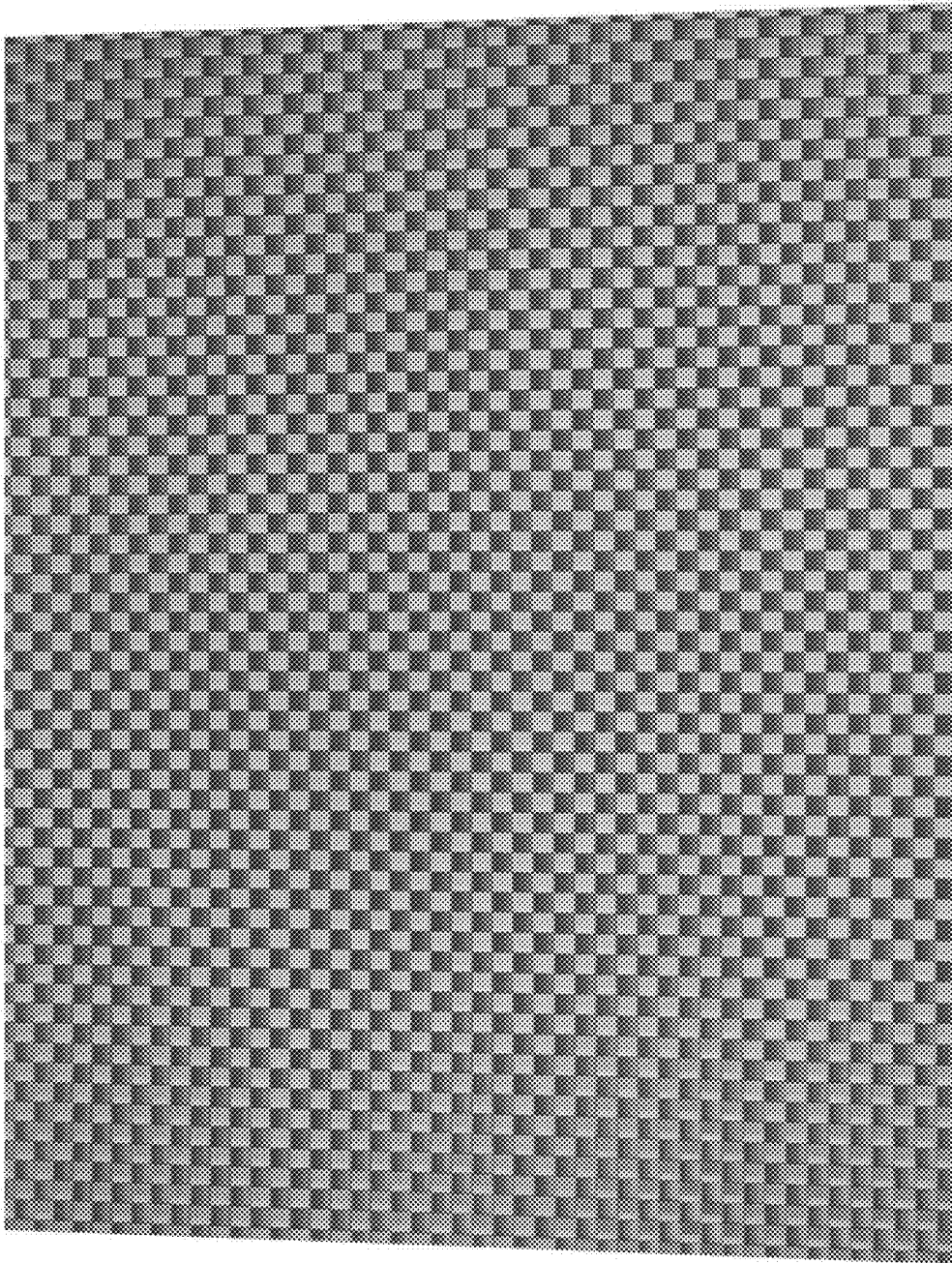

FIG. 4

