



US00D574583S

(12) **United States Design Patent**  
St-Louis et al.

(10) **Patent No.:** **US D574,583 S**

(45) **Date of Patent:** **\*\* Aug. 12, 2008**

(54) **FOOTWEAR SOLE**

(75) Inventors: **Julie St-Louis**, Montreal (CA); **Laura Bianchi**, Como (IT)

(73) Assignee: **Wolverine World Wide, Inc.**, Rockford, MI (US)

(\*\*) Term: **14 Years**

(21) Appl. No.: **29/293,089**

(22) Filed: **Nov. 7, 2007**

(51) **LOC (8) Cl.** ..... **02-04**

(52) **U.S. Cl.** ..... **D2/956; D2/951; D2/954; D2/957; D2/960**

(58) **Field of Classification Search** ..... D2/902, D2/906, 908, 947, 951-960; D5/1, 47.61; 36/3 B, 22 R, 24.5, 25 R, 28, 32 R, 67 A, 36/59 C, 103

See application file for complete search history.

(56) **References Cited**

**U.S. PATENT DOCUMENTS**

|              |         |                |       |        |
|--------------|---------|----------------|-------|--------|
| D340,130 S * | 10/1993 | Blissett       | ..... | D2/959 |
| D433,790 S * | 11/2000 | Oliver         | ..... | D2/957 |
| D440,748 S * | 4/2001  | Morgan         | ..... | D2/957 |
| D442,358 S * | 5/2001  | Nason          | ..... | D2/960 |
| D473,042 S * | 4/2003  | Wilson         | ..... | D2/960 |
| D476,141 S   | 6/2003  | Matis          |       |        |
| D476,142 S   | 6/2003  | Matis          |       |        |
| D487,612 S   | 3/2004  | Matis          |       |        |
| D494,748 S * | 8/2004  | McClaskie      | ..... | D2/953 |
| D496,525 S * | 9/2004  | Dykstra        | ..... | D2/960 |
| D499,536 S * | 12/2004 | Castleberry    | ..... | D2/960 |
| D501,708 S * | 2/2005  | Andrews-Kramer | ..... | D2/960 |
| D505,249 S   | 5/2005  | Urie           |       |        |
| D506,054 S * | 6/2005  | Sonnergren     | ..... | D2/959 |
| D520,220 S * | 5/2006  | Morgan et al.  | ..... | D2/957 |

|                   |         |                   |       |         |
|-------------------|---------|-------------------|-------|---------|
| D547,038 S *      | 7/2007  | Nakano            | ..... | D2/957  |
| D551,834 S *      | 10/2007 | Favreau et al.    | ..... | D2/957  |
| D552,335 S        | 10/2007 | Matis et al.      |       |         |
| D553,334 S *      | 10/2007 | Belley et al.     | ..... | D2/955  |
| D554,332 S        | 11/2007 | Schoenborn et al. |       |         |
| D556,988 S *      | 12/2007 | Horne et al.      | ..... | D2/957  |
| D566,938 S *      | 4/2008  | Matis et al.      | ..... | D2/957  |
| 2006/0265905 A1 * | 11/2006 | Chandler et al.   | ..... | 36/25 R |

\* cited by examiner

*Primary Examiner*—Celia A Murphy

(74) *Attorney, Agent, or Firm*—Warner Norcross & Judd LLP

(57) **CLAIM**

The ornamental design for footwear sole, as shown and described.

**DESCRIPTION**

FIG. 1 is a perspective view of the footwear sole embodying the new design;

FIG. 2 is a bottom view thereof;

FIG. 3 is a right side view thereof;

FIG. 4 is a left side view thereof;

FIG. 5 is a front view thereof; and,

FIG. 6 is a rear view thereof.

FIGS. 1-6 show features of an article of footwear in phantom lines. These features are shown for environmental purposes and do not form any part of the claimed design. Further, the phantom lines immediately adjacent the solid-line portions of the design form the boundary of the design, with the phantom lines forming no part of the claimed design.

The outermost broken line forming a circle in FIGS. 1 & 2 illustrates an interior boundary of the design. Neither the broken line circle nor the area within, forms any part of the claim.

**1 Claim, 4 Drawing Sheets**

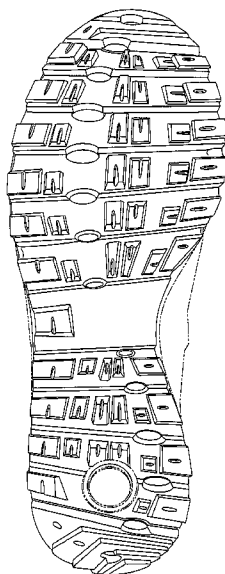

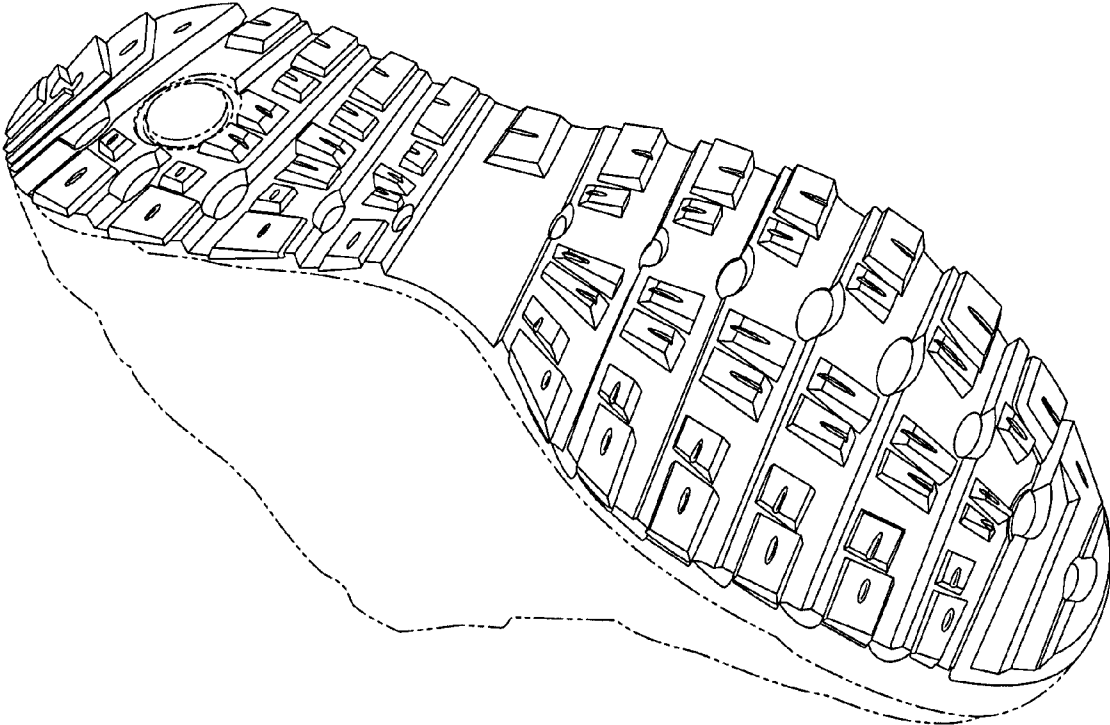

Fig. 1

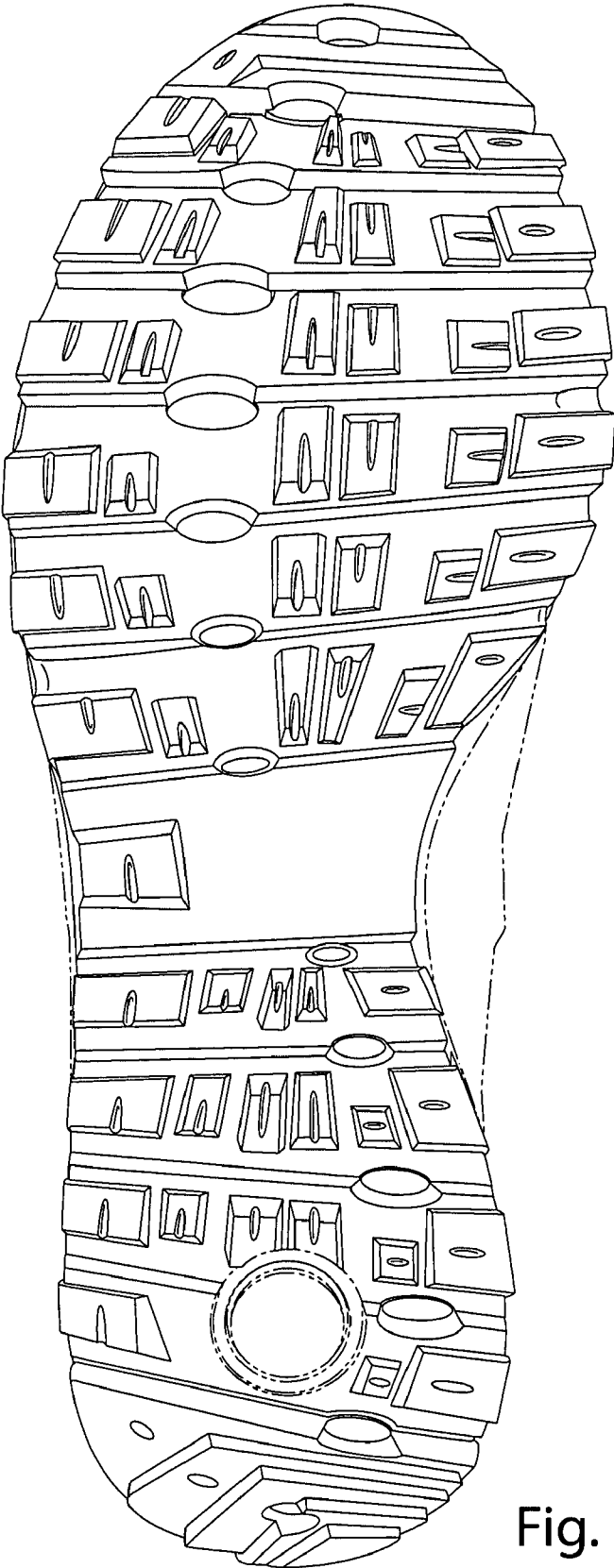

Fig. 2



Fig. 3

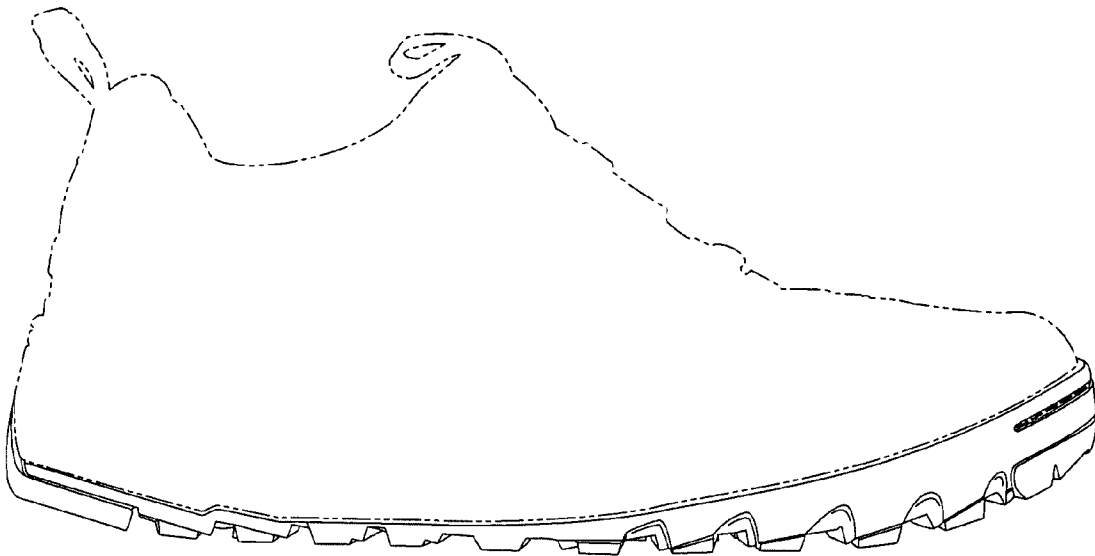

Fig. 4

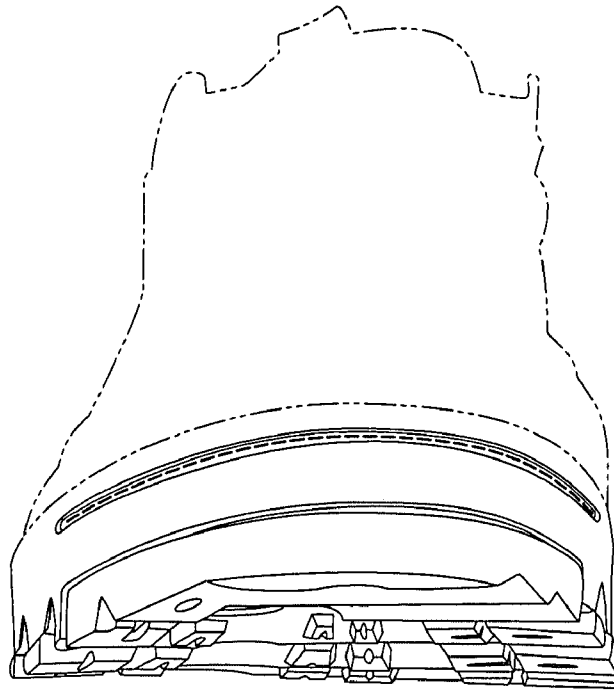

Fig. 5

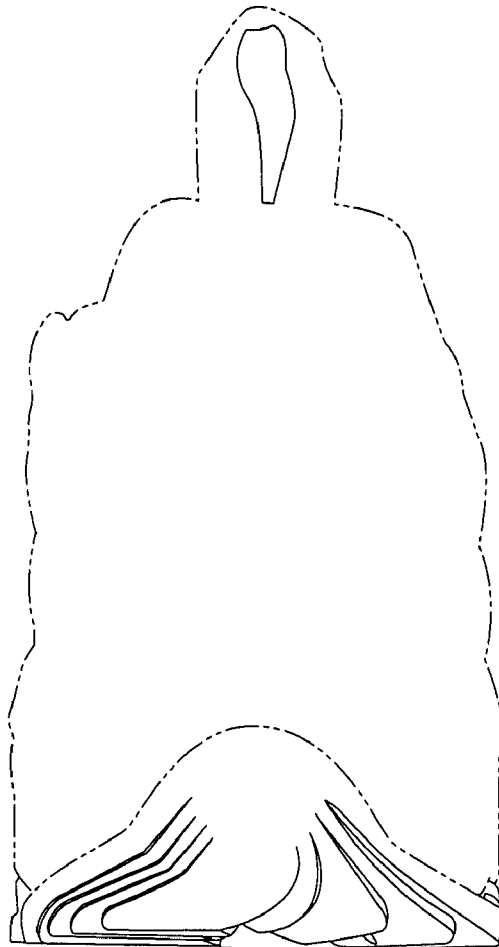

Fig. 6