

213,676

REPLACEMENT WINDOW AND SASH UNIT

Alexander J. Biro, Indiana, Pa., assignor to Season-All Industries, Inc., Indiana, Pa., a corporation of Pennsylvania

Continuation-in-part of design application Ser. No. 8,234, Aug. 11, 1967. This application Mar. 29, 1968, Ser. No. 11,194

Term of patent 14 years

Int. Cl. D25—02

U.S. Cl. D13—1

Fig. 1

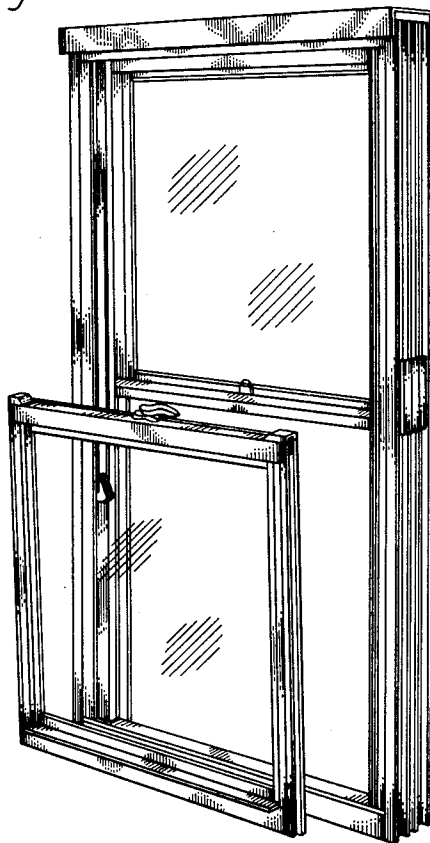

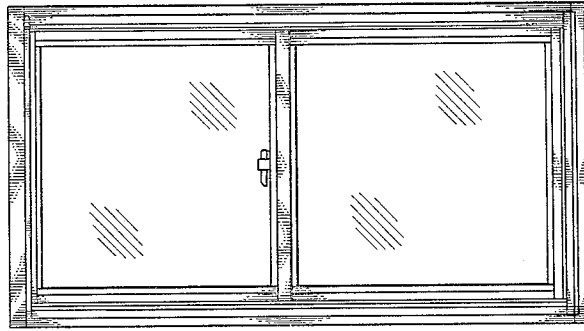

Fig. 4

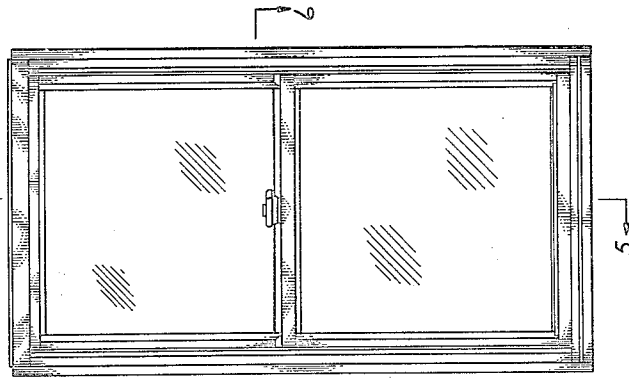

Fig. 2

Fig. 6

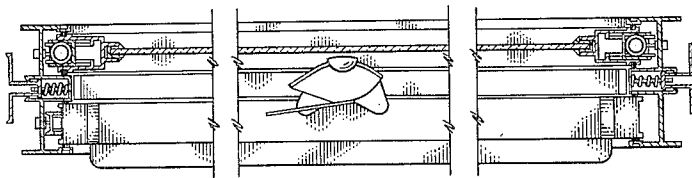

Fig. 5

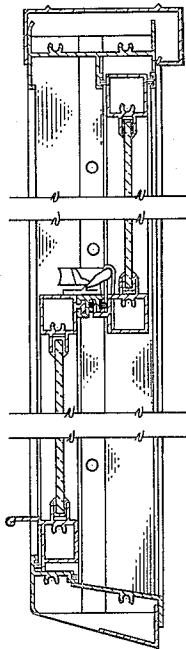

Fig. 3

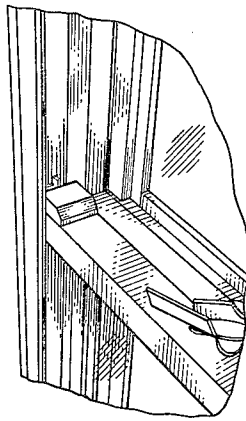

Fig. 7

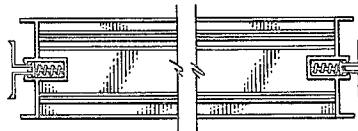

FIG. 1 is a perspective view of the replacement window with one of the sash members removed therefrom, the other end of the replacement window and sash unit being identical to that shown.

FIG. 2 is an internal view in elevation of the replacement window with the sash members in closed position.

FIG. 3 is a perspective view in elevation showing details of the sash member positioned in the jamb of the replacement window.

FIG. 4 is an external view in elevation of the replacement window with the sash members in closed position.

FIG. 5 is a vertical sectional view of the replacement window and sash unit taken along the line 5-5 of FIG. 2.

FIG. 6 is a horizontal sectional view of the replacement window and sash unit taken along the line 6-6 of FIG. 2.

FIG. 7 is a bottom view in elevation of the replacement window.

This is a continuation-in-part of design application Ser. No. 8,234, filed Aug. 11, 1967, and now abandoned.

I claim:

The ornamental design for a replacement window and sash unit, as shown and described.

References Cited

UNITED STATES PATENTS

478,593	7/1892	Gregg.
2,096,048	10/1937	Lindish.
2,538,825	1/1951	Anderson.
2,775,798	1/1957	Bent.
3,239,976	3/1966	Hall 52-656 X

A. HUGO WORD, *Primary Examiner.*