



INTERNATIONAL APPLICATION PUBLISHED UNDER THE PATENT COOPERATION TREATY (PCT)

<p>(51) International Patent Classification ⁶ : F04C 15/04, 11/00</p>	<p>A1</p>	<p>(11) International Publication Number: WO 97/10437 (43) International Publication Date: 20 March 1997 (20.03.97)</p>
<p>(21) International Application Number: PCT/CA95/00520 (22) International Filing Date: 14 September 1995 (14.09.95) (71)(72) Applicant and Inventor: GRENKE, Edward [CA/CA]; 86 Country Club Estates, 52328 Highway 21, Sherwood Park, Alberta T8B 1J9 (CA). (74) Agent: SIM & MCBURNEY; Suite 701, 330 University Avenue, Toronto, Ontario M5G 1R7 (CA).</p>		<p>(81) Designated States: AM, AT, AU, BB, BG, BR, BY, CA, CH, CN, CZ, DE, DK, EE, ES, FI, GB, GE, HU, IS, JP, KE, KG, KP, KR, KZ, LK, LR, LT, LU, LV, MD, MG, MK, MN, MW, MX, NO, NZ, PL, PT, RO, RU, SD, SE, SG, SI, SK, TJ, TM, TT, UA, UG, US, UZ, VN, ARIPO patent (KE, MW, SD, SZ, UG), European patent (AT, BE, CH, DE, DK, ES, FR, GB, GR, IE, IT, LU, MC, NL, PT, SE), OAPI patent (BF, BJ, CF, CG, CI, CM, GA, GN, ML, MR, NE, SN, TD, TG).</p> <p>Published <i>With international search report.</i> <i>With amended claims.</i></p>

(54) Title: WELLHEAD DRIVE BRAKE SYSTEM

(57) Abstract

A braking mechanism, for controlling the release of energy in a rod string (34) for a down-well rotary pump (33), incorporates a rotary member (16) positioned in the energy loop from a prime mover to the top end of the rod string. The rotary member drives a fluid pump through a slip clutch so that when the top end of the string rotates in the normal direction, the clutch slips and does not run the fluid pump. However when the top end of the rod string seeks to rotate in the opposite direction, for example on shut-down or power failure, the fluid pump is operated to pump fluid from a reservoir (20) and back to the reservoir in a closed loop which includes a mechanism for restricting fluid flow.

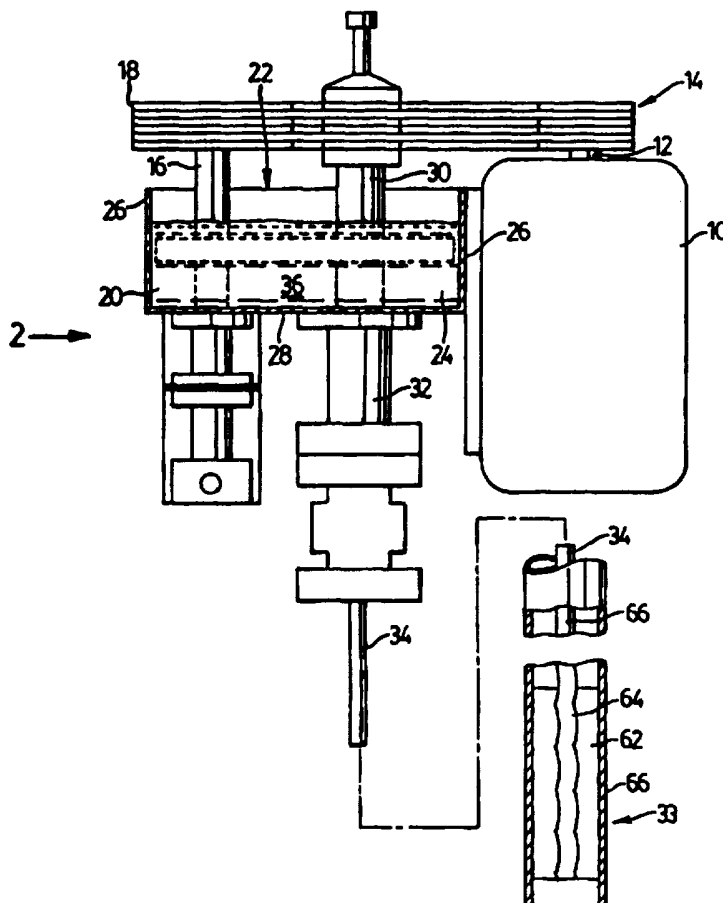

FOR THE PURPOSES OF INFORMATION ONLY

Codes used to identify States party to the PCT on the front pages of pamphlets publishing international applications under the PCT.

AM	Armenia	GB	United Kingdom	MW	Malawi
AT	Austria	GE	Georgia	MX	Mexico
AU	Australia	GN	Guinea	NE	Niger
BB	Barbados	GR	Greece	NL	Netherlands
BE	Belgium	HU	Hungary	NO	Norway
BF	Burkina Faso	IE	Ireland	NZ	New Zealand
BG	Bulgaria	IT	Italy	PL	Poland
BJ	Benin	JP	Japan	PT	Portugal
BR	Brazil	KE	Kenya	RO	Romania
BY	Belarus	KG	Kyrgystan	RU	Russian Federation
CA	Canada	KP	Democratic People's Republic of Korea	SD	Sudan
CF	Central African Republic	KR	Republic of Korea	SE	Sweden
CG	Congo	KZ	Kazakhstan	SG	Singapore
CH	Switzerland	LI	Liechtenstein	SI	Slovenia
CI	Côte d'Ivoire	LK	Sri Lanka	SK	Slovakia
CM	Cameroon	LR	Liberia	SN	Senegal
CN	China	LT	Lithuania	SZ	Swaziland
CS	Czechoslovakia	LU	Luxembourg	TD	Chad
CZ	Czech Republic	LV	Latvia	TG	Togo
DE	Germany	MC	Monaco	TJ	Tajikistan
DK	Denmark	MD	Republic of Moldova	TT	Trinidad and Tobago
EE	Estonia	MG	Madagascar	UA	Ukraine
ES	Spain	ML	Mali	UG	Uganda
FI	Finland	MN	Mongolia	US	United States of America
FR	France	MR	Mauritania	UZ	Uzbekistan
GA	Gabon			VN	Viet Nam

WELLHEAD DRIVE BRAKE SYSTEM

FIELD OF THE INVENTION

This invention relates generally to the oil production industry, and has to do particularly with improving the safety of rotary downhole pumps, particularly upon
5 shut down or power failure.

BACKGROUND OF THE INVENTION

In the past, many conventional oil wells were operated by a downhole pump at or close to the bottom of the well, the pump being of a conventional reciprocating kind actuated by a rod string, in turn reciprocated vertically by a pump jack.

10 Many of these older reciprocating pumps have been recently replaced by rotary-drive progressive cavity pumps. Such rotary pumps are particularly suited for the production of crude oil laden with sand and water.

However, because of the typical depth of an oil well, the torque applied at the top of the rod string, and the resistance of the pump at the bottom, can cause the rod
15 string to wind up like a spring, thus storing the torque energy. Whenever there is a power failure or the system is shut down, this stored torque energy, along with the energy created by the fluid head on the pump, must release itself. Without any control on the rate of backspin of the rod string, serious problems have occurred. The problems tend to be as follows:

- 20 - the motor, connected to the rod string through a reducer and a sheave and pulley arrangement, may reach reverse speeds exceeding safe limits. These speeds tend to damage the motor, and can even cause it to explode.
- one or both of the sheaves can reach speeds exceeding their limits.
- 25 - on drive configurations in which the polish rod extrudes out the top of the drive, the projecting portion can bend and break, and the broken-off portion will then be flung away from the installation, due to centrifugal force.
- without some form of braking, the rod string could uncouple, with the
30 result that the rod string and the pump would be lost down the hole.

GENERAL DESCRIPTION OF THIS INVENTION

In view of the foregoing disadvantages, it is an object of one aspect of this

invention to provide a braking mechanism for use with a rotary pumping system.

More particularly, this invention provides, for use with a pumping system in which a downhole pump has a rotor which is rotated by the bottom end of a rod string of which the top end is in turn rotated by torque energy derived from a prime mover, and in which twist energy is stored in the rod string during operation,

a braking mechanism for avoiding a too sudden release of said twist energy in the rod string on shut down or power failure, the mechanism comprising:

- a) a rotary member inserted in the energy train between the prime mover and the top end of the rod string, such that the rotary member rotates at a consistent speed ratio and direction with respect to the top end of the rod string,
 - b) a fluid pump,
 - c) an over-running clutch between said rotary member and said fluid pump, connected such that when the top end of the rod string rotates in the direction corresponding to normal operation of the downhole pump, the clutch slips and does not run the fluid pump, but when the top end of the rod string rotates in the direction opposite that corresponding to normal operation of the downhole pump, the clutch powers the fluid pump,
 - d) a reservoir containing a fluid,
 - e) an input conduit communicating the fluid in the reservoir with the intake of said fluid pump,
 - f) an output conduit communicating the fluid in the reservoir with the output of said fluid pump, and
 - g) an adjustable flow-control valve located in one of said conduits,
- whereby the stored energy in the rod string, as the energy is released, is made to do the work of pumping fluid around a closed circuit which includes a resistance in the form of said valve, thus dissipating said stored energy in a controlled manner.

This invention further provides a pumping system comprising:

- a downhole pump which includes a stator and a rotor,
- a rod string having a top end and a bottom end, the bottom end being connected to, supporting and rotating said rotor,
- a prime mover providing torque energy for rotating said top end, whereby

twist energy is stored in the rod string during operation, and

a braking mechanism for avoiding a too sudden release of said twist energy in the rod string on shut down or power failure, the mechanism including:

- 5 a) a rotary member inserted in the energy train between the prime mover and the top end of the rod string, such that the rotary member rotates at a consistent speed ratio and direction with respect to the top end of the rod string,
- b) a fluid pump,
- 10 c) an over-running clutch between said rotary member and said fluid pump, connected such that when the top end of the rod string rotates in the direction corresponding to normal operation of the downhole pump, the clutch slips and does not run the fluid pump, but when the top end of the rod string rotates in the direction opposite that corresponding to normal operation of the downhole pump, the clutch powers the fluid pump,
- 15 d) a reservoir containing a fluid,
- e) an input conduit communicating the fluid in the reservoir with the intake of said fluid pump,
- f) an output conduit communicating the fluid in the reservoir with the output of said fluid pump, and
- 20 g) an adjustable flow-control valve located in one of said conduits,

whereby the stored energy, when being released from the rod string, is made to do the work of pumping fluid around a closed circuit which includes a resistance in the form of said valve, thus dissipating said stored energy in a controlled manner.

Finally, this invention provides a method of operating a pumping system which
25 utilizes a downhole pump that includes a stator and a rotor, a rod string having a top end and a bottom end, the latter being connected to, supporting and rotating said rotor, and a prime mover providing torque energy for rotating said top end, said method comprising the steps:

operating said prime mover to rotate the top end of the rod string so that said
30 bottom end rotates the said rotor, whereby twist energy is stored in the rod string during operation, and

causing said stored twist energy to release in a slow and controlled manner

upon shut down or power failure, by

- a) passing the energy from the prime mover firstly to a rotary member and then from said rotary member to the top end of the rod string, in such a way that the rotary member rotates at a consistent speed ratio and direction with respect to the top end of the rod string,
- b) connecting said rotary member to a fluid pump through an over-running clutch in such a way that when the top end of the rod string rotates in the direction corresponding to normal operation of the downhole pump, the clutch slips and does not run the fluid pump, but when the top end of the rod string rotates in the direction opposite that corresponding to normal operation of the downhole pump, the clutch powers the fluid pump,
- c) whenever the said stored energy is to be released, causing said stored energy to run the pump in order to pump fluid from a reservoir and back to said reservoir in a closed loop, and
- d) controlling the rate of release of said stored energy by restricting fluid flow through said loop.

GENERAL DESCRIPTION OF THE DRAWINGS

One embodiment of this invention is illustrated in the accompanying drawings, in which like numerals denote like parts throughout the several views, and in which:

Figure 1 is a side elevational view of a braking mechanism in accordance with the present invention; and

Figure 2 is an end view of the braking mechanism, seen in the direction of the arrow 2 in Figure 1.

DETAILED DESCRIPTION OF THE DRAWINGS

Attention is first directed to Figure 1, which is a somewhat schematic representation of the major components of the braking system to be described herein. In Figure 1, a prime mover is constituted by a motor 10 which has an upstanding shaft 12 carrying a sheave 14.

To the left in Figure 1, a braking mechanism is illustrated, including a rotary member 16, carrying at the top a sheave 18 in alignment with the sheave 14. The rotary member 16 is an elongate shaft parallel with the shaft 12, and extends through the interior of a reservoir 20 which is open to the atmosphere at the top 22 and

includes of two side walls 24 (only one visible in Figure 1) and two end walls 26. A bottom wall 28 is also a part of the reservoir 20, and the shaft 16 passes through the bottom wall 28, but is sealed thereagainst to prevent leakage.

Also projecting through the interior of the reservoir 20 is a main drive shaft 30 which is supported for rotation by a seal housing 32. The main drive shaft 30 is adapted to support the top end of a rod string 34 which extends down the well 35. The main drive shaft 30 passes through the bottom wall 28 of the reservoir 20, and is appropriately sealed to prevent leakage.

In a preferred embodiment, the reservoir 20 is filled to about 2/3rds with hydraulic fluid 36.

Within the interior of the reservoir 20, the shafts 16 and 30 are interconnected. In one variant, each of the shafts 16 and 30 carries a pinion gear, the two gears meshing in such a way that the ratio of rotation between the shafts 16 and 30 remains constant (with the shafts rotating in opposite directions). Another variant involves the provision of a sprocket on each of the shafts 16 and 30, along with a chain engaging both sprockets. In the second case, the shafts 16 and 30 would rotate in the same direction.

Attention is now directed to both Figures 1 and 2, for a more detailed description of the braking mechanism.

As best seen in Figure 2, a hydraulic pump 40 communicates on the suction side with an intake manifold 42, and on the discharge side with a discharge manifold 44. Located in the discharge manifold 44 is a flow control valve 46 which can be manually adjusted in order to determine the resistance to flow through the discharge manifold 44. Both the manifold 42 and 44 communicate with the interior of the reservoir 20, through sealed openings.

Figure 2 shows schematically that the shaft 16 is connected to an over-running clutch 48 which is in turn connected through flexible couplings 50 to the input power shaft 52 of the pump 40.

The over-running clutch 48 is also called a "sprague" clutch, which transmits power only in one direction of rotation, but "slips" when it rotates in the opposite direction. In the present case, the over-running clutch sends power to the pump 40 only when the top end of the rod string 34 rotates in the direction opposite that

corresponding to normal operation, as it attempts to do upon power failure or shut down. However, when the rod string rotates in the direction corresponding to normal operation of the downhole pump, the clutch slips and fails to run the fluid pump 40.

5 In operation, whenever the downhole pump is being operated normally, the direction of rotation of the shaft 16 is such that no rotation is transmitted through the over running clutch 48 to the pump 40, and therefore no hydraulic fluid is pumped in the loop circuit constituted by the reservoir 20 and the manifolds 42 and 44.

10 However, when the entire pumping system shuts down for any reason, the rod string 34 will attempt to spin backwards, as the stored torque energy is released. This will cause rotation of the shaft 30, which in turn will rotate the shaft 16 through the meshing gears or the chain-locked sprockets. During this back-spin of the rod string 34, the rotational direction of the shaft 16 is such as to power the hydraulic pump 40 through the over-running clutch 48, thus causing oil to be drawn from the reservoir 20 through the intake manifold 42, and discharging it through the flow control valve 46 and into the discharge manifold 44.

15 The flow control valve 46 is selected such that, when substantially fully opened, the rod string 34 will be allowed to spin back at a relatively slow rate of rotation. Thus, in the case of backspin, oil from the reservoir 20 is continuously pumped in a closed loop by the pump 40, the closed loop containing an adjustable restriction in the form of the flow control valve 46.

20 At bottom right in Figure 1, the bottom end 60 of the casing of a drilled well 35 contains the stator 62 and the rotor 64 of a downhole, positive displacement rotary pump and the bottom end 66 of the rod string 34.

25 While one embodiment of this invention has been illustrated in the accompanying drawings and described hereinabove, it will be evident to those skilled in the art that changes and modifications may be made therein without departing from the essence of the invention, as set forth in the appended claims.

THE EMBODIMENTS OF THE INVENTION IN WHICH AN EXCLUSIVE PROPERTY OR PRIVILEGE IS CLAIMED ARE DEFINED AS FOLLOWS:

1. For use with a pumping system in which a downhole pump has a rotor which
5 is rotated by the bottom end of a rod string of which the top end is in turn rotated by torque energy derived from a prime mover, and in which twist energy is stored in the rod string during operation,

a braking mechanism for avoiding a too sudden release of said twist energy
10 in the rod string on shut down or power failure, the mechanism comprising:

a) a rotary member mounted so that it rotates at a consistent speed ratio and direction with respect to the top end of the rod string,

15 b) a fluid pump,

c) an over-running clutch between said rotary member and said fluid pump, connected such that when the top end of the rod string rotates in the direction corresponding to normal operation of the downhole pump, the clutch slips and
20 does not run the fluid pump, but when the top end of the rod string rotates in the direction opposite that corresponding to normal operation of the downhole pump, the clutch powers the fluid pump,

d) a reservoir containing a fluid,
25

e) an input conduit communicating the fluid in the reservoir with the intake of said fluid pump,

f) an output conduit communicating the fluid in the reservoir with the output
30 of said fluid pump, and

g) an adjustable flow-control valve located in one of said conduits,

whereby the stored energy in the rod string, as the energy is released, is made to do the work of pumping fluid around a closed circuit which includes a resistance in the form of said valve, thus dissipating said stored energy in a controlled manner.

- 5 2. The braking mechanism claimed in claim 1, in which the prime mover includes a substantially vertical first shaft supporting a first sheave means, said rotary member being an elongate and substantially vertical second shaft supporting a second sheave means, and in which the braking mechanism includes belt means entrained over said first and second sheave means.
- 10 3. The braking mechanism claimed in claim 2, additionally comprising a further rotary member which supports and rotates the top end of the rod string, the further rotary member being driven by said first-mentioned rotary member.
- 15 4. The braking mechanism claimed in claim 3, in which the first-mentioned rotary member drives said further rotary member through the meshing of two gears, one secured to the first-mentioned rotary member and the other secured to said further rotary member; in which the parts of the rotary members supporting the gears are located within said reservoir; and in which the fluid is hydraulic fluid.
- 20 5. The braking mechanism claimed in claim 3, in which the first-mentioned rotary member drives said further rotary member through a chain that engages two sprockets, one secured to the first-mentioned rotary member and the other secured to said further rotary member; in which the chain and the parts of the rotary members supporting the sprockets are located within said reservoir; and in which the fluid is hydraulic fluid.
- 25 6. A pumping system comprising:
a downhole pump which includes a stator and a rotor,
30 a rod string having a top end and a bottom end, the bottom end being connected to, supporting and rotating said rotor,
a prime mover providing torque energy for rotating said top end, whereby

twist energy is stored in the rod string during operation, and

a braking mechanism for avoiding a too sudden release of said twist energy in the rod string on shut down or power failure, the mechanism including:

5 a) a rotary member inserted in the energy train between the prime mover and the top end of the rod string, such that the rotary member rotates at a consistent speed ratio and direction with respect to the top end of the rod string,

10 b) a fluid pump,

c) an over-running clutch between said rotary member and said fluid pump, connected such that when the top end of the rod string rotates in the direction corresponding to normal operation of the downhole pump, the clutch slips and
15 does not run the fluid pump, but when the top end of the rod string rotates in the direction opposite that corresponding to normal operation of the downhole pump, the clutch powers the fluid pump,

20 d) a reservoir containing a fluid,

e) an input conduit communicating the fluid in the reservoir with the intake of said fluid pump,

25 f) an output conduit communicating the fluid in the reservoir with the output of said fluid pump, and

g) an adjustable flow-control valve located in one of said conduits,

30 whereby the stored energy, when being released from the rod string, is made to do the work of pumping fluid around a closed circuit which includes a resistance in the form of said valve, thus dissipating said stored energy in a controlled manner.

7. The pumping system claimed in claim 6, in which the prime mover includes a substantially vertical first shaft supporting a first sheave means, said rotary member being an elongate and substantially vertical second shaft supporting a second sheave means, and in which the pumping system includes belt means entrained over said first
5 and second sheave means.

8. The pumping system claimed in claim 7, additionally comprising a further rotary member which supports and rotates the top end of the rod string, the further rotary member being driven by said first-mentioned rotary member.

10

9. The pumping system claimed in claim 8, in which the first-mentioned rotary member drives said further rotary member through the meshing of two gears, one secured to the first-mentioned rotary member and the other secured to said further rotary member; in which the parts of the rotary members supporting the gears are
15 located within said reservoir; and in which the fluid is hydraulic fluid.

10. The pumping system claimed in claim 8, in which the first-mentioned rotary member drives said further rotary member through a chain that engages two sprockets, one secured to the first-mentioned rotary member and the other secured to
20 said further rotary member; in which the chain and the parts of the rotary members supporting the sprockets are located within said reservoir; and in which the fluid is hydraulic fluid.

11. A method of operating a pumping system which utilizes a downhole pump that
25 includes a stator and a rotor, a rod string having a top end and a bottom end, the latter being connected to, supporting and rotating said rotor, and a prime mover providing torque energy for rotating said top end, said method comprising the steps:

operating said prime mover to rotate the top end of the rod string so that said bottom end rotates the said rotor, whereby twist energy is stored in the rod string
30 during operation, and

causing said stored twist energy to release in a slow and controlled manner upon shut down or power failure, by

a) passing the energy from the prime mover firstly to a rotary member and then from said rotary member to the top end of the rod string, in such a way that the rotary member rotates at a consistent speed ratio and direction with respect to the top end of the rod string,

5

b) connecting said rotary member to a fluid pump through an over-running clutch in such a way that when the top end of the rod string rotates in the direction corresponding to normal operation of the downhole pump, the clutch slips and does not run the fluid pump, but when the top end of the rod string rotates in the direction opposite that corresponding to normal operation of the downhole pump, the clutch powers the fluid pump,

10

c) whenever the said stored energy is to be released, causing said stored energy to run the pump in order to pump fluid from a reservoir and back to said reservoir in a closed loop, and

15

d) controlling the rate of release of said stored energy by restricting fluid flow through said loop.

20

AMENDED CLAIMS

[received by the International bureau on 14 January 1997 (14.01.97);
original claims 1-11 replaced by new claims 1-11 (5 pages)]

1. For use with a pumping system in which a downhole pump has a rotor which
5 is rotated by the bottom end of a rod string of which the top end is in turn rotated by
torque energy derived from a prime mover, and in which twist energy is stored in the
rod string during operation,
- a braking mechanism for avoiding a too sudden release of said twist energy
10 in the rod string on shut down or power failure, the mechanism comprising:
- a) a rotary member mounted so that it rotates at a consistent speed ratio and
direction with respect to the top end of the rod string,
- 15 b) a fluid pump,
- c) a reservoir containing a fluid,
- d) an input conduit communicating the fluid in the reservoir with the intake
20 of said fluid pump,
- e) an output conduit communicating the fluid in the reservoir with the output
of said fluid pump,
- 25 f) an adjustable flow-control valve located in one of said conduits, and
- g) control means operatively associated with the fluid pump such that, when
the top end of the rod string rotates in the direction corresponding to normal
operation of the downhole pump, no pumping work is done by the fluid pump,
30 but when the top end of the rod string rotates in the direction opposite that
corresponding to normal operation of the downhole pump, the fluid pump does
the work of pumping the fluid out of and then back to said reservoir against

a resistance determined by the setting of the valve,

whereby if the stored energy in the rod string is suddenly released, the energy is dissipated in a controlled manner.

5

2. The braking mechanism claimed in claim 1, in which the prime mover includes a substantially vertical first shaft supporting a first sheave means, said rotary member being an elongate and substantially vertical second shaft supporting a second sheave means, and in which the braking mechanism includes belt means entrained
10 over said first and second sheave means; said control means being an over-running clutch connecting the rotary member and the fluid pump, such that the clutch slips during normal operation of the downhole pump, but engages the rotary member with the fluid pump in the event of reverse rotation of the rod string.

15 3. The braking mechanism claimed in claim 2, additionally comprising a further rotary member which supports and rotates the top end of the rod string, the further rotary member being driven by said first-mentioned rotary member.

4. The braking mechanism claimed in claim 3, in which the first-mentioned
20 rotary member drives said further rotary member through the meshing of two gears, one secured to the first-mentioned rotary member and the other secured to said further rotary member; in which the parts of the rotary members supporting the gears are located within said reservoir; and in which the fluid is hydraulic fluid.

25 5. The braking mechanism claimed in claim 3, in which the first-mentioned rotary member drives said further rotary member through a chain that engages two sprockets, one secured to the first-mentioned rotary member and the other secured to said further rotary member; in which the chain and the parts of the rotary members supporting the sprockets are located within said reservoir; and in which the fluid is
30 hydraulic fluid.

6. A pumping system comprising:

a downhole pump which includes a stator and a rotor,
a rod string having a top end and a bottom end, the bottom end being
connected to, supporting and rotating said rotor,
a prime mover providing torque energy for rotating said top end, whereby
5 twist energy is stored in the rod string during operation, and
a braking mechanism for avoiding a too sudden release of said twist energy
in the rod string on shut down or power failure, the mechanism including:

10 a) a rotary member inserted in the energy train between the prime mover and
the top end of the rod string, such that the rotary member rotates at a
consistent speed ratio and direction with respect to the top end of the rod
string,

15 b) a fluid pump,

c) an over-running clutch between said rotary member and said fluid pump,
connected such that when the top end of the rod string rotates in the direction
corresponding to normal operation of the downhole pump, the clutch slips and
does not run the fluid pump, but when the top end of the rod string rotates in
20 the direction opposite that corresponding to normal operation of the downhole
pump, the clutch powers the fluid pump,

d) a reservoir containing a fluid,

25 e) an input conduit communicating the fluid in the reservoir with the intake
of said fluid pump,

f) an output conduit communicating the fluid in the reservoir with the output
of said fluid pump, and

30

g) an adjustable flow-control valve located in one of said conduits,

whereby the stored energy, when being released from the rod string, is made to do the work of pumping fluid around a closed circuit which includes a resistance in the form of said valve, thus dissipating said stored energy in a controlled manner.

5 7. The pumping system claimed in claim 6, in which the prime mover includes a substantially vertical first shaft supporting a first sheave means, said rotary member being an elongate and substantially vertical second shaft supporting a second sheave means, and in which the pumping system includes belt means entrained over said first and second sheave means.

10

8. The pumping system claimed in claim 7, additionally comprising a further rotary member which supports and rotates the top end of the rod string, the further rotary member being driven by said first-mentioned rotary member.

15 9. The pumping system claimed in claim 8, in which the first-mentioned rotary member drives said further rotary member through the meshing of two gears, one secured to the first-mentioned rotary member and the other secured to said further rotary member; in which the parts of the rotary members supporting the gears are located within said reservoir; and in which the fluid is hydraulic fluid.

20

10. The pumping system claimed in claim 8, in which the first-mentioned rotary member drives said further rotary member through a chain that engages two sprockets, one secured to the first-mentioned rotary member and the other secured to said further rotary member; in which the chain and the parts of the rotary members supporting the sprockets are located within said reservoir; and in which the fluid is hydraulic fluid.

25

11. A method of operating a pumping system which utilizes a downhole pump that includes a stator and a rotor, a rod string having a top end and a bottom end, the latter being connected to, supporting and rotating said rotor, and a prime mover providing torque energy for rotating said top end, said method comprising the steps:
operating said prime mover to rotate the top end of the rod string so that said

30

bottom end rotates the said rotor, whereby twist energy is stored in the rod string during operation, and

causing said stored twist energy to release in a slow and controlled manner upon shut down or power failure, by

5

a) passing the energy from the prime mover firstly to a rotary member and then from said rotary member to the top end of the rod string, in such a way that the rotary member rotates at a consistent speed ratio and direction with respect to the top end of the rod string,

10

b) connecting said rotary member to a fluid pump in such a way that when the top end of the rod string rotates in the direction corresponding to normal operation of the downhole pump, the fluid pump does not do any pumping work, but when the top end of the rod string rotates in the direction opposite that corresponding to normal operation of the downhole pump, the fluid pump does pumping work,

15

c) whenever the said stored energy is released, causing said stored energy to run the pump in order to pump fluid from a reservoir and back to said reservoir in a closed loop, and

20

d) controlling the rate of release of said stored energy by restricting fluid flow through said loop.

25

1/2

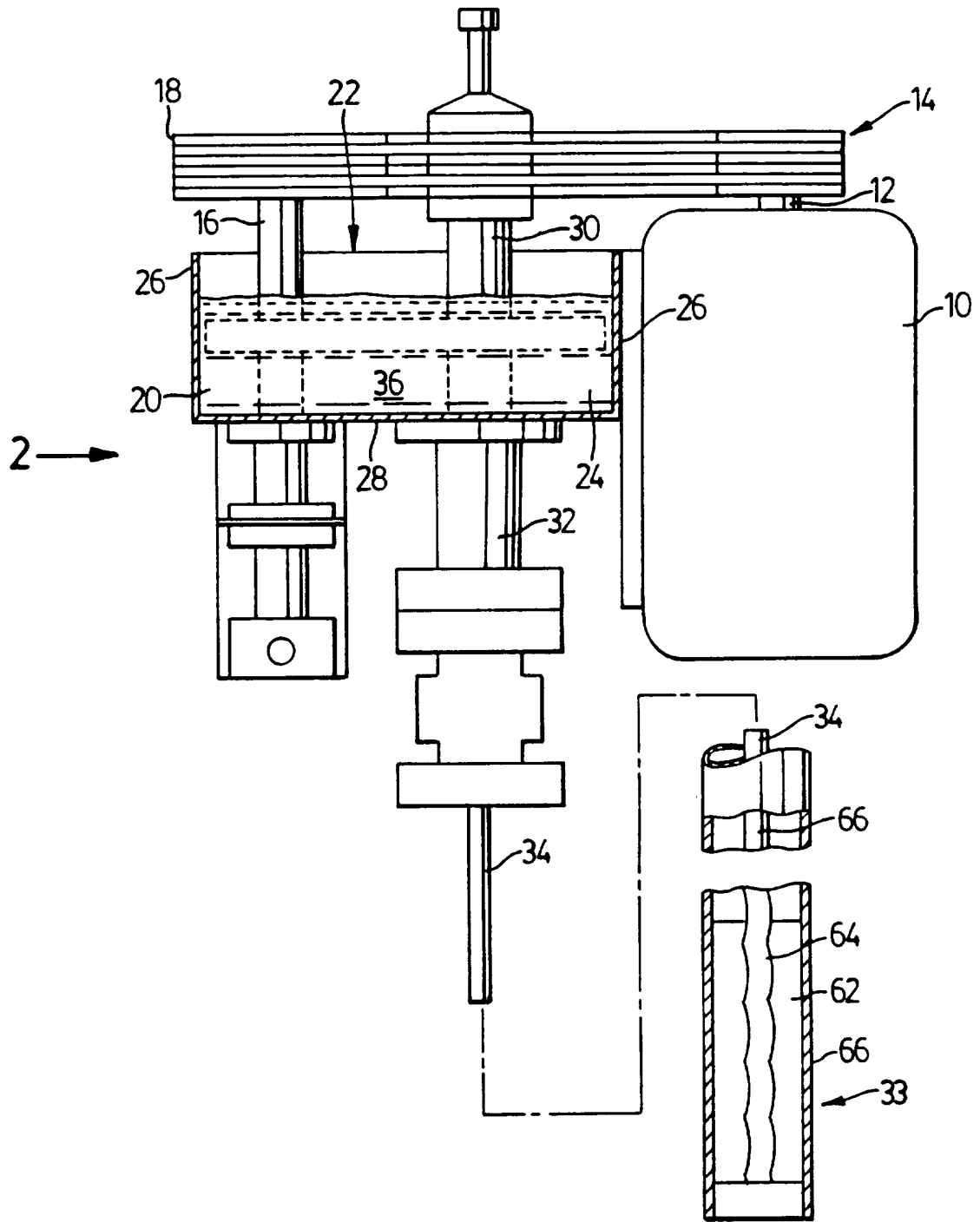

FIG. 1

SUBSTITUTE SHEET (RULE 26)

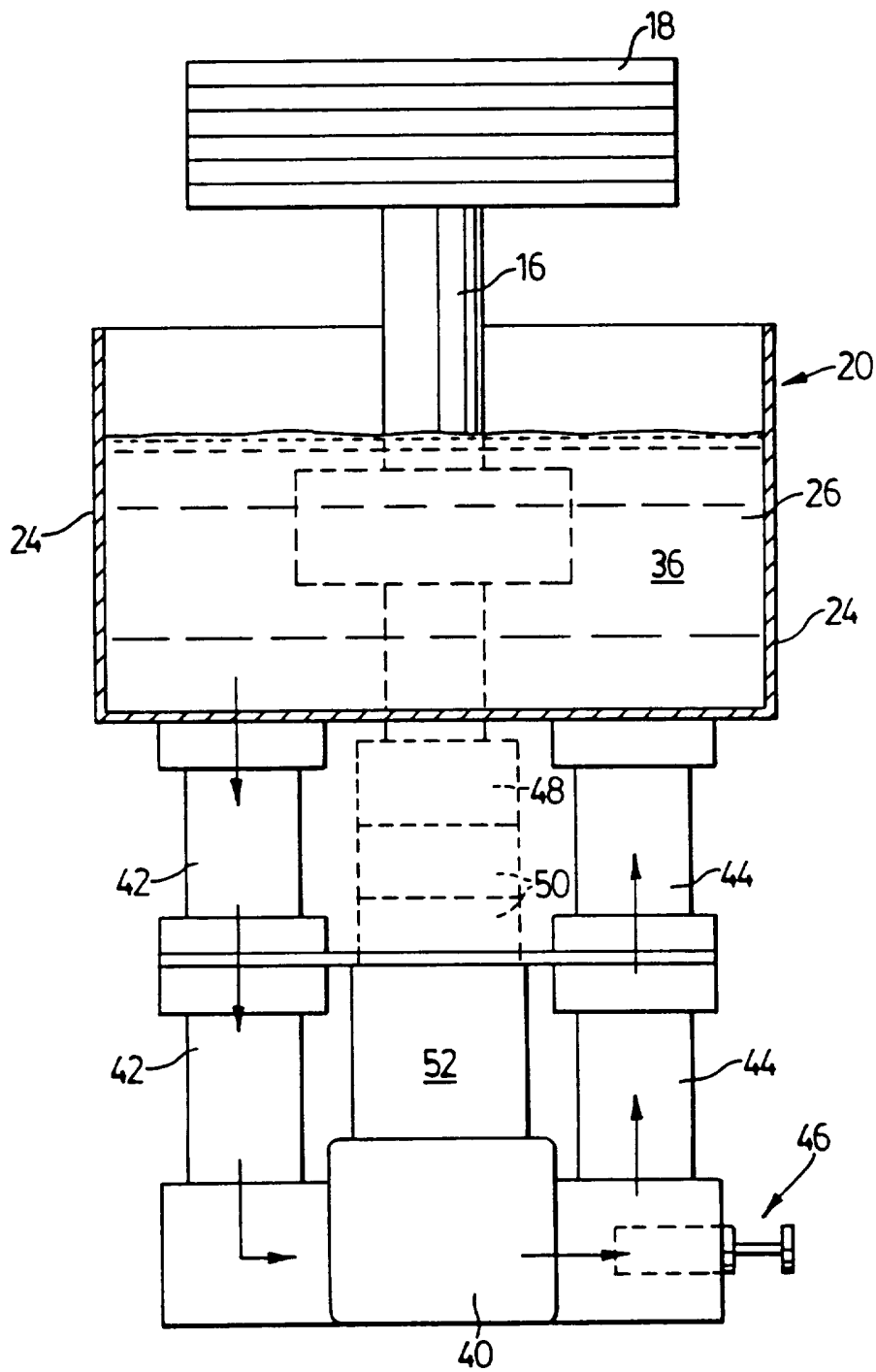

FIG. 2

INTERNATIONAL SEARCH REPORT

Int. Application No
PCT/CA 95/00520

A. CLASSIFICATION OF SUBJECT MATTER IPC 6 F04C15/04 F04C11/00		
According to International Patent Classification (IPC) or to both national classification and IPC		
B. FIELDS SEARCHED		
Minimum documentation searched (classification system followed by classification symbols) IPC 6 F04C F01C E21B		
Documentation searched other than minimum documentation to the extent that such documents are included in the fields searched		
Electronic data base consulted during the international search (name of data base and, where practical, search terms used)		
C. DOCUMENTS CONSIDERED TO BE RELEVANT		
Category *	Citation of document, with indication, where appropriate, of the relevant passages	Relevant to claim No.
A	US,A,4 797 075 (EDWARDS) 10 January 1989 see the whole document ---	1,6,11
A	WO,A,88 07126 (SUPERIOR GEARBOX CO.) 22 September 1988 see page 1 - page 3 see page 4, line 5 - page 6, line 32; figures ---	1,6,11
A	GB,A,2 210 931 (TOKYO-BUHIN KOGYO CO. LTD.) 21 June 1989 see page 1, line 1 - line 5 see page 2, line 19 - line 28 see page 3, line 1 - page 5, line 36; figures ---	1,6,11
A	DE,A,39 07 053 (ARNDT) 6 September 1990 see the whole document -----	1,6,11
<input type="checkbox"/> Further documents are listed in the continuation of box C.		
<input checked="" type="checkbox"/> Patent family members are listed in annex.		
* Special categories of cited documents :		
'A' document defining the general state of the art which is not considered to be of particular relevance	'T' later document published after the international filing date or priority date and not in conflict with the application but cited to understand the principle or theory underlying the invention	
'E' earlier document but published on or after the international filing date	'X' document of particular relevance; the claimed invention cannot be considered novel or cannot be considered to involve an inventive step when the document is taken alone	
'L' document which may throw doubts on priority claim(s) or which is cited to establish the publication date of another citation or other special reason (as specified)	'Y' document of particular relevance; the claimed invention cannot be considered to involve an inventive step when the document is combined with one or more other such documents, such combination being obvious to a person skilled in the art.	
'O' document referring to an oral disclosure, use, exhibition or other means	'&' document member of the same patent family	
'P' document published prior to the international filing date but later than the priority date claimed		
Date of the actual completion of the international search <p style="text-align: center; font-size: 1.2em;">17 May 1996</p>	Date of mailing of the international search report <p style="text-align: center; font-size: 1.2em;">28.05.96</p>	
Name and mailing address of the ISA European Patent Office, P.B. 5818 Patentlaan 2 NL - 2280 HV Rijswijk Tel. (+ 31-70) 340-2040, Tx. 31 651 epo nl, Fax (+ 31-70) 340-3016	Authorized officer <p style="text-align: center; font-size: 1.2em;">Kapoulas, T</p>	

INTERNATIONAL SEARCH REPORT

information on patent family members

International Application No PCT/CA 95/00520
--

Patent document cited in search report	Publication date	Patent family member(s)	Publication date
US-A-4797075	10-01-89	NONE	
WO-A-8807126	22-09-88	US-A- 4800771	31-01-89
		AU-B- 1599688	10-10-88
GB-A-2210931	21-06-89	JP-A- 1105025	21-04-89
		DE-A- 3835071	27-04-89
		US-A- 4922872	08-05-90
DE-A-3907053	06-09-90	NONE	