

(19) **DANMARK**

(10) **DK/EP 3221359 T3**



(12) **Oversættelse af
europæisk patentskrift**

Patent- og
Varemærkestyrelsen

-
- (51) Int.Cl.: **C 07 K 16/28 (2006.01)** **A 61 K 39/00 (2006.01)** **A 61 P 35/02 (2006.01)**
G 01 N 33/50 (2006.01)
- (45) Oversættelsen bekendtgjort den: **2020-06-22**
- (80) Dato for Den Europæiske Patentmyndigheds bekendtgørelse om meddelelse af patentet: **2020-05-27**
- (86) Europæisk ansøgning nr.: **15801637.8**
- (86) Europæisk indleveringsdag: **2015-11-17**
- (87) Den europæiske ansøgnings publiceringsdag: **2017-09-27**
- (86) International ansøgning nr.: **US2015061139**
- (87) Internationalt publikationsnr.: **WO2016081490**
- (30) Prioritet: **2014-11-17 US 201462080716 P** **2015-05-13 US 201562160788 P**
- (84) Designerede stater: **AL AT BE BG CH CY CZ DE DK EE ES FI FR GB GR HR HU IE IS IT LI LT LU LV MC MK MT NL NO PL PT RO RS SE SI SK SM TR**
- (73) Patenthaver: **Regeneron Pharmaceuticals, Inc., 777 Old Saw Mill River Road, Tarrytown, NY 10591, USA**
- (72) Opfinder: **SMITH, Eric, c/o Regeneron Pharmaceuticals Inc., 777 Old Saw Mill River Road, Tarrytown, New York 10591, USA**
DAVIS, Samuel, c/o Regeneron Pharmaceuticals Inc., 777 Old Saw Mill River Road, Tarrytown, New York 10591, USA
VARGHESE, Bindu, c/o Regeneron Pharmaceuticals Inc., 777 Old Saw Mill River Road, Tarrytown, New York 10591, USA
KIRSHNER, Jessica R., c/o Regeneron Pharmaceuticals Inc., 777 Old Saw Mill River Road, Tarrytown, New York 10591, USA
THURSTON, Gavin, c/o Regeneron Pharmaceuticals Inc., 777 Old Saw Mill River Road, Tarrytown, New York 10591, USA
LOWY, Israel, c/o Regneron Pharmaceuticals Inc., 777 Old Saw Mill River Road, Tarrytown, New York 10591, USA
BROWNSTEIN, Carrie, c/o Regeneron Pharmaceuticals Inc., 777 Old Saw Mill River Road, Tarrytown, New York 10591, USA
- (74) Fuldmægtig i Danmark: **Zacco Denmark A/S, Arne Jacobsens Allé 15, 2300 København S, Danmark**
- (54) Benævnelse: **Fremgangsmåder til tumorbehandling ved anvendelse af CD3XCD20-bispecifikt antistof**
- (56) Fremdragne publikationer:
WO-A1-2014/047231
WO-A1-2014/121087
WO-A1-2015/143079
MICHAEL STANGLMAIER ET AL: "Bi20 (fBTA05), a novel trifunctional bispecific antibody (anti-CD20 x anti-CD3), mediates efficient killing of B-cell lymphoma cells even with very low CD20 expression levels",

Fortsættes ...

INTERNATIONAL JOURNAL OF CANCER, vol. 123, no. 5, 1 September 2008 (2008-09-01), pages 1181-1189, XP55089407, ISSN: 0020-7136, DOI: 10.1002/ijc.23626

PAVEL STROP ET AL: "Generating Bispecific Human IgG1 and IgG2 Antibodies from Any Antibody Pair", **JOURNAL OF MOLECULAR BIOLOGY**, ACADEMIC PRESS, UNITED KINGDOM, vol. 420, no. 3, 17 April 2012 (2012-04-17), pages 204-219, XP028521423, ISSN: 0022-2836, DOI: 10.1016/J.JMB.2012.04.020 [retrieved on 2012-04-25]

LUM LAWRENCE G ET AL: "CD20-Targeted T Cells after Stem Cell Transplantation for High Risk and Refractory Non-Hodgkin's Lymphoma", **BIOLOGY OF BLOOD AND MARROW TRANSPLANTATION**, KLUGE CARDEN JENNINGS PUBLISHING, CHARLOTTESVILLE, VA, US, vol. 19, no. 6, 22 March 2013 (2013-03-22), pages 925-933, XP028543753, ISSN: 1083-8791, DOI: 10.1016/J.BBMT.2013.03.010

RAYMUND BUHMANN ET AL: "Immunotherapy with FBTA05 (Bi20), a trifunctional bispecific anti-CD3 x anti-CD20 antibody and donor lymphocyte infusion (DLI) in relapsed or refractory B-cell lymphoma after allogeneic stem cell transplantation: study protocol of an investigator-driven, open-label, non-randomized, uncontrolled, dos", **JOURNAL OF TRANSLATIONAL MEDICINE, BIOMED CENTRAL, LONDON, GB, vol. 11, no. 1, 2 July 2013 (2013-07-02), page 160, XP021155527, ISSN: 1479-5876, DOI: 10.1186/1479-5876-11-160**

L G LUM ET AL: "Multiple infusions of CD20-targeted T cells and low-dose IL-2 after SCT for high-risk non-Hodgkin's lymphoma: A pilot study", **BONE MARROW TRANSPLANTATION**, vol. 49, no. 1, 23 September 2013 (2013-09-23), pages 73-79, XP55241883, GB ISSN: 0268-3369, DOI: 10.1038/bmt.2013.133

R BUHMANN ET AL: "Immunotherapy of recurrent B-cell malignancies after allo-SCT with Bi20 (FBTA05), a trifunctional anti-CD3 x anti-CD20 antibody and donor lymphocyte infusion", **BONE MARROW TRANSPLANTATION**, vol. 43, no. 5, 1 March 2009 (2009-03-01), pages 383-397, XP55022699, ISSN: 0268-3369, DOI: 10.1038/bmt.2008.323

L. L. SUN ET AL: "Anti-CD20/CD3 T cell-dependent bispecific antibody for the treatment of B cell malignancies", **SCIENCE TRANSLATIONAL MEDICINE**, vol. 7, no. 287, 13 May 2015 (2015-05-13), pages 287ra70-287ra70, XP55241859, Washington, DC ISSN: 1946-6234, DOI: 10.1126/scitranslmed.aaa4802

DESCRIPTION

[0001] This application incorporates by reference the Sequence Listing submitted in Computer Readable Form as filename 10162WO01_ST25.txt created on June 3, 2014 (83,392 bytes).

FIELD OF THE INVENTION

[0002] The present invention relates to bispecific antibodies, targeting CD20 and CD3 antigens, and methods of tumor killing. The present invention also relates to methods of reducing and/or controlling the effector functions that may result from Fc binding in association with antibody therapies for tumor treatment.

BACKGROUND

[0003] A bispecific antibody having a CD20-binding arm and a CD3-binding arm may provide the necessary crosstalk to augment antitumor activity. A third modality in such a bispecific antibody is the Fc domain. Modification of Fc binding properties has been found to augment the antitumor potency of a therapeutic antibody.

[0004] Binding of an immunoglobulin Fc domain to its receptor brings effector cells to sites of the bound antigen, resulting ultimately in a variety of signaling and immune responses. These various "effector functions", such as CDC and ADCC, are the results of immunoglobulins of the G class (IgGs) forming a complex between the Fab domain of the IgG and a target antigen, whereas the Fc domain of the IgG binds to Fc receptors on effector cells. Some effector functions of IgG are independent of antigen binding and embody functions such as circulating serum levels and ability to transfer Ig across barriers. Other effector functions are considered essential for use in immunoglobulin therapies, such as cancer treatments. The ADCC mechanism in particular is considered to be one of the primary anti-tumor mechanisms of therapeutic antibodies already on the market such as rastuzumab (metastatic breast cancer) and rituximab (non-Hodgkin's lymphoma).

[0005] Current therapeutic strategies typically suggest that reduced effector functions (or reduced Fc gamma receptor binding) by modified Fc domains of antibodies may be useful for antibodies whose aim is to neutralize or inhibit the biological activity of an antigen (e.g. antibody blockers or antagonists), or activate or initiate downstream cellular signalling (e.g. antibody agonists).

[0006] However, the design of tumor targeting antibodies with reduced effector function is counterintuitive for tumor therapy, since it is expected that reduced cytotoxicity (*i.e.* ADCC and CDC) of target cells will not be efficacious to treat the disease, *i.e.* destroy tumor cells or inhibit tumor growth.

[0007] One strategy, described herein, utilizes differential Fc receptor binding combined with bispecific antigen binding to specifically target tumor markers as well as trigger tumor-specific T cell killing. The antibody's Fc domain is designed to carefully control Fc receptor binding to eliminate or reduce undesirable killing of cells like T cells, natural killer cells and macrophages bearing Fc receptors. A unique binding pattern with respect to Fc receptor interaction comprising FcγRII receptor binding interactions, but lacking FcγRI or FcγRIII interactions, is surprisingly beneficial for a tumor-targeting Ig therapy in the context of bispecific antibodies that bind both CD3 and CD20. Still, there is a need find better therapies that stimulate the immune system and are effective at tumor ablation, without causing excess cytokine release and toxicity to the patient.

[0008] Current bispecific therapies, such as BiTE® (Bi-specific T-cell engager) antibodies, are administered in minute doses however at frequent intervals. There is an unmet medical need for additional treatment options with tolerable dosing regimens for patients with CD20+ B-cell malignancies, especially those patients relapsing or progressing after initial therapy.

[0009] WO 2014/047231 describes bispecific antibodies that bind CD3 and CD20 and which may be used in the treatment of B-cell tumors.

BRIEF SUMMARY OF THE INVENTION

[0010] The present invention provides a bispecific antibody for use in a method of treating or ameliorating B cell cancer in a subject, comprising administering a dose-escalation protocol that reduces the effect of a cytokine cascade, wherein the dose escalation protocol comprises administering a first dose of the antibody for a first period of time and consecutively administering a second dose of said antibody for a second period of time, wherein said second dose exceeds said first dose,

wherein the bispecific antibody comprises a first antigen-binding domain that binds human CD3, a second antigen-binding domain that binds human CD20, and a chimeric Fc domain tethered to each of the first and second antigen-binding domains, wherein the chimeric Fc domain comprises:

1. (a) a human IgG2 lower hinge amino acid sequence comprising PCPAPPVA (SEQ ID NO: 52) from positions 228 to 236 EU numbering;
2. (b) a human IgG1 or a human IgG4 upper hinge amino acid sequence from positions 216 to 227 EU numbering;
3. (c) a human IgG4 CH2 domain amino acid sequence from positions 237 to 340 EU numbering; and
4. (d) a human IgG1 CH1 domain and a human IgG1 CH3 domain, or a human IgG4 CH1 domain and a human IgG4 CH3 domain;

wherein the bispecific antibody exhibits a higher binding affinity for human FcγRIIA relative to human FcγRIIB, and exhibits little or no detectable binding affinity to human FcγRI and human FcγRIII, as measured in a surface plasmon resonance assay.

[0011] Also described herein is, in a first aspect, bispecific antibodies with altered Fc binding domains that bind human CD3 and CD20 and are further engineered to have specific effector functions that are not found in the immune system's natural repertoire. The antibodies according to this aspect of the disclosure are useful, inter alia, for targeting T cells expressing CD3, and for stimulating T cell activation, e.g., under circumstances where T cell-mediated killing is beneficial or desirable as part of a bispecific antibody that directs CD3-mediated T cell activation to specific cell types such as anti-CD20 tumor cells. The antibodies of the disclosure are administered in a dose-escalation protocol to enhance their effectiveness in stimulating the immune system, *i.e.* T cell activation, while minimizing toxic effects, e.g. cytokine storm.

[0012] In another aspect, the disclosure provides use of a bispecific antibody for treating or ameliorating B cell cancer, or a method of treatment in a subject, comprising administering a first dose of the antibody for a first period of time and consecutively administering a second dose of said antibody for a second period of time, wherein said second dose exceeds said first dose, wherein the bispecific antibody comprises a first antigen-binding domain that binds human CD3, a second antigen-binding domain that binds human CD20, and a chimeric Fc domain tethered to each of the first and second antigen-binding domains, and the treating or ameliorating cancer comprises: (a) suppressing tumor growth in the subject, (b) mediating β-cell lysis in the subject, (c) treating a B-cell cancer in the subject, (d) treating cancer that is positive for CD20 expression in the subject, or (e) treating CD20-expressing melanoma cancer in the subject.

[0013] In another aspect, the disclosure provides use of a bispecific antibody for treating or ameliorating tumor burden or cancer, or a method of treatment in a subject, comprising administering a first dose of the antibody for a first period of time and consecutively administering a second dose of said antibody for a second period of time, wherein said second dose exceeds said first dose, wherein the bispecific antibody comprises a first antigen-binding domain that binds human CD3, a second antigen-binding domain that binds human tumor target antigen or tumor-specific antigen, and a chimeric Fc domain tethered to each of the first and second antigen-binding domains, and the treating or ameliorating tumor burden or cancer comprises: (a) suppressing tumor growth in the

subject, (b) mediating tumor-cell lysis in the subject, (c) treating cancer that is positive for tumor target antigen or tumor-specific antigen expression in the subject, or (d) treating tumor target antigen-expressing cancer, or tumors expressing the tumor-specific antigen in the subject.

[0014] Exemplary anti-CD3/CD20 antibodies are listed in Tables 1 to 8 herein. Table 1 sets forth the amino acid sequence identifiers of the heavy chain variable regions (HCVRs) and light chain variable regions (LCVRs), as well as heavy chain complementarity determining regions (HCDR1, HCDR2 and HCDR3), and light chain complementarity determining regions (LCDR1, LCDR2 and LCDR3) of the exemplary bispecific antibodies. Table 2 sets forth the sequence identifiers of the nucleic acid molecules encoding the HCVRs, LCVRs, HCDR1, HCDR2, HCDR3, LCDR1, LCDR2 and LCDR3 of the exemplary bispecific antibodies. Table 3 sets forth the amino acid sequence identifier combinations of the exemplary bispecific antibodies including HCVR, heavy chain constant region (CH) and LCVR combinations. Table 4 sets forth the nucleic acid sequence identifiers the combinations of nucleic acid molecules encoding the HCVR, heavy chain constant region (CH) and LCVR combinations of the exemplary bispecific antibodies.

[0015] Table 5 describes the amino acid sequence identifiers for the heavy chain examples of the disclosure, wherein the bispecific antibody comprises an HCVR comprising a HCDR1, HCDR2 and HCDR3 of Table 5 paired with a CH of the disclosure. Table 6 separately describes the amino acid sequence identifiers for the light chain examples of the disclosure, wherein the bispecific antibody comprises an LCVR comprising an LCDR1, LCDR2 and LCDR3 of Table 6.

[0016] The present disclosure provides antibodies, or antigen-binding fragments thereof, comprising an HCVR comprising an amino acid sequence selected from HCVR amino acid sequences listed in Table 1, or a substantially similar sequence thereof having at least 90%, at least 95%, at least 98% or at least 99% sequence identity thereto.

[0017] The present disclosure also provides antibodies, or antigen-binding fragments thereof, comprising an LCVR comprising an amino acid sequence selected from the LCVR amino acid sequence listed in Table 1, or a substantially similar sequence thereof having at least 90%, at least 95%, at least 98% or at least 99% sequence identity thereto.

[0018] The present disclosure also provides antibodies, or antigen-binding fragments thereof, comprising an HCVR and an LCVR amino acid sequence pair (HCVR/LCVR) comprising an amino acid sequence pair contained within the exemplary anti-CD3/CD20 antibodies listed in Table 2. In certain instances, the HCVR/LCVR amino acid sequence pair is selected from the group consisting of SEQ ID NOs: 2/10 (e.g., Antibody 1 and Antibody 2).

[0019] The present disclosure also provides antibodies, or antigen-binding fragments thereof, comprising a heavy chain CDR1 (HCDR1) comprising an amino acid sequence selected from the HCDR1 amino acid sequences listed in Table 1 or a substantially similar sequence thereof having at least 90%, at least 95%, at least 98% or at least 99% sequence identity.

[0020] The present disclosure also provides antibodies, or antigen-binding fragments thereof, comprising a heavy chain CDR2 (HCDR2) comprising an amino acid sequence selected from the HCDR2 amino acid sequences listed in Table 1 or a substantially similar sequence thereof having at least 90%, at least 95%, at least 98% or at least 99% sequence identity.

[0021] The present disclosure also provides antibodies, or antigen-binding fragments thereof, comprising a heavy chain CDR3 (HCDR3) comprising an amino acid sequence selected from the HCDR3 amino acid sequences listed in Table 1 or a substantially similar sequence thereof having at least 90%, at least 95%, at least 98% or at least 99% sequence identity.

[0022] The present disclosure also provides antibodies, or antigen-binding fragments thereof, comprising a light chain CDR1 (LCDR1) comprising an amino acid sequence selected from the LCDR1 amino acid sequences listed

in Table 1 or a substantially similar sequence thereof having at least 90%, at least 95%, at least 98% or at least 99% sequence identity.

[0023] The present disclosure also provides antibodies, or antigen-binding fragments thereof, comprising a light chain CDR2 (LCDR2) comprising an amino acid sequence selected from the LCDR2 amino acid sequences listed in Table 1 or a substantially similar sequence thereof having at least 90%, at least 95%, at least 98% or at least 99% sequence identity.

[0024] The present disclosure also provides antibodies, or antigen-binding fragments thereof, comprising a light chain CDR3 (LCDR3) comprising an amino acid sequence selected from the LCDR3 amino acid sequences listed in Table 1 or a substantially similar sequence thereof having at least 90%, at least 95%, at least 98% or at least 99% sequence identity.

[0025] The present disclosure also provides antibodies, or antigen-binding fragments thereof, comprising an HCDR3 and an LCDR3 amino acid sequence pair (HCDR3/LCDR3) comprising the HCDR3 amino acid sequences listed in Table 1 paired with any of the LCDR3 amino acid sequences listed in Table 1, such as the HCDR3/LCDR3 amino acid sequence pair selected from the group consisting of SEQ ID NOs: 8/16 (e.g., Antibody 1 or Antibody 2).

[0026] The present disclosure also provides antibodies, or antigen-binding fragments thereof, comprising a set of six CDRs (*i.e.*, HCDR1-HCDR2-HCDR3-LCDR1-LCDR2-LCDR3) contained in Table 1. In certain instances, the HCDR1-HCDR2-HCDR3-LCDR1-LCDR2-LCDR3 amino acid sequences set is SEQ ID NOs: 4-6-8-20-22-24; or 12-14-16-20-22-24 (e.g., Antibody 1 or Antibody 2).

[0027] In a related instance, the present disclosure provides antibodies, or antigen-binding fragments thereof, comprising a set of six CDRs (*i.e.*, HCDR1-HCDR2-HCDR3-LCDR1-LCDR2-LCDR3) contained within an HCVR/LCVR amino acid sequence pair as defined the exemplary antibodies listed in Table 1. For example, the present disclosure includes antibodies, or antigen-binding fragments thereof, comprising the HCDR1-HCDR2-HCDR3-LCDR1-LCDR2-LCDR3 amino acid sequences set contained within an HCVR/LCVR amino acid sequence pair selected from the group consisting of SEQ ID NO: 2/18 (e.g., Antibody 1 or Antibody 2). Methods and techniques for identifying CDRs within HCVR and LCVR amino acid sequences are well known in the art and can be used to identify CDRs within the specified HCVR and/or LCVR amino acid sequences disclosed herein. Exemplary conventions that can be used to identify the boundaries of CDRs include, *e.g.*, the Kabat definition, the Chothia definition, and the AbM definition. In general terms, the Kabat definition is based on sequence variability, the Chothia definition is based on the location of the structural loop regions, and the AbM definition is a compromise between the Kabat and Chothia approaches. See, *e.g.*, Kabat, "Sequences of Proteins of Immunological Interest," National Institutes of Health, Bethesda, Md. (1991); Al-Lazikani et al., *J. Mol. Biol.* 273:927-948 (1997); and Martin et al., *Proc. Natl. Acad. Sci. USA* 86:9268-9272 (1989). Public databases are also available for identifying CDR sequences within an antibody.

[0028] The present disclosure also provides nucleic acid molecules encoding the antibodies or portions thereof, for example, the present disclosure provides nucleic acid molecules encoding the HCVR or LCVR amino acid sequences listed in Table 1; in certain instances the nucleic acid molecule comprises a polynucleotide sequence selected from the HCVR/LCVR nucleic acid sequences listed in Table 2, or a substantially similar sequence thereof having at least 90%, at least 95%, at least 98% or at least 99% sequence identity thereto.

[0029] The present disclosure also provides nucleic acid molecules encoding the HCDR1 or HCDR2 or HCDR3 amino acid sequences listed in Table 1; in certain instances the nucleic acid molecule comprises a polynucleotide sequence selected from any of the HCDR1 or HCDR2 or HCDR3 nucleic acid sequences listed in Table 2, or a substantially similar sequence thereof having at least 90%, at least 95%, at least 98% or at least 99% sequence identity thereto.

[0030] The present disclosure also provides nucleic acid molecules encoding any of the LCDR1 or LCDR2 or

LCDR3 amino acid sequences listed in Table 1; in certain instances the nucleic acid molecule comprises a polynucleotide sequence selected from any of the LCDR1 or LCDR2 or LCDR3 nucleic acid sequences listed in Table 2, or a substantially similar sequence thereof having at least 90%, at least 95%, at least 98% or at least 99% sequence identity thereto.

[0031] The present disclosure also provides nucleic acid molecules encoding an HCVR, wherein the HCVR comprises a set of three CDRs (*i.e.*, HCDR1-HCDR2-HCDR3), wherein the HCDR1-HCDR2-HCDR3 amino acid sequence set is as defined the exemplary anti-CD3 antibodies listed in Table 1.

[0032] The present disclosure also provides nucleic acid molecules encoding an LCVR, wherein the LCVR comprises a set of three CDRs (*i.e.*, LCDR1-LCDR2-LCDR3), wherein the LCDR1-LCDR2-LCDR3 amino acid sequence set is as defined by the exemplary anti-CD3 antibodies listed in Table 1.

[0033] The present disclosure also provides nucleic acid molecules encoding both an HCVR and an LCVR, wherein the HCVR comprises an amino acid sequence of the HCVR amino acid sequences listed in Table 1, and wherein the LCVR comprises an amino acid sequence of the LCVR amino acid sequences listed in Table 1. In certain instances, the nucleic acid molecule comprises a polynucleotide sequence selected from any of the HCVR nucleic acid sequences listed in Table 2, or a substantially similar sequence thereof having at least 90%, at least 95%, at least 98% or at least 99% sequence identity thereto, and a polynucleotide sequence selected from the LCVR nucleic acid sequences listed in Table 2, or a substantially similar sequence thereof having at least 90%, at least 95%, at least 98% or at least 99% sequence identity thereto. In certain instances according to this aspect of the disclosure, the nucleic acid molecule encodes an HCVR and LCVR, wherein the HCVR and LCVR are both derived from the same anti-CD3 antibody listed in Table 1.

[0034] The present disclosure also provides antibodies, or antigen-binding fragments thereof, comprising a heavy chain constant region (CH) comprising an amino acid sequence selected from the CH amino acid sequences listed in Table 2 or a substantially similar sequence thereof having at least 90%, at least 95%, at least 98% or at least 99% sequence identity.

[0035] The present disclosure also provides antibodies, or antigen-binding fragments thereof, comprising a heavy chain constant region (CH) encoded by nucleic acid sequence selected from the CH nucleic acid sequences listed in Table 2 or a substantially similar sequence thereof having at least 90%, at least 95%, at least 98% or at least 99% sequence identity.

[0036] The present disclosure also provides recombinant expression vectors capable of expressing a polypeptide comprising a heavy or light chain variable region of an anti-CD3 antibody and a heavy or light chain variable region of an anti-CD20 antibody. For example, the present disclosure includes recombinant expression vectors comprising any of the nucleic acid molecules mentioned above, *i.e.*, nucleic acid molecules encoding any of the HCVR, LCVR, and/or CDR sequences, and/or CH sequences as set forth in Table 1 and Table 2. Also included within the scope of the present disclosure are host cells into which such vectors have been introduced, as well as methods of producing the antibodies or portions thereof by culturing the host cells under conditions permitting production of the antibodies or antibody fragments, and recovering the antibodies and antibody fragments so produced.

[0037] In another aspect, the disclosure provides a therapeutically effective amount of a recombinant human antibody or fragment thereof which specifically binds CD3 and CD20, wherein the antibody comprises a chimeric Fc domain, and a pharmaceutically acceptable carrier. In a related aspect, the disclosure features a composition which is a combination of an anti-CD3/CD20 antibody and a second therapeutic agent. In one instance, the second therapeutic agent is any agent that is advantageously combined with an anti-CD3/CD20 antibody. Exemplary agents that may be advantageously combined with an anti-CD3/CD20 antibody include, without limitation, other agents that bind and/or activate CD3 signaling (including other antibodies or antigen-binding fragments thereof, etc.) and/or agents which do not directly bind CD3 but nonetheless activate or stimulate immune cell activation, or enhance tumor killing. Additional combination therapies and co-formulations involving

the anti-CD3 antibodies of the present disclosure are disclosed elsewhere herein.

[0038] According to another aspect, the present disclosure provides bispecific antigen-binding molecules that bind CD3 and a target antigen, wherein the molecule comprises a chimeric Fc domain having reduced effector function. In certain instances the molecule comprises a chimeric Fc domain as described herein. According to certain exemplary instances, the bispecific antigen-binding molecules bind CD3 and CD20; such bispecific antigen-binding molecules are also referred to herein as "anti-CD3/anti-CD20 bispecific molecules." The anti-CD20 portion of the anti-CD3/anti-CD20 bispecific molecule is useful for targeting tumor cells that express CD20 (e.g., B-cell tumors), and the anti-CD3 portion of the bispecific molecule is useful for activating T-cells. The simultaneous binding of CD20 on a tumor cell and CD3 on a T-cell mediates directed killing (cell lysis) of the targeted tumor cell by the activated T-cell and facilitated by effector cells that bind the chimeric Fc domain. The anti-CD3/anti-CD20 bispecific molecules of the disclosure are therefore useful, *inter alia*, for treating diseases and disorders related to or caused by CD20-expressing tumors (e.g., lymphomas and melanoma tumors).

[0039] The anti-CD3/anti-CD20 bispecific molecules of the disclosure further provide a method for regression of CD20-positive tumors. The disclosure therefore provides a method of treating a B cell cancer in a subject, the method comprising administering a therapeutic amount of anti-CD3/anti-CD20 bispecific molecules of the disclosure wherein the amount is sufficient to reduce tumor burden, produce tumor regression, or reduce tumor development in the subject.

[0040] The anti-CD3/anti-CD20 bispecific molecules of the disclosure further provide a method for suppression or regression of CD20-positive melanoma. The disclosure therefore provides a method of treating melanoma in a subject, the method comprising administering a therapeutic amount of anti-CD3/anti-CD20 bispecific molecules of the disclosure wherein the amount is sufficient to inhibit tumor growth, reduce tumor burden, or reduce tumor development in the subject.

[0041] The bispecific antigen-binding molecules according to this aspect of the present disclosure comprise a first antigen-binding domain that specifically binds human CD3, and a second antigen-binding domain that specifically binds CD20, and a chimeric Fc domain. The present disclosure includes anti-CD3/anti-CD20 bispecific molecules (e.g., bispecific antibodies) wherein each antigen-binding domain comprises a heavy chain variable region (HCVR) paired with a light chain variable region (LCVR). In certain exemplary instances of the disclosure, the anti-CD3 antigen-binding domain and the anti-CD20 antigen binding domain each comprise different, distinct HCVRs paired with a common LCVR. For example, as illustrated in Example 2 herein, bispecific antibodies were constructed comprising a first antigen-binding domain that specifically binds CD3, wherein the first antigen-binding domain comprises an HCVR/LCVR pair derived from an anti-CD3 antibody; and a second antigen-binding domain that specifically binds CD20, wherein the second antigen-binding domain comprises an HCVR derived from an anti-CD20 antibody paired with an LCVR derived from an anti-CD3 antibody (e.g., the same LCVR that is included in the anti-CD3 antigen-binding domain). In other words, in the exemplary molecules disclosed herein, the pairing of an HCVR from an anti-CD20 antibody with an LCVR from an anti-CD3 antibody creates an antigen-binding domain that specifically binds CD20 (but does not bind CD3). In such instances, the first and second antigen-binding domains comprise distinct anti-CD3 and anti-CD20 HCVRs but share a common anti-CD3 LCVR.

[0042] The present disclosure provides anti-CD3/anti-CD20 bispecific molecules, wherein the first antigen-binding domain that specifically binds CD3 comprises any of the HCVR amino acid sequences as set forth in Table 1 or Table 2. The first antigen-binding domain that specifically binds CD3 may also comprise any of the LCVR amino acid sequences as set forth in Table 1 or Table 2. According to certain instances, the first antigen-binding domain that specifically binds CD3 comprises any of the HCVR/LCVR amino acid sequence pairs as set forth in Table 1 or Table 2. The present disclosure also provides anti-CD3/anti-CD20 bispecific molecules, wherein the first antigen-binding domain that specifically binds CD3 comprises any of the heavy chain CDR1-CDR2-CDR3 amino acid sequences as set forth in Table 1 or Table 2, and/or any of the light chain CDR1-CDR2-CDR3 amino acid sequences as set forth in Table 1 or Table 2.

[0043] According to certain instances, the present disclosure provides anti-CD3/anti-CD20 bispecific molecules,

wherein the first antigen-binding domain that specifically binds CD3 comprises a heavy chain variable region (HCVR) having an amino acid sequence comprising SEQ ID NO: 10 or a substantially similar sequence thereof having at least 90%, at least 95%, at least 98% or at least 99% sequence identity.

[0044] The present disclosure also provides anti-CD3/anti-CD20 bispecific molecules, wherein the first antigen-binding domain that specifically binds CD3 comprises a light chain variable region (LCVR) having an amino acid sequence comprising SEQ ID NO: 18, or a substantially similar sequence thereof having at least 90%, at least 95%, at least 98% or at least 99% sequence identity.

[0045] The present disclosure also provides anti-CD3/anti-CD20 bispecific molecules, wherein the first antigen-binding domain that specifically binds CD3 comprises a HCVR and LCVR (HCVR/LCVR) amino acid sequence pair selected from the group consisting of SEQ ID NO: 10/18.

[0046] The present disclosure also provides anti-CD3/anti-CD20 bispecific molecules, wherein the first antigen-binding domain that specifically binds CD3 comprises a heavy chain CDR3 (HCDR3) domain having an amino acid sequence comprising SEQ ID NO: 16, or a substantially similar sequence thereto having at least 90%, at least 95%, at least 98% or at least 99% sequence identity; and a light chain CDR3 (LCDR3) domain having an amino acid sequence comprising SEQ ID NO: 24, or a substantially similar sequence thereof having at least 90%, at least 95%, at least 98% or at least 99% sequence identity.

[0047] In certain instances, the first antigen-binding domain that specifically binds CD3 comprises a HCDR3/LCDR3 amino acid sequence pair comprising SEQ ID NOs: 16/24.

[0048] The present disclosure also provides anti-CD3/anti-CD20 bispecific antigen-binding molecules, wherein the first antigen-binding domain that specifically binds CD3 comprises a heavy chain CDR1 (HCDR1) domain having an amino acid sequence comprising SEQ ID NO: 12, or a substantially similar sequence thereof having at least 90%, at least 95%, at least 98% or at least 99% sequence identity; a heavy chain CDR2 (HCDR2) domain having an amino acid sequence comprising SEQ ID NO: 14, or a substantially similar sequence thereof having at least 90%, at least 95%, at least 98% or at least 99% sequence identity; a light chain CDR1 (LCDR1) domain having an amino acid sequence comprising SEQ ID NO: 20, or a substantially similar sequence thereof having at least 90%, at least 95%, at least 98% or at least 99% sequence identity; and a light chain CDR2 (LCDR2) domain having an amino acid sequence comprising SEQ ID NO: 22, or a substantially similar sequence thereof having at least 90%, at least 95%, at least 98% or at least 99% sequence identity.

[0049] Certain non-limiting, exemplary anti-CD3/anti-CD20 bispecific antigen-binding molecules of the disclosure include a first antigen-binding domain that specifically binds CD3 comprising HCDR1-HCDR2-HCDR3-LCDR1-LCDR2-LCDR3 domains, respectively, having the amino acid sequences selected from the group consisting of: SEQ ID NO: 12-14-16-20-22-24.

[0050] The present disclosure also provides anti-CD3/anti-CD20 bispecific molecules, wherein the second antigen-binding domain that specifically binds CD20 comprises a heavy chain variable region (HCVR) having the amino acid sequence comprising SEQ ID NO: 2, or a substantially similar sequence thereof having at least 90%, at least 95%, at least 98% or at least 99% sequence identity.

[0051] The present disclosure also provides anti-CD3/anti-CD20 bispecific molecules, wherein the second antigen-binding domain that specifically binds CD20 comprises a light chain variable region (LCVR) having the amino acid sequence comprising SEQ ID NO: 18 or a substantially similar sequence thereof having at least 90%, at least 95%, at least 98% or at least 99% sequence identity. The present disclosure also provides anti-CD3/anti-CD20 bispecific molecules, wherein the second antigen-binding domain that specifically binds CD20 comprises a light chain variable region (LCVR) having the amino acid sequence comprising SEQ ID NO: 75 or a substantially similar sequence thereof having at least 90%, at least 95%, at least 98% or at least 99% sequence identity.

[0052] The present disclosure also provides anti-CD3/anti-CD20 bispecific molecules, wherein the second

antigen-binding domain that specifically binds CD20 comprises a HCVR and LCVR (HCVR/LCVR) amino acid sequence pair comprising SEQ ID NO: 2/18, or SEQ ID NO: 2/75.

[0053] The present disclosure also provides anti-CD3/anti-CD20 bispecific molecules, wherein the second antigen-binding domain that specifically binds CD20 comprises a heavy chain CDR3 (HCDR3) domain having the amino acid sequence of SEQ ID NO: 8, or a substantially similar sequence thereto having at least 90%, at least 95%, at least 98% or at least 99% sequence identity; and a light chain CDR3 (LCDR3) domain having an amino acid sequence comprising SEQ ID NO: 24, or a substantially similar sequence thereof having at least 90%, at least 95%, at least 98% or at least 99% sequence identity.

[0054] In certain instances, the second antigen-binding domain that specifically binds CD20 comprises a HCDR3/LCDR3 amino acid sequence pair comprising SEQ ID NO: 8/24.

[0055] The present disclosure also provides anti-CD3/anti-CD20 bispecific antigen-binding molecules, wherein the second antigen-binding domain that specifically binds CD20 comprises a heavy chain CDR1 (HCDR1) domain having the amino acid sequence of SEQ ID NO: 4, or a substantially similar sequence thereof having at least 90%, at least 95%, at least 98% or at least 99% sequence identity; a heavy chain CDR2 (HCDR2) domain having the amino acid sequence of SEQ ID NO: 6, or a substantially similar sequence thereof having at least 90%, at least 95%, at least 98% or at least 99% sequence identity; a light chain CDR1 (LCDR1) domain having an amino acid sequence of SEQ ID NO: 20, or a substantially similar sequence thereof having at least 90%, at least 95%, at least 98% or at least 99% sequence identity; and a light chain CDR2 (LCDR2) domain having an amino acid sequence of SEQ ID NO: 22, or a substantially similar sequence thereof having at least 90%, at least 95%, at least 98% or at least 99% sequence identity.

[0056] Certain non-limiting, exemplary anti-CD3/anti-CD20 bispecific antigen-binding molecules of the disclosure include a second antigen-binding domain that specifically binds CD20 comprising HCDR1-HCDR2-HCDR3-LCDR1-LCDR2-LCDR3 domains, respectively, having the amino acid sequences selected from the group consisting of: SEQ ID NO: 4-6-8-20-22-24 (e.g. Antibody 1 or Antibody 2).

[0057] In a related instance, the disclosure includes anti-CD3/anti-CD20 bispecific antigen-binding molecules wherein the second antigen-binding domain that specifically binds CD20 comprises the heavy and light chain CDR domains contained within heavy and light chain variable region (HCVR/LCVR) sequences of SEQ ID NOs: 2/18.

[0058] In another aspect, the present disclosure provides nucleic acid molecules encoding any of the HCVR, LCVR or CDR sequences of the anti-CD3/anti-CD20 bispecific antigen-binding molecules disclosed herein, including nucleic acid molecules comprising the polynucleotide sequences as set forth in Tables 2, 7 and 8 herein, as well as nucleic acid molecules comprising two of the polynucleotide sequences as set forth in Tables 2, 7 and 8 in any functional combination or arrangement thereof. Recombinant expression vectors carrying the nucleic acids of the disclosure, and host cells into which such vectors have been introduced, are also encompassed by the disclosure, as are methods of producing the antibodies by culturing the host cells under conditions permitting production of the antibodies, and recovering the antibodies produced.

[0059] The present disclosure includes anti-CD3/anti-CD20 bispecific antigen-binding molecules wherein any of the aforementioned antigen-binding domains that specifically bind CD3 is combined, connected or otherwise associated with any of the aforementioned antigen-binding domains that specifically bind CD20 to form a bispecific antigen-binding molecule that binds CD3 and CD20.

[0060] In another aspect, the disclosure provides a bispecific antibody comprising a first antigen-binding domain that binds human CD3, a second antigen-binding domain that binds human CD20, and a chimeric Fc domain tethered to each of the first and second antigen-binding domains. In a related aspect, the bispecific antibody is capable of specifically binding to human FcγRIIA and human FcγRIIB. The present disclosure provides anti-CD3/anti-CD20 bispecific antigen-binding molecules that preferentially bind to human FcγRIIA and human FcγRIIB and display little or no binding affinity to human FcγRI or human FcγRIII. The bispecific antibodies of the

disclosure are capable of specifically binding to human FcγRIIA and human FcγRIIB at higher affinities than the antibodies bind to human FcγRI or human FcγRIII, as measured in an *in vitro* assay. In some instances, wherein the antibody specifically binds to both human FcγRIIA and human FcγRIIB, and exhibits less than 1 μM K_D binding affinity to each of human FcγRI and human FcγRIII, as measured in an *in vitro* assay.

[0061] In other aspects, the disclosure provides a bispecific antibody comprising a first and second heavy chain polypeptide each comprising a chimeric Fc domain, wherein the first heavy chain polypeptide comprises an antigen-binding domain that binds human CD3, and wherein the second heavy chain polypeptide comprises a second antigen-binding domain that binds human CD20.

[0062] In other instances, the antibody exhibits a higher binding affinity for human FcγRIIA relative to its binding human FcγRIIB, as measured in an *in vitro* assay. In still other instances, the antibody binds to human FcγRIIA and exhibits a lower K_D value relative to its binding human FcγRIIB, as measured in an *in vitro* assay. In some instances, the antibody binds to the human FcγRIIA at 25° C having a K_D value between 10 and 30 μM, as measured in an *in vitro* assay. In some instances, the antibody binds to the human FcγRIIB at 25° C having a K_D value between 100 and 250 μM, as measured in an *in vitro* assay.

[0063] In another instance, the antibody exhibits little or no detectable binding affinity to human FcγRI, as measured in an *in vitro* assay. In some instances, the antibody exhibits little or no detectable binding affinity to human FcγRIII, as measured in an *in vitro* assay.

[0064] In some instances, the *in vitro* assay is a surface plasmon resonance assay.

[0065] In some instances, the antibody exhibits reduced antibody-dependent-cellular cytotoxicity (ADCC) compared to an antibody comprising a wild-type Fc domain, as measured in an *in vitro* cytotoxicity assay.

[0066] In some instances, the antibody exhibits negligible or no detectable antibody-dependent-cellular cytotoxicity (ADCC).

[0067] In some instances, the antibody exhibits decreased complement dependent cytotoxicity (CDC) compared to an antibody comprising a wild-type Fc domain, as measured in an *in vitro* cytotoxicity assay.

[0068] In some instances, the antibody exhibits less than 50% complement dependent cytotoxicity (CDC) of the total cell population.

[0069] In some instances, the antibody exhibits negligible or no detectable complement dependent cytotoxicity (CDC).

[0070] In some instances, the antibody exhibits decreased killing of cells bearing Fc receptors, such as NK cells or macrophages, compared to an antibody comprising a wild-type Fc domain.

[0071] In some instances, the antibody exhibits decreased killing of T-cells bearing Fc receptors by NK cells or macrophages compared to an antibody comprising a wild-type Fc domain.

[0072] In some instances, the antibody exhibits K_D binding affinity to human FcγRIIA greater than its K_D binding affinity to human FcγRIIB, which is greater than its K_D binding affinity to human FcγRI, which is greater than or equal to its K_D binding affinity to human FcγRIII, as measured in an *in vitro* assay. In other instances, the antibody exhibits K_D binding affinity to human FcγRIIA > human FcγRIIB > human FcγRI > human FcγRIII, as measured in an *in vitro* assay.

[0073] In some instances, the antibody exhibits K_D binding affinity to human FcγRIIA greater than its K_D binding affinity to human FcγRIIB, which is greater than its K_D binding affinity to human FcγRIII which is greater than or

equal to its K_D binding affinity to human FcγRI, as measured in an *in vitro* assay. In other instances, the antibody exhibits K_D binding affinity to human FcγRIIA > human FcγRIIB > human FcγRIII > human FcγRI, as measured in an *in vitro* assay.

[0074] In some instances the human FcγRIII is human FcγRIIIA or human FcγRIIIB.

[0075] In some instances, the chimeric Fc domain comprises a chimeric hinge.

[0076] In another aspect, the present disclosure provides a bispecific antibody comprising a first antigen-binding domain, a second antigen-binding domain, and a chimeric heavy chain constant (CH) region, wherein (a) the first antigen-binding domain binds CD3, (b) the second antigen-binding domain binds CD20. In certain aspects of the disclosure the chimeric CH region binds with higher affinity to human FcγRIIA and human FcγRIIB, compared to an antibody comprising a wild-type CH region, as measured in an *in vitro* assay. In yet another aspect, the chimeric CH binds with lower to no affinity to human FcγRI and human FcγRIII, compared to an antibody comprising a wild-type CH region, as measured in an *in vitro* assay.

[0077] The bispecific antibody provided for use in the present invention exhibits a higher binding affinity for human FcγRIIA relative to human FcγRIIB, and exhibits little or no detectable binding affinity to human FcγRI and human FcγRIII, as measured in a surface plasmon resonance assay.

[0078] The disclosure provides bispecific antibodies comprising a chimeric hinge region. In some aspects the chimeric hinge region comprises amino acid sequence residues from positions 216 to 236 (EU numbering). The bispecific antibodies of the disclosure are constructed wherein the chimeric hinge comprises a human IgG2 lower hinge amino acid sequence PCPAPPVA (SEQ ID NO: 52) from positions 228 to 236 (EU numbering). In certain instances, the bispecific antibodies of the disclosure comprise a chimeric hinge and the upper hinge portion of the chimeric hinge comprises amino acid residues from positions 216 to 227 (EU numbering) of an IgG1 upper hinge. In other instances, the bispecific antibodies of the disclosure comprise a chimeric hinge and the upper hinge portion of the chimeric hinge comprises amino acid residues from positions 216 to 227 (EU numbering) of an IgG4 upper hinge.

[0079] In one instance, the bispecific antibody comprises a chimeric hinge amino acid sequence EPKSCDKTHTCPPCPAPPVA (SEQ ID NO: 53). In another instance, the bispecific antibody comprises a chimeric hinge amino acid sequence ESKYGPPCPPCPAPPVA (SEQ ID NO: 54). In certain instances, the bispecific antibody of comprises a human IgG4 CH2 domain amino acid sequence from positions 237 to 340 (EU numbering). In other instances, the bispecific antibody comprises a CH3 domain derived from a human IgG1 CH3 domain or a human IgG4 CH3 domain. In still other instances, the bispecific antibody comprises a human IgG1 CH1 domain and a human IgG1 CH3 domain. In more instances, the bispecific antibody comprises a human IgG4 CH1 domain and a human IgG4 CH3 domain. The bispecific antibody provided for use in the present invention comprises a chimeric Fc domain tethered to each of the first and second antigen-binding domains, wherein the chimeric Fc domain comprises:

1. (a) a human IgG2 lower hinge amino acid sequence comprising PCPAPPVA (SEQ ID NO: 52) from positions 228 to 236 EU numbering;
2. (b) a human IgG1 or a human IgG4 upper hinge amino acid sequence from positions 216 to 227 EU numbering;
3. (c) a human IgG4 CH2 domain amino acid sequence from positions 237 to 340 EU numbering; and
4. (d) a human IgG1 CH1 domain and a human IgG1 CH3 domain, or a human IgG4 CH1 domain and a human IgG4 CH3 domain;

wherein the bispecific antibody exhibits a higher binding affinity for human FcγRIIA relative to human FcγRIIB, and exhibits little or no detectable binding affinity to human FcγRI and human FcγRIII, as measured in a surface plasmon resonance assay.

[0080] An aspect of the disclosure provides a method of making a bispecific antibody comprising a chimeric constant heavy chain region, said method comprising: (a) transfecting a host cell with a nucleic acid molecule encoding a first light chain capable of binding CD3 antigen, said nucleic acid molecule comprising a nucleotide sequence encoding the VL region of the first and a nucleotide sequence encoding the constant CL region of an Ig, wherein said nucleotide sequence encoding the VL region of a selected antigen-specific antibody and said nucleotide sequence encoding the CL region of an Ig are operably linked together; (b) transfecting the host cell of step (a) with a nucleic acid molecule encoding a first heavy chain of the antibody capable of binding CD3 antigen, said nucleic acid molecule comprising a nucleotide sequence encoding the VH region and a nucleotide sequence encoding a chimeric constant CH region of a human Ig, wherein said nucleotide sequence encoding the VH region and the nucleotide sequence encoding the CH region of said Ig are operably linked together; wherein the CH region encodes for one or more amino acid modifications in the CH3 domain that reduces or eliminates binding of the second CH3 domain to Protein A; (c) transfecting the host cell of step (a) with a nucleic acid molecule encoding a second heavy chain of the antibody capable of binding CD20 antigen, said nucleic acid molecule comprising a nucleotide sequence encoding the VH region and a nucleotide sequence encoding a chimeric CH region of a human Ig, wherein said nucleotide sequence encoding the VH region and the nucleotide sequence encoding the CH region of said Ig are operably linked together; and (c) making said antibody by co-expressing the nucleic acid molecules of (a) and (b) in said host cell.

[0081] In some aspects, the method of making the bispecific antibody optionally comprises transfecting the host cell of step (a) with a nucleic acid molecule encoding a second light chain capable of binding CD20 antigen, said nucleic acid molecule comprising a nucleotide sequence encoding the VL region of the second light chain and a nucleotide sequence encoding the constant CL region of an Ig, wherein said nucleotide sequence encoding the VL region of the second light chain and said nucleotide sequence encoding the CL region of an Ig are operably linked together.

[0082] In some instances, the first heavy chain comprises a CH3 region comprising an H95R modification (by IMGT exon numbering; H435R by EU numbering). In another instance, the first heavy chain comprises a CH3 region further comprising a Y96F modification (IMGT; Y436F by EU numbering). In more instances, the method comprises isolating the antibody using Protein A.

[0083] Another aspect of the disclosure provides a bispecific antibody comprising: (a) a first heavy chain comprising an antigen-binding domain capable of recognizing and binding to a first target antigen, (b) a second heavy chain comprising an antigen-binding domain capable of recognizing and binding to a second target antigen, and (c) a common light chain antigen-binding domain capable of recognizing and binding to the first or second target antigen, wherein the heavy chain of (a) or (b) or both (a) and (b) comprises the heavy chain constant region (CH) comprising a chimeric hinge region comprising the amino acid sequence of SEQ ID NO: 53 or SEQ ID NO: 54.

[0084] In certain instances, the heavy chain constant region (CH) comprises the amino acid sequence of SEQ ID NO: 26, SEQ ID NO: 28, SEQ ID NO: 30, or SEQ ID NO: 32. In some instances, the chimeric CH-encoding nucleotide sequence comprises SEQ ID NO: 25, SEQ ID NO: 27, SEQ ID NO: 29, SEQ ID NO: 31, or SEQ ID NO: 33. In other instances, the chimeric CH nucleotide sequence encodes the amino acid sequence of SEQ ID NO: 26, SEQ ID NO: 28, SEQ ID NO: 30, or SEQ ID NO: 32. In still other instances, the nucleotide sequence of the CH region comprises the nucleotide sequence encoding the amino acid sequence of SEQ ID NO: 25, SEQ ID NO: 27, SEQ ID NO: 29, SEQ ID NO: 31 or SEQ ID NO: 33.

[0085] In certain aspects, the bispecific antibody comprises a nucleic acid molecule encoding a light chain comprising the amino acid sequence of SEQ ID NO: 35. In other aspects, the bispecific antibody comprises a light chain-encoding nucleic acid molecule comprising the nucleotide sequence of SEQ ID NO: 34.

[0086] In certain aspects, the bispecific antibody comprises a nucleic acid molecule encoding a heavy chain comprising the amino acid sequence of SEQ ID NO: 37. In other aspects, the bispecific antibody comprises a heavy chain-encoding nucleic acid molecule comprising the nucleotide sequence of SEQ ID NO: 36.

[0087] In certain aspects, the bispecific antibody comprises a nucleic acid molecule encoding a heavy chain comprising the amino acid sequence of SEQ ID NO: 40. In other aspects, the bispecific antibody comprises a heavy chain-encoding nucleic acid molecule comprising the nucleotide sequence of SEQ ID NO: 38 or SEQ ID NO: 39.

[0088] In certain aspects, the bispecific antibody comprises a nucleic acid molecule encoding a heavy chain comprising the amino acid sequence of SEQ ID NO: 42. In other aspects, the bispecific antibody comprises a heavy chain-encoding nucleic acid molecule comprising the nucleotide sequence of SEQ ID NO: 41.

[0089] In certain aspects, the bispecific antibody comprises a nucleic acid molecule encoding a heavy chain comprising the amino acid sequence of SEQ ID NO: 44. In other aspects, the bispecific antibody comprises a heavy chain-encoding nucleic acid molecule comprising the nucleotide sequence of SEQ ID NO: 43.

[0090] In another aspect, the disclosure provides a therapeutically effective amount of the anti-CD3/anti-CD20 bispecific antigen-binding molecule as disclosed herein. In a related aspect, the disclosure features a composition which is a combination of an anti-CD3/anti-CD20 bispecific antigen-binding molecule and a second therapeutic agent. In one instance, the second therapeutic agent is any agent that is advantageously combined with an anti-CD3/anti-CD20 bispecific antigen-binding molecule. Exemplary agents that may be advantageously combined with an anti-CD3/anti-CD20 bispecific antigen-binding molecule are discussed in detail elsewhere herein.

[0091] In yet another aspect, the disclosure provides therapeutic methods for targeting/killing tumor cells expressing CD20 using an anti-CD3/anti-CD20 bispecific antigen-binding molecule of the disclosure, wherein the therapeutic methods comprise administering a therapeutically effective amount of a pharmaceutical composition comprising an anti-CD3/anti-CD20 bispecific antigen-binding molecule of the disclosure to a subject in need thereof. In some instances, therapeutic methods for targeting/killing tumor cells expressing CD20 using an anti-CD3/anti-CD20 bispecific antigen-binding molecule or antibody of the disclosure comprises administering a first dose of the antigen-binding molecule or antibody for a first period of time and consecutively administering a second dose of said antibody for a second period of time, wherein said second dose exceeds said first dose.

[0092] In some instances, use of the bispecific antigen-binding molecule comprises administering a first dose of the antibody for a first period of time and consecutively administering a second dose of said antibody for a second period of time, wherein said second dose exceeds said first dose. In certain aspects, the first dose of the antibody and the second dose of the antibody are in a suitable formulation.

[0093] The present disclosure includes the use of an anti-CD3/anti-CD20 bispecific antigen-binding molecule of the disclosure in the manufacture of a medicament for the treatment of a disease or disorder related to or caused by CD20 expression.

[0094] The present disclosure also includes a bispecific antibody comprising a first antigen-binding domain, a second antigen-binding domain, and a chimeric heavy chain constant (CH) region, wherein: the first antigen-binding domain binds CD3, the second antigen-binding domain binds CD20, the chimeric CH region binds with higher affinity to human FcγRIIA and human FcγRIIB, compared to an antibody comprising a wild-type CH region, such bispecific antibody for use in the manufacture of a medicament. The disclosure provides a bispecific antibody comprising a first antigen-binding domain which binds CD3, a second antigen-binding domain which binds CD20, and a chimeric CH region which binds with higher affinity to human FcγRIIA than it binds to human FcγRIIB, for use in the manufacture of a medicament.

[0095] Other embodiments will become apparent from a review of the ensuing detailed description.

BRIEF DESCRIPTION OF THE FIGURES

[0096]

Figure 1 illustrates hinge amino acids used in the construction of chimeric hinge regions and the corresponding amino acid numbering conventions.

Figure 2 represents the amino acid sequence of the human IgG1 heavy chain constant region including CH1, hinge, CH2 and CH3 domains as described as IGHG1 in UniProtKB/Swiss-Prot Accn. No. P01857 (SEQ ID NO: 45).

Figure 3 represents the amino acid sequence of the human IgG2 heavy chain constant region including CH1, hinge, CH2 and CH3 domains as described as IGHG2 in UniProtKB/Swiss-Prot Accn. No. P01859 (SEQ ID NO: 46).

Figure 4 represents the amino acid sequence of the human IgG4 heavy chain constant region including CH1, hinge, CH2 and CH3 domains as described as IGHG4 in UniProtKB/Swiss-Prot Accn. No. P01861 (SEQ ID NO: 47).

Figures 5A and 5B: Dose-response curves depicting lack of CDC activity with respect to Daudi (FIG. 5A) and Raji (FIG. 5B) cells in the presence of antibodies having wild-type or chimeric hinge C_H regions. ("Control" Antibody 4 = Bispecific Ab with wt IgG1 C_H; Antibody 1; Antibody 2; IgG1 Isotype Control = nonspecific Ab with wt IgG1 C_H.)

Figures 6A and 6B: Dose-response curves depicting lack of ADCC activity with respect to Daudi (FIG 6A) and Raji (FIG. 6B) cells in the presence of antibodies having wild-type or chimeric hinge C_H regions. ("Control" Antibody 4 = Bispecific Ab with wt IgG1 C_H; Antibody 1; Antibody 2; IgG1 Isotype Control = nonspecific Ab with wt IgG1 C_H.)

Figures 7A-7F show the tumor volume (in mm³) over time in NSG mice implanted subcutaneously with a mixture of Raji tumor cells and PBMCs (or no PBMC control- Fig. 7D) whereas either a CD3xCD20 bispecific antibody of the disclosure (Ab 1) or vehicle or control antibody was administered following tumor implantation and treatment, starting the same day of tumor implantation (Day 0), and measured for 25 days. Fig. 7A: No mice showed tumor growth inhibition with Vehicle treatment; Fig. 7B: 1 out of 5 (1/5) mice showed tumor growth inhibition with 0.4 mg/kg Control Ab5 (anti-FeID1 Ab) treatment; Fig. 7C: 5/5 mice showed tumor growth inhibition with 0.4 mg/kg Antibody 1 (Ab 1) treatment; Fig. 7D: 0/5 mice showed tumor growth inhibition where no PBMCs were implanted and with 0.4 mg/kg Ab1 treatment; Fig. 7E: 5/5 mice showed tumor growth inhibition with 0.04 mg/kg Ab 1 treatment; and Fig. 7F: 5/5 mice showed tumor growth inhibition with 0.004 mg/kg Ab 1 treatment.

Figures 8A and 8B show the tumor volume (in mm³) over time in NSG mice implanted subcutaneously with a mixture of Raji tumor cells and PBMCs, and treated with Ab1 (CD3xCD20-chimericFc) compared to vehicle, with or without IgG supplementation (Fig. 8A), or treated with Ab4 (CD3xCD20-wtFc) compared to vehicle, with or without IgG supplementation (Fig. 8B). Both CD3xCD20 bispecific antibodies demonstrate significant tumor growth inhibition with IgG supplementation in this model. As seen in Fig. 8A, CD3xCD20-chimericFc bispecific antibody (Ab 1) demonstrates complete tumor growth inhibition over the time period tested with or without IgG supplementation in this experiment.

Figure 9 illustrates regression of established tumors (~200-400 mm³) by the 14th day in NSG mice treated with CD3xCD20 bispecific antibody. NSG mice were implanted subcutaneously with a mixture of Raji tumor cells and PBMCs (HLA-matched cells) 15 days prior to treatment then tumors were established and measured. Mice were treated with 0.4 mg/kg Antibody 1 (CD3xCD20-chimeric Fc antibody), or 0.4 mg/kg Control Ab5 (anti-FeID1 Ab), or vehicle control once per week (Day 7, Day 14, Day 21).

Figure 10 illustrates regression of established tumors (-500-900 mm³) by the 21st day in NSG mice treated with CD3xCD20 bispecific antibody NSG mice were implanted subcutaneously with a mixture of Raji tumor cells and PBMCs (HLA-matched cells) 15 days prior to treatment then tumors were established and measured. Mice were treated with 0.4 mg/kg Antibody 1 (CD3xCD20-chimeric Fc antibody), or 0.4 mg/kg Control Ab5 (anti-FeID1 Ab), or vehicle control once per week (Day 7, Day 14, Day 21).

Figures 11A and 11B depict the *in vivo* potency of Antibody 1 and Antibody 4 CD3xCD20 bispecific antibody administration compared to monospecific antibody administration (rituximab) by measuring changes in CD20+ B-cell levels or CD3+ T-cell levels in peripheral blood of cynomolgus monkeys in a 7 day study. Antibodies or placebo were administered at Day 0. Fig. 11A: B-cell levels in the peripheral blood were significantly depleted by day 2 in all samples except placebo; Fig. 11B: A transient loss of T-cells was observed by day 2 and restored to baseline levels by day 4 in the peripheral blood of animals treated with bispecific antibodies. No loss of T-cells (below baseline) was observed in the placebo or rituximab (Rituxan) groups.

Figures 12A and 12B depict the *in vivo* potency of Antibody 1 and Antibody 4 CD3xCD20 bispecific antibody administration by measuring changes in CD20+ B-cell levels or CD3+ T-cell levels in peripheral blood of cynomolgus monkeys in a long term (3 month) study. Placebo (vehicle) or bispecific antibodies were administered at 1.0 mg/kg at Day 0. Fig. 12A: B-cell levels in the peripheral blood were significantly depleted by day 2 and levels remained depleted over the length of the study in all samples except placebo; Fig. 12B: A transient loss of T-cells was observed by day 2, then T-cells recovered to baseline levels by day 4, and remained around baseline as measured throughout the study (> 80 days) for animals treated with bispecific antibodies. No transient loss of T-cells was observed in animals treated with placebo.

Figures 13A and 13B depict the *in vivo* potency of Antibody 1 and Antibody 4 CD3xCD20 bispecific antibody low dose administration by measuring changes in CD20+ B-cell levels or CD3+ T-cell levels in peripheral blood of cynomolgus monkeys in a long term (2 month) study. Bispecific antibodies were administered at either 0.01 mg/kg or 0.001 mg/kg (1 µg/kg) at Day 0. Fig. 13A: B-cell levels in the peripheral blood were significantly depleted by day 2 and levels remained depleted over the length of the study, similar to that observed for animals treated with higher doses of CD3xCD20 bispecific antibodies (see also Figures 11A or 12A); Fig. 13B: Animals treated with very low doses (1 µg/kg) of bispecific antibodies experience the same transient loss of T-cells and recovery as seen in animals treated with higher doses of CD3xCD20 bispecific antibodies (see also Figures 11B or 12B).

Figure 14 shows the correlation of B-cell loss with loss of antibody in the peripheral blood of animals treated with CD3xCD20-chimericFc Antibody 1. As antibody exposure (open symbols) in the circulation of animals is depleted over time, B-cell populations (solid symbols) begin to recover (e.g. as observed at day 81 for animal no. 106881 (solid circle)).

Figure 15 shows the correlation of B-cell loss with loss of antibody in the peripheral blood of animals treated with CD3xCD20-chimericFc Antibody 2. As antibody exposure (open symbols) in the circulation of animals is depleted over time, B-cell populations (solid symbols) begin to recover (e.g. as observed at day 66 for animal no. 106876 (solid triangle), and at day 68 for animal no. 106877 (solid square)).

Figure 16 shows the correlation of B-cell loss with loss of antibody in the peripheral blood of animals treated with CD3xCD20-wtFc (Ab 4) bispecific antibody. As antibody exposure (open symbols) in the circulation of animals is depleted over time, B-cell populations (solid symbols) begin to recover (e.g. as observed at day 91 for animal no. 106870 (solid triangle), and at day 64 for animal no. 106872 (solid circle)).

Figures 17A and 17B depict the depletion of tissue B-cells in spleen (Fig. 17A) or mesenteric lymph nodes (Fig. 17B) of cynomolgus monkeys resulting from administration of the CD3xCD20 bispecific antibodies compared to the anti-CD20 monospecific antibody, with much lower doses (0.01 to 1.0 mg/kg doses) administered to the bispecific cohorts. This depletion was not seen in the placebo control animal cohort in either tissue. Both CD3xCD20 bispecific antibodies (Ab1 and Ab 4) caused a dose-dependent B-cell depletion in the lymphoid organs, and at doses equal to or greater than 0.1 mg/kg, the bispecific antibodies deplete B-cells more effectively than rituximab.

Figures 18A and 18B illustrate that CD3xCD20 bispecific antibodies induce proliferation of human PBMCs (Fig. 18A) or cynomolgus PBMCs (Fig. 18B) in an *in vitro* bioassay, whereas Control Antibody 5 (-▲-; not specific to CD3xCD20) exhibited no activity.

Figures 19A and 19B illustrates CD3xCD20-mediated Raji target killing in a cytotoxicity assay. Antibody 1 mediated target cell killing with representative EC₅₀ values of 25.0pM and 9.10pM for human (Figure 19A) and

cynomolgus (Figure 19B) T cells, respectively. Antibody 4 mediated target cell killing with representative EC_{50} values of 15.7pM and 1.73pM for human (Figure 19A) and cynomolgus (Figure 19B) T cells, respectively. No activity of the control (-▲-) was observed.

Figures 20A and 20B illustrate that CD3xCD20 bispecific antibody mediates cell killing by naive T-cells. Figure 20A shows a representative FACS scatter plot at the highest tested concentration of Antibody 4. B16F10.9 wild-type cells are labeled with CFDA-SE and B16F10.9/CD20 cells are labeled with Violet Cell Tracker. Effector cells are not labeled. The second panel of Fig. 20A shows that CD20-expressing cells are eliminated (lower right quadrant) by treatment with anti-CD3xCD20. Figure 20B shows the proportion of surviving B16F10.9/CD20 cells after 48 hours in the presence of CD20xCD3 antibodies, *i.e.* Antibody 4 (wtFc), Antibody 1(chimericFc) or Control Ab 5, and PBMCs. Percent survival was determined by comparing the percentage of B16F10.9/CD20 cells to CD20 negative B16F10.9 cells in the live cell population. Ab 4 and Ab 1 specifically directed human T cells to kill only target cells expressing CD20 (Figure 20B) in a mixed population of cells. Target cell killing was only observed in the presence of the bispecific antibodies, with B16F10.9/CD20 cells depleted in a dose-dependent manner by Antibody 4 (EC_{50} 12.8pM) and Antibody 1 (EC_{50} 19.5pM) (Figure 20B). Less than 5% of CD20-expressing cells were alive at the highest dose tested (10 μ g/mL).

Figure 21 shows the percent of activated (CD69+) cells out of total CD2+ effector cells in a 48 hour cytotoxicity assay targeting B16F10.9/CD20 cells, such activation induced by either CD20xCD3 antibody, *i.e.* Antibody 4 (wtFc) or Antibody 1 (chimeric Fc).

Figures 22A and 22B illustrate that CD3xCD20 bispecific antibody induced clustering of T-cells with the target cells (CD20+ cells) via its bispecific binding arms. Effector cells are stained with CFSE and CD20+ cells are stained with Violet Cell Tracker, and gated to separate quadrants. Following incubation with an irrelevant control antibody (Control Antibody 5), no clustering (double-staining) appears in the cell mixture (Fig. 22A). Following incubation with CD3xCD20 bispecific antibody (Ab 4), cell clusters appear because they are stained with both CFSE and Violet (see the upper left quadrant on the scatterplot of Fig. 22B, as highlighted by the bold square).

Figure 23 shows a tumor volume (in mm^3) study in NSG mice implanted subcutaneously with a mixture of Raji tumor cells and PBMCs whereas a CD3xCD20 bispecific antibody of the disclosure (Ab 1) at 0.4 mg/kg, 2X/week (i.p), irrelevant antibody Control Ab 6 at 0.4 mg/kg, 2X/week (i.p), or vehicle was compared to rituximab, anti-CD20 antibody at 8 mg/kg, 5X/week (i.p), and CD19xCD3 BiTE at 0.5 mg/kg, 5X/week (i.v). (For CD19xCD3 BiTE, see Nagorsen D, et al. Pharmacol Ther. 2012 Dec;136(3):334-42, 2012.) Each was administered following tumor implantation. Data are expressed as mean (SEM) and were subjected to ANOVA analysis. Ab1, which was dosed 2x per week i.p., was comparable to the potency of CD19xCD3 BiTE which was dosed 5x/week i.v. in this *in vivo* model.

Figure 24 shows the tumor volume (in mm^3) study in NSG mice implanted subcutaneously with Raji/PBMC mixture, analogously to Figure 23, however ANOVA analysis is provided for AB1, Control Ab 6, rituximab and vehicle control. Ab 1 dosed 2x per week was superior to rituximab therapy (dosed at 8 mg/kg; 5x/week i.p.) in suppressing established Raji tumors.

Figures 25A and 25B illustrate delayed tumor growth when treatment was initiated simultaneously or subsequently with hCD20/B16F10.9 tumor transplantation in humanized mice treated with CD3xCD20 bispecific antibody. Fig. 25A: hCD3 mice were implanted subcutaneously with hCD20-transduced B16F10.9 melanoma cells and treated simultaneously with 0.004 mg/kg or 0.4 mg/kg Antibody 1 (CD3xCD20-chimeric Fc antibody), or 4 mg/kg Control Ab5 (anti-FeID1 Ab), or vehicle control (i.p. 2 times per week). Fig. 25B: hCD3 mice were implanted subcutaneously with hCD20/B16F10.9 melanoma cells and established tumors were treated on day 10 and thereafter with Antibody 1 (CD3xCD20-chimeric Fc antibody) or control. Mice were treated i.p. twice per week with 0.4 mg/kg or 4 mg/kg Ab1, or 0.4 mg/kg Control Ab5 (anti-FeID1 Ab), or vehicle control.

DETAILED DESCRIPTION

[0097] Before the present invention is described, it is to be understood that this invention is not limited to particular methods and experimental conditions described, as such methods and conditions may vary. It is also to be understood that the terminology used herein is for the purpose of describing particular embodiments only, and is not intended to be limiting, since the scope of the present invention will be limited only by the appended claims.

[0098] Unless defined otherwise, all technical and scientific terms used herein have the same meaning as commonly understood by one of ordinary skill in the art to which this invention belongs. As used herein, the term "about," when used in reference to a particular recited numerical value, means that the value may vary from the recited value by no more than 1%. For example, as used herein, the expression "about 100" includes 99 and 101 and all values in between (*e.g.*, 99.1, 99.2, 99.3, 99.4, etc.).

[0099] Although any methods and materials similar or equivalent to those described herein can be used in the practice or testing of the present invention, the preferred methods and materials are now described.

Definitions

[0100] The expression "CD3," as used herein, refers to an antigen which is expressed on T cells as part of the multimolecular T cell receptor (TCR) and which consists of a homodimer or heterodimer formed from the association of two of four receptor chains: CD3-epsilon, CD3-delta, CD3-zeta, and CD3-gamma. All references to proteins, polypeptides and protein fragments herein are intended to refer to the human version of the respective protein, polypeptide or protein fragment unless explicitly specified as being from a non-human species. Thus, the expression "CD3" means human CD3 unless specified as being from a non-human species, *e.g.*, "mouse CD3," "monkey CD3," etc.

[0101] As used herein, "an antibody that binds CD3" or an "anti-CD3 antibody" includes antibodies and antigen-binding fragments thereof that specifically recognize a single CD3 subunit (*e.g.*, epsilon, delta, gamma or zeta), as well as antibodies and antigen-binding fragments thereof that specifically recognize a dimeric complex of two CD3 subunits (*e.g.*, gamma/epsilon, delta/epsilon, and zeta/zeta CD3 dimers). The antibodies and antigen-binding fragments may bind soluble CD3 and/or cell surface expressed CD3. Soluble CD3 includes natural CD3 proteins as well as recombinant CD3 protein variants such as, *e.g.*, monomeric and dimeric CD3 constructs, that lack a transmembrane domain or are otherwise unassociated with a cell membrane.

[0102] As used herein, the expression "cell surface-expressed CD3" means one or more CD3 protein(s) that is/are expressed on the surface of a cell *in vitro* or *in vivo*, such that at least a portion of a CD3 protein is exposed to the extracellular side of the cell membrane and is accessible to an antigen-binding portion of an antibody. "Cell surface-expressed CD3" includes CD3 proteins contained within the context of a functional T cell receptor in the membrane of a cell. The expression "cell surface-expressed CD3" includes CD3 protein expressed as part of a homodimer or heterodimer on the surface of a cell (*e.g.*, gamma/epsilon, delta/epsilon, and zeta/zeta CD3 dimers). The expression, "cell surface-expressed CD3" also includes a CD3 chain (*e.g.*, CD3-epsilon, CD3-delta or CD3-gamma) that is expressed by itself, without other CD3 chain types, on the surface of a cell. A "cell surface-expressed CD3" can comprise or consist of a CD3 protein expressed on the surface of a cell which normally expresses CD3 protein. Alternatively, "cell surface-expressed CD3" can comprise or consist of CD3 protein expressed on the surface of a cell that normally does not express human CD3 on its surface but has been artificially engineered to express CD3 on its surface.

[0103] As used herein, the expression "anti-CD3 antibody" includes both monovalent antibodies with a single specificity, as well as bispecific antibodies comprising a first arm that binds CD3 and a second arm that binds a second (target) antigen, wherein the anti-CD3 arm comprises any of the HCVR/LCVR or CDR sequences as set forth in Table 1 or Table 2 herein. Examples of anti-CD3 bispecific antibodies are described elsewhere herein. The term "antigen-binding molecule" includes antibodies and antigen-binding fragments of antibodies, including, *e.g.*,

bispecific antibodies. Exemplary anti-CD3 antibodies are also described in US 2007/0280945A1; and in PCT International Application No. PCT/US13/60511, filed on September 19, 2013 and published as WO2014/047231.

[0104] The term "CD20," as used herein, refers to the human CD20 protein unless specified as being from a non-human species (e.g., "mouse CD20," "monkey CD20," etc.). The human CD20 protein has the amino acid sequence as in NCBI Reference Sequence NP_690605.1.

[0105] As used herein, the expression "anti-CD20 antibody" includes monovalent antibodies with a single specificity, such as Rituxan (rituximab), as described in US 7,879,984. Exemplary anti-CD20 antibodies are also described in US 7,879,984 and PCT International Application No. PCT/US13/60511, filed on September 19, 2013 and published as WO2014/047231.

[0106] "Tumor target antigen" refers to a target antigen expressed by tumor cells, however may be expressed by the cognate cell (or healthy cells) prior to transforming into a tumor. "Tumor-specific antigen" refers to an antigen that is expressed or exists within the tumor cell but usually does not exist in a healthy cell or cells of different origin.

[0107] The term "antibody", as used herein, means any antigen-binding molecule or molecular complex comprising at least one complementarity determining region (CDR) that specifically binds to or interacts with a particular antigen (e.g., CD3). The term "antibody" includes immunoglobulin molecules comprising four polypeptide chains, two heavy (H) chains and two light (L) chains inter-connected by disulfide bonds, as well as multimers thereof (e.g., IgM). Each heavy chain comprises a heavy chain variable region (abbreviated herein as HCVR or V_H) and a heavy chain constant region. The heavy chain constant region comprises three domains, C_{H1} , C_{H2} and C_{H3} . Each light chain comprises a light chain variable region (abbreviated herein as LCVR or V_L) and a light chain constant region. The light chain constant region comprises one domain (C_L1). The V_H and V_L regions can be further subdivided into regions of hypervariability, termed complementarity determining regions (CDRs), interspersed with regions that are more conserved, termed framework regions (FR). Each V_H and V_L is composed of three CDRs and four FRs, arranged from amino-terminus to carboxy-terminus in the following order: FR1, CDR1, FR2, CDR2, FR3, CDR3, FR4. In different instances of the disclosure, the FRs of the anti-CD3 antibody (or antigen-binding portion thereof) may be identical to the human germline sequences, or may be naturally or artificially modified. An amino acid consensus sequence may be defined based on a side-by-side analysis of two or more CDRs.

[0108] The term "antibody", as used herein, also includes antigen-binding fragments of full antibody molecules. The terms "antigen-binding portion" of an antibody, "antigen-binding fragment" of an antibody, and the like, as used herein, include any naturally occurring, enzymatically obtainable, synthetic, or genetically engineered polypeptide or glycoprotein that specifically binds an antigen to form a complex. Antigen-binding fragments of an antibody may be derived, e.g., from full antibody molecules using any suitable standard techniques such as proteolytic digestion or recombinant genetic engineering techniques involving the manipulation and expression of DNA encoding antibody variable and optionally constant domains. Such DNA is known and/or is readily available from, e.g., commercial sources, DNA libraries (including, e.g., phage-antibody libraries), or can be synthesized. The DNA may be sequenced and manipulated chemically or by using molecular biology techniques, for example, to arrange one or more variable and/or constant domains into a suitable configuration, or to introduce codons, create cysteine residues, modify, add or delete amino acids, etc.

[0109] Non-limiting examples of antigen-binding fragments include: (i) Fab fragments; (ii) F(ab')₂ fragments; (iii) Fd fragments; (iv) Fv fragments; (v) single-chain Fv (scFv) molecules; (vi) dAb fragments; and (vii) minimal recognition units consisting of the amino acid residues that mimic the hypervariable region of an antibody (e.g., an isolated complementarity determining region (CDR) such as a CDR3 peptide), or a constrained FR3-CDR3-FR4 peptide. Other engineered molecules, such as domain-specific antibodies, single domain antibodies, domain-deleted antibodies, chimeric antibodies, CDR-grafted antibodies, diabodies, triabodies, tetrabodies, minibodies, nanobodies (e.g. monovalent nanobodies, bivalent nanobodies, etc.), small modular immunopharmaceuticals

(SMIPs), and shark variable IgNAR domains, are also encompassed within the expression "antigen-binding fragment," as used herein.

[0110] An antigen-binding fragment of an antibody will typically comprise at least one variable domain. The variable domain may be of any size or amino acid composition and will generally comprise at least one CDR which is adjacent to or in frame with one or more framework sequences. In antigen-binding fragments having a V_H domain associated with a V_L domain, the V_H and V_L domains may be situated relative to one another in any suitable arrangement. For example, the variable region may be dimeric and contain V_H - V_H , V_H - V_L or V_L - V_L dimers. Alternatively, the antigen-binding fragment of an antibody may contain a monomeric V_H or V_L domain.

[0111] In certain instances, an antigen-binding fragment of an antibody may contain at least one variable domain covalently linked to at least one constant fragment (Fc) domain, or otherwise tethered to an Fc domain. Non-limiting, exemplary configurations of variable and constant domains that may be found within an antigen-binding fragment of an antibody of the present disclosure include: (i) V_H - C_H1 -hinge- C_H2 - C_H3 ; (ii) V_H -hinge- C_H2 - C_H3 ; (iii) V_H - C_L ; (iv) V_L - C_H1 - C_H2 - C_H3 ; (v) V_L - C_H2 - C_H3 ; and (vi) V_L - C_L . In any configuration of variable and constant domains, including any of the exemplary configurations listed above, the variable and constant domains may be either directly linked to one another or may be linked (tethered) by a full or partial chimeric hinge of the disclosure, or by a full or partial C_H1 and chimeric hinge. A hinge region may consist of at least upper and lower hinge amino acids which result in a flexible or semi-flexible linkage between adjacent variable and/or constant domains in a single polypeptide molecule. Moreover, an antigen-binding fragment of an antibody of the present disclosure may comprise a homo-dimer or hetero-dimer (or other multimer) of any of the variable and constant domain configurations listed above in non-covalent association with one another and/or with one or more monomeric V_H or V_L domain (e.g., by disulfide bond(s)).

[0112] A multispecific antibody format, including the exemplary bispecific antibody formats disclosed herein, typically comprises at least two different variable domains, wherein each variable domain is capable of specifically binding to a separate antigen. Multispecific formats may be adapted for use in the context of an antigen-binding fragment of an antibody of the present disclosure using routine techniques available in the art.

[0113] The antibodies of the present disclosure are modified to have decreased or no complement-dependent cytotoxicity (CDC) or antibody-dependent cell-mediated cytotoxicity (ADCC) as measured *in vitro*. "Complement-dependent cytotoxicity" (CDC) refers to lysis of antigen-expressing cells by an antibody of the disclosure in the presence of complement. "Antibody-dependent cell-mediated cytotoxicity" (ADCC) refers to a cell-mediated reaction in which nonspecific cytotoxic cells that express Fc receptors (FcRs) (e.g., Natural Killer (NK) cells, neutrophils, and macrophages) recognize bound antibody on a target cell and thereby lead to lysis of the target cell. CDC and ADCC can be measured using assays that are well known and available in the art. (See, e.g., U.S. Patent Nos 5,500,362 and 5,821,337, and Clynes et al. (1998) Proc. Natl. Acad. Sci. (USA) 95:652-656). The heavy chain constant region (CH) of an antibody is important in the ability of an antibody to fix complement and mediate cell-dependent cytotoxicity. Thus, the CH of an antibody may be selected on the basis of whether it is desirable for the antibody to mediate cytotoxicity.

[0114] In certain instances, the bispecific antibodies are human antibodies. The term "human antibody", as used herein, is intended to include antibodies having variable and constant regions derived from human germline immunoglobulin sequences. The human antibodies may include amino acid residues not encoded by human germline immunoglobulin sequences (e.g., mutations introduced by random or site-specific mutagenesis *in vitro* or by somatic mutation *in vivo*), for example in the CDRs and in particular CDR3. However, the term "human antibody", as used herein, is not intended to include antibodies in which CDR sequences derived from the germline of another mammalian species, such as a mouse, have been grafted onto human framework sequences.

[0115] The antibodies of the disclosure may, in some instances, be recombinant human antibodies. The term "recombinant human antibody", as used herein, is intended to include all human antibodies that are prepared,

expressed, created or isolated by recombinant means, such as antibodies expressed using a recombinant expression vector transfected into a host cell (described further below), antibodies isolated from a recombinant, combinatorial human antibody library (described further below), antibodies isolated from an animal (e.g., a mouse) that is transgenic for human immunoglobulin genes (see e.g., Taylor et al. (1992) Nucl. Acids Res. 20:6287-6295) or antibodies prepared, expressed, created or isolated by any other means that involves splicing of human immunoglobulin gene sequences to other DNA sequences. Such recombinant human antibodies have variable and constant regions derived from human germline immunoglobulin sequences. In certain instances, however, such recombinant human antibodies are subjected to *in vitro* mutagenesis (or, when an animal transgenic for human Ig sequences is used, *in vivo* somatic mutagenesis) and thus the amino acid sequences of the V_H and V_L regions of the recombinant antibodies are sequences that, while derived from and related to human germline V_H and V_L sequences, may not naturally exist within the human antibody germline repertoire *in vivo*.

[0116] Human antibodies can exist in two forms that are associated with hinge heterogeneity. In one form, an immunoglobulin molecule comprises a stable four chain construct of approximately 150-160 kDa in which the dimers are held together by an interchain heavy chain disulfide bond. In a second form, the dimers are not linked via inter-chain disulfide bonds and a molecule of about 75-80 kDa is formed composed of a covalently coupled light and heavy chain (half-antibody). These forms have been extremely difficult to separate, even after affinity purification.

[0117] The frequency of appearance of the second form in various intact IgG isotypes is due to, but not limited to, structural differences associated with the hinge region isotype of the antibody. A single amino acid substitution in the hinge region of the human IgG4 hinge can significantly reduce the appearance of the second form (Angal et al. (1993) Molecular Immunology 30:105) to levels typically observed using a human IgG1 hinge. The instant disclosure encompasses antibodies having one or more mutations in the hinge region which may in production, for example, improve the yield of the desired antibody form.

[0118] The antibodies of the disclosure may be isolated antibodies. An "isolated antibody," as used herein, means an antibody that has been identified and separated and/or recovered from at least one component of its natural environment. For example, an antibody that has been separated or removed from at least one component of an organism, or from a tissue or cell in which the antibody naturally exists or is naturally produced, is an "isolated antibody" for purposes of the present disclosure. An isolated antibody also includes an antibody *in situ* within a recombinant cell. Isolated antibodies are antibodies that have been subjected to at least one purification or isolation step. According to certain instances, an isolated antibody may be substantially free of other cellular material and/or chemicals.

[0119] The anti-CD3 or anti-CD20 variable regions disclosed herein may comprise one or more amino acid substitutions, insertions and/or deletions in the framework and/or CDR regions of the heavy and light chain variable domains as compared to the corresponding germline sequences from which the antibodies were derived. Such mutations can be readily ascertained by comparing the amino acid sequences disclosed herein to germline sequences available from, for example, public antibody sequence databases. The present disclosure includes antibodies, and antigen-binding fragments thereof, which are derived from any of the amino acid sequences disclosed herein, wherein one or more amino acids within one or more framework and/or CDR regions are mutated to the corresponding residue(s) of the germline sequence from which the antibody was derived, or to the corresponding residue(s) of another human germline sequence, or to a conservative amino acid substitution of the corresponding germline residue(s) (such sequence changes are referred to herein collectively as "germline mutations"). A person of ordinary skill in the art, starting with the heavy and light chain variable region sequences disclosed herein, can easily produce numerous antibodies and antigen-binding fragments which comprise one or more individual germline mutations or combinations thereof. In certain instances, all of the framework and/or CDR residues within the V_H and/or V_L domains are mutated back to the residues found in the original germline sequence from which the antibody was derived. In other instances, only certain residues are mutated back to the original germline sequence, e.g., only the mutated residues found within the first 8 amino acids of FR1 or within the last 8 amino acids of FR4, or only the mutated residues found within CDR1, CDR2 or CDR3. In other

instances, one or more of the framework and/or CDR residue(s) are mutated to the corresponding residue(s) of a different germline sequence (*i.e.*, a germline sequence that is different from the germline sequence from which the antibody was originally derived). Furthermore, the antibodies of the present disclosure may contain any combination of two or more germline mutations within the framework and/or CDR regions, *e.g.*, wherein certain individual residues are mutated to the corresponding residue of a particular germline sequence while certain other residues that differ from the original germline sequence are maintained or are mutated to the corresponding residue of a different germline sequence. Once obtained, antibodies and antigen-binding fragments that contain one or more germline mutations can be easily tested for one or more desired property such as, improved binding specificity, increased binding affinity, improved or enhanced antagonistic or agonistic biological properties (as the case may be), reduced immunogenicity, etc. Antibodies and antigen-binding fragments obtained in this general manner are encompassed within the present disclosure.

[0120] The present disclosure also includes anti-CD3 or anti-CD20 variable regions comprising variants of any of the HCVR, LCVR, and/or CDR amino acid sequences disclosed herein having one or more conservative substitutions. For example, the present disclosure includes anti-CD3 antibodies having HCVR, LCVR, and/or CDR amino acid sequences with, *e.g.*, 10 or fewer, 8 or fewer, 6 or fewer, 4 or fewer, etc. conservative amino acid substitutions relative to any of the HCVR, LCVR, and/or CDR amino acid sequences set forth in Table 1 herein.

[0121] The term "epitope" refers to an antigenic determinant that interacts with a specific antigen binding site in the variable region of an antibody molecule known as a paratope. A single antigen may have more than one epitope. Thus, different antibodies may bind to different areas on an antigen and may have different biological effects. Epitopes may be either conformational or linear. A conformational epitope is produced by spatially juxtaposed amino acids from different segments of the linear polypeptide chain. A linear epitope is one produced by adjacent amino acid residues in a polypeptide chain. In certain circumstance, an epitope may include moieties of saccharides, phosphoryl groups, or sulfonyl groups on the antigen.

[0122] The term "substantial identity" or "substantially identical," when referring to a nucleic acid or fragment thereof, indicates that, when optimally aligned with appropriate nucleotide insertions or deletions with another nucleic acid (or its complementary strand), there is nucleotide sequence identity in at least about 95%, and more preferably at least about 96%, 97%, 98% or 99% of the nucleotide bases, as measured by any well-known algorithm of sequence identity, such as FASTA, BLAST or Gap, as discussed below. A nucleic acid molecule having substantial identity to a reference nucleic acid molecule may, in certain instances, encode a polypeptide having the same or substantially similar amino acid sequence as the polypeptide encoded by the reference nucleic acid molecule.

[0123] As applied to polypeptides, the term "substantial similarity" or "substantially similar" means that two peptide sequences, when optimally aligned, such as by the programs GAP or BESTFIT using default gap weights, share at least 95% sequence identity, even more preferably at least 98% or 99% sequence identity. Preferably, residue positions which are not identical differ by conservative amino acid substitutions. A "conservative amino acid substitution" is one in which an amino acid residue is substituted by another amino acid residue having a side chain (R group) with similar chemical properties (*e.g.*, charge or hydrophobicity). In general, a conservative amino acid substitution will not substantially change the functional properties of a protein. In cases where two or more amino acid sequences differ from each other by conservative substitutions, the percent sequence identity or degree of similarity may be adjusted upwards to correct for the conservative nature of the substitution. Means for making this adjustment are well-known to those of skill in the art. See, *e.g.*, Pearson (1994) *Methods Mol. Biol.* 24: 307-331. Examples of groups of amino acids that have side chains with similar chemical properties include (1) aliphatic side chains: glycine, alanine, valine, leucine and isoleucine; (2) aliphatic-hydroxyl side chains: serine and threonine; (3) amide-containing side chains: asparagine and glutamine; (4) aromatic side chains: phenylalanine, tyrosine, and tryptophan; (5) basic side chains: lysine, arginine, and histidine; (6) acidic side chains: aspartate and glutamate, and (7) sulfur-containing side chains are cysteine and methionine. Preferred conservative amino acids substitution groups are: valine-leucine-isoleucine, phenylalanine-tyrosine, lysine-arginine, alanine-valine, glutamate-aspartate, and asparagine-glutamine. Alternatively, a conservative replacement is any change having a positive value in the PAM250 log-likelihood matrix disclosed in Gonnet et al. (1992) *Science* 256: 1443-1445. A

"moderately conservative" replacement is any change having a nonnegative value in the PAM250 log-likelihood matrix.

[0124] Sequence similarity for polypeptides, which is also referred to as sequence identity, is typically measured using sequence analysis software. Protein analysis software matches similar sequences using measures of similarity assigned to various substitutions, deletions and other modifications, including conservative amino acid substitutions. For instance, GCG software contains programs such as Gap and Bestfit which can be used with default parameters to determine sequence homology or sequence identity between closely related polypeptides, such as homologous polypeptides from different species of organisms or between a wild type protein and a mutein thereof. See, e.g., GCG Version 6.1. Polypeptide sequences also can be compared using FASTA using default or recommended parameters, a program in GCG Version 6.1. FASTA (e.g., FASTA2 and FASTA3) provides alignments and percent sequence identity of the regions of the best overlap between the query and search sequences (Pearson (2000) supra). Another preferred algorithm when comparing a sequence of the disclosure to a database containing a large number of sequences from different organisms is the computer program BLAST, especially BLASTP or TBLASTN, using default parameters. See, e.g., Altschul et al. (1990) J. Mol. Biol. 215:403-410 and Altschul et al. (1997) Nucleic Acids Res. 25:3389-402.

Bispecific Antigen-Binding Molecules

[0125] The antibodies of the present disclosure may be bispecific or multispecific. The antibody provided for use in the present invention is bispecific and comprises a first antigen-binding domain that binds human CD3 and a second antigen-binding domain that binds human CD20. Multispecific antibodies may be specific for different epitopes of one target polypeptide or may contain antigen-binding domains specific for more than one target polypeptide. See, e.g., Tutt et al., 1991, J. Immunol. 147:60-69; Kufer et al., 2004, Trends Biotechnol. 22:238-244. The anti-CD3xCD20 antibodies of the present disclosure can be linked to or co-expressed with another functional molecule, e.g., another peptide or protein. For example, an antibody or fragment thereof can be functionally linked (e.g., by chemical coupling, genetic fusion, noncovalent association or otherwise) to one or more other molecular entities, such as another antibody or antibody fragment to produce a bispecific or a multispecific antibody with an additional binding specificity.

[0126] Thus, the present disclosure includes bispecific antibodies wherein one arm of an immunoglobulin binds human CD3, and the other arm of the immunoglobulin is specific for a target antigen. The target antigen that the other arm of the CD3 bispecific antibody binds can be any antigen expressed on or in the vicinity of a cell, tissue, organ, microorganism or virus, against which a targeted immune response is desired. The CD3-binding arm can comprise any of the HCVR/LCVR or CDR amino acid sequences as set forth in Table 1 herein.

[0127] In the context of bispecific antibodies of the present disclosure wherein one arm of the antibody binds CD3 and the other arm binds a target antigen, the target antigen can be a tumor-associated antigen. Non-limiting examples of specific tumor-associated antigens include, e.g., AFP, ALK, BAGE proteins, BIRC5 (survivin), BIRC7, β -catenin, bcr-abl, BRCA1, BORIS, CA9, carbonic anhydrase IX, caspase-8, CALR, CCR5, CD19, CD20(MS4A1), CD22, CD30, CD40, CDK4, CEA, CTLA4, cyclin-B1, CYP1B1, EGFR, EGFRvIII, ErbB2/Her2, ErbB3, ErbB4, ETV6-AML, EpCAM, EphA2, Fra-1, FOLR1, GAGE proteins (e.g., GAGE-1, -2), GD2, GD3, GloboH, glypican-3, GM3, gp100, Her2, HLA/B-raf, HLA/k-ras, HLA/MAGE-A3, hTERT, LMP2, MAGE proteins (e.g., MAGE-1, -2, -3, -4, -6, and -12), MART-1, mesothelin, ML-IAP, Muc1, Muc2, Muc3, Muc4, Muc5, Muc16 (CA-125), MUM1, NA17, NY-BR1, NY-BR62, NY-BR85, NY-ESO1, OX40, p15, p53, PAP, PAX3, PAX5, PCTA-1, PLAC1, PRLR, PRAME, PSMA (FOLH1), RAGE proteins, Ras, RGS5, Rho, SART-1, SART-3, Steap-1, Steap-2, TAG-72, TGF- β , TMPRSS2, Thompson-nouvelle antigen (Tn), TRP-1, TRP-2, tyrosinase, and uroplakin-3.

[0128] In the context of bispecific antibodies of the present disclosure wherein one arm of the antibody binds CD3 and the other arm binds a target antigen, the target antigen can be an infectious disease-associated antigen. Non-limiting examples of infectious disease-associated antigens include, e.g., an antigen that is expressed on the surface of a virus particle, or preferentially expressed on a cell that is infected with a virus, wherein the virus is

selected from the group consisting of HIV, hepatitis (A, B or C), herpes virus (*e.g.*, HSV-1, HSV-2, CMV, HAV-6, VZV, Epstein Barr virus), adenovirus, influenza virus, flavivirus, echovirus, rhinovirus, coxsackie virus, coronavirus, respiratory syncytial virus, mumps virus, rotavirus, measles virus, rubella virus, parvovirus, vaccinia virus, HTLV, dengue virus, papillomavirus, molluscum virus, poliovirus, rabies virus, JC virus, and arboviral encephalitis virus. Alternatively, the target antigen can be an antigen that is expressed on the surface of a bacterium, or preferentially expressed on a cell that is infected with a bacterium, wherein the bacterium is selected from the group consisting of chlamydia, rickettsia, mycobacteria, staphylococci, streptococci, pneumococci, meningococci, gonococci, klebsiella, proteus, serratia, pseudomonas, legionella, diphtheria, salmonella, bacilli, cholera, tetanus, botulism, anthrax, plague, leptospira, and Lyme disease bacteria. In certain instances, the target antigen is an antigen that is expressed on the surface of a fungus, or preferentially expressed on a cell that is infected with a fungus, wherein the fungus is selected from the group consisting of *Candida* (*albicans*, *krusei*, *glabrata*, *tropicalis*, etc.), *Cryptococcus neoformans*, *Aspergillus* (*fumigatus*, *niger*, etc.), *Mucorales* (*mucor*, *absidia*, *rhizopus*, etc.), *Sporothrix schenkii*, *Blastomyces dermatitidis*, *Paracoccidioides brasiliensis*, *Coccidioides immitis*, and *Histoplasma capsulatum*. In certain instances, the target antigen is an antigen that is expressed on the surface of a parasite, or preferentially expressed on a cell that is infected with a parasite, wherein the parasite is selected from the group consisting of *Entamoeba histolytica*, *Balantidium coli*, *Naegleria fowleri*, *Acanthamoeba* sp., *Giardia lamblia*, *Cryptosporidium* sp., *Pneumocystis carinii*, *Plasmodium vivax*, *Babesia microti*, *Trypanosoma brucei*, *Trypanosoma cruzi*, *Leishmania donovani*, *Toxoplasma gondii*, *Nippostrongylus brasiliensis*, *Taenia crassiceps*, and *Brugia malayi*. Non-limiting examples of specific pathogen-associated antigens include, *e.g.*, HIV gp120, HIV CD4, hepatitis B glucoprotein L, hepatitis B glucoprotein M, hepatitis B glucoprotein S, hepatitis C E1, hepatitis C E2, hepatocyte-specific protein, herpes simplex virus gB, cytomegalovirus gB, and HTLV envelope protein.

[0129] According to certain exemplary instances, the present disclosure includes bispecific antigen-binding molecules that specifically bind CD3 and CD20. Such molecules may be referred to herein as, *e.g.*, "anti-CD3/anti-CD20," or "anti-CD3/CD20," or "anti-CD3xCD20" or "CD3xCD20" bispecific molecules, or other similar terminology.

[0130] As used herein, the expression "antigen-binding molecule" means a protein, polypeptide or molecular complex comprising or consisting of at least one complementarity determining region (CDR) that alone, or in combination with one or more additional CDRs and/or framework regions (FRs), specifically binds to a particular antigen. In certain instances, an antigen-binding molecule is an antibody or a fragment of an antibody, as those terms are defined elsewhere herein.

[0131] As used herein, the expression "bispecific antigen-binding molecule" means a protein, polypeptide or molecular complex comprising at least a first antigen-binding domain and a second antigen-binding domain. Each antigen-binding domain within the bispecific antigen-binding molecule comprises at least one CDR that alone, or in combination with one or more additional CDRs and/or FRs, specifically binds to a particular antigen. In the context of the present disclosure, the first antigen-binding domain specifically binds a first antigen (*e.g.*, CD3), and the second antigen-binding domain specifically binds a second, distinct antigen (*e.g.*, CD20).

[0132] In certain exemplary instances of the present disclosure, the bispecific antigen-binding molecule is a bispecific antibody. Each antigen-binding domain of a bispecific antibody comprises a heavy chain variable domain (HCVR) and a light chain variable domain (LCVR). In the context of a bispecific antigen-binding molecule comprising a first and a second antigen-binding domain (*e.g.*, a bispecific antibody), the CDRs of the first antigen-binding domain may be designated with the prefix "A1" and the CDRs of the second antigen-binding domain may be designated with the prefix "A2". Thus, the CDRs of the first antigen-binding domain may be referred to herein as A1-HCDR1, A1-HCDR2, and A1-HCDR3; and the CDRs of the second antigen-binding domain may be referred to herein as A2-HCDR1, A2-HCDR2, and A2-HCDR3.

[0133] The first antigen-binding domain and the second antigen-binding domain may be directly or indirectly connected to one another to form a bispecific antigen-binding molecule of the present disclosure (*i.e.* bispecific ScFv) further bound to an Fc domain. Alternatively, the first antigen-binding domain and the second antigen-

binding domain may each be connected to a separate Fc domain. Bispecific antigen-binding molecules of the present disclosure will typically comprise two Fc domains that are each individually part of a separate antibody heavy chain. The first and second Fc domains may be of the same sequence, except having a mutation in the C_H3 domain intended for the facilitation or ease of purification of heterodimeric (*i.e.* bispecific) molecules.

[0134] The present disclosure includes bispecific antigen-binding molecules comprising a first C_H3 domain and a second Ig C_H3 domain, wherein the first and second Ig C_H3 domains differ from one another by at least one amino acid, and wherein at least one amino acid difference reduces binding of the bispecific antibody to Protein A as compared to a bi-specific antibody lacking the amino acid difference. In one instance, the first Ig C_H3 domain binds Protein A and the second Ig C_H3 domain contains a mutation that reduces or abolishes Protein A binding such as an H435R modification (by EU numbering; H95R by IMGT exon numbering). The second C_H3 may further comprise a Y436F modification (by EU numbering; Y96F by IMGT). Further modifications that may be found within the second C_H3 include: D356E, L358M, N384S, K392N, V397M, and V422I by EU (D16E, L18M, N44S, K52N, V57M, and V82I by IMGT) in the case of IgG1 C_H3 domains; and Q355R, N384S, K392N, V397M, R409K, E419Q, and V422I by EU (Q15R, N44S, K52N, V57M, R69K, E79Q, and V82I by IMGT) in the case of IgG4 C_H3 domains.

[0135] Other bispecific antibody formats or technologies may be used to make the bispecific antigen-binding molecules. For example, an antibody or fragment thereof having a first antigen binding specificity can be functionally linked (*e.g.*, by chemical coupling, genetic fusion, noncovalent association or otherwise) to one or more other molecular entities, such as another antibody or antibody fragment having a second antigen-binding specificity to produce a bispecific antigen-binding molecule. Specific exemplary bispecific formats that can be used include, without limitation, *e.g.*, scFv-based or diabody bispecific formats, IgG-scFv fusions, dual variable domain (DVD)-Ig, Quadroma, knobs-into-holes, common light chain (*e.g.*, common light chain with knobs-into-holes, etc.), CrossMab, CrossFab, (SEED)body, leucine zipper, Duobody, IgG1/IgG2, dual acting Fab (DAF)-IgG, and Mab² bispecific formats (*see, e.g.*, Klein et al. 2012, mAbs 4:6, 1-11, and references cited therein, for a review of the foregoing formats).

[0136] In the context of bispecific antigen-binding molecules of the present disclosure, the Fc domains may comprise one or more amino acid changes (*e.g.*, insertions, deletions or substitutions) as compared to the specified chimeric version of the Fc domain, without changing the desired functionality. For example, the disclosure includes bispecific antigen-binding molecules comprising one or more modifications in the Fc domain that results in a modified Fc domain having a modified binding interaction (*e.g.*, enhanced or diminished) between Fc and FcRn. In one instance, the bispecific antigen-binding molecule comprises a modification in a C_H2 or a C_H3 region, wherein the modification increases the affinity of the Fc domain to FcRn in an acidic environment (*e.g.*, in an endosome where pH ranges from about 5.5 to about 6.0). Non-limiting examples of such Fc modifications include, *e.g.*, a modification at position 250 (*e.g.*, E or Q); 250 and 428 (*e.g.*, L or F); 252 (*e.g.*, L/Y/F/W or T), 254 (*e.g.*, S or T), and 256 (*e.g.*, S/R/Q/E/D or T); or a modification at position 428 and/or 433 (*e.g.*, L/R/S/P/Q or K) and/or 434 (*e.g.*, H/F or Y); or a modification at position 250 and/or 428; or a modification at position 307 or 308 (*e.g.*, 308F, V308F), and 434. In one instance, the modification comprises a 428L (*e.g.*, M428L) and 434S (*e.g.*, N434S) modification; a 428L, 259I (*e.g.*, V259I), and 308F (*e.g.*, V308F) modification; a 433K (*e.g.*, H433K) and a 434 (*e.g.*, 434Y) modification; a 252, 254, and 256 (*e.g.*, 252Y, 254T, and 256E) modification; a 250Q and 428L modification (*e.g.*, T250Q and M428L); and a 307 and/or 308 modification (*e.g.*, 308F or 308P).

Sequence Variants

[0137] The antibodies and bispecific antigen-binding molecules of the present disclosure may comprise one or more amino acid substitutions, insertions and/or deletions in the framework and/or CDR regions of the heavy and light chain variable domains as compared to the corresponding germline sequences from which the individual antigen-binding domains were derived. Such mutations can be readily ascertained by comparing the amino acid

sequences disclosed herein to germline sequences available from, for example, public antibody sequence databases. The antigen-binding molecules of the present disclosure may comprise antigen-binding domains which are derived from any of the exemplary amino acid sequences disclosed herein, wherein one or more amino acids within one or more framework and/or CDR regions are mutated to the corresponding residue(s) of the germline sequence from which the antibody was derived, or to the corresponding residue(s) of another human germline sequence, or to a conservative amino acid substitution of the corresponding germline residue(s) (such sequence changes are referred to herein collectively as "germline mutations"). A person of ordinary skill in the art, starting with the heavy and light chain variable region sequences disclosed herein, can easily produce numerous antibodies and antigen-binding fragments which comprise one or more individual germline mutations or combinations thereof. In certain instances, all of the framework and/or CDR residues within the V_H and/or V_L domains are mutated back to the residues found in the original germline sequence from which the antigen-binding domain was originally derived. In other instances, only certain residues are mutated back to the original germline sequence, e.g., only the mutated residues found within the first 8 amino acids of FR1 or within the last 8 amino acids of FR4, or only the mutated residues found within CDR1, CDR2 or CDR3. In other instances, one or more of the framework and/or CDR residue(s) are mutated to the corresponding residue(s) of a different germline sequence (*i.e.*, a germline sequence that is different from the germline sequence from which the antigen-binding domain was originally derived). Furthermore, the antigen-binding domains may contain any combination of two or more germline mutations within the framework and/or CDR regions, e.g., wherein certain individual residues are mutated to the corresponding residue of a particular germline sequence while certain other residues that differ from the original germline sequence are maintained or are mutated to the corresponding residue of a different germline sequence. Once obtained, antigen-binding domains that contain one or more germline mutations can be easily tested for one or more desired property such as, improved binding specificity, increased binding affinity, improved or enhanced antagonistic or agonistic biological properties (as the case may be), reduced immunogenicity, etc. Bispecific antigen-binding molecules comprising one or more antigen-binding domains obtained in this general manner are encompassed within the present disclosure.

[0138] The present disclosure also includes antigen-binding molecules wherein one or both antigen-binding domains comprise variants of any of the HCVR, LCVR, and/or CDR amino acid sequences disclosed herein having one or more conservative substitutions. For example, the present disclosure includes antigen-binding molecules comprising an antigen-binding domain having HCVR, LCVR, and/or CDR amino acid sequences with, e.g., 10 or fewer, 8 or fewer, 6 or fewer, 4 or fewer, etc. conservative amino acid substitutions relative to any of the HCVR, LCVR, and/or CDR amino acid sequences disclosed herein. A "conservative amino acid substitution" is one in which an amino acid residue is substituted by another amino acid residue having a side chain (R group) with similar chemical properties (e.g., charge or hydrophobicity). In general, a conservative amino acid substitution will not substantially change the functional properties of a protein. Examples of groups of amino acids that have side chains with similar chemical properties include (1) aliphatic side chains: glycine, alanine, valine, leucine and isoleucine; (2) aliphatic-hydroxyl side chains: serine and threonine; (3) amide-containing side chains: asparagine and glutamine; (4) aromatic side chains: phenylalanine, tyrosine, and tryptophan; (5) basic side chains: lysine, arginine, and histidine; (6) acidic side chains: aspartate and glutamate, and (7) sulfur-containing side chains are cysteine and methionine. Preferred conservative amino acids substitution groups are: valine-leucine-isoleucine, phenylalanine-tyrosine, lysine-arginine, alanine-valine, glutamate-aspartate, and asparagine-glutamine. Alternatively, a conservative replacement is any change having a positive value in the PAM250 log-likelihood matrix disclosed in Gonnet et al. (1992) *Science* 256: 1443-1445. A "moderately conservative" replacement is any change having a nonnegative value in the PAM250 log-likelihood matrix.

[0139] Sequence similarity for polypeptides, which is also referred to as sequence identity, may be measured using sequence analysis software. Protein analysis software matches similar sequences using measures of similarity assigned to various substitutions, deletions and other modifications, including conservative amino acid substitutions. For instance, GCG software contains programs such as Gap and Bestfit which can be used with default parameters to determine sequence homology or sequence identity between closely related polypeptides, such as homologous polypeptides from different species of organisms or between a wild type protein and a mutein thereof. See, e.g., GCG Version 6.1. Polypeptide sequences also can be compared using FASTA using default or recommended parameters, a program in GCG Version 6.1. FASTA (e.g., FASTA2 and FASTA3)

provides alignments and percent sequence identity of the regions of the best overlap between the query and search sequences (Pearson (2000) supra). Another preferred algorithm when comparing a sequence of the disclosure to a database containing a large number of sequences from different organisms is the computer program BLAST, especially BLASTP or TBLASTN, using default parameters. See, e.g., Altschul et al. (1990) J. Mol. Biol. 215:403-410 and Altschul et al. (1997) Nucleic Acids Res. 25:3389-402.

pH-Dependent Binding

[0140] The present disclosure includes anti-CD3/anti-CD20 bispecific antibodies, with pH-dependent binding characteristics. For example, an anti-CD3 antibody of the present disclosure may exhibit reduced binding to CD3 at acidic pH as compared to neutral pH. Alternatively, anti-CD3 antibodies of the disclosure may exhibit enhanced binding to CD3 at acidic pH as compared to neutral pH. The expression "acidic pH" includes pH values less than about 6.2, e.g., about 6.0, 5.95, 5.9, 5.85, 5.8, 5.75, 5.7, 5.65, 5.6, 5.55, 5.5, 5.45, 5.4, 5.35, 5.3, 5.25, 5.2, 5.15, 5.1, 5.05, 5.0, or less. As used herein, the expression "neutral pH" means a pH of about 7.0 to about 7.4. The expression "neutral pH" includes pH values of about 7.0, 7.05, 7.1, 7.15, 7.2, 7.25, 7.3, 7.35, and 7.4.

[0141] In certain instances, "reduced binding ... at acidic pH as compared to neutral pH" is expressed in terms of a ratio of the K_D value of the antibody binding to its antigen at acidic pH to the K_D value of the antibody binding to its antigen at neutral pH (or vice versa). For example, an antibody or antigen-binding fragment thereof may be regarded as exhibiting "reduced binding to CD3 at acidic pH as compared to neutral pH" for purposes of the present disclosure if the antibody or antigen-binding fragment thereof exhibits an acidic/neutral K_D ratio of about 3.0 or greater. In certain exemplary instances, the acidic/neutral K_D ratio for an antibody or antigen-binding fragment of the present disclosure can be about 3.0, 3.5, 4.0, 4.5, 5.0, 5.5, 6.0, 6.5, 7.0, 7.5, 8.0, 8.5, 9.0, 9.5, 10.0, 10.5, 11.0, 11.5, 12.0, 12.5, 13.0, 13.5, 14.0, 14.5, 15.0, 20.0, 25.0, 30.0, 40.0, 50.0, 60.0, 70.0, 100.0 or greater.

[0142] Antibodies with pH-dependent binding characteristics may be obtained, e.g., by screening a population of antibodies for reduced (or enhanced) binding to a particular antigen at acidic pH as compared to neutral pH. Additionally, modifications of the antigen-binding domain at the amino acid level may yield antibodies with pH-dependent characteristics. For example, by substituting one or more amino acids of an antigen-binding domain (e.g., within a CDR) with a histidine residue, an antibody with reduced antigen-binding at acidic pH relative to neutral pH may be obtained.

Fc Receptor Binding

[0143] Anti-CD3/anti-CD20 bispecific antigen-binding molecules and antibodies of the disclosure are provided comprising a chimeric Fc domain, such as a hinge-CH2-CH3 constant domain of an Ig heavy chain, derived from different IgG isotypes and having unique characteristics with regard to Fc receptor binding and activation. Certain Fc domains of the disclosure are engineered to comprise a chimeric hinge.

[0144] The term "chimeric", as used herein, means composed of parts of different origin. The phrase "chimeric protein" includes a first amino acid protein linked to a second amino acid protein that is not normally linked in nature. The amino acid sequences may normally exist as separate proteins or in a different arrangement on the same protein, and are brought together in a fusion polypeptide in a new arrangement. Chimeric proteins may be created by various methods known in the art, e.g. by chemical synthesis or by creating a polynucleotide that encodes for amino acids of the chimeric protein in the desired arrangement. Exemplary chimeric proteins include the chimeric hinge sequences connecting heavy chain domains of IgG, and the fusion proteins engineered to make the human antibodies and antigen-binding proteins of the present disclosure.

[0145] The chimeric proteins disclosed herein were designed to minimize the creation of immunogenic epitopes in

the junctions, e.g. compared to a wild-type IgG Fc region or domain. The engineered proteins of the disclosure therefore have reduced immunogenicity, and display reduced binding to Fc receptors, as well as reduced to no effector functions.

[0146] The term "hinge", as used herein, is intended to include the region of consecutive amino acid residues that connect the C-terminus of the C_{H1} to the N-terminus of the C_{H2} domain of an immunoglobulin. Several amino acids of the N-terminus of the C_{H2} domain, which are coded by the C_{H2} exon, are also considered part of the "lower hinge". Without being bound by any one theory, amino acids of the hinge region of IgG1, IgG2 and IgG4 have been characterized as comprising 12-15 consecutive amino acids encoded by a distinct hinge exon, and several N-terminal amino acids of the C_{H2} domain (encoded by the C_{H2} exon) (Brekke, O.H., et al. Immunology Today 16(2):85-90 (1995)). On the other hand, IgG3 comprises a hinge region consisting of four segments: one upper segment resembling the hinge region of IgG1, and 3 segments that are identical amino acid repeats unique to IgG3.

[0147] The term "chimeric hinge", as used herein, is intended to include a chimeric protein comprising a first amino acid sequence derived from the hinge region of one Ig molecule and a second amino acid sequence derived from the hinge region of a different class or subclass of Ig molecule. Exemplary chimeric hinges of the present disclosure comprise a first amino acid sequence, or an "upper hinge" sequence, derived from a human IgG1 hinge region or human IgG4 hinge region, and a second amino acid sequence, or a "lower hinge" sequence, derived from a human IgG2 hinge region. In certain instances, the first or "upper hinge" sequence comprises amino acid residues from positions 216 to 227 according to EU numbering. In some instances, the second or "lower hinge" sequence comprises amino acid residues from positions 228 to 236 according to EU numbering.

[0148] For the purposes of this disclosure, an "upper hinge" region is intended to include amino acid residues from positions 216 to 227 according to EU numbering (amino acid residues from positions 226 to 240 according to Kabat numbering) (see Figure 1). A "lower hinge" region is intended to include amino acid residues from positions 228 to 236 according to EU numbering (amino acid residues from positions 241 to 249 according to Kabat numbering) (see Figure 1).

[0149] In the present disclosure for the convenience of the practitioner of the invention, amino acids of the hinge region for human IgG1, IgG2 and IgG4 have been identified herein by the EU numbering system of Kabat (Kabat, E.A. et al., Sequences of Proteins of Immunological interest. 5th ed. US Department of Health and Human Services, NIH publication No. 91-3242 (1991)), also known as "EU numbering" or the "EU index", as updated according to the IMGT® Scientific Chart, IMGT®, the international ImMunoGeneTics information system®, http://www.imgt.org/IMGTScientificChart/Numbering/Hu_IGHGnber.html, created: 17 May 2001, last updated: 10 Jan 2013.

[0150] Correspondence between EU numbering for human IgG1, IgG2 and IgG4 hinge amino acids and IMGT unique domain numbering, IMGT exon numbering, and Kabat numbering conventions (see also Kabat, E.A. et al., 1991, *supra*) are described in Tables A through F as follows:

Table A: IgG1 hinge numbering

IgG1 amino acids [SwissProt P01857]	IMGT Unique Numbering for the HINGE ^a	IMGT Exon Numbering ^a	EU Numbering	Kabat Numbering
(E)	1	1	216	226
P	2	2	217	227
K	3	3	218	228
S	4	4	219	232 ^a [229] ^b
C	5	5	220	233 ^a [230] ^b
D	6	6	221	234 ^a [232] ^b
K	7	7	222	235
T	8	8	223	236
H	9	9	224	237
T	10	10	225	238
C	11	11	226	239
P	12	12	227	240
P	13	13	228	241

C	14	14	229	242
P	15	15	230	243

Table B: IgG1 C-domain hinge numbering

IgG1 (IGHG1) amino acids [SwissProt P01857]	IMGT <i>Unique Numbering for C-domains</i> ^a	IMGT Exon Numbering ^a	EU Numbering	Kabat Numbering
(A)	1.6	1	231	244
P	1.5	2	232	245
E	1.4	3	233	246
L	1.3	4	234	247
L	1.2	5	235	248
G	1.1	6	236	249

Table C: IgG2 hinge numbering

IgG2 (IGHG2) amino acids [SwissProt P01859]	IMGT <i>Unique Numbering for the HINGE</i> ^a	IMGT Exon Numbering ^a	EU Numbering	Kabat Numbering
(E)	1	1	216	226
R	2	2	217	227
K	3	3	218	228
C	4	4	219 ^a (221) ^b	232
C	5	5	220 ^a (-) ^b	233

V	6	6	222	235
E	7	7	224	237
C	8	8	226	239
P	9	9	227	240
P	10	10	228	241
C	11	11	229	242
P	12	12	230	243

Table D: IgG2 C-domain hinge numbering

IgG2 (IGHG2) amino acids [SwissProt P01859]	EU numbering	Kabat numbering
(A)	231	244
P	232	245
P	233	246
V	234	247
A	235	248
--	236	249

Table E: IgG4 hinge numbering

IgG4 (IGHG4) amino acids [SwissProt P01861]	IMGT <i>Unique Numbering for the HINGE</i> ^a	IMGT Exon Numbering ^a	EU Numbering	Kabat Numbering
(E)	1	1	216	226
S	2	2	217	227
K	3	3	218	228
Y	4	4	- ^a (219) ^b	229
G	5	5	- ^a (220) ^b	230
P	6	6	224	237
P	7	7	225	238
C	8	8	226	239
P	9	9	227	240
S	10	10	228	241
C	11	11	229	242
P	12	12	230	243

Table F: IgG4 C-domain hinge numbering

IgG4 (IGHG4) amino acids [SwissProt P01861]	EU Numbering	Kabat Numbering
(A)	231	244

IgG4 (IGHG4) amino acids [SwissProt P01861]	EU Numbering	Kabat Numbering
P	232	245
E	233	246
F	234	247
L	235	248
G	236	249

Amino acids resulting from exon splicing are shown in parentheses.
- means no corresponding number reported
-- means no corresponding amino acid in this position
^a numbering according to the last updated IMGT Scientific Chart
^b numbering according to EU index as reported in Kabat, EA, et al. 1991
See also, e.g., Lefranc, M.-P. et al., *Devel Comp Immunol*, 29, 185-203 (2005); and Edelman, G.M. et al. *PNAS USA*, 63:78-85 (1969).

[0151] The term "binding" in the context of the binding of an antibody, Ig, antibody-binding fragment, or Fc-containing protein to either, e.g., a predetermined antigen or to an FcγR, typically refers to an interaction or association between a minimum of two entities, or molecular structures, such as an antibody-antigen interaction, or an Fc-containing protein to an FcγR.

[0152] For instance, binding affinity typically corresponds to a K_D value of about 10^{-7} M or less, such as about 10^{-8} M or less, such as about 10^{-9} M or less when determined by, for instance, surface plasmon resonance (SPR) technology in a BIAcore 3000 instrument using the antigen or FcR as the ligand and the antibody, Ig, antibody-binding fragment, or Fc-containing protein as the analyte (or antiligand). Accordingly, the antibody or other binding protein binds to the predetermined antigen or receptor with an affinity corresponding to a K_D value that is at least ten-fold lower, such as at least 100 fold lower, for instance at least 1,000 fold lower, such as at least 10,000 fold lower, for instance at least 100,000 fold lower than its affinity for binding to a non-specific antigen (e.g., BSA, casein).

[0153] The term " K_D " (M), as used herein, refers to the dissociation equilibrium constant of a particular antibody-antigen interaction, or the dissociation equilibrium constant of an antibody, Ig, antibody-binding fragment, or Fc-containing protein to an FcγR. There is an inverse relationship between K_D and binding affinity, therefore the smaller the K_D value, the higher (*i.e.* stronger) the affinity. Thus, the terms "higher affinity" or "stronger affinity" relate to a higher ability to form an interaction and therefore a smaller K_D value, and conversely the terms "lower affinity" or "weaker affinity" relate to a lower ability to form an interaction and therefore a larger K_D value. In some circumstances, a higher binding affinity (or K_D) of a particular molecule (*e.g.* antibody) to its interactive partner molecule (*e.g.* receptor X) compared to the binding affinity of the molecule (*e.g.* antibody) to another interactive partner molecule (*e.g.* receptor Y) may be expressed as a binding ratio determined by dividing the larger K_D value (lower, or weaker, affinity) by the smaller K_D (higher, or stronger, affinity), for example expressed as 5-fold or 10-fold greater binding affinity, as the case may be.

[0154] The term " k_d " (sec⁻¹ or 1/s), as used herein, refers to the dissociation rate constant of a particular antibody-antigen interaction, or the dissociation rate constant of an antibody, Ig, antibody-binding fragment, or Fc-containing protein to an FcγR. Said value is also referred to as the k_{off} value.

[0155] The term " k_a " (M⁻¹ x sec⁻¹ or 1/M), as used herein, refers to the association rate constant of a particular antibody-antigen interaction, or the association rate constant of an antibody, Ig, antibody-binding fragment, or Fc-containing protein to an FcγR.

[0156] The term " K_A " (M^{-1} or $1/M$), as used herein, refers to the association equilibrium constant of a particular antibody-antigen interaction, or the association equilibrium constant of an antibody, Ig, antibody-binding fragment, or Fc-containing protein to an Fc γ R. The association equilibrium constant is obtained by dividing the k_a by the k_d .

[0157] The term "EC50" or "EC₅₀", as used herein, refers to the half maximal effective concentration, which includes the concentration of an antibody which induces a response halfway between the baseline and maximum after a specified exposure time. The EC₅₀ essentially represents the concentration of an antibody where 50% of its maximal effect is observed. Thus, reduced binding is observed with an increased EC₅₀, or half maximal effective concentration value.

[0158] In one instance, decreased binding can be defined as an increased EC₅₀ antibody concentration which enables binding to the half-maximal amount of target cells.

[0159] In some instances, decreased cytotoxic activity, such as ADCC or CDC, can be defined as an increased EC₅₀ antibody concentration which enables lysis of the half-maximal amount of target cells. Cytotoxicity is also measured as percent cytotoxicity, or percent lysis which is the fraction of a total population of cells observed as lysed in a calcein release assay or equivalent assay. The percent cytotoxicity can be measured as described in Example 6.

[0160] In other instances, decreased proliferation can be defined as an increased EC₅₀ antibody concentration which enables proliferation of the half-maximal amount of target cells.

[0161] The phrase "effector functions", as used herein, is intended to include the functional capabilities imparted by an Fc-containing protein upon binding to an Fc γ R. Without being bound to any one theory, formation of an Fc/Fc γ R complex recruits a variety of effector cells to sites of bound antigen, typically resulting in diverse signaling events within the cells and important subsequent immune responses.

[0162] Chimeric Fc-containing antigen-binding proteins and antibodies of the disclosure display altered or reduced effector functions as compared to corresponding wild-type Fc-containing antigen-binding proteins or antibodies. See, e.g., PCT Publication No. WO 2014/121087, published 07 August, 2014.

[0163] In some instances, the effector function that is reduced or altered is a cytotoxic effector function, e.g., cytotoxicity, complement-dependent cytotoxicity (CDC), or antibody-dependent cytotoxicity (ADCC). In one instance, the effector function that is reduced or altered is complement-dependent cytotoxicity. In another instance, the effector function that is reduced or altered is antibody-dependent cytotoxicity. In other instances, the effector function that is reduced or altered is cellular proliferation of the target cells.

[0164] Several antibody effector functions are mediated at least in part by Fc receptors (FcRs), which bind the Fc region of an antibody in the constant domain (specifically, the CH2 and CH3 domain) of a typical immunoglobulin. There are a number of Fc receptors which are specific for the different classes of immunoglobulins, i.e. IgG, IgE, IgA, IgM, and IgD. The human IgG Fc receptor family is divided into three groups: Fc γ RI (CD64), which is capable of binding IgG with high affinity, Fc γ RII (CD32) and Fc γ RIII (CD16) both of which are low affinity receptors. Each Fc γ R subclass is encoded by two or three genes, and alternative RNA splicing leads to multiple transcripts, hence, a broad diversity in Fc γ R isoforms exists (e.g. Fc γ RIA (CD64; FCGR1A), Fc γ RIB (CD64; FCGR1B), Fc γ RIIA (CD32A; FCGR2A), Fc γ RIIB (CD32B; FCGR2B), Fc γ RIIC (CD32C; FCGR2C), Fc γ RIIIA (CD16a; FCGR3A), and Fc γ RIIIB (CD16b; FCGR3B)). Additionally, the FcRn, or neonatal Fc receptor (also known as the Fc receptor transporter, alpha, or FCGRT) is capable of transferring IgG antibodies from mother to fetus across the placenta. Furthermore, Fc receptors are expressed on a variety of cells, including, e.g., B cells, monocytes, dendritic cells, neutrophils, and certain lymphocytes. For example, U937 cells, a human monocyte cell line, express both Fc γ RI and Fc γ RIIA (see e.g., Jones, et al. J Immunol 135(5):3348-53 (1985); and Brooks, et al. J Exp Med 170:1369-85 (October 1989)). Each receptor referred to herein, includes any known functional form of the receptor, including transcript variants, isoforms and polymorphisms.

[0165] Binding of an Ig Fc to its receptor brings these effector cells to sites of the bound antigen, resulting ultimately in a variety of signaling and immune responses, including B cell activation, inflammatory responses, cytotoxic responses, and phagocytic responses. As such, reduced or altered binding of an Ig Fc to its receptor may result in reduced effector functions.

[0166] The phrase "antibody-dependent cellular phagocytosis", or "ADCP", relates to an effector function that eliminates (or kills) a target cell by engulfing the target cell rather than inducing cytolysis. ADCP may be an important *in vivo* mechanism for killing tumor cells. ADCP can be measured by two-color fluorescence flow cytometry methods, for example methods utilizing, e.g. PKH2 (green fluorescent dye) and phycoerythrin-conjugated (red) monoclonal antibodies against different cell surface proteins to differentiate the test cells, thus determining phagocytic activity and rate of phagocytosis. ADCP measurements are well-known in the art. Therapeutic strategies that selectively activate FcγRIIa relative to FcγRIIb may enhance macrophage phagocytic activity (Richards, JO, et al. 2008 Mol Cancer Ther 7(8):2517-27). The chimeric Fc-containing antigen-binding proteins and antibodies of the disclosure bind to and activate human FcγRIIA. In certain circumstances, the antigen-binding proteins and antibodies of the disclosure bind to human FcγRIIA with greater binding affinity than the antibodies bind FcγRIIB. In some instances, the antibody exhibits K_D binding affinity to human FcγRIIA more than about 5-fold greater than its K_D binding affinity to human FcγRIIB. In other instances, the antibody exhibits K_D binding affinity to human FcγRIIA more than about 6-, 7-, 8-, 9-, 10-, 11-, 12-, 13-, 14-, 15-, 16-, 17-, 18-, 19-, or 20-fold greater than its K_D binding affinity to human FcγRIIB.

Biological Characteristics of the Antibodies and Bispecific Antigen-Binding Molecules

[0167] The present disclosure includes antibodies and antigen-binding fragments thereof that bind human CD3 and CD20. For example, the present disclosure includes anti-CD3xCD20 antibodies that bind Jurkat cells (CD3+) and Raji cells (CD20+) with an EC_{50} value of less than about 60 nM, as measured by an *in vitro* binding assay, e.g., using the assay format as defined in Example 3 herein (e.g., assessing the binding of Jurkat cells or Raji cells to the CD3xCD20 antibodies), or a substantially similar assay. In certain instances, the antibodies or antigen-binding fragments of the present disclosure bind CD3 or CD20 on the surface of the cell (e.g., Jurkat cell and/or Raji cell) with an EC_{50} value of less than about 75 nM, less than about 70 nM, less than about 65 nM, less than about 60 nM, less than about 50 nM, less than about 40 nM, less than about 30 nM, or less than about 25 nM, as measured by an *in vitro* binding assay, e.g., using the assay format as defined in Example 4 herein, or a substantially similar assay.

[0168] The present disclosure includes bispecific antigen-binding molecules (e.g., bispecific antibodies) which are capable of simultaneously binding to human CD3 and human CD20. According to certain instances, the bispecific antigen-binding molecules specifically interact with cells that express CD3 and/or CD20. The extent to which a bispecific antigen-binding molecule binds cells that express CD3 and/or CD20 can be assessed by fluorescence activated cell sorting (FACS), as illustrated in Example 4 herein. For example, the present disclosure includes bispecific antigen-binding molecules which specifically bind human T-cell lines which express CD3 (e.g., Jurkat), human β-cell lines which express CD20 (e.g., Raji), and primate T-cells (e.g., cynomolgus peripheral blood mononuclear cells [PBMCs]). The present disclosure includes bispecific antigen-binding molecules which bind any of the aforementioned cells and cell lines with an EC_{50} value of from about 8.74×10^{-6} to about 5.99×10^{-8} , or less, as determined using a FACS assay as set forth in Example 4 or a substantially similar assay.

[0169] The present disclosure includes bispecific antibodies and antigen-binding fragments thereof that bind human CD3 with high affinity. The present disclosure also includes bispecific antibodies and antigen-binding fragments thereof that bind human CD3 with medium or low affinity, depending on the therapeutic context and particular targeting properties that are desired. For example, in the context of a bispecific antigen-binding molecule, wherein one arm binds CD3 and another arm binds a target antigen (e.g., CD20), it may be desirable

for the target antigen-binding arm to bind the target antigen with high affinity while the anti-CD3 arm binds CD3 with only moderate or low affinity. In this manner, preferential targeting of the antigen-binding molecule to cells expressing the target antigen may be achieved while avoiding general/untargeted CD3 binding and the consequent adverse side effects associated therewith.

[0170] The present disclosure also includes antibodies and antigen-binding fragments thereof that bind human CD3 and induce T cell-mediated killing of tumor cells. For example, the present disclosure includes anti-CD3xCD20 antibodies that induce T cell-mediated killing of tumor cells with an EC_{50} of less than about 60 pM, as measured in an *in vitro* T cell-mediated tumor cell killing assay, e.g., using the assay format as defined in Example 5 herein (e.g., assessing the extent of Raji tumor cell killing by human PBMCs in the presence of anti-CD3 antibodies), or a substantially similar assay. In certain instances, the antibodies or antigen-binding fragments of the present disclosure induce T cell-mediated tumor cell killing (e.g., PBMC-mediated killing of Raji cells) with an EC_{50} value of less than about 56 pM, less than about 50 pM, less than about 45 pM, less than about 40 pM, less than about 35 pM, less than about 30 pM, less than about 25 pM, less than about 20 pM, less than about 15 pM, less than about 10 pM, less than about 5 pM, or less than about 1 pM, as measured by an *in vitro* T cell-mediated tumor cell killing assay, e.g., using the assay format as defined in Example 5 herein, or a substantially similar assay.

[0171] The present disclosure also includes antibodies and antigen-binding fragments thereof that bind human CD3/CD20 and induce complement-dependent cytotoxicity (CDC), although to a lesser extent than antibodies having a wild-type IgG Fc domain. For example, the present disclosure includes anti-CD3xCD20 antibodies that induce CDC killing of Raji or Daudi (CD20-expressing) cells with percent cytotoxicity (% cytotoxicity) of less than about 50%, as measured in an *in vitro* T cell-mediated tumor cell killing assay, e.g., using the assay format as defined in Example 6 herein (e.g., assessing the extent of target cell killing (Raji or Daudi) in the presence of complement and anti-CD3xCD20 antibodies), or a substantially similar assay. In certain instances, the antibodies or antigen-binding fragments induce CDC cell killing (e.g., complement-mediated killing of Raji or Daudi cells) with a percent cytotoxicity of less than about 45%, less than about 40%, less than about 35%, less than about 30%, less than about 25%, less than about 20%, less than about 15%, less than about 10%, less than about 5%, less than about 1%, less than background cytotoxicity, or no detectable cytotoxicity as measured by an *in vitro* complement-mediated cell killing assay, e.g., using the assay format as defined in Example 6 herein, or a substantially similar assay.

[0172] The present disclosure also includes antibodies and antigen-binding fragments thereof that bind human CD3/CD20 do not significantly induce antibody-dependent cell-mediated cytotoxicity (ADCC) compared to antibodies having a wild-type IgG Fc domain. For example, the present disclosure includes anti-CD3xCD20 antibodies with no appreciable killing of Raji or Daudi (CD20-expressing) cells with percent cytotoxicity (% cytotoxicity) of less than about 20% (or less than background cytotoxicity), as measured in an *in vitro* NK cell-mediated cell killing assay, e.g., using the assay format as defined in Example 7 herein (e.g., assessing the extent of target cell killing (Raji or Daudi) in the presence of NK cells and anti-CD3xCD20 antibodies), or a substantially similar assay. Substantially similar assays may include the presence of NK cells, macrophages, neutrophils, eosinophils or other FcγRIII-expressing cells, including cells expressing variant FcγRIII. In certain instances, the antibodies or antigen-binding fragments exhibit no detectable ADCC activity (e.g., NK cell or FcγRIII-mediated killing of Raji or Daudi cells) with a percent cytotoxicity of less than about 30%, less than about 25%, less than about 20%, less than about 15%, less than about 10%, less than about 5%, less than about 1%, less than background cytotoxicity, or no detectable cytotoxic activity as measured by an *in vitro* FcγRIII-mediated cell killing assay, e.g., using the assay format as defined in Example 7 herein, or a substantially similar assay.

[0173] According to certain instances, the present disclosure includes antibodies and antigen-binding fragments of antibodies that bind human FcγRIIA (e.g., at 25°C) with a K_D of less than about 23.5 μM as measured by surface plasmon resonance, e.g., using an assay format as defined in Example 8 herein. In certain instances, the antibodies or antigen-binding fragments of the present disclosure bind FcγRIIA with a K_D of less than about 20.5 μM, less than about 20 μM, less than about 19.3 μM, less than about 18 μM, less than about 17 μM, less than

about 16 μM , less than about 15 μM , less than about 10 μM , less than about 9 μM , less than about 8 μM , less than about 7 μM , less than about 6 μM , less than about 5 μM , less than about 4 μM , less than about 3 μM , less than about 2 μM , less than about 1 μM , less than about 900 nM, less than about 800 nM, or less than about 700 nM, as measured by surface plasmon resonance, *e.g.*, using an assay format as defined in Example 8 herein (*e.g.*, mAb-capture or antigen-capture format), or a substantially similar assay.

[0174] According to certain instances, the present disclosure includes antibodies and antigen-binding fragments of antibodies that bind human Fc γ RIIB (*e.g.*, at 25°C) with a K_D of less than about 233 μM as measured by surface plasmon resonance, *e.g.*, using an assay format as defined in Example 8 herein. In certain instances, the antibodies or antigen-binding fragments bind Fc γ RIIB with a K_D of less than about 200 μM , less than about 190 μM , less than about 180 μM , less than about 170 μM , less than about 160 μM , less than about 150 μM , less than about 140 μM , less than about 130 μM , less than about 125 μM , less than about 123 μM , less than about 120 μM , less than about 110 μM , less than about 100 μM , less than about 90 μM , less than about 80 μM , less than about 70 μM , less than about 60 μM , less than about 50 μM , or less than about 40 μM , as measured by surface plasmon resonance, *e.g.*, using an assay format as defined in Example 8 herein (*e.g.*, mAb-capture or antigen-capture format), or a substantially similar assay.

[0175] The present disclosure also includes antibodies and antigen-binding fragments thereof that bind CD3xCD20 with a dissociative half-life ($t_{1/2}$) of greater than about 8 days as measured by surface plasmon resonance at 25°C or 37°C, *e.g.*, using an assay format as defined in Example 9 herein, or a substantially similar assay. In certain instances, the antibodies exhibit a $t_{1/2}$ of greater than about 5 days, greater than 6 days, greater than about 7 days, greater than about 8 days, greater than about 9 days, greater than about 10 days, greater than about 11 days, greater than about 12 days, greater than about 13 days, greater than about 14 days, greater than about 15 days, or greater than about 20 days, as measured by surface plasmon resonance at 25°C or 37°C, *e.g.*, using an assay format as defined in Example 9 herein (*e.g.*, mAb-capture or antigen-capture format), or a substantially similar assay.

[0176] The present disclosure also includes anti-CD3/anti-CD20 bispecific antigen-binding molecules do not exhibit substantial activity in one or more assays selected from the group consisting of: (a) inducing PBMC proliferation *in vitro*; (b) CDC cytotoxicity (*see, e.g.*, Example 6 herein); (d) ADCC (*see, e.g.*, Example 7 herein).

[0177] The present disclosure also includes anti-CD3/anti-CD20 bispecific antigen-binding molecules that exhibit substantial activity in one or more assays selected from the group consisting of: (a) depleting B-cells (*e.g.*, CD45+/CD20+ B-cells) in cynomolgus monkeys (*see, e.g.*, Examples 10 and 11 herein); (b) decreasing B-cell tumor volume (*e.g.*, Raji tumor volume) in immunodeficient mouse models (*see, e.g.*, Example 12A); and (c) regression of tumors in mouse models with established tumors (*see, e.g.*, Example 12B).

[0178] The present disclosure includes anti-CD3/anti-CD20 bispecific antigen-binding molecules which are capable of depleting B cells in a subject (*see, e.g.*, Example 10). For example, according to certain instances, anti-CD3/anti-CD20 bispecific antigen-binding molecules are provided, wherein a single administration of the bispecific antigen-binding molecule to a subject (*e.g.*, at a dose of about 1 mg/kg, of about 0.9 mg/kg, of about 0.8 mg/kg, of about 0.7 mg/kg, of about 0.6 mg/kg, of about 0.5 mg/kg, of about 0.4 mg/kg, of about 0.3 mg/kg, of about 0.2 mg/kg, about 0.1 mg/kg, about 0.08 mg/kg, about 0.06 mg/kg about 0.04 mg/kg, about 0.03 mg/kg, about 0.02 mg/kg, about 0.01 mg/kg, or less) causes a reduction in the number of B cells in the subject (*e.g.*, in a blood sample taken from the subject) below detectable levels. In certain instances, a single administration of the anti-CD3/anti-CD20 bispecific antigen-binding molecule at a dose of about 0.1 mg/kg causes a reduction in the number of B cells in the subject below detectable levels by about day 7, about day 6, about day 5, about day 4, about day 3, about day 2, or about day 1 after administration of the bispecific antigen-binding molecule to the subject. According to certain instances, a single administration of an anti-CD3/anti-CD20 bispecific antigen-binding molecule of the disclosure, at a dose of about 0.01 mg/kg, causes the number of B-cells to remain below detectable levels until at least about 7 days, 8 days, 9 days, 10 days, 11 days, 12 days, 13 days, 14 days, 15 days, 16 days, 17 days or more, following the administration. As used herein, the expression "below detectable levels" means that no B cells can be directly or indirectly detected in a blood sample drawn from a subject using

standard B-cell detection assays, e.g., a FACS assay for B-cell markers, as set forth in Example 10, herein.

[0179] Alternatively, a single, first dose is administered at a low dose, such as 10 µg, or 30 µg, or 100 µg, and then after a period of time, a second dose is administered at a higher dose, such as two or three times higher than the first dose, in order to prevent, reduce or ameliorate cytokine storm in a patient. By reducing "cytokine storm" in a patient refers to reducing the effect of a cytokine cascade or hypercytokinemia, wherein such negative immune reaction may be caused by, but is not limited to a positive feedback loop between cytokines and white blood cells, and/or highly elevated levels of various cytokines.

[0180] The bispecific antibody provided for use in the present invention is provided for use in a method of treating or ameliorating B cell cancer in a subject, comprising administering a dose-escalation protocol that reduces the effect of a cytokine cascade, wherein the dose escalation protocol comprises administering a first dose of the antibody for a first period of time and consecutively administering a second dose of said antibody for a second period of time, wherein said second dose exceeds said first dose.

[0181] According to Example 20, herein, a first (initial) dose of the bispecific antigen-binding molecule of the disclosure (e.g. Ab 1) is administered, followed by a subsequent second dose after a period of time, wherein the second dose exceeds (is greater than) the first dose. In some instances, the second dose is about 2 times greater than, or about 3 times greater than the first dose. In another instance, the bispecific antigen-binding molecule is administered at the first dose weekly for consecutive weeks, such as four (4) consecutive weeks. In another instance, the first dose is administered weekly followed by monthly doses for an additional period of time (or a designated number of monthly doses). In some instances, following the designated dosing regime for the first dose, the second dose is administered weekly followed by monthly doses for an additional period of time. In some instances, the first (initial) dose is 10 µg, and the second dose is 30 µg. In some instances, the first (initial) dose is 30 µg, and the second dose is 100 µg. In other instances, the first (initial) dose is 100 µg, and the second dose is 300 µg. In other instances, the first (initial) dose is 300 µg, and the second dose is 100 µg. In other instances, the first (initial) dose is 1000 µg, and the second dose is 2000 µg. In other instances, the first (initial) dose is 2000 µg, and the second dose is 3000 µg. In other instances, the first (initial) dose is 3000 µg, and the second dose is 4000 µg. In other instances, the first (initial) dose is 4000 µg, and the second dose is 5000 µg. In other instances, the first (initial) dose is 5000 µg, and the second dose is 6000 µg. In other instances, the first (initial) dose is 6000 µg, and the second dose is 7000 µg. In other instances, the first (initial) dose is 7000 µg, and the second dose is 8000 µg.

[0182] The present disclosure also provides anti-CD3/anti-CD20 bispecific antigen-binding molecules that, when administered to a subject, cause no more than a transient decrease in T cells. For example, anti-CD3/anti-CD20 bispecific antigen-binding molecules are provided that, when administered to a subject at a dose of about 0.01 mg/kg, or about 0.1 mg/kg, or about 1 mg/kg causes the number of T cells to decline at day 1 following administration, but wherein the number of T cells per microliter of blood rebounds at timepoints thereafter (e.g., by about day 2, day 4, day 7, day 14, day 28 or later following the administration). For example the present disclosure provides an anti-CD3/anti-CD20 bispecific antigen-binding molecule, wherein the number of T cells per microliter of blood drawn from the subject at about day 4 through about day 7 after administration of the antigen binding molecule to the subject at a dose of about 0.01 mg/kg or about 0.1 mg/kg, or about 1 mg/kg is equal to or greater than the number of T cells per microliter of blood drawn from the subject prior to administration of the bispecific antigen-binding molecule, as detected using standard T-cell detection assays, e.g., a FACS assay for T-cell markers, as set forth in Example 10, herein.

Epitope Mapping and Related Technologies

[0183] The epitope on CD3 or on CD20 to which the antigen-binding molecules of the present disclosure bind may consist of a single contiguous sequence of 3 or more (e.g., 3, 4, 5, 6, 7, 8, 9, 10, 11, 12, 13, 14, 15, 16, 17, 18, 19, 20 or more) amino acids of a CD3 protein. Alternatively, the epitope may consist of a plurality of non-

contiguous amino acids (or amino acid sequences) of CD3 or CD20. The antibodies of the disclosure may interact with amino acids contained within a single CD3 chain (e.g., CD3-epsilon, CD3-delta or CD3-gamma), or may interact with amino acids on two or more different CD3 chains. The term "epitope," as used herein, refers to an antigenic determinant that interacts with a specific antigen binding site in the variable region of an antibody molecule known as a paratope. A single antigen may have more than one epitope. Thus, different antibodies may bind to different areas on an antigen and may have different biological effects. Epitopes may be either conformational or linear. A conformational epitope is produced by spatially juxtaposed amino acids from different segments of the linear polypeptide chain. A linear epitope is one produced by adjacent amino acid residues in a polypeptide chain. In certain circumstance, an epitope may include moieties of saccharides, phosphoryl groups, or sulfonyl groups on the antigen.

[0184] Various techniques known to persons of ordinary skill in the art can be used to determine whether an antigen-binding domain of an antibody "interacts with one or more amino acids" within a polypeptide or protein. Exemplary techniques include, e.g., routine cross-blocking assay such as that described Antibodies, Harlow and Lane (Cold Spring Harbor Press, Cold Spring Harb., NY), alanine scanning mutational analysis, peptide blots analysis (Reineke, 2004, *Methods Mol Biol* 248:443-463), and peptide cleavage analysis. In addition, methods such as epitope excision, epitope extraction and chemical modification of antigens can be employed (Tomer, 2000, *Protein Science* 9:487-496). Another method that can be used to identify the amino acids within a polypeptide with which an antigen-binding domain of an antibody interacts is hydrogen/deuterium exchange detected by mass spectrometry. In general terms, the hydrogen/deuterium exchange method involves deuterium-labeling the protein of interest, followed by binding the antibody to the deuterium-labeled protein. Next, the protein/antibody complex is transferred to water to allow hydrogen-deuterium exchange to occur at all residues except for the residues protected by the antibody (which remain deuterium-labeled). After dissociation of the antibody, the target protein is subjected to protease cleavage and mass spectrometry analysis, thereby revealing the deuterium-labeled residues which correspond to the specific amino acids with which the antibody interacts. See, e.g., Ehring (1999) *Analytical Biochemistry* 267(2):252-259; Engen and Smith (2001) *Anal. Chem.* 73:256A-265A. X-ray crystallography of the antigen/antibody complex may also be used for epitope mapping purposes.

[0185] The present disclosure further includes anti-CD3 antibodies that bind to the same epitope as any of the specific exemplary antibodies described herein (e.g. antibodies comprising any of the amino acid sequences as set forth in Table 1 herein). Likewise, the present disclosure also includes anti-CD3 antibodies that compete for binding to CD3 with any of the specific exemplary antibodies described herein (e.g. antibodies comprising any of the amino acid sequences as set forth in Table 1 herein).

[0186] The present disclosure also includes bispecific antigen-binding molecules comprising a first antigen-binding domain that specifically binds human CD3, and a second antigen binding domain that specifically binds human CD20, wherein the first antigen-binding domain binds to the same epitope on CD3 as a specific exemplary CD3-specific antigen-binding domains described herein, and/or wherein the second antigen-binding domain binds to the same epitope on CD20 as a specific exemplary CD20-specific antigen-binding domains described herein.

[0187] Likewise, the present disclosure also includes bispecific antigen-binding molecules comprising a first antigen-binding domain that specifically binds human CD3, and a second antigen binding domain that specifically binds human CD20, wherein the first antigen-binding domain competes for binding to CD3 with any of the specific exemplary CD3-specific antigen-binding domains described herein, and/or wherein the second antigen-binding domain competes for binding to CD20 with any of the specific exemplary CD20-specific antigen-binding domains described herein.

[0188] One can easily determine whether a particular antigen-binding molecule (e.g., antibody) or antigen-binding domain thereof binds to the same epitope as, or competes for binding with, a reference antigen-binding molecule of the present disclosure by using routine methods known in the art. For example, to determine if a test antibody binds to the same epitope on CD3 (or CD20) as a reference bispecific antigen-binding molecule of the present disclosure, the reference bispecific molecule is first allowed to bind to a CD3 protein (or CD20 protein). Next, the ability of a test antibody to bind to the CD3 (or CD20) molecule is assessed. If the test antibody is able to bind to

CD3 (or CD20) following saturation binding with the reference bispecific antigen-binding molecule, it can be concluded that the test antibody binds to a different epitope of CD3 (or CD20) than the reference bispecific antigen-binding molecule. On the other hand, if the test antibody is not able to bind to the CD3 (or CD20) molecule following saturation binding with the reference bispecific antigen-binding molecule, then the test antibody may bind to the same epitope of CD3 (or CD20) as the epitope bound by the reference bispecific antigen-binding molecule of the disclosure. Additional routine experimentation (e.g., peptide mutation and binding analyses) can then be carried out to confirm whether the observed lack of binding of the test antibody is in fact due to binding to the same epitope as the reference bispecific antigen-binding molecule or if steric blocking (or another phenomenon) is responsible for the lack of observed binding. Experiments of this sort can be performed using ELISA, RIA, Biacore, flow cytometry or any other quantitative or qualitative antibody-binding assay available in the art. In accordance with certain instances of the present disclosure, two antigen-binding proteins bind to the same (or overlapping) epitope if, e.g., a 1-, 5-, 10-, 20- or 100-fold excess of one antigen-binding protein inhibits binding of the other by at least 50% but preferably 75%, 90% or even 99% as measured in a competitive binding assay (see, e.g., Junghans et al., *Cancer Res.* 1990:50:1495-1502). Alternatively, two antigen-binding proteins are deemed to bind to the same epitope if essentially all amino acid mutations in the antigen that reduce or eliminate binding of one antigen-binding protein reduce or eliminate binding of the other. Two antigen-binding proteins are deemed to have "overlapping epitopes" if only a subset of the amino acid mutations that reduce or eliminate binding of one antigen-binding protein reduce or eliminate binding of the other.

[0189] To determine if an antibody or antigen-binding domain thereof competes for binding with a reference antigen-binding molecule, the above-described binding methodology is performed in two orientations: In a first orientation, the reference antigen-binding molecule is allowed to bind to a CD3 protein (or CD20 protein) under saturating conditions followed by assessment of binding of the test antibody to the CD3 (or CD20) molecule. In a second orientation, the test antibody is allowed to bind to a CD3 (or CD20) molecule under saturating conditions followed by assessment of binding of the reference antigen-binding molecule to the CD3 (or CD20) molecule. If, in both orientations, only the first (saturating) antigen-binding molecule is capable of binding to the CD3 (or CD20) molecule, then it is concluded that the test antibody and the reference antigen-binding molecule compete for binding to CD3 (or CD20). As will be appreciated by a person of ordinary skill in the art, an antibody that competes for binding with a reference antigen-binding molecule may not necessarily bind to the same epitope as the reference antibody, but may sterically block binding of the reference antibody by binding an overlapping or adjacent epitope.

Preparation of Antigen-Binding Domains and Construction of Bispecific Molecules

[0190] Antigen-binding domains specific for particular antigens can be prepared by any antibody generating technology known in the art. Once obtained, two different antigen-binding domains, specific for two different antigens (e.g., CD3 and CD20), can be appropriately arranged relative to one another to produce a bispecific antigen-binding molecule of the present disclosure using routine methods. (A discussion of exemplary bispecific antibody formats that can be used to construct the bispecific antigen-binding molecules of the present disclosure is provided elsewhere herein). In certain instances, one or more of the individual components (e.g., heavy and light chains) of the multispecific antigen-binding molecules of the disclosure are derived from chimeric, humanized or fully human antibodies. Methods for making such antibodies are well known in the art. For example, one or more of the heavy and/or light chains of the bispecific antigen-binding molecules of the present disclosure can be prepared using VELOCIMMUNE™ technology. Using VELOCIMMUNE™ technology (or any other human antibody generating technology), high affinity chimeric antibodies to a particular antigen (e.g., CD3 or CD20) are initially isolated having a human variable region and a mouse constant region. The antibodies are characterized and selected for desirable characteristics, including affinity, selectivity, epitope, etc. The mouse constant regions are replaced with a desired human constant region to generate fully human heavy and/or light chains that can be incorporated into the bispecific antigen-binding molecules of the present disclosure.

[0191] Genetically engineered animals may be used to make human bispecific antigen-binding molecules. For example, a genetically modified mouse can be used which is incapable of rearranging and expressing an

endogenous mouse immunoglobulin light chain variable sequence, wherein the mouse expresses only one or two human light chain variable domains encoded by human immunoglobulin sequences operably linked to the mouse kappa constant gene at the endogenous mouse kappa locus. Such genetically modified mice can be used to produce fully human bispecific antigen-binding molecules comprising two different heavy chains that associate with an identical light chain that comprises a variable domain derived from one of two different human light chain variable region gene segments. (See, e.g., US 2011/0195454 for a detailed discussion of such engineered mice and the use thereof to produce bispecific antigen-binding molecules).

Bioequivalents

[0192] The present disclosure encompasses antigen-binding molecules having amino acid sequences that vary from those of the exemplary molecules disclosed herein but that retain the ability to bind CD3 and/or CD20. Such variant molecules may comprise one or more additions, deletions, or substitutions of amino acids when compared to parent sequence, but exhibit biological activity that is essentially equivalent to that of the described bispecific antigen-binding molecules.

[0193] The present disclosure includes antigen-binding molecules that are bioequivalent to any of the exemplary antigen-binding molecules set forth herein. Two antigen-binding proteins, or antibodies, are considered bioequivalent if, for example, they are pharmaceutical equivalents or pharmaceutical alternatives whose rate and extent of absorption do not show a significant difference when administered at the same molar dose under similar experimental conditions, either single dose or multiple dose. Some antigen-binding proteins will be considered equivalents or pharmaceutical alternatives if they are equivalent in the extent of their absorption but not in their rate of absorption and yet may be considered bioequivalent because such differences in the rate of absorption are intentional and are reflected in the labeling, are not essential to the attainment of effective body drug concentrations on, e.g., chronic use, and are considered medically insignificant for the particular drug product studied.

[0194] In one instance, two antigen-binding proteins are bioequivalent if there are no clinically meaningful differences in their safety, purity, and potency.

[0195] In one instance, two antigen-binding proteins are bioequivalent if a patient can be switched one or more times between the reference product and the biological product without an expected increase in the risk of adverse effects, including a clinically significant change in immunogenicity, or diminished effectiveness, as compared to continued therapy without such switching.

[0196] In one instance, two antigen-binding proteins are bioequivalent if they both act by a common mechanism or mechanisms of action for the condition or conditions of use, to the extent that such mechanisms are known.

[0197] Bioequivalence may be demonstrated by *in vivo* and *in vitro* methods. Bioequivalence measures include, e.g., (a) an *in vivo* test in humans or other mammals, in which the concentration of the antibody or its metabolites is measured in blood, plasma, serum, or other biological fluid as a function of time; (b) an *in vitro* test that has been correlated with and is reasonably predictive of human *in vivo* bioavailability data; (c) an *in vivo* test in humans or other mammals in which the appropriate acute pharmacological effect of the antibody (or its target) is measured as a function of time; and (d) in a well-controlled clinical trial that establishes safety, efficacy, or bioavailability or bioequivalence of an antigen-binding protein.

[0198] Bioequivalent variants of the exemplary bispecific antigen-binding molecules set forth herein may be constructed by, for example, making various substitutions of residues or sequences or deleting terminal or internal residues or sequences not needed for biological activity. For example, cysteine residues not essential for biological activity can be deleted or replaced with other amino acids to prevent formation of unnecessary or incorrect intramolecular disulfide bridges upon renaturation. In other contexts, bioequivalent antigen-binding

proteins may include variants of the exemplary bispecific antigen-binding molecules set forth herein comprising amino acid changes which modify the glycosylation characteristics of the molecules, *e.g.*, mutations which eliminate or remove glycosylation.

Species Selectivity and Species Cross-Reactivity

[0199] According to certain instances of the disclosure, antigen-binding molecules are provided which bind to human CD3 but not to CD3 from other species. Also provided are antigen-binding molecules which bind to human CD20 but not to CD20 from other species. The present disclosure also includes antigen-binding molecules that bind to human CD3 and to CD3 from one or more non-human species; and/or antigen-binding molecules that bind to human CD20 and to CD20 from one or more non-human species.

[0200] According to certain exemplary instances of the disclosure, antigen-binding molecules are provided which bind to human CD3 and/or human CD20 and may bind or not bind, as the case may be, to one or more of mouse, rat, guinea pig, hamster, gerbil, pig, cat, dog, rabbit, goat, sheep, cow, horse, camel, cynomolgus, marmoset, rhesus or chimpanzee CD3 and/or CD20. For example, in a particular exemplary instance of the present disclosure bispecific antigen-binding molecules are provided comprising a first antigen-binding domain that binds human CD3 and cynomolgus CD3, and a second antigen-binding domain that specifically binds human CD20.

Immunoconjugates

[0201] The present disclosure encompasses antigen-binding molecules conjugated to a therapeutic moiety ("immunoconjugate"), such as a cytotoxin, a chemotherapeutic drug, an immunosuppressant or a radioisotope. Cytotoxic agents include any agent that is detrimental to cells. Examples of suitable cytotoxic agents and chemotherapeutic agents for forming immunoconjugates are known in the art, (see for example, WO 05/103081).

Therapeutic Formulation and Administration

[0202] As used herein, the terms "effective amount" and "therapeutically effective amount" refer to the quantity of the active therapeutic agent sufficient to yield a desired therapeutic response without undue adverse side effects such as toxicity, irritation, or allergic response. The specific "effective amount" will, obviously, vary with such factors as the particular condition being treated, the physical condition of the patient, the type of animal being treated, the duration of the treatment, the nature of concurrent therapy (if any), and the specific formulations employed and the structure of the compounds or its derivatives. In this case, an amount would be deemed therapeutically effective if it resulted in one or more of, but not limited to, the following: (a) the inhibition of tumor growth (*e.g.*, B-cell cancer); and (b) the reversal or stabilization of a B-cell cancer.

[0203] The dose of antigen-binding molecule administered to a patient may vary depending upon the age and the size of the patient, target disease, conditions, route of administration, and the like. The preferred dose is typically calculated according to body weight or body surface area. When a bispecific antigen-binding molecule of the present disclosure is used for therapeutic purposes in an adult patient, it may be advantageous to intravenously administer the bispecific antigen-binding molecule of the present disclosure normally at a single dose of about 0.01 to about 20 mg/kg body weight, more preferably about 0.02 to about 7, about 0.03 to about 5, or about 0.05 to about 3 mg/kg body weight. Depending on the severity of the condition, the frequency and the duration of the treatment can be adjusted. Effective dosages and schedules for administering a bispecific antigen-binding molecule may be determined empirically; for example, patient progress can be monitored by periodic assessment, and the dose adjusted accordingly. Moreover, interspecies scaling of dosages can be performed using well-known methods in the art (*e.g.*, Mordenti et al., 1991, *Pharmaceut. Res.* 8:1351).

[0204] Various delivery systems are known and can be used to administer the pharmaceutical composition of the disclosure, e.g., encapsulation in liposomes, microparticles, microcapsules, recombinant cells capable of expressing the mutant viruses, receptor mediated endocytosis (see, e.g., Wu et al., 1987, J. Biol. Chem. 262:4429-4432). Methods of introduction include, but are not limited to, intradermal, intramuscular, intraperitoneal, intravenous, subcutaneous, intranasal, epidural, and oral routes. The composition may be administered by any convenient route, for example by infusion or bolus injection, by absorption through epithelial or mucocutaneous linings (e.g., oral mucosa, rectal and intestinal mucosa, etc.) and may be administered together with other biologically active agents. Administration can be systemic or local.

[0205] A pharmaceutical composition of the present disclosure can be delivered subcutaneously or intravenously with a standard needle and syringe. In addition, with respect to subcutaneous delivery, a pen delivery device readily has applications in delivering a pharmaceutical composition of the present disclosure. Such a pen delivery device can be reusable or disposable. A reusable pen delivery device generally utilizes a replaceable cartridge that contains a pharmaceutical composition. Once all of the pharmaceutical composition within the cartridge has been administered and the cartridge is empty, the empty cartridge can readily be discarded and replaced with a new cartridge that contains the pharmaceutical composition. The pen delivery device can then be reused. In a disposable pen delivery device, there is no replaceable cartridge. Rather, the disposable pen delivery device comes prefilled with the pharmaceutical composition held in a reservoir within the device. Once the reservoir is emptied of the pharmaceutical composition, the entire device is discarded.

[0206] Numerous reusable pen and autoinjector delivery devices have applications in the subcutaneous delivery of a pharmaceutical composition of the present disclosure. Examples include, but are not limited to AUTOPEN™ (Owen Mumford, Inc., Woodstock, UK), DISETRONIC™ pen (Disetronic Medical Systems, Bergdorf, Switzerland), HUMALOG MIX 75/25™ pen, HUMALOG™ pen, HUMALIN 70/30™ pen (Eli Lilly and Co., Indianapolis, IN), NOVOPEN™ I, II and III (Novo Nordisk, Copenhagen, Denmark), NOVOPEN JUNIOR™ (Novo Nordisk, Copenhagen, Denmark), BD™ pen (Becton Dickinson, Franklin Lakes, NJ), OPTIPEN™, OPTIPEN PRO™, OPTIPEN STARLET™, and OPTICLIK™ (sanofi-aventis, Frankfurt, Germany), to name only a few. Examples of disposable pen delivery devices having applications in subcutaneous delivery of a pharmaceutical composition of the present disclosure include, but are not limited to the SOLOSTAR™ pen (sanofi-aventis), the FLEXPEN™ (Novo Nordisk), and the KWIKPEN™ (Eli Lilly), the SURECLICK™ Autoinjector (Amgen, Thousand Oaks, CA), the PENLET™ (Haselmeier, Stuttgart, Germany), the EPIPEN (Dey, L.P.), and the HUMIRA™ Pen (Abbott Labs, Abbott Park IL), to name only a few.

[0207] In certain situations, the pharmaceutical composition can be delivered in a controlled release system. In one instance, a pump may be used (see Langer, supra; Sefton, 1987, CRC Crit. Ref. Biomed. Eng. 14:201). In another instance, polymeric materials can be used; see, Medical Applications of Controlled Release, Langer and Wise (eds.), 1974, CRC Pres., Boca Raton, Florida. In yet another instance, a controlled release system can be placed in proximity of the composition's target, thus requiring only a fraction of the systemic dose (see, e.g., Goodson, 1984, in Medical Applications of Controlled Release, supra, vol. 2, pp. 115-138). Other controlled release systems are discussed in the review by Langer, 1990, Science 249:1527-1533.

[0208] The injectable preparations may include dosage forms for intravenous, subcutaneous, intracutaneous and intramuscular injections, drip infusions, etc. These injectable preparations may be prepared by methods publicly known. For example, the injectable preparations may be prepared, e.g., by dissolving, suspending or emulsifying the antibody or its salt described above in a sterile aqueous medium or an oily medium conventionally used for injections. As the aqueous medium for injections, there are, for example, physiological saline, an isotonic solution containing glucose and other auxiliary agents, etc., which may be used in combination with an appropriate solubilizing agent such as an alcohol (e.g., ethanol), a polyalcohol (e.g., propylene glycol, polyethylene glycol), a nonionic surfactant [e.g., polysorbate 80, HCO-50 (polyoxyethylene (50 mol) adduct of hydrogenated castor oil)], etc. As the oily medium, there are employed, e.g., sesame oil, soybean oil, etc., which may be used in combination with a solubilizing agent such as benzyl benzoate, benzyl alcohol, etc. The injection thus prepared is preferably filled in an appropriate ampoule.

[0209] Advantageously, the pharmaceutical compositions for oral or parenteral use described above are prepared into dosage forms in a unit dose suited to fit a dose of the active ingredients. Such dosage forms in a unit dose include, for example, tablets, pills, capsules, injections (e.g. ampoules, vials), suppositories, etc.

Therapeutic Uses of the Antigen-Binding Molecules

[0210] The present disclosure includes methods comprising administering to a subject in need thereof a therapeutic composition comprising an anti-CD3 antibody or a bispecific antigen-binding molecule that specifically binds CD3 and a target antigen (e.g., CD20). The therapeutic composition can comprise any of the antibodies or bispecific antigen-binding molecules as disclosed herein and a pharmaceutically acceptable carrier or diluent. As used herein, the expression "a subject in need thereof" means a human or non-human animal that exhibits one or more symptoms or indicia of cancer (e.g., a subject expressing a tumor or suffering from any of the cancers mentioned herein below), or who otherwise would benefit from an inhibition or reduction in CD20 activity or a depletion of CD20+ B cells or a regression of CD20+ B cell tumors.

[0211] The antibodies and bispecific antigen-binding molecules of the disclosure (and therapeutic compositions comprising the same) are useful, *inter alia*, for treating any disease or disorder in which stimulation, activation and/or targeting of an immune response would be beneficial. In particular, the anti-CD3/anti-CD20 bispecific antigen-binding molecules of the present disclosure may be used for the treatment, prevention and/or amelioration of any disease or disorder associated with or mediated by CD20 expression or activity or the proliferation of CD20+ B cells. The mechanism of action by which the therapeutic methods are achieved include killing of the cells expressing CD20 in the presence of effector cells, for example, by apoptosis, phagocytosis, or by a combination of two or more of these mechanisms or similar cytotoxic mechanisms. Cells expressing CD20 which can be inhibited or killed using the bispecific antigen-binding molecules of the disclosure include, for example, tumorigenic B cells.

[0212] Reduction of tumor burden or tumor regression includes the partial or complete disappearance of a tumor or tumors in a subject. It is understood that tumor regression represents a trend toward a lower tumor burden or less severe state of disease. As such, regression is a progressive decline elimination of measurable malignancies in the body, including decline in tumor size and/or decline in number of tumors. Reduction of tumor development includes a partial or complete inhibition or suppression of further or new tumor growth.

[0213] The antigen-binding molecules of the present disclosure may be used to treat, e.g., primary and/or metastatic tumors arising in the brain and meninges, oropharynx, lung and bronchial tree, gastrointestinal tract, male and female reproductive tract, muscle, bone, skin and appendages, connective tissue, spleen, immune system, blood forming cells and bone marrow, liver and urinary tract, and special sensory organs such as the eye. In certain instances, the bispecific antigen-binding molecules of the disclosure are used to treat one or more of the following cancers: renal cell carcinoma, pancreatic carcinoma, breast cancer, head and neck cancer, prostate cancer, malignant gliomas, osteosarcoma, colorectal cancer, gastric cancer (e.g., gastric cancer with MET amplification), malignant mesothelioma, multiple myeloma, ovarian cancer, small cell lung cancer, non-small cell lung cancer, synovial sarcoma, thyroid cancer, or melanoma. According to certain exemplary instances, the bispecific antigen-binding molecules of the present disclosure are used to treat a B cell cancer (e.g., Hodgkin's lymphoma, non-Hodgkin's lymphoma [NHL], precursor B cell lymphoblastic leukemia/lymphoma, mature B cell neoplasms, B cell chronic lymphocytic leukemia/small lymphocytic lymphoma, B cell prolymphocytic leukemia, lymphoplasmacytic lymphoma, mantle cell lymphoma, follicular lymphoma, cutaneous follicle center lymphoma, marginal zone B cell lymphoma, hairy cell leukemia, diffuse large B cell lymphoma, Burkitt's lymphoma, plasmacytoma, plasma cell myeloma, post-transplant lymphoproliferative disorder, Waldenstrom's macroglobulinemia, and anaplastic large-cell lymphoma).

[0214] The anti-CD3/anti-CD20 bispecific antigen-binding molecules of the present disclosure are administered in an amount sufficient to reduce tumor burden, produce tumor regression, inhibit tumor growth or reduce tumor development in the subject. In some exemplary instances of the disclosure, the administered amount is between

about 0.001 mg/kg to about 1 mg/kg. In other instances, the administered amount is about 0.4 mg/kg. In other instances, the administered amount is about 0.04 mg/kg. In still other instances, the administered amount is about 0.004 mg/kg.

[0215] According to certain instances of the present disclosure, the antigen-binding molecules are useful for treating a patient afflicted with a B-cell lymphoma (e.g., NHL) that is resistant to, or incompletely responsive to anti-CD20 therapy alone (e.g., resistant to rituximab therapy). According to other related instances of the disclosure, methods are provided comprising administering an anti-CD3/anti-CD20 bispecific antigen-binding molecule as disclosed herein to a patient who is afflicted with a B-cell lymphoma (e.g., NHL) that is refractory to anti-CD20 therapy (e.g., a patient with a rituximab-refractory tumor or with relapsed or refractory B-cell lymphoma). Analytic/diagnostic methods known in the art, such as tumor scanning, etc., may be used to ascertain whether a patient harbors as tumor that is resistant to, incompletely responsive to, or refractory to anti-CD20 therapy alone.

[0216] The present disclosure also includes methods for treating residual cancer in a subject. As used herein, the term "residual cancer" means the existence or persistence of one or more cancerous cells in a subject following treatment with an anti-cancer therapy.

[0217] According to certain aspects, the present disclosure provides methods for treating a disease or disorder associated with CD20 expression (e.g., B cell lymphoma) comprising administering one or more of the bispecific antigen-binding molecules described elsewhere herein to a subject after the subject has received anti-CD20 mono-therapy (e.g., after administration of a pharmaceutical composition comprising an anti-CD20 antibody such as rituximab). For example, the present disclosure includes methods for treating B cell lymphoma comprising administering an anti-CD3/anti-CD20 bispecific antigen-binding molecule to a patient 1 day, 2 days, 3 days, 4 days, 5 days, 6 days, 1 week, 2 weeks, 3 weeks or 4 weeks, 2 months, 4 months, 6 months, 8 months, 1 year, or more after the subject has received anti-CD20 mono-therapy (e.g., rituximab treatment or an equivalent treatment thereof).

Combination Therapies and Formulations

[0218] The present disclosure provides methods which comprise administering a pharmaceutical composition comprising any of the exemplary antibodies and bispecific antigen-binding molecules described herein in combination with one or more additional therapeutic agents. Exemplary additional therapeutic agents that may be combined with or administered in combination with an antigen-binding molecule of the present disclosure include, e.g., an EGFR antagonist (e.g., an anti-EGFR antibody [e.g., cetuximab or panitumumab] or small molecule inhibitor of EGFR [e.g., gefitinib or erlotinib]), an antagonist of another EGFR family member such as Her2/ErbB2, ErbB3 or ErbB4 (e.g., anti-ErbB2, anti-ErbB3 or anti-ErbB4 antibody or small molecule inhibitor of ErbB2, ErbB3 or ErbB4 activity), an antagonist of EGFRvIII (e.g., an antibody that specifically binds EGFRvIII), a cMET antagonist (e.g., an anti-cMET antibody), an IGF1R antagonist (e.g., an anti-IGF1R antibody), a B-raf inhibitor (e.g., vemurafenib, sorafenib, GDC-0879, PLX-4720), a PDGFR- α inhibitor (e.g., an anti-PDGFR- α antibody), a PDGFR- β inhibitor (e.g., an anti-PDGFR- β antibody), a VEGF antagonist (e.g., a VEGF-Trap, *see, e.g.,* US 7,087,411 (also referred to herein as a "VEGF-inhibiting fusion protein"), anti-VEGF antibody (e.g., bevacizumab), a small molecule kinase inhibitor of VEGF receptor (e.g., sunitinib, sorafenib or pazopanib)), a DLL4 antagonist (e.g., an anti-DLL4 antibody disclosed in US 2009/0142354), an Ang2 antagonist (e.g., an anti-Ang2 antibody disclosed in US 2011/0027286 such as H1H685P), a FOLH1 antagonist (e.g., an anti-FOLH1 antibody), a PRLR antagonist (e.g., an anti-PRLR antibody), a STEAP1 or STEAP2 antagonist (e.g., an anti-STEAP1 antibody or an anti-STEAP2 antibody), a Tmprss2 antagonist (e.g., an anti-Tmprss2 antibody), a MSLN antagonist (e.g., an anti-MSLN antibody), a CA9 antagonist (e.g., an anti-CA9 antibody), a uroplakin antagonist (e.g., an anti-uroplakin antibody), a monovalent CD20 antagonist (e.g., a monovalent anti-CD20 antibody such as rituximab), etc. Other agents that may be beneficially administered in combination with the antigen-binding molecules of the disclosure include cytokine inhibitors, including small-molecule cytokine inhibitors and antibodies that bind to cytokines such

as IL-1, IL-2, IL-3, IL-4, IL-5, IL-6, IL-8, IL-9, IL-11, IL-12, IL-13, IL-17, IL-18, or to their respective receptors. The pharmaceutical compositions of the present disclosure (e.g., pharmaceutical compositions comprising an anti-CD3/anti-CD20 bispecific antigen-binding molecule as disclosed herein) may also be administered as part of a therapeutic regimen comprising one or more therapeutic combinations selected from "ICE": ifosfamide (e.g., Ifex®), carboplatin (e.g., Paraplatin®), etoposide (e.g., Etopophos®, Toposar®, VePesid®, VP-16); "DHAP": dexamethasone (e.g., Decadron®), cytarabine (e.g., Cytosar-U®, cytosine arabinoside, ara-C), cisplatin (e.g., Platinol®-AQ); and "ESHAP": etoposide (e.g., Etopophos®, Toposar®, VePesid®, VP-16), methylprednisolone (e.g., Medrol®), high-dose cytarabine, cisplatin (e.g., Platinol®-AQ).

[0219] The present disclosure also includes therapeutic combinations comprising any of the antigen-binding molecules mentioned herein and an inhibitor of one or more of VEGF, Ang2, DLL4, EGFR, ErbB2, ErbB3, ErbB4, EGFRvIII, cMet, IGF1R, B-raf, PDGFR- α , PDGFR- β , FOLH1, PRLR, STEAP1, STEAP2, TMPRSS2, MSLN, CA9, uroplakin, or any of the aforementioned cytokines, wherein the inhibitor is an aptamer, an antisense molecule, a ribozyme, an siRNA, a peptibody, a nanobody or an antibody fragment (e.g., Fab fragment; F(ab')₂ fragment; Fd fragment; Fv fragment; scFv; dAb fragment; or other engineered molecules, such as diabodies, triabodies, tetrabodies, minibodies and minimal recognition units). The antigen-binding molecules of the disclosure may also be administered and/or co-formulated in combination with antivirals, antibiotics, analgesics, corticosteroids and/or NSAIDs. The antigen-binding molecules of the disclosure may also be administered as part of a treatment regimen that also includes radiation treatment and/or conventional chemotherapy.

[0220] The additional therapeutically active component(s) may be administered just prior to, concurrent with, or shortly after the administration of an antigen-binding molecule of the present disclosure (for purposes of the present disclosure, such administration regimens are considered the administration of an antigen-binding molecule "in combination with" an additional therapeutically active component).

[0221] The present disclosure includes pharmaceutical compositions in which an antigen-binding molecule of the present disclosure is co-formulated with one or more of the additional therapeutically active component(s) as described elsewhere herein.

Administration Regimens

[0222] According to certain instances of the present disclosure, multiple doses of an antigen-binding molecule (e.g., an anti-CD3 antibody or a bispecific antigen-binding molecule that specifically binds CD20 and CD3) may be administered to a subject over a defined time course. The methods according to this aspect of the disclosure comprise sequentially administering to a subject multiple doses of an antigen-binding molecule of the disclosure. As used herein, "sequentially administering" means that each dose of an antigen-binding molecule is administered to the subject at a different point in time, e.g., on different days separated by a predetermined interval (e.g., hours, days, weeks or months). The present disclosure includes methods which comprise sequentially administering to the patient a single initial dose of an antigen-binding molecule, followed by one or more secondary doses of the antigen-binding molecule, and optionally followed by one or more tertiary doses of the antigen-binding molecule.

[0223] The terms "initial dose," "secondary doses," and "tertiary doses," refer to the temporal sequence of administration of the antigen-binding molecule of the disclosure. Thus, the "initial dose", or "first dose" is the dose which is administered at the beginning of the treatment regimen (also referred to as the "baseline dose"); the "secondary doses" are the doses which are administered after the initial dose; and the "tertiary doses" are the doses which are administered after the secondary doses. The initial, secondary, and tertiary doses may all contain the same amount of the antigen-binding molecule, but generally may differ from one another in terms of frequency of administration. In certain instances, however, the amount of an antigen-binding molecule contained in the initial, secondary and/or tertiary doses varies from one another (e.g., adjusted up or down as appropriate) during the course of treatment. In certain instances, two or more (e.g., 2, 3, 4, or 5) doses are administered at the

beginning of the treatment regimen as "loading doses" followed by subsequent doses that are administered on a less frequent basis (e.g., "maintenance doses").

[0224] It has been discovered that the administration of a first dose, being administered at a minimum concentration, and then a subsequent or second dose, being administered at two times or three times the first dose, will benefit the patient

[0225] In some instances, a first dose of antigen-binding molecule is administered to a patient consecutively over a first period of time, and a subsequent second dose of said antigen-binding molecule is administered to a patient consecutively for a second period of time, wherein said second dose exceeds said first dose. In other instances, the first dose is administered once per week or twice per week for 2, 3, 4, 5, 6, 7, 8, 9, 10, or more weeks. In another instance, the second dose is administered once per week, twice per week, once per month, or twice per month for 2, 3, 4, 5, 6, 7, 8, 9, 10, or more weeks or months.

[0226] In one exemplary instance of the present disclosure, each secondary and/or tertiary dose is administered 1 to 26 (e.g., 1, 1½, 2, 2½, 3, 3½, 4, 4½, 5, 5½, 6, 6½, 7, 7½, 8, 8½, 9, 9½, 10, 10½, 11, 11½, 12, 12½, 13, 13½, 14, 14½, 15, 15½, 16, 16½, 17, 17½, 18, 18½, 19, 19½, 20, 20½, 21, 21½, 22, 22½, 23, 23½, 24, 24½, 25, 25½, 26, 26½, or more) weeks after the immediately preceding dose. The phrase "the immediately preceding dose," as used herein, means, in a sequence of multiple administrations, the dose of antigen-binding molecule which is administered to a patient prior to the administration of the very next dose in the sequence with no intervening doses.

[0227] The methods according to this aspect of the disclosure may comprise administering to a patient any number of secondary and/or tertiary doses of an antigen-binding molecule (e.g., a bispecific antigen-binding molecule that specifically binds CD20 and CD3). For example, in certain instances, only a single secondary dose is administered to the patient. In other instances, two or more (e.g., 2, 3, 4, 5, 6, 7, 8, or more) secondary doses are administered to the patient. Likewise, in certain instances, only a single tertiary dose is administered to the patient. In other instances, two or more (e.g., 2, 3, 4, 5, 6, 7, 8, or more) tertiary doses are administered to the patient.

[0228] In instances involving multiple secondary doses, each secondary dose may be administered at the same frequency as the other secondary doses. For example, each secondary dose may be administered to the patient 1 to 2 weeks after the immediately preceding dose. Similarly, in instances involving multiple tertiary doses, each tertiary dose may be administered at the same frequency as the other tertiary doses. For example, each tertiary dose may be administered to the patient 2 to 4 weeks after the immediately preceding dose. Alternatively, the frequency at which the secondary and/or tertiary doses are administered to a patient can vary over the course of the treatment regimen. The frequency of administration may also be adjusted during the course of treatment by a physician depending on the needs of the individual patient following clinical examination.

Diagnostic Uses of the Antibodies

[0229] The anti-CD3xCD20 antibodies of the present disclosure may also be used to detect and/or measure CD3, or CD3-expressing cells in a sample, e.g., for diagnostic purposes. For example, an anti-CD3xCD20 antibody, or fragment thereof, may be used to diagnose a condition or disease characterized by aberrant expression (e.g., over-expression, under-expression, lack of expression, etc.) of CD3. Exemplary diagnostic assays for CD3 may comprise, e.g., contacting a sample, obtained from a patient, with an anti-CD3xCD20 antibody of the disclosure, wherein the antibody is labeled with a detectable label or reporter molecule. Alternatively, an unlabeled anti-CD3xCD20 antibody can be used in diagnostic applications in combination with a secondary antibody which is itself detectably labeled. The detectable label or reporter molecule can be a radioisotope, such as ³H, ¹⁴C, ³²P, ³⁵S, or ¹²⁵I; a fluorescent or chemiluminescent moiety such as fluorescein isothiocyanate, or rhodamine; or an enzyme such as alkaline phosphatase, beta-galactosidase, horseradish peroxidase, or luciferase. Specific

exemplary assays that can be used to detect or measure CD3 in a sample include enzyme-linked immunosorbent assay (ELISA), radioimmunoassay (RIA), and fluorescence-activated cell sorting (FACS).

[0230] The anti-CD3xCD20 antibodies of the present disclosure may also be used to detect and/or measure CD20, or CD20-expressing cells in a sample, or to diagnose a condition or disease characterized by aberrant expression (e.g., over-expression, under-expression, lack of expression, etc.) of CD20, analogously.

[0231] Samples that can be used in CD3 or CD20 diagnostic assays according to the present disclosure include any tissue or fluid sample obtainable from a patient which contains detectable quantities of CD3 and/or CD20 protein, or fragments thereof, under normal or pathological conditions. Generally, levels of CD3 or CD20 in a particular sample obtained from a healthy patient (e.g., a patient not afflicted with a disease or condition associated with abnormal CD3 or CD20 levels or activity) will be measured to initially establish a baseline, or standard, level of CD3 or CD20. This baseline level of CD3 or CD20 can then be compared against the levels of CD3 measured in samples obtained from individuals suspected of having a CD3- or CD20-related disease or condition, respectively.

EXAMPLES

[0232] The following examples are put forth so as to provide those of ordinary skill in the art with a complete disclosure and description of how to make and use the methods and compositions of the invention, and are not intended to limit the scope of what the inventors regard as their invention. Efforts have been made to ensure accuracy with respect to numbers used (e.g., amounts, temperature, etc.) but some experimental errors and deviations should be accounted for. Unless indicated otherwise, parts are parts by weight, molecular weight is average molecular weight, temperature is in degrees Centigrade, and pressure is at or near atmospheric.

Example 1. Generation of Anti-CD3 and Anti-CD20 Antibodies

[0233] Several methods are known for isolating anti-CD3 or anti-CD20 antibodies. Fully human anti-CD3 antibodies used in the following examples were isolated directly from antigen-positive B cells without fusion to myeloma cells, as described in US 2007/0280945A1.

[0234] Additional examples of anti-CD3 antibodies may be used in the methods, and description of such antibodies and the biological properties of such anti-CD3 antibodies are described in PCT International Application No. PCT/US13/60511, filed on September 19, 2013 and published as WO2014/047231. Exemplary anti-CD20 antibodies and biological properties of such anti-CD20 antibodies are described in US 7,879,984 and PCT International Application No. PCT/US13/60511, filed on September 19, 2013 and published as WO2014/047231.

[0235] The anti-CD20 antibody and its method of making the antibody used to construct the bispecific antibodies of this example is as described in US 7,879,984.

[0236] The amino acid sequence identifiers of the heavy and light chain variable regions and CDRs used to construct the anti-CD3 antigen-binding arm and anti-CD20 binding arm of the bispecific antibodies disclosure are set forth in Table 1. The corresponding nucleic acid sequence identifiers are set forth in Table 2.

Table 1: Amino Acid Sequence Identifiers (SEQ ID NOs)

Antibody Designation	SEQ ID NOs:							
	HCVR	HCDR1	HCDR2	HCDR3	LCVR	LCDR1	LCDR2	LCDR3
Anti-CD20	2	4	6	8	18	20	22	24
Anti-CD3	10	12	14	16	18	20	22	24

Table 2: Nucleic Acid Sequence Identifiers (SEQ ID NOs)

Antibody Designation	SEQ ID NOs:							
	HCVR	HCDR1	HCDR2	HCDR3	LCVR	LCDR1	LCDR2	LCDR3
Anti-CD20	1	3	5	7	18	20	22	24
Anti-CD3	9	11	13	15	18	20	22	24

Example 2. Generation of Bispecific Antibodies that Bind CD3 and CD20

[0237] Bispecific antibodies comprising an anti-CD3-specific binding domain and an anti-CD20-specific binding domain were constructed with the above sequences using standard methodologies wherein a heavy chain and a light chain from an anti-CD3 antibody were combined with a heavy chain from an anti-CD20 antibody.

[0238] As such, the bispecific antibodies created in accordance with the present Example comprise two separate antigen-binding domains (*i.e.*, binding arms). The first antigen-binding domain comprises a heavy chain variable region derived from an anti-CD20 antibody ("CD20-VH"), paired with a light chain variable region derived from an anti-CD3 antibody ("CD3-VL"). The CD20-VH/CD3-VL pairing creates an antigen-binding domain that specifically recognizes CD20. The second antigen-binding domain comprises a heavy chain variable region derived from an anti-CD3 antibody ("CD3-VH"), paired with a light chain variable region derived from an anti-CD3 antibody ("CD3-VL"). The CD3-VH/CD3-VL pairing creates an antigen-binding domain that specifically recognizes CD3. The same CD20-VH was used in all bispecific antibodies created in this example and is designated "CD20-VH-A".

[0239] The wild-type heavy chain constant domain (CH) for each heavy chain was replaced with a chimeric CH by recombinant techniques. The CH of one binding arm (e.g. anti-CD3 binding arm) contains a mutation in the CH3 region of the CH which facilitates isolation of the bispecific.

[0240] A summary of the component parts of the various bispecific antibodies made in accordance with this Example is set forth in Table 3 and Table 4.

Table 3: Amino Acid Sequence Identifiers

Bispecific Antibody Name	Anti-CD20 Antigen-Binding Domain			Anti-CD3 Antigen-Binding Domain		
	Heavy Chain Variable Region	Heavy chain Constant region	Light Chain Variable Region	Heavy Chain Variable Region	Heavy chain Constant region	Light Chain Variable Region
	CD20-VH-A	CH	CD3-VL-A	CD3-VH-A	CH	CD3-VL-A
Antibody 1	2	26	18	10	28	18
Antibody 2	2	30	18	10	32	18

Table 4: Nucleic Acid Sequence Identifiers

Bispecific Antibody Name	Anti-CD20 Antigen-Binding Domain			Anti-CD3 Antigen-Binding Domain		
	Heavy Chain Variable Region	Heavy chain Constant region	Light Chain Variable Region	Heavy Chain Variable Region	Heavy chain Constant region	Light Chain Variable Region
	CD20-VH-A	CH	CD3-VL-A	CD3-VH-A	CH	CD3-VL-A
Antibody 1	1	25	17	9	27	17
Antibody 2	1	29	17	9	31	17

[0241] Tables 5 and 6 set out the amino acid sequence identifiers for the various heavy chain variable regions (Table 5) and light chain variable regions (Table 6) with their corresponding CDRs of the bispecific antibodies of this Example.

Table 5: Heavy Chain Amino Acid Sequence Identifiers

Heavy Chain Identifier	Heavy Chain Variable Region (HCVR)	HCDR1	HCDR2	HCDR3	Heavy Chain Constant Region (CH)
CD20-VH-CH-A	2	4	6	8	26 or 28 or 30 or 32
CD3-VH-CH-A	10	12	14	16	

Table 6: Light Chain Amino Acid Sequence Identifiers

Light Chain Identifier	Light Chain Variable Region (LCVR)	LCDR1	LCDR2	LCDR3
CD3-VL-A	18	20	22	24

[0242] In addition, Tables 7 and 8 set out the sequence identifiers for the nucleotide sequences encoding the various heavy chain variable regions (Table 7), heavy chain constant regions, and light chain variable regions (Table 8) with their corresponding CDRs of the bispecific antibodies of this Example.

Table 7: Heavy Chain Nucleic Acid Sequence Identifiers

Heavy Chain Identifier	Heavy Chain Variable Region (HCVR)	HCDR1	HCDR2	HCDR3	Heavy Chain Constant Region (HCVR)
CD20-VH-A	1	3	5	7	25 or 27 or 29 or 31
CD3-VH-A	9	11	13	15	

Table 8: Light Chain Nucleic Acid Sequence Identifiers

Light Chain Identifier	Light Chain Variable Region (LCVR)	LCDR1	LCDR2	LCDR3
CD3-VL-A	17	19	21	23

[0243] In addition to the bispecific antibodies described above, the following control antibodies were also used in certain of the experiments set out in the Examples that follow:

Control Antibody 1: Monoclonal antibody "OKT-3" against human T-cell surface antigens as set forth in US 4,361,549 and available from hybridoma CRL-8001 (American Type Culture Collection, Manassas, VA).

Control Antibody 2: Antibody "SP34" reactive against the epsilon chain of the T3 complex on human T lymphocyte cells, available from BD Pharmagen, Cat # 55052.

Control Antibody 3: anti-CD20 therapeutic antibody, with heavy and light chain sequences of Rituxan (Rituximab) as disclosed in US 5,736,137.

(Control) Antibody 4: Also known as CD3xCD20 antibody- wild-type Fc (wtFc), this antibody was made analogously to the above methods having an anti-CD20 arm comprising HCVR/LCVR amino acid sequence pair of SEQ ID NOs: 2/18 (HCDR1-HCDR2-HCDR3-LCDR1-LCDR2-LCDR3 amino acid sequences of SEQ ID NOs: 4-6-8-20-22-24), and a wild-type IgG1 CH region (SEQ ID NO: 45); and an anti-CD3 arm comprising HCVR/LCVR amino acid sequence pair of SEQ ID NOs: 10/18 (HCDR1-HCDR2-HCDR3-LCDR1-LCDR2-LCDR3 amino acid sequences of SEQ ID NOs: 12-14-16-20-22-24), and a wild-type IgG1 CH region with 2 amino acid modifications (SEQ ID NO: 48) in the CH3 domain for ease of isolation. CD3xCD20 antibody-wtFc (Antibody 4) may be referred to as a matched control antibody having a wild-type IgG1 Fc domain (*i.e.* matched to the antigen-binding domains of the CD3xCD20-chimeric Fc antibodies of the disclosure), for the purposes of comparing antibody effector functions, or other properties, to antibodies having different Fc domain sequences or structure.

Control Antibody 5: Anti-FeID1 monoclonal antibody binds a feline antigen with no cross-reactivity to human CD20 or CD3. This IgG1 non-specific antibody control was obtained by methods described in PCT Publication No. WO2013/166236, published on November 7, 2013.

Control Antibody 6: Anti-FeID1 antigen-binding domain as described in PCT Publication No. WO2013/166236 was engineered as described herein to contain a chimeric IgG4 Fc domain analogously to Ab 1. Control Ab 6 has no cross-reactivity to human CD20 or CD3, but has similar effector function to Ab 1.

Example 3. Chimeric Heavy Chain Construction

[0244] Generating the chimeric heavy chains, for example chimeric CH IgG4 (SEQ ID NO: 26) and a chimeric CH IgG1 (SEQ ID NO: 30), was done using standard cloning techniques. First, the chimeric IgG4 CH was generated through a two-step PCR amplification process. Two PCR fragments, Fragment 1 and 2, were amplified using a starting vector construct pR001 containing a wild-type hlgG4 CH DNA using primer pairs flanking the CH region, P1-P2 and P3-P4, respectively. See Table 9 below.) The primers introduced both the desired IgG2 lower hinge sequence (which encodes SEQ ID NO: 52) and the flanking restriction sites into the fragments. These two fragments were then joined using PCR primers P2 and P4. The resulting sequence was inserted into pR001 via Xho1-Not1 restriction sites generating a vector construct pR002 that contains a chimeric IgG4 CH having an IgG2 lower hinge sequence. The sequence was confirmed using primers P10 and P11.

[0245] In addition, a chimeric IgG1 CH was generated through multiple step PCR amplification. Fragment 1a was generated using primers P2 and P5 (see Table 9 below) from template pR85503 (which contains a wild-type human IgG1 CH DNA). Fragment 2a was amplified with primers P6 and P8 using pR002 (containing the chimeric IgG4 CH DNA) as a template. Fragment 3 was made using primers P7 and P9 from template pR003 (wild-type hlgG1 CH DNA; SEQ ID NO: 45). Fragments 1a and 2a were joined using primers P2 and P8, which generated Fragment 4. Joining Fragments 2a and 3 using primers P6 and P9 created Fragment 5. Fragment 4 and 5 were then fused using primers P2 and P9. The resulting sequence was inserted into pR001 via Xho1-Not1 restriction sites generating a construct pR004 that has an IgG1 constant region with the IgG2 lower hinge and IgG4 CH2 domain. The sequence was confirmed using primers P10 and P11.

Table 9: Primers for PCR generation of chimeric C_H nucleic acid constructs

Primer name	Primer Sequence (SEQ ID NO)
P1	5'-TTCGCGCAGCTTAGGTTTATGCCAGGGGGACGGGTGGCACGGGTCGTGGTGGACACCGT -3' (antisense) (SEQ ID NO: 63)
P2	5'-AAGCTTATACTCGAGCTCTAGATTGGGAACCCGGGTCTCT-3' (SEQ ID NO: 64)
P3	5'- CCCACCGTGCCCAGCACCACCTGTGGCAGGACCATCAGTCTTCCTGTTCCCCCAAAA- 3' (SEQ ID NO: 65)
P4	5'-TGTGTCTTCAGGGAGAGGGACAGAGACCCATTTACTCGCC GGCG-3' (antisense) (SEQ ID NO: 66)
P5	5'-CTCGGGTTAGAACTGTTTTGAGTGTGTACGGGTGGCACGGGTCGTGGTGGACACCGT- 3' (antisense) (SEQ ID NO: 67)
P6	5'-AAATCTTGTGACAAAACCTCACACATGCCACCGTGCCCAGCACCACCTGTG-3' (SEQ ID NO: 68)
P7	5'-GAGAAAACCATCTCCAAAGCCAAAGGGCAGCCCCGAGAACCACAGGTGTACACC-3' (SEQ ID NO: 69)
P8	5'-CTCTTTTGGTAGAGGTTTCCGTTTCCCGTCCGGGCTCTTG GTGTCCACATGTGG-3' (antisense) (SEQ ID NO: 70)
P9	5'-CTTCAGGGAGAGGGACAGAGGCCCATTTACTCGCCGGCG-3' (antisense) (SEQ ID NO: 71)

Primer name	Primer Sequence (SEQ ID NO)
P10	5'-GCTGACAGACTAACAGACTG-3' (SEQ ID NO: 72)
P11	5'-ATACATTATACGAAGTTATACCGGTA-3' (SEQ ID NO: 73)

Example 4. CD20 x CD3 Bispecific Antibodies Selectively Bind Jurkat, Raji and Monkey T-Cells compared to Monospecific Antibodies

[0246] CD3xCD20 antibody-wtFc (Control Antibody 4) was compared to monospecific Control antibodies, as set forth in Example 2, via a FACS binding method for their ability to bind to Jurkat (CD3+, CD20 - human T-cell line), Raji (CD3-, CD20+ Human B-cell line), or cynomolgus PBMCs ("mkT cells").

[0247] FACS data was acquired using the following protocol: Cells at 2×10^5 per well were incubated with serially diluted antibodies for 30 min on ice. Post incubation, cells were washed and appropriate secondary (Jurkat, RAJI cells) or cocktail of secondary antibodies (for cyno PBMC) was added and incubated for an additional 30 minutes. After incubation, cells were washed, re-suspended in cold PBS containing 1% BSA and analyzed by flow cytometry on a BD FACS Canto II. Jurkat and Raji cells were gated by side and forward scatters, while cynomolgus T cells were also gated in a CD2+CD4+ population. The EC₅₀S for cell binding titration were determined using Prism software with values calculated using a 4-parameter non-linear regression analysis. Results are shown in Table 10.

Table 10. EC50 Binding Values (Molar) for Monospecific vs. CD3xCD20 Bispecific Antibodies

Antibody	FACS - Jurkat	FACS - RAJI	FACS - mkT cells
Control 1 (anti-CD3)	1.96E-10	NB	NB
Control 2 (anti-CD3)	(+)	NB	7.03E-11
Control 3 (anti-CD20)	No Binding	(+)	NB
Control 4 (Anti-CD3xCD20, wild-type CH)	3.85E-08	5.99E-08	8.74E-06
(+) EC ₅₀ values not determined, but binding observed; NB no binding; NT not tested			

[0248] As shown in Table 10, the panel of tested antibodies showed a range of binding affinities on the various cell lines, depending on their specificities. Bispecific Control Antibody 4 showed the ability to bind both human and cynomolgous target lines. Control Antibody 4 comprises the same anti-CD3xCD20 variable regions with Antibody 1 and Antibody 2, however has a wild-type IgG1 CH region. Anti-CD3 Control 1 (OKT3), anti-CD3 Control 2 (SP34), and anti-CD20 Control 3 bound to Jurkat, cynomolgus T cells, and RAJI, respectively.

Example 5. CD20 x CD3 Bispecific Antibodies With Wild-type CH Induce Cytotoxicity to Raji cells in the Presence of Activated T-cells

[0249] The ability of CD20 x CD3 bispecific antibodies to redirect T-cell mediated killing to CD20-expressing Raji cells was tested in an *in vitro* cytotoxicity assay. In addition, the ability of both bispecific and parental anti-CD3 antibodies to kill U937 cells via Fc/FcR interactions was also studied.

[0250] Calcein killing assays were carried out using the following protocol: Human and cynomolgus PBMC were isolated over ficoll-Plaque or via Lympholyte Mammal cell separation media, respectively. The isolated PBMCs were activated over a course of several days with media containing recombinant human IL-2 (30U/ml) and T-cell

activation beads (anti-CD3/CD28 for human PBMC, anti-CD2/CD3/CD28 for cynomolgus PBMC).

[0251] Target cells (Raji for CD20 mediated killing and U937 for FcR mediated killing) were labeled with calcein, and incubated with activated T-cells at a 10:1 effector: target ratio using 3-fold serial dilutions of antibodies over a course of 3 hours at 37°C. Following incubation, the plates were centrifuged and supernatants were transferred to a translucent black clear bottom plate for fluorescence analysis. EC₅₀s defined as the molar concentration of bispecific antibody that induces 50% cytotoxicity was determined using Prism. Values were calculated using a 4-parameter non-linear regression analysis. Results are summarized in Table 10.

Table 11. EC₅₀ values for CD20 x CD3-Induced Cytotoxicity to Raji and U937 cells

Antibody	Raji Cytotoxicity Human T-cells [M]	Raji Cytotoxicity Monkey T-cells [M]	U937 Cytotoxicity Human T-cells [M]
Control Ab 1 (anti-CD3)	NA	NA	3.04E-12
Control Ab 4 (Anti-CD3xCD20)	5.63E-11*	1.27E-12*	8.86E-11*

(*) Data are median values of 3 or more independent assays. Data without a (*) are representative/average values of 1 or 2 independent assays. NA = No Activity

[0252] As shown in Table 11, bispecific CD20 x CD3 antibody containing human-specific and cynomolgus cross reactive anti-CD3 arms, and a wild-type IgG1 CH region, was able to specifically redirect cytotoxicity to Raji cells in the presence of human activated T cells. In the presence of cynomolgus activated T cells, Raji were killed when they were incubated with Control Ab 4 bispecific antibody that has an anti-CD3 arm that activate monkey T-cells. Both the bispecific antibody as well as Control Ab 1 (anti-CD3 mAb) showed activity in the U937 Fc/FcR dependent killing assay. This activity could be blocked by the addition of blocking non-specific human IgG to the reaction (Data not shown).

Example 6- CD20 x CD3 Bispecific Antibodies Comprising Chimeric CH regions Show Decreased Effector Function in a CDC assay

[0253] CD20xCD3 Bispecific antibodies with chimeric CH regions (Antibody 1 and Antibody 2), as described above in Example 2, were engineered to alter or reduce effector function. Compared to antibodies comprising a wild-type (wt) heavy chain constant region of the IgG1 isotype (Control Ab 4), amino acid substitutions in the CH region may hinder the ability of an Ig Fc to bind to its receptor(s). Hence, signaling and immune responses, such as B cell activation or phagocytosis, may be altered. The effect of amino acid modifications in the CH region on complement dependent cytotoxicity (CDC) (in this example) and antibody-dependent cell-mediated cytotoxicity (ADCC) effector function (see Example 7) was examined.

[0254] To examine the effect of Antibody 1 and Antibody 2 on CDC effector function, CD20-expressing Raji (target) cells (5000/well) or Daudi cells were plated in the presence of 5% human serum complement. Serial dilutions of Antibody 1, Antibody 2 and control antibodies, starting at 100nM, were added to cells for 4 h at 37°C. Target cell lysis was determined using the CytoTox Glo™ kit (Promega) and percent cytotoxicity was calculated.

[0255] Percent cytotoxicity was calculated using the equation:

% cytotoxicity = $((L_S - L_{SR}) / (L_{MR} - L_{SR})) * 100\%$ where L_{SR} is baseline target cell luminescence and L_{MR} is maximal calcein release from cells lysed by digitonin. The EC₅₀ for cytotoxicity was determined using Prism software (GraphPad). Values were calculated using 4-parameter non-linear regression analysis and are shown in Table 12, and Figures 5A and 5B.

[0256] The CDC activity of Antibody 1 and Antibody 2 against Daudi and Raji cells is significantly diminished as

compared to corresponding antibody having a wt heavy chain constant region. See Table 12, and Figures 5A/B. Some CDC activity was observed with Antibody 1 against Raji cells, however, overall results show that the chimeric antibodies mount weaker effector responses than wt IgG1 Fc control antibodies.

Table 12: CD20xCD3 bispecific antibodies comprising chimeric CH regions display reduced activity in CDC assays measuring effector function

CDC				
Target Cell→	Daudi		Raji	
	EC ₅₀ [M]	Maximum Cytotoxicity (%)	EC ₅₀ [M]	Maximum Cytotoxicity (%)
Control Ab 4	6.12E-08	~95	1.98E-08	~85
Ab 1	NA	NA	2.86E-08	~45
Ab 2	NA	NA	3.49E-08	~10

NA: No activity

Example 7- CD3xCD20 Bispecific Antibodies Comprising Chimeric CH regions Show Decreased Effector Function in an ADCC assay

[0257] To examine the effect of Antibody 1 and Antibody 2 vs. bispecific antibody with wild-type CH regions (and identical variable regions) on ADCC effector function, freshly isolated unstimulated CD56-positive NK cells or NK92 cells engineered to express the higher affinity V allele of FcγRIIIa were plated with Calcein-labeled CD20-positive Raji or Daudi cells in the presence of chimeric CH-antibodies (Antibody 1 and Antibody 2) and wt-CH control antibody (Control Antibody 4). Calcein release from target cells was monitored and percent cytotoxicity was determined. Percent cytotoxicity and EC₅₀ were calculated as described for the CDC assay, above. Results are shown in Table 13 and Figures 6A and 6B.

[0258] The chimeric CH antibodies, Antibody 1 and Antibody 2, do not mediate ADCC activity (Table 13) against Raji or Daudi cells.

Table 13: CD3 x CD20 bispecific antibodies comprising chimeric CH regions display reduced activity in ADCC assays measuring effector function

ADCC				
Target Cell→	Daudi		Raji	
	EC ₅₀ [M]	Maximum Cytotoxicity (%)	EC ₅₀ [M]	Maximum Cytotoxicity (%)
Control Ab 4	1.87E-10	~70 [#]	1.48E-09	~65 [#]
Ab 1	NA	NA	NA	NA
Ab 2	NA	NA	NA	NA

NA: No activity; #: background cytotoxicity -20%

Example 8- Surface Plasmon Resonance Derived Binding Affinities and Kinetic Constants of Chimeric Antibodies

[0259] The anti-CD3 x anti-CD20 bispecific antibodies having chimeric constant heavy chain regions Antibody 1 and Antibody 4 were analyzed using Surface Plasmon Resonance (SPR) (Biacore) technology to determine their kinetic binding parameters to human and cynomolgus Fcγ receptors. Isotype controls, namely wt-IgG1 Isotype

Control and wt-IgG4 CPPC Isotype Control, were tested in a similar manner.

[0260] Briefly, SPR experiments were performed at 25°C on a Biacore T200 instrument employing a carboxymethyl dextran-coated (CM-5) chip. A mouse monoclonal anti-penta-histidine antibody (GE Healthcare) was immobilized on the surface of the CM-5 sensor chip using standard amine-coupling chemistry. 140RU-376RU of His-tagged human or monkey FcγR proteins were captured on the anti-penta-histidine amine-coupled CM-5 chip and stock solutions of antibodies were injected at 20 μl/min for 2.5 min over the captured proteins. mAb binding response was monitored and, for low affinity receptors, steady-state binding equilibrium was calculated. Kinetic association (k_a) and dissociation (k_d) rate constants were determined by processing and fitting the data to a 1:1 binding model using Scrubber 2.0 curve fitting software. Binding dissociation equilibrium constants (K_D) and dissociative half-lives ($t_{1/2}$) were calculated from the kinetic rate constants as: K_D (M) = k_d / k_a ; and $t_{1/2}$ (min) = $(\ln 2) / (60 * k_d)$.

Table 14: Kinetic binding parameters for wild-type (wt) and chimeric heavy chain antibodies

Binding to His-captured human FcγRI at 25°C				
Antibody	k_a (M ⁻¹ sec ⁻¹)	k_d (sec ⁻¹)	K_D (10 ⁻⁹ M)	$T^{1/2}$ (min)
wt-IgG1	1.74E+05	7.48E-04	4.3	15
Isotype Control				
wt-IgG4 CPPC	1.71E+05	2.36E-03	13.9	5
Isotype Control				
Ab 1	NB	NB	NB	NB
Ab 2	NB	NB	NB	NB

NB: No binding detected

[0261] As the results in Table 14 demonstrate, Antibody 1 and Antibody 2 bispecific antibodies display no binding to human FcγRI, compared to antibodies having the wild-type (wt) hlgG1 or hlgG4-CPPC CH region, in the SPR assay. Chimeric heavy chain bispecific antibodies of this disclosure also display weak to no binding for several of the low-affinity human Fcγ receptors (e.g. weak binding at human FcγIIA, FcγIIB, and no binding detected at human FcγI, FcγIIIA, or FcγIIIB) compared to antibodies with wt hlgG1 or hlgG4-CPPC Fc sequence (Table 15, below).

Table 15: Steady-state equilibrium binding for wild-type (wt) and chimeric heavy chain antibodies

Binding to His-captured low-affinity human and cynomolgus FcγR receptors at 25 °C									
Antibody Tested	K_D (10 ⁻⁶ M) Values for Low Affinity FcγR Binding to Chimeric Heavy Chain Antibodies								
	human hFcγRIIA (H131)	human FcγRIIA (R131)	cyno FcγRIIA	human FcγRIIB	cyno FcγRIIB	human FcγRIIIA (V176)	human FcγRIIIA (F176)	cyno FcγRIIIA	human FcγRIIIB
wtIgG1 Isotype Control	1.1	2	4.2	2	4.2	1.5	1.3	0.6	2.3
wtIgG4 (CPPC) Isotype Control	12	10	19.3	9.8	9.6	10	26	5.8	NB
Ab 1	12	19.3	23.1	123	13.9	NB	NB	66.3	NB
Ab 2	11.7	20.5	23.5	233	14.6	NB	NB	42.4	NB

NB: No binding detected

Example 9- Pharmacokinetic Profile of Chimeric Antibodies

[0262] The toxicokinetic profile of Antibody 1 and Antibody 2 was evaluated by obtaining blood samples from male cynomolgus monkeys (3 animals/treatment group) receiving a single 30-minute IV infusion, followed by a 12-week observation period. Blood samples for toxicokinetic analysis of total drug concentrations in serum were collected pre-dose and post-dose at 5 minutes, and 5, 24, 48, 72 and 168 hours, and Day 14, 21, 35, 49, 66 and 84. The resultant serum samples were analyzed by a direct enzyme linked immunosorbent assay (ELISA) to determine the total drug concentration of Ab 1 or Ab 2. The toxicokinetics of the test articles were assessed using non-compartmental analysis (Phoenix WinNonLin) to determine pharmacokinetic parameters. Results are shown in Table 16 (AUC = area under the concentration vs. time curve; C_{max} = observed maximum concentration in serum).

Table 16: Pharmacokinetic Profile of Chimeric Antibodies in Serum of Cynomolgus monkeys Following a Single Intravenous Infusion to Cynomolgus Monkeys

Parameter	Units	1 mg/kg		1 mg/kg	
		Ab 2		Ab 1	
		Mean	SD	Mean	SD
C_{max}	$\mu\text{g/mL}$	33.4	3.79	26.0	4.72
C_{max}/Dose	$\text{kg}*\mu\text{g/mL/mg}$	33.4	3.79	26.0	4.72
t_{max}	day	0.0243	0	0.0243	0
$\text{AUC}_{0-168\text{ h}}$	$\text{day}*\mu\text{g/mL}$	100	20.1	61.1	8.04
$\text{AUC}_{0-168\text{ h}}/\text{Dose}$	$\text{day}*\text{kg}*\mu\text{g/mL/mg}$	100	20.1	61.1	8.04
T1/2	Day	8.14	1.15	14.0	2.64

[0263] Following a single intravenous dose of 1.0 mg/kg of Ab 1 and Ab 2 in cynomolgus monkeys, mean peak concentrations (C_{max}) of 33.4 and 26.0 $\mu\text{g/mL}$, respectively, and mean $\text{AUC}_{0-168\text{ h}}$ values of 100 and 61.1 $\text{day}*\mu\text{g/mL}$, respectively, were observed. The apparent terminal half-life was estimated to be between 8.14-14.0 days of these two molecules. The data indicate that continuous exposure to Ab 1 and Ab 2 was maintained in all animals for the majority of the 12-week observation period and exposure was comparable across treatment groups. No apparent immunogenicity with the test articles was observed. The overall pharmacokinetic profiles of Ab 1 and Ab 2 are typical of monoclonal antibodies dosed in cynomolgus monkey.

Example 10. CD3 x CD20 Bispecific Antibodies Can Deplete CD20+ B-cells in Cynomolgus Monkeys with Lower Doses than Monospecific Antibody

[0264] To determine the *in vivo* potency of Antibody 1 and Control Antibody 4 CD3xCD20 bispecific antibody administration, changes in CD20+ B-cell levels in peripheral blood of cynomolgus monkeys were examined via FACS after administration of anti-CD3xCD20 bispecific antibody compared to monospecific anti-CD20 antibody (Control Ab 3). The study was performed in male cynomolgus monkeys (*Macaca fascicularis*) organized into eight dosing groups of 3 animals per dosing group as follows: Group 1 was the placebo group (vehicle control administration); Group 2 received monospecific antibody (Control Ab 3; rituxan) at 30 mg/kg (30 mg/kg in monkey is equivalent to the human dose of 375 mg/m^2 which is considered to be a maximal clinical dose); Group 3 is bispecific CD3xCD20 Control Antibody 4 at 0.01 mg/kg; Group 4 - Antibody 4 at 0.1 mg/kg; Group 5 - Antibody 4 at 1 mg/kg; Group 6 - Antibody 1 at 0.01 mg/kg; Group 7 - Antibody 1 at 0.1 mg/kg; and Group 8 - Antibody 1 at 1 mg/kg. Blood was drawn at day -7 and day -4 prior to dosing animals. Doses of antibody drug or vehicle (placebo) were administered by i.v. infusion and blood was drawn at 2, 4, and 7 days post dosing. Blood samples were analyzed by FACS for B cell (CD20; Table 17) and T cell (CD3, see below) markers and the absolute number of

these cell types was determined.

[0265] Briefly, 100 µl of blood was incubated with 1.5 ml RBC lysis buffer in Eppendorf tubes for three minutes. Cells were centrifuged for five minutes at 0.4xg, washed 2x with FACS wash (PBS+3%FBS), and blocked for 10 minutes at room temperature with Fc blocking reagent. Cells were then incubated for 30 minutes at 4°C with directly conjugated antibodies to hCD45 and CD20 fluorescent reagents. Quantitative determination of B cell subsets (CD20) or T cell subsets (CD3) was first conducted using a heterogeneous gating strategy consisting of CD45 fluorescent staining and side scatter characteristic (SSC) demarcation (CD45^{bright}SSC^{dim}) to delineate white blood cell (WBC) populations. Then B cell populations were identified through the use of relevant fluorescently labeled antibodies (CD20 APC-Cy7). After staining, cells were washed two times before FACS acquisition by a FACSCanto cytometer and analysis with FlowJo software. Results are shown in Table 17 and Figures 11A and 11B.

Table 17: Number of circulating CD45, CD20 positive cells in monkey peripheral blood following treatment

Treatment	Animal ID No.	CD20+ cells (E3/µL) at Study Day				
		-7	-4	2	4	7
Placebo	78	1.87	2.69	1.85	2.09	1.62
	79	1.28	1.31	0.98	1.24	0.98
	80	2.41	2.90	2.23	2.71	1.78
Control Ab 3	81	0.71	0.80	0.00	0.00	0.00
	82	0.97	2.49	0.00	0.00	0.00
	83	0.71	1.28	0.00	0.00	0.00
CD3xCD20-wtFc	84	2.00	2.82	0.03	0.02	0.03
(Ab 4)	85	1.23	1.96	0.00	0.00	0.00
0.01 mg/kg	88	1.50	2.29	0.01	0.00	0.00
CD3xCD20-wtFc	87	0.79	1.20	0.00	0.00	0.00
(Ab 4)	88	1.72	3.05	0.00	0.00	0.00
0.1 mg/kg	89	0.28	0.60	0.00	0.00	0.00
CD3xCD20-wtFc	90	0.63	1.02	0.00	0.00	0.00
(Ab 4)	91	0.66	0.65	0.00	0.00	0.00
1 mg/kg	92	0.56	1.50	0.00	0.00	0.00
Ab 1	93	1.16	1.96	0.00	0.00	0.00
0.01 mg/kg	94	0.72	1.49	0.00	0.04	0.00
	95	1.95	1.94	0.02	0.02	0.01
Ab 1	96	0.48	0.60	0.00	0.00	0.00
0.1 mg/kg	97	1.30	1.82	0.00	0.00	0.00
	98	4.87	5.00	0.00	0.00	0.00
Ab 1	99	0.23	0.34	0.00	0.00	0.00
1 mg/kg	00	1.39	1.93	0.00	0.00	0.00
	01	2.29	2.30	0.00	0.00	0.00

[0266] As shown in Table 17 and Figure 11A, administration of the CD3xCD20 bispecific antibodies and the anti-CD20 monospecific antibody resulted in depletion of circulating B-cells to baseline levels by the first time point measured (day 2). This depletion was not seen in the placebo control animal cohort. B-cell depletion in the bispecific cohorts was maintained for 1 week after 1 mg/kg dosing of bispecific antibodies, and B-cell depletion was maintained in the 0.01 and 0.10 mg/kg dose bispecific cohorts as well.

[0267] T-cell (CD3+) levels were also monitored in this experiment by fluorescently labeled anti-CD3 antibodies. A transient loss of circulating T-cells was observed at day 2 post-dose in the bispecific antibody cohorts (Ab 4 and Ab 1; all doses). No loss of T-cells (below baseline) was observed in the Vehicle (Placebo) Control or Control Ab 3 (Rituxan) groups at the time points measured. T-cell levels returned to baseline levels in the bispecific antibody cohorts by the day 4 time-point and maintained at baseline levels until the end of the experiment (See Figure 11B).

[0268] *In vivo* potency of Antibody 1 and Antibody 4 CD3xCD20 bispecific antibodies was measured in peripheral blood of cynomolgus monkeys in a long term (3 month) study measuring changes in CD20+ B-cell levels or CD3+ T-cell levels, analogously to the study described above. Placebo (vehicle) or bispecific antibodies were administered at 1.0 mg/kg at Day 0. B-cell levels in the peripheral blood were significantly depleted by day 2 in both bispecific antibody cohorts and levels remained depleted over the length of the study in all samples except placebo (see Fig. 12A). A transient loss of T-cells was observed by day 2 in the bispecific cohorts, then T-cells recovered to baseline levels by day 4, and remained around baseline as measured throughout the study (> 80 days) for the animals treated with bispecific antibodies (Fig. 12B). No transient loss of T-cells was observed in animals treated with placebo.

[0269] To further measure the *in vivo* potency of Antibody 1 and Antibody 4 CD3xCD20 bispecific antibody at low doses of administration, changes in CD20+ B-cell levels or CD3+ T-cell levels were measured in peripheral blood of cynomolgus monkeys in a long term (2 month) study, analogously to the above experiments. Bispecific antibodies were administered at either 0.01 mg/kg or 0.001 mg/kg (1 µg/kg) at Day 0. B-cell levels in the peripheral blood were significantly depleted by day 2 and levels remained depleted over the length of the study for both CD3xCD20 cohorts (Fig. 13A), similar to that observed for animals treated with higher doses of CD3xCD20 bispecific antibodies (as seen in Table 17 and Figures 11A or 12A). Animals treated with very low doses (1 µg/kg) of bispecific antibodies experience the same transient loss of T-cells and recovery as seen in animals treated with higher doses of CD3xCD20 bispecific antibodies (see Fig. 13B compared to Figures 11B or 12B).

[0270] The B-cell loss as observed in the described studies was correlated with loss of circulating antibody in the peripheral blood of animals treated with CD3xCD20-chimericFc Antibody 1 (see Figure 14). As antibody exposure in the circulation of animals is depleted over time, B-cell populations begin to recover (e.g. as observed at day 81 for animal no. 106881).

[0271] Correlation of B-cell loss with loss of circulating antibody in the peripheral blood was also seen in animals treated with CD3xCD20-chimericFc Antibody 2 (see Figure 15), whereas antibody exposure in the circulation of animals is depleted over time, then B-cell populations begin to recover e.g. as observed at day 66 for animal no. 106876, and at day 68 for animal no. 106877. Similar correlation was also seen in animals treated with CD3xCD20-wtFc (Ab 4) bispecific antibody (see Figure 16). As antibody exposure in the circulation of animals is depleted over time, B-cell populations begin to recover (see Figure 16, e.g. as observed at day 91 for animal no. 106870, and at day 64 for animal no. 106872).

Example 11. CD3 x CD20 Bispecific Antibodies Can Deplete CD20+ B-cells in Lymphoid Tissues of Cynomolgus Monkeys with Lower Doses than Monospecific Antibody

[0272] Changes in CD20+ B-cell levels in lymphoid tissues of cynomolgus monkeys were examined via FACS after administration of anti-CD3xCD20 bispecific antibody (Antibody 1 or Antibody 4) compared to monospecific anti-CD20 antibody (Control Ab 3- Rituxan). The study was performed in male cynomolgus monkeys (*Macaca fascicularis*) organized into eight dosing groups of 3 animals per dosing group as flows, analogously to Groups 1-8 as outlined in Example 10, above. Doses of antibody drug or vehicle were administered by i.v. infusion and animals were sacrificed and tissues collected at 7 days post dosing. Tissue samples were analyzed by FACS for white blood cell (CD45+), and specifically B cell (CD20+), markers, then the % volume of B cells was determined.

[0273] B cell populations were identified through the use of relevant fluorescently labeled antibodies (CD20 APC-Cy7) and FACS acquisition, analogously to the method described above for Example 10. Results are shown in Table 18 and in Figures 17A and 17B.

Table 18: Percent CD20 positive cells in monkey Mesenteric Lymph Node and Spleen following treatment

Treatment	Animal ID No.	Mesenteric Lymph Node	Spleen
		Day 7	Day 7
Placebo	78	38.14	63.22
	79	38.57	62.79
	80	37.36	49.17
Control Ab 3	81	6.21	4.5
	82	10.3	3.45
	83	4.21	2.18
Ab 4	84	13.43	3.14
0.01 mg/kg	85	6.88	2.27
	86	10.78	1.39
Ab 4	87	1.51	2.37
0.1 mg/kg	88	0.45	1.65
	89	1.24	2.4
Ab 4	90	0.63	0.97
1 mg/kg	91	0.62	1.93
	92	1.08	1.22
Ab 1	93	5.38	1.22
0.01 mg/kg	94	6.37	1.89
	95	13.25	6.99
Ab 1	96	0.43	1.55
0.1 mg/kg	97	0.68	1.75
	98	2.36	2.97
Ab 1	99	0.33	1.79
1 mg/kg	00	1.6	1.71
	01	0.5	1.21

[0274] As shown in Table 18 and Figure 17A, administration of the CD3xCD20 bispecific antibodies compared to the anti-CD20 monospecific antibody resulted in depletion of tissue B-cells in spleen at much lower doses (0.01 to 1.0 mg/kg dose) for the bispecific cohorts. This depletion was not seen in the placebo control animal cohort.

[0275] As shown in Table 18 and Figure 17B, administration of the CD3xCD20 bispecific antibodies compared to the anti-CD20 monospecific antibody resulted in depletion of tissue B-cells in mesenteric lymph nodes at much lower doses (0.01 to 1.0 mg/kg dose) for the bispecific cohorts, with the 0.1 mg/kg dose and 1 mg/kg dose of bispecific antibody resulting in more efficient B-cell depletion than in the monospecific cohort. This depletion was not seen in the placebo control animal cohort.

Example 12. Tumor Treatment with CD3 x CD20 Bispecific Antibody

A. Treatment with CD20 x CD3 Bispecific Antibody Suppresses Raji Tumor Growth in NSG Mice

[0276] To assess the efficacy of selected anti-CD3xCD20 bispecific antibodies in reducing Raji tumor growth, NSG mice (NOD/LtSz-scid/IL2Ry^{null} mice) purchased from Jackson Laboratories (Bar Harbor, Maine, USA) were subcutaneously co-implanted with 2×10^6 Raji tumor cells and 5×10^5 human PBMCs (Day 0). On the same day, mice were treated with an intraperitoneal dose of 0.4, 0.04 or 0.004 mg/kg per mouse (N=5 mice per treatment group) of either Antibody 1, or Control Antibody 5 (an IgG1 antibody to an irrelevant target), or Vehicle Control. Starting on Day 0, the mice were treated twice weekly with an intraperitoneal dose of drug or vehicle for the remainder of the study. Tumor size was measured two times per week using calipers, and tumor volume calculated as $\text{Volume} = (\text{length} \times \text{width}^2)/2$. Statistical analyses were performed utilizing GraphPad software Prism 5.0 (Macintosh Version).

[0277] Statistical significance was determined by two-way ANOVA with Tukey's multiple comparisons post-test. Data from each of the readouts were compared across treatment groups. A threshold of $p < 0.05$ was considered statistically significant. Results are shown in Figures 7A-7F. These results show that Antibody 1 (CD3xCD20-chimericFc) targets Raji tumors in mice which have co-implanted human immune cells, resulting in complete tumor growth suppression at the doses tested (FIG. 7C: 0.4 mg/kg Ab1; FIG. 7E: 0.04 mg/kg Ab1; FIG. 7F: 0.004 mg/kg Ab1). This Example demonstrates that treatment with CD3xCD20 bispecific Antibody 1 was effective in inhibiting tumor growth starting at the time of tumor implantation. Raji tumor growth remained completely suppressed up to 23 days post implantation in mice given doses of 0.4, 0.04 or 0.004 mg/kg Antibody 1, relative to control. It was also observed that neither Antibody 1 nor the Control Antibody had a significant effect on mouse body weight during the study (data not shown).

[0278] The antitumor effect of CD3xCD20 bispecific antibodies was further tested in a similar NSG mouse model (as described above), however each NSG mouse was dosed with 1 mg mouse IgG (mIgG2a Fc) on Day -1, and one time per week thereafter. Results are shown in Figures 8A-8B.

[0279] This experiment demonstrates that treatment with either CD3xCD20 bispecific Antibody 1 (CD3xCD20-chimericFc) or CD3xCD20 bispecific Antibody 4 (CD3xCD20-wtFc) was effective in inhibiting tumor growth starting at the time of tumor implantation at the doses of bispecific Ab tested in the presence of circulating IgG (Figures 8A-8B). As seen in Fig. 8A, Antibody 1 (CD3xCD20-chimericFc bispecific antibody) demonstrates complete tumor growth inhibition over the time period tested with or without IgG supplementation in this experiment.

B. Treatment with CD3 x CD20 Bispecific Antibody Shrinks Established Tumors in NSG Mice

[0280] The efficacy of selected anti-CD3xCD20 bispecific antibodies in reducing established tumors in NSG mice was assessed. NSG mice (NOD/LtSz-scid/IL2Ry^{null} mice) were purchased from Jackson Laboratories (Bar Harbor, Maine, USA) and were subcutaneously co-implanted with HLA-matched Raji tumor cells (2×10^6) and human PBMCs (5×10^5) (Day -15). Tumors were allowed to establish in the host for 15 days prior to treatment. At one day prior to drug administration (Day -1), the mice were each dosed with supplements of 5 mg mIgG2a Fc. The mice were subsequently dosed with mIgG2a Fc at 5 mg per mouse one time per week during the length of the experiment (Day 7, Day 14, etc.). Mice were separated into 2 experimental groups prior to drug administration according to tumor size: Group 1: -200-400 mm³ or Group 2: -500-900 mm³.

[0281] Following drug treatment, tumor size was monitored and recorded in each mouse at Day 0, 3, 6, 10, 14, 17, 21 and 28. Tumor size was measured two times per week using calipers, and tumor volume calculated as $\text{Volume} = (\text{length} \times \text{width}^2)/2$. Presence of tumors was also determined by palpability. Statistical analyses were performed utilizing GraphPad software Prism 5.0 (Macintosh Version). Data from each of the readouts were compared across treatment groups. Results are shown in Figures 9 and 10.

1. a. Group 1: -200-400 mm³ tumors. Starting at Day 0, several cohorts of 4 or 5 mice each were treated with the indicated dose of drug or vehicle one time per week (*i.e.* Day 7, Day 14, etc.) as follows:
 1. i. Control: vehicle alone
 2. ii. Control Antibody 5, 0.4 mg/kg
 3. iii. Antibody 1 (CD20xCD3-chimericFc), 0.4 mg/kg
2. b. Group 2: -500-900 mm³ tumors. Starting at Day 0, several cohorts of 4 mice each were treated with the indicated dose of drug one time per week (*i.e.* Day 7, Day 14, etc.) as follows:
 1. i. Control Antibody 5, 0.4 mg/kg
 2. ii. Antibody 1 (CD20xCD3-chimericFc), 0.4 mg/kg

[0282] Tumors fully regressed in the cohort administered with 0.4 mg/kg Antibody 1 (CD20xCD3-chimericFc) by 14 days. See Figure 9.

[0283] In the model with larger established tumors (*i.e.* Group 2, -500-900 mm³), Antibody 1 (CD20xCD3-chimericFc) treatment (0.4 mg/kg) resulted in complete ablation of observed tumors in mice by 21 days. See Figure 10.

Example 13. CD3xCD20 Bispecific Antibodies Induce PBMC Proliferation *in vitro*

[0284] The ability of selected CD3xCD20 bispecific antibodies and Control constructs to stimulate Peripheral Blood Mononuclear Cells (PBMCs) and induce proliferation was assessed using ATP catalyzed quantification (CellTiter Glo®). The activation of PBMCs results in the release of cytokines which drive cellular proliferation.

[0285] Proliferation data was acquired using the following protocol: Human or cynomolgus monkey derived PBMCs (5x10⁵ / well) were incubated with serial dilutions of CD3xCD20 bispecific antibodies or control antibody and commercial anti-CD28 antibody (human: 200 ng/mL, cyno: 500 ng/mL) for 72 hours at 37°C. Cells were quantitated using Cell Titer Glo® and luminescence as readout for cell viability was measured using a VICTOR X5 multi-label plate reader (PerkinElmer) to detect live cells. Cell viability (fold induction of stimulated versus unstimulated cells) was determined by dividing the luminescence of stimulated cells by the baseline luminescence of unstimulated cells and graphed using Prism software. Results are summarized in Table 19 and Figures 18A and 18B.

Table 19. EC₅₀S for human and cynomolgus PBMC proliferation induced by anti-CD3x CD20 bispecific antibodies

Antibody	Human PBMC Proliferation EC ₅₀ [M]	Cyno PBMC Proliferation EC ₅₀ [M]
Control Ab 5	NA	NA
CD3xCD20-wtFc (Ab 4)	8.427E-12	3.325E-11
Antibody 1	1.163E-10	1.275E-11

Data are median values of 3 or more independent assays. NA = no activity.

[0286] As shown in Table 19 and Figures 18A-18B, both CD20 x CD3 bispecific antibodies induced proliferation of human or cynomolgus PBMCs. Antibody 1 induced proliferation of both human and cynomolgus PBMC with approximately equal potency. Control Ab 5 exhibited no activity.

Example 14. CD20 x CD3 Bispecifics mediate cell killing by activated T-cells *in vitro*

[0287] Human or cynomolgus PBMCs were isolated over Ficoll-Paque or using Lympholyte Mammal cell separation media, respectively. Isolated PBMCs (1×10^6 cells/mL human PBMCs or 5×10^6 cells/mL cynomolgus PBMCs) were activated for 7 and 21 days, respectively, in complete media (RPMI supplemented with 10% FBS, 100 U/mL penicillin, 100 μ g/mL streptomycin, 292 μ g/mL L-glutamine) containing recombinant human IL-2 (30 U/mL for human PBMCs, 100 U/mL for cynomolgus PBMCs) and T cell activation beads (anti-CD3/CD28 for human PBMCs, anti-CD2/CD3/CD28 for cynomolgus PBMCs). CD20 expressing Raji cells (2×10^6 cells/mL) were labeled with 8 μ M Calcein-AM for 30 minutes at 37°C and washed 3 times with media. Calcein-labeled target cells (10,000-20,000 cells/well) were plated in 200 μ L with activated T cells (effector/target cell ratio 10:1) and serial dilutions of Antibody 1, Ab 4 or Control Ab 5 (human concentration range: 2nM to 0.0003nM; cynomolgus concentration range: 6.6nM to 0.002pM) in complete media for 2 hours at 37°C. Following incubation, the plates were centrifuged and supernatants were transferred to a translucent black clear bottom plate for fluorescence analysis. Percent cytotoxicity was calculated using the equation:

$$\% \text{ cytotoxicity} = ((FS - FSR)/(FMR - FSR)) * 100\%$$

where FS is calcein release from the test well, FSR is spontaneous calcein release and FMR is maximal calcein release from cells lysed by Triton-X.

[0288] The EC_{50} of cell viability (ATP catalyzed quantification) was determined using Prism software. Cell lysis (cytotoxicity) was measured by calcein release as a fraction of maximal release. The percent cell cytotoxicity was calculated as the observed release compared to maximal release and EC_{50} values determined. Results are shown in Table 20 and Figures 19A (human T-cells) and 19B (monkey T-cells).

Table 20. EC_{50} values for CD3xCD20-Induced Cytotoxicity to Raji cells

Antibody	Raji Cytotoxicity Activated Human T-cells [M]	Raji Cytotoxicity Activated Monkey T-cells [M]
Control Ab 5	NA	NT
CD3xCD20-wtFc (Ab 4)	1.571E-11	1.730E-12
Antibody 1	2.503E-11	9.104E-12

NA = No Activity; NT = Not tested.

[0289] As shown in Table 20, Antibody 1 mediated target cell killing with representative EC_{50} values of 25.0pM and 9.10pM for human (Figure 19A) and cynomolgus (Figure 19B) T cells, respectively. Antibody 4 mediated target cell killing with representative EC_{50} values of 15.7pM and 1.73pM for human (Figure 19A) and cynomolgus (Figure 19B) T cells, respectively. No activity of the control was observed.

[0290] In order to monitor the specific killing of CD20-bearing target cells by flow cytometry, B16F10.9 parental murine myeloma cells (that do not express CD20) and B16F10.9 cells engineered to stably express human CD20 (B16F10.9/CD20) were labeled with 1 μ M of the fluorescent tracking dyes carboxyfluorescein diacetate succinimidyl ester (CFDA-SE) and Violet Cell Tracker, respectively. After labeling, cells were mixed at a 1:1 ratio, and plated overnight at 37°C. Separately, human PBMCs were plated in supplemented RPMI media at 1×10^6 cells/mL and incubated overnight at 37°C in order to enrich for lymphocytes by depleting adherent macrophages, dendritic cells, and some monocytes. The next day, target cells were co-incubated with adherent cell-depleted naive PBMC (Effector/Target cell 4:1 ratio) and a serial dilution of the test CD3xCD20 bispecific antibodies or the IgG1 Control Antibody 5 (concentration range: 66.7nM to 0.25pM) for 48 hours at 37°C. Cells were removed from cell culture plates using an enzyme-free cell dissociation buffer, and analyzed by FACS. For FACS analysis, cells were stained with a dead/live far red cell tracker (Invitrogen). For the assessment of specificity of killing, cells were gated on live Violet and CFDA-SE labeled populations. Percent of each population was reported for the calculation of adjusted survival as follows: Adjusted survival=(R1/R2)*100, where R1=[(B16F10.9/CD20) / bystander cells (B16F10.9)]*100 in the absence of antibody, and R2=the same ratio but in the presence of test antibody.

Table 21. EC₅₀ values for target-specific killing in B16F10.9/CD20 cells

Antibody	% Survival B16F10.9/CD20 cells [M]
Control Ab 5	NA
CD3xCD20-wtFc (Ab 4)	1.282E-11
Antibody 1	1.952E-11
NA = No Activity.	

[0291] Both CD3xCD20-chimericFc (Antibody 1) and CD3xCD20-wtFc (Antibody 4) specifically directed human T cells to kill only target cells expressing CD20 (Figure 20A-B) in a mixed population of cells. Target cell killing was only observed in the presence of the bispecific antibody, with B16F10.9/CD20 cells depleted in a dose-dependent manner by Antibody 1 (EC₅₀ 19.5pM) and Antibody 4 (EC₅₀ 12.8pM) (Figure 20B). Less than 5% of CD20-expressing cells were alive at the highest dose tested (10 µg/mL) (Figure 20B). No evidence of cell death was observed in the parental B16F10.9 cell population or in the B16F10.9/CD20 population with Control Ab 5, an IgG1 control antibody.

Example 15. CD3xCD20 bispecific antibody upregulates the early activation marker CD69 on T cells in a 20 hour FACS *in vitro* assay

[0292] CD69+ is one of the earliest inducible cell surface markers indicating that T cells have been activated. T-cell activation can be determined by examining the up-regulation of specific cell surface markers, such as CD69.

[0293] The ability of CD3xCD20 bispecific antibody to upregulate the early activation marker CD69 on human or cynomolgus T cells in whole blood was determined by a 20 hour *in vitro* FACS assay. Briefly, T cell activation was assessed by incubating freshly isolated human or cynomolgus whole blood (100 µL) in flat bottom 96 well plates with 5-fold (human) or 10-fold (cynomolgus) serial dilutions of Antibody 1, Antibody 4 or Control Ab 5 (concentration range 50nM to 0.0006nM) in RPMI+L-glutamate at a final volume of 200 µL for 20 hours at 37°C. Following incubation, the plates were spun down for 5 minutes at 1000 rpm and plasma removed. To measure CD69 upregulation on T cells, a phenotyping cocktail containing directly conjugated antibodies to CD2 and CD69, as well as CD45, CD4, CD8, and either CD19 (human) or CD16 (cynomolgus) was added directly to the blood for 30 minutes at 4°C. Red blood cells were lysed for 15 minutes with 1.5 mL PharmLyse buffer following manufacturer's instructions. Cells were washed two times, resuspended in 200 µL cold PBS + 1% FBS, and analyzed by flow cytometry using a BD FACSCanto cytometer. CD4+ T cells were identified by first gating on viable small CD45+ lymphocytes and then gating on CD19-/CD2+/CD4+ T cells (human) or CD16-/CD2+/CD4+ T cells (cynomolgus).

[0294] The percent of activated (CD69+) T cells out of total CD2+ effector cells is reported. See Table 22 and also Figure 21. The results show that CD3xCD20 bispecific antibodies significantly activated T cells as detected by the early activation marker CD69.

Table 22. EC₅₀ values for target-specific killing in B16F10.9/CD20 cells

Antibody	% Activated T cells (CD69+) [M]
Control Ab 5	NA
CD3xCD20-wtFc (Ab 4)	7.907E-11
CD3xCD20-chimericFc (Antibody 1)	1.560E-11
NA = No Activity.	

Example 16. CD3xCD20 bispecific antibodies induce clustering of T cells with target cells

[0295] A cell clustering format was used to determine that CD3xCD20 bispecific antibody bridged T-cells with the target cells (CD20+ cells) via its bispecific binding arms. Effector cells were prestained with CFSE, and CD20+ cells were prestained with Violet Cell Tracker for 24 hours, and gated to separate quadrants following incubation with an irrelevant control antibody (Control Antibody 5, irrelevant IgG1 isotype antibody). See Figure 22A which depicts no clustering (double-staining) in the cell mixture for treatment with irrelevant antibody. Following incubation with CD3xCD20 bispecific antibody, cell clusters appear due to staining with both CFSE and Violet (see Figure 22B, in the upper left quadrant on the scatterplot as highlighted by the bold square).

Example 17. Expression of inhibitory Tim-3 and PD-1 markers on CD3+ cells

[0296] T cell dysfunction, or exhaustion, occurs in tumor-bearing hosts. Tim-3 and PD-1 receptors have been identified as markers of exhausted T cells in chronic disease states. According to researchers Sakuishi, K. et al. (J. Exp. Med. 207(10):2187-2194, 2010), tumor-infiltrating lymphocytes (TILs) that are positive for Tim-3 and PD-1 (Tim-3+PD-1+TILs) exhibit the most severe exhausted phenotype as defined by failure to proliferate and produce IL-2, TNF, and IFN- γ .

[0297] CD3-positive cells were extracted from blood and tumors of NSG mice that were subcutaneously co-implanted with HLA-matched Raji tumor cells and human PBMCs - see Example 12B, hereinabove. Briefly, tumors were allowed to establish in the host for 15 days prior to treatment- then the mice were separated into two treatment groups based on tumor size (see Example 12B). Blood was extracted from the treated (bispecific Ab) and untreated mice on Day 9 from each study group, *i.e.* Group 1, -200-400 mm³ or Group 2, -500-900 mm³. Mice that were untreated (vehicle or the Control Ab) having tumors reaching 1500 mm³ were sacrificed at the end of the study and these tumors were tested for expression of PD1 and Tim-3.

[0298] For circulating T cell experiments, viable CD45+CD3+ T cells fractions were selected for marker identification using directly-labeled antibodies to either Tim-3 or PD-1 (commercially available from Biolegend). Tim-3+PD-1+ cells were the predominant fraction of circulating T cells in the blood of untreated animals. However, T cells in the blood of CD20xCD3 bispecific antibody (Ab 1) treated animals displayed lower fractions of Tim-3+PD-1+ cells.

[0299] Tumor cells from untreated hosts were separated and stained for viability. FACS analysis was done for viable single cells to sort for CD45+CD3+ cell fractions, which were then tested for Tim-3 or PD-1 expression.

[0300] We have found that the inhibitory receptors Tim-3 and PD-1 were expressed on CD3+ TILs in the NSG B cell lymphomas of untreated mice during the experiments described in Example 12B, and that the Tim-3+PD-1+ cells were the predominant fraction of T cell infiltrating tumors.

Example 18. Treatment with CD3 x CD20 bispecific antibody is more effective than anti-CD20+ antibody in NSG mice with established Raji tumors

[0301] The efficacy of selected anti-CD3xCD20 bispecific antibodies in reducing established tumors in NSG mice was assessed. NSG mice (NOD/LtSz-scid/IL2R γ ^{null} mice; Jackson Laboratories) were subcutaneously co-implanted with Raji tumor cells (2x10⁶) and human PBMCs (5x10⁵)(at Day -14) (similarly to Example 12B).

[0302] The CD20xCD3 bispecific Ab1 (dosed at 0.4mg/kg; 2x/week i.p.) was comparable to the CD19xCD3 BiTE (dosed at 0.5mg/kg; 5x/week i.v.) (Figure 23) and superior to rituximab therapy (dosed at 8 mg/kg; 5x/week i.p.) (Figure 24) in suppressing established Raji tumors

Example 19. Treatment of melanoma with CD3 x CD20 bispecific antibody

[0303] Researchers have determined that certain subpopulations of melanoma cancers in patients, such as CD20+ melanoma tumor cells, may represent tumor-initiating characteristics and higher risk of disease recurrence (Pinc et al. *Mol Ther.* 20(5):1056-1062, 2012, epub 2012 Feb 21). The CD20xCD3 bispecific antibody Ab1 demonstrated potent activity against other tumor cells expressing CD20, as it significantly delayed hCD20-transduced B16F10.9 (B16F10.9/CD20) tumor growth in immune-competent mice.

Example 20. A Phase 1 Clinical Trial to Study the Safety and Tolerability of an anti-CD20xCD3 Bispecific Monoclonal Antibody in Patients with CD20+ B-cell Malignancies Previously Treated with CD20-Directed Antibody Therapy***Study Objectives and Overview***

[0304] The primary objective of the present study is to assess the safety, tolerability and dose-limiting toxicities (DLTs) of an anti-CD20xCD3 bispecific monoclonal antibody administered intravenously. The anti-CD20xCD3 bispecific monoclonal antibody used in the present study is the antibody referred to elsewhere herein as "Ab1."

[0305] Secondary objectives of the study are: (a) to characterize the pharmacokinetic (PK) profile of Ab1; (b) to assess the immunogenicity of Ab1; (c) to study the preliminary antitumor activity of Ab1 administered to patients with CD20+ B-cell malignancies (non-Hodgkin's lymphoma [NHL] and chronic lymphocytic leukemia [CLL]) previously treated with anti-CD20 antibody therapy.

[0306] Certain exploratory objectives of the study evaluate biomarkers that may correlate with mechanism of action, observed toxicity, and potential anti-tumor activity including, but not limited to: cytokine profiling, peripheral blood B-cell and T-cell subsets and immune phenotyping, and changes in gene expression in peripheral blood.

Study Design

[0307] An open-label, multi-center, dose escalation study was initiated with the anti-CD20xCD3 monoclonal antibody "Ab1" administered as an IV infusion. Patients have been assigned to a dose level (DL) cohort that consists of an initial starting dose, followed by a higher dose for second and subsequent dose administrations. Patients have been enrolled based on indication (NHL or CLL). At each DL, there are 2 cohorts (one for each indication), with 3 to 6 patients per cohort.

[0308] Patients who initially show a clinical benefit and who subsequently relapse or progress may be re-treated with Ab1 at the highest DL that is deemed tolerable at the time of relapse or progression.

[0309] Patients already enrolled did undergo screening procedures to determine eligibility within 28 days prior to the initial administration of Ab1. Patients were enrolled sequentially based on indication (NHL or CLL) in order of confirmation of eligibility by the sponsor until each cohort is filled per protocol criteria.

[0310] There have been separate independent dose escalation cohorts for NHL and CLL at each DL. Each DL consists of an initial dose and a second and subsequent dose, which will be higher than the starting dose, provided the initial dose was tolerated.

[0311] Dose escalation follows a traditional 3+3 dose escalation design. Three to 6 patients are planned per

cohort based on observed toxicity.

[0312] Upon completion of the dose escalation phase, and upon determination of a recommended dose for further study, 3 expansion cohorts are planned in indolent NHL, aggressive NHL, and CLL, with 10 patients in each expansion cohort.

[0313] In the first DL, there will be a required 48-hour waiting period between initial study drug administrations for the first 3 patients within the same indication. Subsequent patients in the first DL will not be treated on the same day, regardless of indication. In subsequent cohorts, provided there is no unexpected toxicity observed in previous cohorts or within the cohort, the initial infusions for the first 3 patients must be administered at least 24 hours apart.

[0314] After each cohort of patients is enrolled, treated, and completes the DLT observation period, opening of subsequent DL cohorts for enrollment (or expansion of the current open DL cohort) will be determined once the safety data have been reviewed by both the sponsor and the investigator(s). The DLT observation period is defined as the first 28 days of treatment, which in this study corresponds with the induction period. During induction, patients will be treated with 4 weekly administrations of Ab1.

[0315] In order to be DLT evaluable, an individual patient must have received at least the first 2 administrations of Ab1 (week 1 day 1 and week 2 day 1). Additionally, the patient must be monitored for at least 28 days following the first administration, and at least 21 days from the second administration.

Study Duration

[0316] The treatment period is 6 months. Patients will be treated initially with up to 9 doses of Ab1 - 4 weekly doses during a 4-week induction period, followed by an additional 5 doses administered monthly during a 5 month maintenance period. The follow-up period will be 6 months.

Patient Population

[0317] Up to 84 patients may be required in the dose escalation cohorts for both indications (NHL and CLL) during the dose escalation phase (assuming DL1 through DL7 each enroll 6 patients), an additional 36 patients may be enrolled if DL8 through DL10 are added, and up to an additional 30 patients (20 NHL [10 each indolent and aggressive NHL] and 10 CLL) may be required in the expansion cohorts, for a total of 150 patients.

[0318] Patients must have documented CD20+ B-cell malignancy, with active disease not responsive to prior therapy, who have previously been treated with CD20-directed antibody therapy, for whom no standard of care options exists, and for whom treatment with an anti-CD20 antibody may be appropriate.

[0319] Inclusion criteria for the study are as follows: (1) Have documented CD20+ B-cell malignancy, with active disease not responsive to prior therapy, for whom no standard of care options exists, and for whom treatment with an anti-CD20 antibody may be appropriate; (2) Must have had prior treatment with an anti-CD20 antibody therapy; (3) All patients (B-cell NHL and CLL) must have at least one bi-dimensionally measurable lesion ≥ 1.5 cm) documented by CT scan; (4) Patients with CLL must have white blood cell (WBC) $\leq 200 \times 10^9/L$; (5) Age ≥ 18 years; (6) Eastern Cooperative Oncology Group (ECOG) performance status ≤ 1 ; (7) Life expectancy of at least 6 months; (8) Adequate bone marrow function documented by: (a) Platelet counts $\geq 75 \times 10^9/L$, (b) Hb level ≥ 9 g/dL, and (c) ANC $\geq 1 \times 10^9/L$; (9) Adequate organ function; (10) Willingness to undergo mandatory tumor biopsy pretreatment, if in the opinion of the investigator, the patient has an accessible lesion that can be biopsied without significant risk to the patient; (11) Willing and able to comply with clinic visits and study-related procedures; and (12) Provide signed informed consent.

[0320] Exclusion criteria for the study are as follows: (1) Primary central nervous system (CNS) lymphoma or known or suspected CNS involvement by non-primary CNS NHL; (2) History of or current relevant CNS pathology such as (a) Epilepsy, seizure, paresis, aphasia, apoplexia, severe brain injuries, cerebellar disease, organic brain syndrome, psychosis, or (b) Evidence for presence of inflammatory lesions and/or vasculitis on cerebral MRI; (3) Standard anti-lymphoma chemotherapy (non-biologic) or radiotherapy within 28 days prior to first administration of study drug; (4) Prior therapy with blinatumomab; (5) Allogeneic stem cell transplantation; (6) Treatment with rituximab, alemtuzumab or other investigational or commercial biologic agent within 12 weeks prior to first administration of study drug [NOTE: for patients with aggressive lymphoma for which immediate treatment is required, the wash-out period may be reduced to 28 days]; (7) Immunosuppressive therapy (other than biologic) within 28 days of first administration of study drug; (8) Treatment with an investigational non-biologic agent within 28 days of first administration of study drug; (9) History of allergic reactions attributed to compounds of similar chemical or biologic composition of study drug; (10) History of hypersensitivity to any compound in the tetracycline antibiotics group; (11) History of malignancy other than B-cell malignancy within 5 years prior to study entry, with the exception of resected/ablated basal or squamous cell carcinoma of the skin or carcinoma in situ of the cervix; (12) Known active bacterial, viral, fungal, mycobacterial or other infection or any major episode of infection requiring hospitalization or treatment with IV anti-infectives within 4 weeks of first administration; (13) Evidence of significant concurrent disease or medical condition that could interfere with the conduct of the study, or put the patient at significant risk; (14) Ongoing systemic corticosteroid treatment, with the exception of corticosteroid use for other (non-tumor and non-immunosuppressive) indications up to a maximum of 5 mg/day of prednisone or equivalent; (15) Infection with human immunodeficiency virus (HIV) or chronic infection with hepatitis B virus (HBV) or hepatitis C virus (HCV); (16) Known hypersensitivity to both allopurinol and rasburicase; (17) Pregnant or breast-feeding women; (18) Sexually active men or women of childbearing potential who are unwilling to practice adequate contraception during the study.

Treatments

[0321] Ab1 was supplied as a liquid in sterile, single-use vials. Each vial contains a withdrawable volume of 1 mL of Ab1 at a concentration of 2 mg/mL. Detailed preparation and administration instructions will be provided to the sites in the pharmacy manual.

[0322] The initial Ab1 dose at dose level (DL) 1 was 30 mcg; doses may go up to 8000 mcg if DL10 is reached. Doses of Ab1 were administered to enrolled patients in an outpatient setting by IV infusion over at least 60 minutes. Dose levels are illustrated in Table 23.

Table 23. Dose Escalation and Cohorts for NHL and CLL Patients

Dose Level	Initial Dose (mcg)	2 nd and Subsequent Dose (mcg)	Indication:	NHL:	Indication:	CLL:
			NHL	(n)	CLL	(n)
DL-1	10	30	Cohort 1N*	3-6	Cohort 1C*	3-6
DL1	30	100	Cohort 1N	3-6	Cohort 1C	3-6
DL2	100	300	Cohort 2N	3-6	Cohort 2C	3-6
DL3	300	1000	Cohort 3N	3-6	Cohort 3C	3-6
DL4	1000	2000	Cohort 4N	3-6	Cohort 4C	3-6
DL5	2000	3000	Cohort 5N	3-6	Cohort 5C	3-6
DL6	3000	4000	Cohort 6N	3-6	Cohort 6C	3-6
DL7	4000	5000	Cohort 7N	3-6	Cohort 7C	3-6
DL8**	5000	6000	Cohort 8N	3-6	Cohort 8C	3-6
DL9**	6000	7000	Cohort 9N	3-6	Cohort 9C	3-6
DL10**	7000	8000	Cohort 10N	3-6	Cohort 10C	3-6

*N=NHL; C=CLL; DL=Dose Level

** Dose levels 8-10 may be opened if at the completion of DL7, the MTD has not been determined, and PK, PD, and clinical parameters indicate that the optimal biologic dose may be higher than initially anticipated.

[0323] Patients received Ab1 weekly during a 4-week induction period, followed by monthly doses for an additional 5 doses, at a dose per their assigned cohort.

Endpoints

[0324] The primary endpoint is safety (specifically, adverse events [AEs] and DLTs) to determine the maximum tolerated dose (MTD) and/or optimal biological dose (OBD) as recommended phase 2 dose (RP2D) of Ab1.

[0325] The secondary endpoints are: (a) Pharmacokinetics: Concentration of Ab1; (b) Immunogenicity: Anti- Ab1 antibodies; (c) Antitumor activity, including overall response rate (ORR), Progression free survival (PFS) and overall survival (OS), and Minimal residual disease (MRD) for patients with CLL. With regard to ORR, tumor response assessment will be conducted per the Revised Response Criteria for Malignant Lymphoma of the NCI-International Working Group (NCI-WG), and as per the International Workshop on Chronic Lymphocytic Leukemia Guidelines for the Diagnosis and treatment of CLL.

[0326] The exploratory endpoints of the present study include pharmacodynamic (PD) measures including: (a) B-cell and T-cell subsets and phenotype, (b) circulating cytokine levels, and (c) C-reactive protein (CRP).

Procedures and Assessments

[0327] Baseline procedures include: Brain MRI, electrocardiogram (ECG), human immunodeficiency virus (HIV), hepatitis C virus (HCV), and hepatitis B virus (HBV) testing, and coagulation.

[0328] Safety procedures include: Medical history, physical examination, assessment of B symptoms, evaluation of performance status, clinical laboratory tests, vital signs, AEs, and concomitant medications.

[0329] Efficacy procedures include: Tumor assessments, including CT scans, 18F-fluorodeoxyglucose-positron emission tomography (FDG-PET) scans, bone marrow aspirate and biopsies, lymph node and/or tumor biopsies, and peripheral blood samples (CLL patients only).

[0330] Blood samples for PK and anti-drug antibody (ADA) assessment were collected for enrolled patients.

[0331] Biomarkers samples were collected for enrolled patients to monitor for changes in cytokine production, serum levels of pro-inflammatory cytokines, and changes in lymphocyte subsets and activation status. In addition, these samples permit tumor or somatic genetic analyses for variations that impact the clinical course of underlying disease or modulate treatment side effects.

SEQUENCE LISTING

[0332]

<110> REGENERON PHARMACEUTICALS, INC.

<120> METHODS FOR TUMOR TREATMENT

<130> 10162WO01

<140> filed herewith

<141> 2015-11-17

<140> 62/160,788

<141> 2015-05-13

<140> 62/080,716

<141> 2014-11-17

<160> 75

<170> Patent In version 3.5

<210> 1

<211> 382

<212> DNA

<213> Artificial Sequence

<220>

<223> Synthetic

<400> 1

```

gaagtacagc tgggtggagtc tggggggaggc ttggtacagc ctggcaggtc cctgagactc      60
tcctgtgtag cctctggatt cacctttaat gattatgcca tgcactgggt cgggcaagct      120
ccagggaagg gcctggaatg ggtctcagtt attagttgga atagtgatag cataggctat      180
gcggactctg tgaagggccg attcaccatc tccagagaca acgccaagaa ctccctgtat      240
ctgcaaatgc acagtctgag agctgaggac acggccttgt attactgtgc aaaagataat      300
cactatggtt cggggagtta ttactactac caatacggta tggacgtctg gggccaaggg      360
accacgggtca ccgtctcctc ag                                             382
    
```

<210> 2

<211> 127

<212> PRT

<213> Artificial Sequence

<220>

<223> Synthetic

<400> 2

```

Glu Val Gln Leu Val Glu Ser Gly Gly Gly Leu Val Gln Pro Gly Arg
1          5          10          15

Ser Leu Arg Leu Ser Cys Val Ala Ser Gly Phe Thr Phe Asn Asp Tyr
20          25          30

Ala Met His Trp Val Arg Gln Ala Pro Gly Lys Gly Leu Glu Trp Val
35          40          45

Ser Val Ile Ser Trp Asn Ser Asp Ser Ile Gly Tyr Ala Asp Ser Val
50          55          60

Lys Gly Arg Phe Thr Ile Ser Arg Asp Asn Ala Lys Asn Ser Leu Tyr
65          70          75          80

Leu Gln Met His Ser Leu Arg Ala Glu Asp Thr Ala Leu Tyr Tyr Cys
85          90          95
    
```

Ala Lys Asp Asn His Tyr Gly Ser Gly Ser Tyr Tyr Tyr Tyr Gln Tyr
 100 105 110

Gly Met Asp Val Trp Gly Gln Gly Thr Thr Val Thr Val Ser Ser
 115 120 125

<210> 3

<211> 24

<212> DNA

<213> Artificial Sequence

<220>

<223> Synthetic

<400> 3

ggattcacct ttaatgatta tgcc 24

<210> 4

<211> 8

<212> PRT

<213> Artificial Sequence

<220>

<223> Synthetic

<400> 4

Gly Phe Thr Phe Asn Asp Tyr Ala
 1 5

<210> 5

<211> 24

<212> DNA

<213> Artificial Sequence

<220>

<223> Synthetic

<400> 5

attagttgga atagtgatag cata 24

<210> 6

<211> 8

<212> PRT

<213> Artificial Sequence

<220>

<223> Synthetic

<400> 6

Ile Ser Trp Asn Ser Asp Ser Ile
 1 5

<210> 7

<211> 60

<212> DNA

<213> Artificial Sequence

<220>

<223> Synthetic

<400> 7

gcaaaagata atcactatgg ttcggggagt tattactact accaatacgg tatggacgtc 60

<210> 8
 <211> 20
 <212> PRT
 <213> Artificial Sequence

<220>
 <223> Synthetic

<400> 8
 Ala Lys Asp Asn His Tyr Gly Ser Gly Ser Tyr Tyr Tyr Tyr Gln Tyr
 1 5 10 15

Gly Met Asp Val
 20

<210> 9
 <211> 369
 <212> DNA
 <213> Artificial Sequence

<220>
 <223> Synthetic

<400> 9
 gaagtgcagc tgggtggagtc tgggggagggc ttggtacagc ctggcaggtc cctgagactc 60
 tcctgtgcag cctctggatt cacctttgat gattatacca tgcactgggt ccggcaagct 120
 ccaggggaagg gcctggagtg ggtctcaggt attagttgga atagtggttag tataggctat 180
 gcggactctg tgaagggccg attcaccatc tccagagaca acgccaagaa gtcctctgat 240
 ctgcaaatga acagtctgag agctgaggac acggccttgt attactgtgc aaaagataat 300
 agtggctacg gtcactacta ctacggaatg gacgtctggg gcccaagggac cacggtcacc 360
 gtcgcctca 369

<210> 10
 <211> 123
 <212> PRT
 <213> Artificial Sequence

<220>
 <223> Synthetic

<400> 10
 Glu Val Gln Leu Val Glu Ser Gly Gly Gly Leu Val Gln Pro Gly Arg
 1 5 10 15
 Ser Leu Arg Leu Ser Cys Ala Ala Ser Gly Phe Thr Phe Asp Asp Tyr
 20 25 30
 Thr Met His Trp Val Arg Gln Ala Pro Gly Lys Gly Leu Glu Trp Val
 35 40 45
 Ser Gly Ile Ser Trp Asn Ser Gly Ser Ile Gly Tyr Ala Asp Ser Val
 50 55 60
 Lys Gly Arg Phe Thr Ile Ser Arg Asp Asn Ala Lys Lys Ser Leu Tyr
 65 70 75 80
 Leu Gln Met Asn Ser Leu Arg Ala Glu Asp Thr Ala Leu Tyr Tyr Cys
 85 90 95

Ala Lys Asp Asn Ser Gly Tyr Gly His Tyr Tyr Tyr Gly Met Asp Val
 100 105 110

Trp Gly Gln Gly Thr Thr Val Thr Val Ala Ser
 115 120

<210> 11

<211> 24

<212> DNA

<213> Artificial Sequence

<220>

<223> Synthetic

<400> 11

ggattcacct ttgatgatta tacc 24

<210> 12

<211> 8

<212> PRT

<213> Artificial Sequence

<220>

<223> Synthetic

<400> 12

Gly Phe Thr Phe Asp Asp Tyr Thr
 1 5

<210> 13

<211> 24

<212> DNA

<213> Artificial Sequence

<220>

<223> Synthetic

<400> 13

attagttgga atagtgtag tata 24

<210> 14

<211> 8

<212> PRT

<213> Artificial Sequence

<220>

<223> Synthetic

<400> 14

Ile Ser Trp Asn Ser Gly Ser Ile
 1 5

<210> 15

<211> 48

<212> DNA

<213> Artificial Sequence

<220>

<223> Synthetic

<400> 15
 gcaaaagata atagtggtc cggtcactac tactacggaa tggacgtc 48

<210> 16
 <211> 16
 <212> PRT
 <213> Artificial Sequence

<220>
 <223> Synthetic

<400> 16
 Ala Lys Asp Asn Ser Gly Tyr Gly His Tyr Tyr Tyr Gly Met Asp Val
 1 5 10 15

<210> 17
 <211> 320
 <212> DNA
 <213> Artificial Sequence

<220>
 <223> Synthetic

<400> 17
 gaaatagtga tgacgcagtc tccagccacc ctgtctgtgt ctccagggga aagagccacc 60
 ctctcctgca gggccagtc gagtgtagc agcaacttag cctggtagca gcaaaaacct 120
 ggccaggctc ccaggctcct catctatggt gcatccacca gggccactgg tatcccagcc 180
 aggttcagtg gcagtggtc tgggacagag ttcactctca ccatcagcag cctgcagctc 240
 gaagattttg cagtttatta ctgtcagcac tatattaact ggcctctcac ttcggcgga 300
 gggaccaagg tggagatcaa 320

<210> 18
 <211> 108
 <212> PRT
 <213> Artificial Sequence

<220>
 <223> Synthetic

<400> 18
 Glu Ile Val Met Thr Gln Ser Pro Ala Thr Leu Ser Val Ser Pro Gly
 1 5 10 15
 Glu Arg Ala Thr Leu Ser Cys Arg Ala Ser Gln Ser Val Ser Ser Asn
 20 25 30
 Leu Ala Trp Tyr Gln Gln Lys Pro Gly Gln Ala Pro Arg Leu Leu Ile
 35 40 45
 Tyr Gly Ala Ser Thr Arg Ala Thr Gly Ile Pro Ala Arg Phe Ser Gly
 50 55 60
 Ser Gly Ser Gly Thr Glu Phe Thr Leu Thr Ile Ser Ser Leu Gln Ser
 65 70 75 80
 Glu Asp Phe Ala Val Tyr Tyr Cys Gln His Tyr Ile Asn Trp Pro Leu
 85 90 95
 Thr Phe Gly Gly Gly Thr Lys Val Glu Ile Lys Arg
 100 105

<210> 19
<211> 18
<212> DNA
<213> Artificial Sequence

<220>
<223> Synthetic

<400> 19
cagagtgtta gcagcaac 18

<210> 20
<211> 6
<212> PRT
<213> Artificial Sequence

<220>
<223> Synthetic

<400> 20
Gln Ser Val Ser Ser Asn
1 5

<210> 21
<211> 9
<212> DNA
<213> Artificial Sequence

<220>
<223> Synthetic

<400> 21
ggtgcatcc 9

<210> 22
<211> 3
<212> PRT
<213> Artificial Sequence

<220>
<223> Synthetic

<400> 22
Gly Ala Ser
1

<210> 23
<211> 27
<212> DNA
<213> Artificial Sequence

<220>
<223> Synthetic

<400> 23
cagcactata ttaactggcc tctcact 27

<210> 24
<211> 9

<212> PRT
 <213> Artificial Sequence

<220>
 <223> Synthetic

<400> 24
 Gln His Tyr Ile Asn Trp Pro Leu Thr
 1 5

<210> 25
 <211> 981

<212> DNA
 <213> Artificial Sequence

<220>
 <223> Synthetic

<400> 25
 gccagcacia aaggtcctag cgtttttcca cttgcccac gttcaaggtc aacctccgaa 60
 agtaccgccg ctcttggtg tctcgtaaaa gattattttc ccgaacctgt aactgtctcc 120
 tggaaactccg gcgcactcac ttccggcgta cataccttcc ccgctgtcct ccaatcttcc 180
 ggtctctact cctgtcttc tgttgctact gttccatcat cctcactcgg cacaaaaaca 240
 tatacctgca acgttgatca caagccaagt aataccaaag ttgataagcg cgtcgaatcc 300
 aaatacggtc cccctgccc accgtgccc gcaccacctg tggcaggacc atcagtcttc 360
 ctgttcccc caaaacccaa ggacactctc atgatctccc ggaccctga ggtcacgtgc 420
 gtggtggtgg acgtgagcca ggaagacccc gaggtccagt tcaactgta cgtggatggc 480
 gtggaggtgc ataatgcaa gacaaagccg cgggaggagc agttcaacag cacgtaccgt 540
 gtggtcagcg tcctcaccgt cctgcaccag gactggctga acggcaagga gtacaagtgc 600
 aaggtctcca acaaggcct cccgtctctc atcgagaaaa ccatctcaa agccaaaggg 660
 cagccccgag agccacaggt gtacaccctg ccccatccc aggaggagat gaccaagaac 720
 caggtcagcc tgacctgct ggtcaaagc ttctaccca gcgacatcgc cgtggagtgg 780
 gagagcaatg ggcagccgga gaacaactac aagaccagc ctcccgctct ggactccgac 840
 ggctccttct tcctctacag caggctcacc gtggacaaga gcaggtggca ggaggggaat 900
 gtcttctcat gctccgtgat gcatgaggct ctgcacaacc actacacaca gaagtccttc 960
 tcctgtctc tgggtaaatg a 981

<210> 26
 <211> 326
 <212> PRT
 <213> Artificial Sequence

<220>
 <223> Synthetic

<400> 26
 Ala Ser Thr Lys Gly Pro Ser Val Phe Pro Leu Ala Pro Cys Ser Arg
 1 5 10 15
 Ser Thr Ser Glu Ser Thr Ala Ala Leu Gly Cys Leu Val Lys Asp Tyr
 20 25 30
 Phe Pro Glu Pro Val Thr Val Ser Trp Asn Ser Gly Ala Leu Thr Ser
 35 40 45
 Gly Val His Thr Phe Pro Ala Val Leu Gln Ser Ser Gly Leu Tyr Ser

```

ggccccacc cccggcccc cggggccacc gccccccat ccccccctgg caccaaaaca 270
tataacctgca acgttgatca caagccaagt aataccaaag ttgataagcg cgtcgaatcc 300
aaatacggtc ccccctgccc accgtgcccga gcaccacctg tggcaggacc atcagtcttc 360
ctgttcccc caaaacccaa ggacactctc atgatctccc ggaccctga ggtcacgtgc 420
gtggtggtgg acgtgagcca ggaagacccc gaggtccagt tcaactggta cgtggatggc 480
gtggagggtc ataatgcca gacaaagccg cgggaggagc agttcaacag cacgtaccgt 540
gtggtcagcg tcctcacctg cctgcaccag gactggctga acggcaagga gtacaagtgc 600
aaggtctcca acaaaaggct cccgtcctcc atcgagaaaa ccatctcca agccaaaggg 660
cagccccgag agccacaggt gtacaccctg ccccatccc aggaggagat gaccaagaac 720
caggtcagcc tgacctgctt ggtcaaaggc ttctaccoca gcgacatcgc cgtggagtgg 780
gagagcaatg ggcagccgga gaacaactac aagaccagc ctcccgtgct ggactccgac 840
ggctccttct tcctctacag caggctcacc gtggacaaga gcaggtggca ggaggggaat 900
gtcttctcat gctccgtgat gcatgaggct ctgcacaaca gattcacaca gaagtcctc 960
tccctgtctc tgggtaaatg a 981

```

<210> 28

<211> 326

<212> PRT

<213> Artificial Sequence

<220>

<223> Synthetic

<400> 28

```

Ala Ser Thr Lys Gly Pro Ser Val Phe Pro Leu Ala Pro Cys Ser Arg
1          5          10          15
Ser Thr Ser Glu Ser Thr Ala Ala Leu Gly Cys Leu Val Lys Asp Tyr
20          25          30
Phe Pro Glu Pro Val Thr Val Ser Trp Asn Ser Gly Ala Leu Thr Ser
35          40          45
Gly Val His Thr Phe Pro Ala Val Leu Gln Ser Ser Gly Leu Tyr Ser
50          55          60
Leu Ser Ser Val Val Thr Val Pro Ser Ser Ser Leu Gly Thr Lys Thr
65          70          75          80
Tyr Thr Cys Asn Val Asp His Lys Pro Ser Asn Thr Lys Val Asp Lys
85          90          95
Arg Val Glu Ser Lys Tyr Gly Pro Pro Cys Pro Pro Cys Pro Ala Pro
100         105         110
Pro Val Ala Gly Pro Ser Val Phe Leu Phe Pro Pro Lys Pro Lys Asp
115         120         125
Thr Leu Met Ile Ser Arg Thr Pro Glu Val Thr Cys Val Val Val Asp
130         135         140
Val Ser Gln Glu Asp Pro Glu Val Gln Phe Asn Trp Tyr Val Asp Gly
145         150         155         160
Val Glu Val His Asn Ala Lys Thr Lys Pro Arg Glu Glu Gln Phe Asn
165         170         175
Ser Thr Tyr Arg Val Val Ser Val Leu Thr Val Leu His Gln Asp Trp
180         185         190

```

Leu Asn Gly Lys Glu Tyr Lys Cys Lys Val Ser Asn Lys Gly Leu Pro
 195 200 205

Ser Ser Ile Glu Lys Thr Ile Ser Lys Ala Lys Gly Gln Pro Arg Glu
 210 215 220

Pro Gln Val Tyr Thr Leu Pro Pro Ser Gln Glu Glu Met Thr Lys Asn
 225 230 235 240

Gln Val Ser Leu Thr Cys Leu Val Lys Gly Phe Tyr Pro Ser Asp Ile
 245 250 255

Ala Val Glu Trp Glu Ser Asn Gly Gln Pro Glu Asn Asn Tyr Lys Thr
 260 265 270

Thr Pro Pro Val Leu Asp Ser Asp Gly Ser Phe Phe Leu Tyr Ser Arg
 275 280 285

Leu Thr Val Asp Lys Ser Arg Trp Gln Glu Gly Asn Val Phe Ser Cys
 290 295 300

Ser Val Met His Glu Ala Leu His Asn Arg Phe Thr Gln Lys Ser Leu
 305 310 315 320

Ser Leu Ser Leu Gly Lys
 325

<210> 29
 <211> 990
 <212> DNA
 <213> Artificial Sequence

<220>
 <223> Synthetic

<400> 29
 gcctccacca agggcccatac ggtcttcccc ctggcaccct cctccaagag cacctctggg 60
 ggcacagcgg ccctgggctg cctgggtcaag gactacttcc ccgaaccggg gacgggtgtcg 120
 tggaaactcag ggcacctgac cagcggcgtg cacaccttcc oggctgtcct acagtcctca 180
 ggactctact ccctcagcag cgtgggtgacc gtgccctcca gcagcttggg caccagacc 240
 tacatctgca acgtgaatca caagcccagc aacaccaagg tggacaagaa agttgagccc 300
 aaatcttggtg acaaaactca cacatgccc cctgtcccag caccacctgt ggcaggacca 360
 tcagtcttcc tgttcccccc aaaacccaag gacactctca tgatctccc gaccctgag 420
 gtcacgtgcg tgggtgtgga cgtgagccag gaagacccc aggtccagtt caactggtac 480
 gtggatggcg tggaggtgca taatgccaag acaaagccgc gggaggagca gttcaacagc 540
 acgtaccgtg tggtcagcgt cctcaccgtc ctgcaccagg actgggtgaa cggcaaggag 600
 tacaagtgca aggtctccaa caaaggcctc cctgcctcca tcgagaaaac catctccaaa 660
 gccaaagggc agccccgaga accacaggtg tacaccctgc ccccatccc ggatgagctg 720
 accaagaacc aggtcagcct gacctgctg gtcaaaggct tctatcccag cgacatcgcc 780
 gtggagtggg agagcaatgg gcagccggag acaactaca agaccacgcc tcccgtgctg 840
 gactccgacg gctccttctt cctctacagc aagctcaccg tggacaagag caggtggcag 900
 caggggaacg tcttctcatg ctccgtgatg catgaggctc tgcacaacca ctacacgcag 960
 aagtcctctt ccctgtctcc gggtaaatga 990

<210> 30
 <211> 329

<212> PRT

<213> Artificial Sequence

<220>

<223> Synthetic

<400> 30

Ala Ser Thr Lys Gly Pro Ser Val Phe Pro Leu Ala Pro Ser Ser Lys
1 5 10 15

Ser Thr Ser Gly Gly Thr Ala Ala Leu Gly Cys Leu Val Lys Asp Tyr
20 25 30

Phe Pro Glu Pro Val Thr Val Ser Trp Asn Ser Gly Ala Leu Thr Ser
35 40 45

Gly Val His Thr Phe Pro Ala Val Leu Gln Ser Ser Gly Leu Tyr Ser
50 55 60

Leu Ser Ser Val Val Thr Val Pro Ser Ser Ser Leu Gly Thr Gln Thr
65 70 75 80

Tyr Ile Cys Asn Val Asn His Lys Pro Ser Asn Thr Lys Val Asp Lys
85 90 95

Lys Val Glu Pro Lys Ser Cys Asp Lys Thr His Thr Cys Pro Pro Cys
100 105 110

Pro Ala Pro Pro Val Ala Gly Pro Ser Val Phe Leu Phe Pro Pro Lys
115 120 125

Pro Lys Asp Thr Leu Met Ile Ser Arg Thr Pro Glu Val Thr Cys Val
130 135 140

Val Val Asp Val Ser Gln Glu Asp Pro Glu Val Gln Phe Asn Trp Tyr
145 150 155 160

Val Asp Gly Val Glu Val His Asn Ala Lys Thr Lys Pro Arg Glu Glu
165 170 175

Gln Phe Asn Ser Thr Tyr Arg Val Val Ser Val Leu Thr Val Leu His
180 185 190

Gln Asp Trp Leu Asn Gly Lys Glu Tyr Lys Cys Lys Val Ser Asn Lys
195 200 205

Gly Leu Pro Ser Ser Ile Glu Lys Thr Ile Ser Lys Ala Lys Gly Gln
210 215 220

Pro Arg Glu Pro Gln Val Tyr Thr Leu Pro Pro Ser Arg Asp Glu Leu
225 230 235 240

Thr Lys Asn Gln Val Ser Leu Thr Cys Leu Val Lys Gly Phe Tyr Pro
245 250 255

Ser Asp Ile Ala Val Glu Trp Glu Ser Asn Gly Gln Pro Glu Asn Asn
260 265 270

Tyr Lys Thr Thr Pro Pro Val Leu Asp Ser Asp Gly Ser Phe Phe Leu
275 280 285

Tyr Ser Lys Leu Thr Val Asp Lys Ser Arg Trp Gln Gln Gly Asn Val
290 295 300

Phe Ser Cys Ser Val Met His Glu Ala Leu His Asn His Tyr Thr Gln
305 310 315 320

Lys Ser Leu Ser Leu Ser Pro Gly Lys
325

<210> 31

<211> 990

<212> DNA

<213> Artificial Sequence

<220>

<223> Synthetic

<400> 31

```

gcctccacca agggcccatc ggtcttcccc ctggcacccct cctccaagag cacctctggg      60
ggcacagcgg ccctgggctg cctgggtcaag gactacttcc ccgaaccggg gacgggtgtcg      120
tggaaactcag ggcacctgac cagcggcgtg cacaccttcc cggctgtcct acagtcctca      180
ggactctact ccctcagcag cgtgggtgacc gtgccctcca gcagcttggg caccagagacc      240
tacaatctgca acgtgaatca caagcccagc aacaccaagg tggacaagaa agttgagccc      300
aaatcttggtg acaaaaactca cacatgccca ccgtgccccag caccacctgt ggcaggacca      360
tcagttcttcc tgttcccccc aaaacccaag gacactctca tgatctcccg gaccctgag      420
gtcacgtgcg tgggtggtgga cgtgagccag gaagaccccg aggtccagtt caactgttac      480
gtggatggcg tggaggtgca taatgccaaag acaaagccgc gggaggagca gttcaacagc      540
acgtaccgtg tggtcagcgt cctcaccgtc ctgcaccagg actggctgaa cggcaaggag      600
tacaagtgca aggtctccaa caaaggcctc ccgtcctcca tcgagaaaac catctccaaa      660
gccaaagggc agccccgaga accacaggtg tacaccctgc ccccatcccg ggatgagctg      720
accaagaacc aggtcagcct gacctgcctg gtcaaaggct tctatcccag cgacatcgcc      780
gtggagtggg agagcaatgg gcagccggag aacaactaca agaccacgcc tcccggtctg      840
gactccgacg gctccttctt cctctacagc aagctcaccg tggacaagag caggtggcag      900
caggggaacg tcttctcatg ctccgtgatg catgaggctc tgcacaacag attcacgcag      960
aagtcctctt ccctgtctcc gggtaaataa      990
    
```

<210> 32

<211> 329

<212> PRT

<213> Artificial Sequence

<220>

<223> Synthetic

<400> 32

```

Ala Ser Thr Lys Gly Pro Ser Val Phe Pro Leu Ala Pro Ser Ser Lys
1           5           10           15

Ser Thr Ser Gly Gly Thr Ala Ala Leu Gly Cys Leu Val Lys Asp Tyr
20          25          30

Phe Pro Glu Pro Val Thr Val Ser Trp Asn Ser Gly Ala Leu Thr Ser
35          40          45

Gly Val His Thr Phe Pro Ala Val Leu Gln Ser Ser Gly Leu Tyr Ser
50          55          60

Leu Ser Ser Val Val Thr Val Pro Ser Ser Leu Gly Thr Gln Thr
65          70          75          80

Tur Ile Cys Asp Val Asp His Lys Pro Ser Asp Thr Lys Val Asp Lys
    
```

Lys Val Glu Pro Lys Ser Cys Asp Lys Thr His Thr Cys Pro Pro Cys
 85 90 95
 Pro Ala Pro Pro Val Ala Gly Pro Ser Val Phe Leu Phe Pro Pro Lys
 115 120 125
 Pro Lys Asp Thr Leu Met Ile Ser Arg Thr Pro Glu Val Thr Cys Val
 130 135 140
 Val Val Asp Val Ser Gln Glu Asp Pro Glu Val Gln Phe Asn Trp Tyr
 145 150 155 160
 Val Asp Gly Val Glu Val His Asn Ala Lys Thr Lys Pro Arg Glu Glu
 165 170 175
 Gln Phe Asn Ser Thr Tyr Arg Val Val Ser Val Leu Thr Val Leu His
 180 185 190
 Gln Asp Trp Leu Asn Gly Lys Glu Tyr Lys Cys Lys Val Ser Asn Lys
 195 200 205
 Gly Leu Pro Ser Ser Ile Glu Lys Thr Ile Ser Lys Ala Lys Gly Gln
 210 215 220
 Pro Arg Glu Pro Gln Val Tyr Thr Leu Pro Pro Ser Arg Asp Glu Leu
 225 230 235 240
 Thr Lys Asn Gln Val Ser Leu Thr Cys Leu Val Lys Gly Phe Tyr Pro
 245 250 255
 Ser Asp Ile Ala Val Glu Trp Glu Ser Asn Gly Gln Pro Glu Asn Asn
 260 265 270
 Tyr Lys Thr Thr Pro Pro Val Leu Asp Ser Asp Gly Ser Phe Phe Leu
 275 280 285
 Tyr Ser Lys Leu Thr Val Asp Lys Ser Arg Trp Gln Gln Gly Asn Val
 290 295 300
 Phe Ser Cys Ser Val Met His Glu Ala Leu His Asn Arg Phe Thr Gln
 305 310 315 320
 Lys Ser Leu Ser Leu Ser Pro Gly Lys
 325

<210> 33

<211> 981

<212> DNA

<213> Artificial Sequence

<220>

<223> Synthetic

<400> 33

gccagcacia aaggtcctag cgtttttcca cttgcccacat gttcaaggtc aacctccgaa 60
 agtaccgccg ctcttggtg tctcgtaaaa gattattttc ccgaacctgt aactgtctcc 120
 tggaactccg gcgcactcac ttccggcgta cataccttcc ccgctgtcct ccaatcttcc 180
 ggtctctact cctctgtctt tgittgtcact gttccatcat cctcactcgg cacaaaaaca 240
 tatacctgca acgttgatca caagccaagt aataccaaag ttgataagcg cgtcgaatcc 300
 aaatacggtc cccctgtccc cccatgtccc gctccacctg tggctgggtc ctctgttttc 360
 ctttttccc ctaaaccaa agataccctc atgatttcca gaaccccca ggtcacctcc 420

```

.....
gtcgtcgttg atgtaagcca agaagatccc gaagtccagt tcaattggta tgtagacggg      480
gttgaagtcc ataatgcaaa acaaaaaccc agagaggaac agtttaattc aacctatcgt      540
gtcgttagcg tactcacctg tcttcatcaa gactggctca atggaaaaga atataaatgt      600
aaagttagca acaaaggtct gcccaagtca atcgaaaaaa caattagcaa agccaaaggc      660
caacctcgcg aacccaagt ctataccttg ccccttctc aggaagaaat gaccaaaaac      720
caagtttcac tcacatgctt cgtaaaagga ttctatccat cagacattgc agtagaatgg      780
gaatctaacy gccaacctga aaataattac aaaaccactc ctctgtcctt cgattctgac      840
ggctcttttt tctttactc cagattgact gttgataaat cccgctggca ggaaggtaac      900
gttttttctt gttctgtgat gcacgaagcc ctccataaca gattcactca aaaatctctt      960
tctctctccc tgggcaata a                                         981

```

<210> 34

<211> 645

<212> DNA

<213> Artificial Sequence

<220>

<223> Synthetic

<400> 34

```

gaaatagtga tgacgcagtc tccagccacc ctgtctgtgt ctccagggga aagagccacc      60
ctctcctgca gggccagtca gagtgttagc agcaacttag cctggtacca gcagaaacct      120
ggccaggctc ccaggctcct catctatggt gcatccacca gggccactgg tatcccagcc      180
aggttcagtg gcagtggttc tgggacagag ttcaactctca ccacagcag cctgcagttc      240
gaagattttg cagtttatta ctgtcagcac tatattaact ggcctctcac tttcggcgga      300
gggaccaagg tggagatcaa acgaaactgtg gctgcacccat ctgtcttcat cttcccgcca      360
tctgatgagc agttgaaatc tggaaactgc tctgttgtgt gcctgctgaa taacttctat      420
cccagagagg ccaaagtaca gtggaaggtg gataacgccc tccaatcggg taactcccag      480
gagagtgtca cagagcagga cagcaaggac agcacctaca gcctcagcag cacctcagc      540
ctgagcaaag cagactacga gaaacacaaa gtctacgcct gcgaagtcac ccatcagggc      600
ctgagctcgc ccgtcacaaa gagcttcaac aggggagagt gttag                                         645

```

<210> 35

<211> 214

<212> PRT

<213> Artificial Sequence

<220>

<223> Synthetic

<400> 35

```

Glu Ile Val Met Thr Gln Ser Pro Ala Thr Leu Ser Val Ser Pro Gly
1           5           10          15
Glu Arg Ala Thr Leu Ser Cys Arg Ala Ser Gln Ser Val Ser Ser Asn
                20           25           30
Leu Ala Trp Tyr Gln Gln Lys Pro Gly Gln Ala Pro Arg Leu Leu Ile
                35           40           45
Tyr Gly Ala Ser Thr Arg Ala Thr Gly Ile Pro Ala Arg Phe Ser Gly
50           55           60

```

Ser Gly Ser Gly Thr Glu Phe Thr Leu Thr Ile Ser Ser Leu Gln Ser
65 70 75 80

Glu Asp Phe Ala Val Tyr Tyr Cys Gln His Tyr Ile Asn Trp Pro Leu
85 90 95

Thr Phe Gly Gly Gly Thr Lys Val Glu Ile Lys Arg Thr Val Ala Ala
100 105 110

Pro Ser Val Phe Ile Phe Pro Pro Ser Asp Glu Gln Leu Lys Ser Gly
115 120 125

Thr Ala Ser Val Val Cys Leu Leu Asn Asn Phe Tyr Pro Arg Glu Ala
130 135 140

Lys Val Gln Trp Lys Val Asp Asn Ala Leu Gln Ser Gly Asn Ser Gln
145 150 155 160

Glu Ser Val Thr Glu Gln Asp Ser Lys Asp Ser Thr Tyr Ser Leu Ser
165 170 175

Ser Thr Leu Thr Leu Ser Lys Ala Asp Tyr Glu Lys His Lys Val Tyr
180 185 190

Ala Cys Glu Val Thr His Gln Gly Leu Ser Ser Pro Val Thr Lys Ser
195 200 205

Phe Asn Arg Gly Glu Cys
210

<210> 36

<211> 1362

<212> DNA

<213> Artificial Sequence

<220>

<223> Synthetic

<400> 36

```

gaagtgcagc tggtaggagtc tgggggaggc ttggtacagc ctggcaggtc cctgagactc      60
tcctgtgtag cctctggatt cacctttaat gattatgccca tgcaactgggt ccgccaagct      120
ccaggggaagg gcctggaatg ggtctcagtt attagttgga atagtgatag cataggctat      180
gcggaactctg tgaaggcccg attcaccatc tccagagaca acgccaagaa ctccctgtat      240
ctgcaaatgc acagtctgag agctgaggac acggccttgt attactgtgc aaaagataat      300
cactatggtt cggggagtta ttactactac caatacggta tggacgtctg gggccaaggg      360
accacggtca ccgtctctc agccagcaca aaaggtccta gcgtttttcc acttgcccca      420
tgttcaaggt caacctcoga aagtaccgcc gctcttggtt gtctcgtaaa agattathtt      480
cccgaacctg taactgtctc ctggaactcc ggcgcactca cttccggcgt acataccttc      540
cccgtgtcc tccaatcttc cggctctctac tcctgtctt ctgttgctac tgttccatca      600
tcctcactcg gcacaaaaac atatacctgc aacgttgatc acaagccaag taataccaaa      660
gttgataagc gcgtogaatc caaatacggg cccccctgcc cacogtcccc agcaccacct      720
gtggcaggac catcagcttt cctgttcccc ccaaaaccca aggacactct catgatctcc      780
cggaccctcg aggtcacgtg cgtgggtggt gacgtgagcc aggaagacc cagggtccag      840
ttcaactggg acgtggatgg cgtggagggt cataatgccca agacaaagcc gcgggaggag      900
cagttcaaca gcacgtaccg tgtggtcagc gtcctcaccg tcctgcacca ggactggctg      960
aacggcaagg agtacaagtg caaggtctcc aacaaaggcc tccogtctc catcgagaaa     1020
    
```

accatctcca aagccaaagg gcagccccga gagccacagg tgtacaccct gcccccatcc 1080
caggaggaga tgaccaagaa ccaggtcagc ctgacctgcc tggtaaagg cttctacccc 1140
agcgacatcg ccgtggagtg ggagagcaat gggcagccgg agaacaacta caagaccacg 1200
cctcccgtgc tggactccga cggctccttc ttcctctaca gcaggctcac cgtggacaag 1260
agcaggtggc aggaggggaa tgtcttctca tgctccgtga tgcatgaggc tctgcacaac 1320
cactacacac agaagtcct ctcctgtct ctgggtaaat ga 1362

<210> 37

<211> 453

<212> PRT

<213> Artificial Sequence

<220>

<223> Synthetic

<400> 37

Glu Val Gln Leu Val Glu Ser Gly Gly Gly Leu Val Gln Pro Gly Arg
1 5 10 15

Ser Leu Arg Leu Ser Cys Val Ala Ser Gly Phe Thr Phe Asn Asp Tyr
20 25 30

Ala Met His Trp Val Arg Gln Ala Pro Gly Lys Gly Leu Glu Trp Val
35 40 45

Ser Val Ile Ser Trp Asn Ser Asp Ser Ile Gly Tyr Ala Asp Ser Val
50 55 60

Lys Gly Arg Phe Thr Ile Ser Arg Asp Asn Ala Lys Asn Ser Leu Tyr
65 70 75 80

Leu Gln Met His Ser Leu Arg Ala Glu Asp Thr Ala Leu Tyr Tyr Cys
85 90 95

Ala Lys Asp Asn His Tyr Gly Ser Gly Ser Tyr Tyr Tyr Tyr Gln Tyr
100 105 110

Gly Met Asp Val Trp Gly Gln Gly Thr Thr Val Thr Val Ser Ser Ala
115 120 125

Ser Thr Lys Gly Pro Ser Val Phe Pro Leu Ala Pro Cys Ser Arg Ser
130 135 140

Thr Ser Glu Ser Thr Ala Ala Leu Gly Cys Leu Val Lys Asp Tyr Phe
145 150 155 160

Pro Glu Pro Val Thr Val Ser Trp Asn Ser Gly Ala Leu Thr Ser Gly
165 170 175

Val His Thr Phe Pro Ala Val Leu Gln Ser Ser Gly Leu Tyr Ser Leu
180 185 190

Ser Ser Val Val Thr Val Pro Ser Ser Ser Leu Gly Thr Lys Thr Tyr

195

200

205

Thr Cys Asn Val Asp His Lys Pro Ser Asn Thr Lys Val Asp Lys Arg
210 215 220

Val Glu Ser Lys Tyr Gly Pro Pro Cys Pro Pro Cys Pro Ala Pro Pro
225 230 235 240

Val Ala Gly Pro Ser Val Phe Leu Phe Pro Pro Lys Pro Lys Asp Thr
 245 250 255

Leu Met Ile Ser Arg Thr Pro Glu Val Thr Cys Val Val Val Asp Val
 260 265 270

Ser Gln Glu Asp Pro Glu Val Gln Phe Asn Trp Tyr Val Asp Gly Val
 275 280 285

Glu Val His Asn Ala Lys Thr Lys Pro Arg Glu Glu Gln Phe Asn Ser
 290 295 300

Thr Tyr Arg Val Val Ser Val Leu Thr Val Leu His Gln Asp Trp Leu
 305 310 315 320

Asn Gly Lys Glu Tyr Lys Cys Lys Val Ser Asn Lys Gly Leu Pro Ser
 325 330 335

Ser Ile Glu Lys Thr Ile Ser Lys Ala Lys Gly Gln Pro Arg Glu Pro
 340 345 350

Gln Val Tyr Thr Leu Pro Pro Ser Gln Glu Glu Met Thr Lys Asn Gln
 355 360 365

Val Ser Leu Thr Cys Leu Val Lys Gly Phe Tyr Pro Ser Asp Ile Ala
 370 375 380

Val Glu Trp Glu Ser Asn Gly Gln Pro Glu Asn Asn Tyr Lys Thr Thr
 385 390 395 400

Pro Pro Val Leu Asp Ser Asp Gly Ser Phe Phe Leu Tyr Ser Arg Leu
 405 410 415

Thr Val Asp Lys Ser Arg Trp Gln Glu Gly Asn Val Phe Ser Cys Ser
 420 425 430

Val Met His Glu Ala Leu His Asn His Tyr Thr Gln Lys Ser Leu Ser
 435 440 445

Leu Ser Leu Gly Lys
 450

<210> 38
 <211> 1350
 <212> DNA
 <213> Artificial Sequence

<220>
 <223> Synthetic

<400> 38
 gaagtgcagc tggaggagtc tgggggaggc ttggtacagc ctggcaggtc cctgagactc 60
 tcctgtgcag cctctggatt cacctttgat gattatacca tgcactgggt ccggcaagct 120
 ccagggaagg gcctggagtg ggtctcaggt attagttgga atagtggtag tataggctat 180
 gcggactctg tgaagggccg attcaccatc tccagagaca acgccaagaa gtcctctgat 240
 ctgcaaatga acagtctgag agctgaggac acggccttgt attactgtgc aaaagataat 300
 agtggctacg gtcactacta ctacggaatg gacgtctggg gccaaaggac cacggtcacc 360
 gtcgcctcag ccagcacaaa aggtcctagc gtttttccac ttgccccatg ttcaaggtca 420
 acctccgaaa gtaccgcgcg tcttggtgtg ctcgtaaaag attatattcc ogaacctgta 480
 actgtctcct ggaactccgg cgcactcact tccggcgta ataccttccc cgctgtcctc 540
 caatcttccg gtctctaact cctgtcttct gttgtcactg ttccatcacc ctcaactcggc 600
 ...

acaaaaacat atacctgcaa cgttgatcac aagccaagta ataccaaagt tgataagcgc	660
gtcgaatcca aatacgggcc cccctgcccc ccgtgcccag caccacctgt ggcaggacca	720
tcagtcttcc tgttcccccc aaaacccaag gacactctca tgatctcccg gaccctgag	780
gtcacgtgcg tgggggtgga cgtgagccag gaagaccocg aggtccagtt caactggtac	840
gtggatggcg tggaggtgca taatgccaa acaagccgc gggaggagca gttcaacagc	900
acgtaccgtg tggtcagcgt cctcaccgtc ctgcaccagg actggctgaa cggcaaggag	960
tacaagtgca aggtctccaa caaaggcctc ccgtcctcca tcgagaaaac catctccaaa	1020
gccaaagggc agccccgaga gccacagggt tacaccctgc ccccatccca ggaggagatg	1080
accaagaacc aggtcagcct gacctgcctg gtcaaaggct tctaccccag cgacatcgcc	1140
gtggagtggg agagcaatgg gcagccggag aacaactaca agaccacgcc tcccgtgctg	1200
gactccgacg gctccttctt cctctacagc aggtcaccg tggacaagag caggtggcag	1260
gaggggaatg tcttctcatg ctccgtgatg catgaggctc tgcacaacag attcacacag	1320
aagtcctctt ccctgtctct gggtaaatga	1350

<210> 39

<211> 1350

<212> DNA

<213> Artificial Sequence

<220>

<223> Synthetic

<400> 39

gaagtgcagc tgggtgagtc tgggggaggc ttggtacagc ctggcaggtc cctgagactc	60
tcctgtgcag cctctggatt cacctttgat gattatacca tgcactgggt ccggcaagct	120
ccaggggaag gcctggagtg ggtctcaggt attagttgga atagtggtag tataggctat	180
gcggactctg tgaagggccg attcaccatc tccagagaca acgccaagaa gtcctctgat	240
ctgcaaatga acagtctgag agctgaggac acggccttgt attactgtgc aaaagataat	300
agtggctacg gtcactacta ctacggaatg gacgtctggg gccaaaggac cacggtcacc	360
gtcgcctcag ccagcacaaa aggtcctagc gtttttccac ttgcccctat ttcaaggcca	420
acctccgaaa gtaccgccc tcttggctgt ctcgtaaaag attatcttcc cgaacctgta	480
actgtctcct ggaactccgg cgcactcact tccggcgtag ataccttccc cgtgtcctc	540
caatcttccg gtctctactc cctgtcttct gttgtcactg ttccatcatc ctactcggc	600
acaaaaacat atacctgcaa cgttgatcac aagccaagta ataccaaagt tgataagcgc	660
gtcgaatcca aatacgggcc cccctgcccc ccatgtcccg ctccacctgt ggctggtccc	720
tctgttttcc tttttcccc taaacccaaa gataccotca tgatttccag aacccccgag	780
gtcacctgcg tcgtcgttga tgtaagccaa gaagatcccg aagtccagtt caattggtat	840
gtagacggtg ttgaagtcca taatgcaaaa acaaaaccca gagaggaaca gtttaattca	900
acctatcgtg tcgttagcgt actcaccggt cttcatcaag actggctcaa tggaaaagaa	960
tataaatgta aagttagcaa caaaggctcg ccagttcaa tcgaaaaaac aattagcaaa	1020
gccaaaggcc aacctcgcga accccaagtc tataccttgc ccccttctca ggaagaaatg	1080
acaaaaaac aagtttact cacatgcctc gtaaaaggat tctatccatc agacattgca	1140
gtagaatggg aatctaocg ccaacctgaa aataattaca aaacctcc tctgtcctc	1200
gattctgacg gctctttttt cctttactcc agattgactg ttgataaatc ccgctggcag	1260
gaaggtaacg ttttttcttg ttctgtgatg cacgaagccc tccataacag attcactcaa	1320
aatctcttt ctctctcctt gggcaataa	1350

<210> 40

<211> 449

<212> PRT

<213> Artificial Sequence

<220>

<223> Synthetic

<400> 40

Glu Val Gln Leu Val Glu Ser Gly Gly Gly Leu Val Gln Pro Gly Arg
 1 5 10 15
 Ser Leu Arg Leu Ser Cys Ala Ala Ser Gly Phe Thr Phe Asp Asp Tyr
 20 25 30
 Thr Met His Trp Val Arg Gln Ala Pro Gly Lys Gly Leu Glu Trp Val
 35 40 45
 Ser Gly Ile Ser Trp Asn Ser Gly Ser Ile Gly Tyr Ala Asp Ser Val
 50 55 60
 Lys Gly Arg Phe Thr Ile Ser Arg Asp Asn Ala Lys Lys Ser Leu Tyr
 65 70 75 80
 Leu Gln Met Asn Ser Leu Arg Ala Glu Asp Thr Ala Leu Tyr Tyr Cys
 85 90 95
 Ala Lys Asp Asn Ser Gly Tyr Gly His Tyr Tyr Tyr Gly Met Asp Val
 100 105 110
 Trp Gly Gln Gly Thr Thr Val Thr Val Ala Ser Ala Ser Thr Lys Gly
 115 120 125
 Pro Ser Val Phe Pro Leu Ala Pro Cys Ser Arg Ser Thr Ser Glu Ser
 130 135 140
 Thr Ala Ala Leu Gly Cys Leu Val Lys Asp Tyr Phe Pro Glu Pro Val
 145 150 155 160
 Thr Val Ser Trp Asn Ser Gly Ala Leu Thr Ser Gly Val His Thr Phe
 165 170 175
 Pro Ala Val Leu Gln Ser Ser Gly Leu Tyr Ser Leu Ser Ser Val Val
 180 185 190
 Thr Val Pro Ser Ser Ser Leu Gly Thr Lys Thr Tyr Thr Cys Asn Val
 195 200 205
 Asp His Lys Pro Ser Asn Thr Lys Val Asp Lys Arg Val Glu Ser Lys
 210 215 220
 Tyr Gly Pro Pro Cys Pro Pro Cys Pro Ala Pro Pro Val Ala Gly Pro
 225 230 235 240
 Ser Val Phe Leu Phe Pro Pro Lys Pro Lys Asp Thr Leu Met Ile Ser
 245 250 255
 Arg Thr Pro Glu Val Thr Cys Val Val Val Asp Val Ser Gln Glu Asp
 260 265 270
 Pro Glu Val Gln Phe Asn Trp Tyr Val Asp Gly Val Glu Val His Asn
 275 280 285
 Ala Lys Thr Lys Pro Arg Glu Glu Gln Phe Asn Ser Thr Tyr Arg Val
 290 295 300
 Val Ser Val Leu Thr Val Leu His Gln Asp Trp Leu Asn Gly Lys Glu
 305 310 315 320

Tyr Lys Cys Lys Val Ser Asn Lys Gly Leu Pro Ser Ser Ile Glu Lys
 325 330 335

Thr Ile Ser Lys Ala Lys Gly Gln Pro Arg Glu Pro Gln Val Tyr Thr
 340 345 350

Leu Pro Pro Ser Gln Glu Glu Met Thr Lys Asn Gln Val Ser Leu Thr
 355 360 365

Cys Leu Val Lys Gly Phe Tyr Pro Ser Asp Ile Ala Val Glu Trp Glu
 370 375 380

Ser Asn Gly Gln Pro Glu Asn Asn Tyr Lys Thr Thr Pro Pro Val Leu
 385 390 395 400

Asp Ser Asp Gly Ser Phe Phe Leu Tyr Ser Arg Leu Thr Val Asp Lys
 405 410 415

Ser Arg Trp Gln Glu Gly Asn Val Phe Ser Cys Ser Val Met His Glu
 420 425 430

Ala Leu His Asn Arg Phe Thr Gln Lys Ser Leu Ser Leu Ser Leu Gly
 435 440 445

Lys

<210> 41

<211> 1371

<212> DNA

<213> Artificial Sequence

<220>

<223> Synthetic

<400> 41

```

gaagtacagc tggaggagtc tgggggaggc ttggtacagc ctggcaggtc cctgagactc      60
tctctgtgtag cctctggatt cacctttaat gattatgccca tgcactgggt cggcaagct      120
ccagggaagg gcctggaatg ggtctcagtt attagttgga atagtgatag cataggctat      180
gcggactctg tgaagggccg attcaccatc tccagagaca acgccaagaa ctccctgtat      240
ctgcaaatgc acagtctgag agctgaggac acggccttgt attactgtgc aaaagataat      300
cactatggtt cggggagtta ttactactac caatacggta tggacgtctg gggccaaggg      360
accacgggca ccgtctctc agcctccacc aagggcccat cggcttccc cctggcacc      420
tcctccaaga gcacctctgg gggcacagcg gccctgggct gcctgggcaa ggactacttc      480
cccgaaccgg tgacgggtgc gtggaactca ggcgccctga ccagcggcgt gcacaccttc      540
ccggtgtcc tacagtctc aggactctac tccctcagca gcgtggtgac cgtgccctcc      600
agcagcttgg gcaccagac ctacatctgc aacgtgaatc acaagcccag caacaccaag      660
gtggacaaga aagttgagcc caaatcttgt gacaaaactc acacatgcc accgtgccca      720
gcaccacctg tggcaggacc atcagtcttc ctgttcccc caaaacccaa ggacactctc      780
atgatctccc ggaccctga ggtcacgtgc gtggtggtgg acgtgagcca ggaagacccc      840
gaggtccagt tcaactggtg cgtggatggc gtggagggtgc ataatgcca gacaaagccg      900
cgggaggagc agttcaacag cacgtaccgt gtggtcagcg tcctcaccgt cctgcaccag      960
gactggctga acggcaagga gtacaagtgc aaggtctcca acaaaggcct cccgtcctcc      1020
atcgagaaaa ccatctccaa agccaaaggg cagccccgag aaccacaggt gtacaccctg      1080
ccccatccc gggatgagct gaccaagaac caggtcagcc tgacctgcct ggtcaaaggc      1140

```

ttctatccca gcgacatcgc cgtggagtgg gagagcaatg ggcagccgga gaacaactac 1200
 aagaccaagc ctcccgtgct ggactccgac ggctccttct tcctctadag caagctcacc 1260
 gtggacaaga gcaggtggca gcaggggaac gtcttctcat gctccgtgat gcatgaggct 1320
 ctgcacaacc actacaogca gaagtccttc tcctgtctc cgggtaaag a 1371

<210> 42

<211> 456

<212> PRT

<213> Artificial Sequence

<220>

<223> Synthetic

<400> 42

Glu Val Gln Leu Val Glu Ser Gly Gly Gly Leu Val Gln Pro Gly Arg
 1 5 10 15
 Ser Leu Arg Leu Ser Cys Val Ala Ser Gly Phe Thr Phe Asn Asp Tyr
 20 25 30
 Ala Met His Trp Val Arg Gln Ala Pro Gly Lys Gly Leu Glu Trp Val
 35 40 45
 Ser Val Ile Ser Trp Asn Ser Asp Ser Ile Gly Tyr Ala Asp Ser Val
 50 55 60
 Lys Gly Arg Phe Thr Ile Ser Arg Asp Asn Ala Lys Asn Ser Leu Tyr
 65 70 75 80
 Leu Gln Met His Ser Leu Arg Ala Glu Asp Thr Ala Leu Tyr Tyr Cys
 85 90 95
 Ala Lys Asp Asn His Tyr Gly Ser Gly Ser Tyr Tyr Tyr Tyr Gln Tyr
 100 105 110
 Gly Met Asp Val Trp Gly Gln Gly Thr Thr Val Thr Val Ser Ser Ala
 115 120 125
 Ser Thr Lys Gly Pro Ser Val Phe Pro Leu Ala Pro Ser Ser Lys Ser
 130 135 140
 Thr Ser Gly Gly Thr Ala Ala Leu Gly Cys Leu Val Lys Asp Tyr Phe
 145 150 155 160
 Pro Glu Pro Val Thr Val Ser Trp Asn Ser Gly Ala Leu Thr Ser Gly
 165 170 175
 Val His Thr Phe Pro Ala Val Leu Gln Ser Ser Gly Leu Tyr Ser Leu
 180 185 190
 Ser Ser Val Val Thr Val Pro Ser Ser Ser Leu Gly Thr Gln Thr Tyr
 195 200 205
 Ile Cys Asn Val Asn His Lys Pro Ser Asn Thr Lys Val Asp Lys Lys
 210 215 220
 Val Glu Pro Lys Ser Cys Asp Lys Thr His Thr Cys Pro Pro Cys Pro
 225 230 235 240
 Ala Pro Pro Val Ala Gly Pro Ser Val Phe Leu Phe Pro Pro Lys Pro
 245 250 255
 Lys Asp Thr Leu Met Ile Ser Arg Thr Pro Glu Val Thr Cys Val Val
 260 265 270
 Val Asp Val Ser Gln Glu Asp Pro Glu Val Gln Phe Asn Trp Tyr Val

```

aactggtacg tggatggcgt ggaggtgcat aatgccaaga caaagccgcg ggaggagcag      900
ttcaacagca cgtaccgtgt ggtcagcgtc ctcaccgtcc tgcaccagga ctggctgaac      960
ggcaaggagt acaagtgcaa ggtctccaac aaagcctcc cgtcctccat cgagaaaacc     1020
atctccaaag ccaagggca gccccgagaa ccacaggtgt acaccctgcc cccatccogg     1080
gatgagctga ccaagaacca ggtcagcctg acctgcctgg tcaaaggctt ctatcccagc     1140
gacatcgccg tggagtggga gagcaatggg cagccggaga acaactacaa gaccacgect     1200
cccgtgctgg actccgacgg ctctctcttc ctctacagca agctcaccgt ggacaagagc     1260
aggtggcagc aggggaacgt cttctcatgc tccgtgatgc atgaggctct gcacaacaga     1320
ttcacgcaga agtccctctc cctgtctccg ggtaaatga                             1359

```

<210> 44

<211> 452

<212> PRT

<213> Artificial Sequence

<220>

<223> Synthetic

<400> 44

```

Glu Val Gln Leu Val Glu Ser Gly Gly Gly Leu Val Gln Pro Gly Arg
1           5           10          15

Ser Leu Arg Leu Ser Cys Ala Ala Ser Gly Phe Thr Phe Asp Asp Tyr
          20           25          30

Thr Met His Trp Val Arg Gln Ala Pro Gly Lys Gly Leu Glu Trp Val
          35           40          45

Ser Gly Ile Ser Trp Asn Ser Gly Ser Ile Gly Tyr Ala Asp Ser Val
          50           55          60

Lys Gly Arg Phe Thr Ile Ser Arg Asp Asn Ala Lys Lys Ser Leu Tyr
65           70           75          80

Leu Gln Met Asn Ser Leu Arg Ala Glu Asp Thr Ala Leu Tyr Tyr Cys
          85           90          95

Ala Lys Asp Asn Ser Gly Tyr Gly His Tyr Tyr Tyr Gly Met Asp Val
100          105         110

Trp Gly Gln Gly Thr Thr Val Thr Val Ala Ser Ala Ser Thr Lys Gly
115         120         125

Pro Ser Val Phe Pro Leu Ala Pro Ser Ser Lys Ser Thr Ser Gly Gly
130         135         140

Thr Ala Ala Leu Gly Cys Leu Val Lys Asp Tyr Phe Pro Glu Pro Val
145         150         155         160

Thr Val Ser Trp Asn Ser Gly Ala Leu Thr Ser Gly Val His Thr Phe
165         170         175

Pro Ala Val Leu Gln Ser Ser Gly Leu Tyr Ser Leu Ser Ser Val Val
180         185         190

Thr Val Pro Ser Ser Ser Leu Gly Thr Gln Thr Tyr Ile Cys Asn Val
195         200         205

Asn His Lys Pro Ser Asn Thr Lys Val Asp Lys Lys Val Glu Pro Lys
210         215         220

Ser Cys Asp Lys Thr His Thr Cys Pro Pro Cys Pro Ala Pro Pro Val
225         230         235         240

```



```

220          230          240          250
Ala Gly Pro Ser Val Phe Leu Phe Pro Pro Lys Pro Lys Asp Thr Leu
      245          250          255

Met Ile Ser Arg Thr Pro Glu Val Thr Cys Val Val Val Asp Val Ser
      260          265          270

Gln Glu Asp Pro Glu Val Gln Phe Asn Trp Tyr Val Asp Gly Val Glu
      275          280          285

Val His Asn Ala Lys Thr Lys Pro Arg Glu Glu Gln Phe Asn Ser Thr
      290          295          300

Tyr Arg Val Val Ser Val Leu Thr Val Leu His Gln Asp Trp Leu Asn
305          310          315          320

Gly Lys Glu Tyr Lys Cys Lys Val Ser Asn Lys Gly Leu Pro Ser Ser
      325          330          335

Ile Glu Lys Thr Ile Ser Lys Ala Lys Gly Gln Pro Arg Glu Pro Gln
      340          345          350

Val Tyr Thr Leu Pro Pro Ser Arg Asp Glu Leu Thr Lys Asn Gln Val
      355          360          365

Ser Leu Thr Cys Leu Val Lys Gly Phe Tyr Pro Ser Asp Ile Ala Val
      370          375          380

Glu Trp Glu Ser Asn Gly Gln Pro Glu Asn Asn Tyr Lys Thr Thr Pro
      385          390          395          400

Pro Val Leu Asp Ser Asp Gly Ser Phe Phe Leu Tyr Ser Lys Leu Thr
      405          410          415

Val Asp Lys Ser Arg Trp Gln Gln Gly Asn Val Phe Ser Cys Ser Val
      420          425          430

Met His Glu Ala Leu His Asn Arg Phe Thr Gln Lys Ser Leu Ser Leu
      435          440          445

Ser Pro Gly Lys
      450

```

<210> 45

<211> 330

<212> PRT

<213> Artificial Sequence

<220>

<223> Synthetic

<400> 45

```

Ala Ser Thr Lys Gly Pro Ser Val Phe Pro Leu Ala Pro Ser Ser Lys
1          5          10          15

Ser Thr Ser Gly Gly Thr Ala Ala Leu Gly Cys Leu Val Lys Asp Tyr
      20          25          30

Phe Pro Glu Pro Val Thr Val Ser Trp Asn Ser Gly Ala Leu Thr Ser
      35          40          45

Gly Val His Thr Phe Pro Ala Val Leu Gln Ser Ser Gly Leu Tyr Ser
      50          55          60

```

Leu Ser Ser Val Val Thr Val Pro Ser Ser Ser Leu Gly Thr Gln Thr
 65 70 75 80
 Tyr Ile Cys Asn Val Asn His Lys Pro Ser Asn Thr Lys Val Asp Lys
 85 90 95
 Lys Val Glu Pro Lys Ser Cys Asp Lys Thr His Thr Cys Pro Pro Cys
 100 105 110
 Pro Ala Pro Glu Leu Leu Gly Gly Pro Ser Val Phe Leu Phe Pro Pro
 115 120 125
 Lys Pro Lys Asp Thr Leu Met Ile Ser Arg Thr Pro Glu Val Thr Cys
 130 135 140
 Val Val Val Asp Val Ser His Glu Asp Pro Glu Val Lys Phe Asn Trp
 145 150 155 160
 Tyr Val Asp Gly Val Glu Val His Asn Ala Lys Thr Lys Pro Arg Glu
 165 170 175
 Glu Gln Tyr Asn Ser Thr Tyr Arg Val Val Ser Val Leu Thr Val Leu
 180 185 190
 His Gln Asp Trp Leu Asn Gly Lys Glu Tyr Lys Cys Lys Val Ser Asn
 195 200 205
 Lys Ala Leu Pro Ala Pro Ile Glu Lys Thr Ile Ser Lys Ala Lys Gly
 210 215 220
 Gln Pro Arg Glu Pro Gln Val Tyr Thr Leu Pro Pro Ser Arg Asp Glu
 225 230 235 240
 Leu Thr Lys Asn Gln Val Ser Leu Thr Cys Leu Val Lys Gly Phe Tyr
 245 250 255
 Pro Ser Asp Ile Ala Val Glu Trp Glu Ser Asn Gly Gln Pro Glu Asn
 260 265 270
 Asn Tyr Lys Thr Thr Pro Pro Val Leu Asp Ser Asp Gly Ser Phe Phe
 275 280 285
 Leu Tyr Ser Lys Leu Thr Val Asp Lys Ser Arg Trp Gln Gln Gly Asn
 290 295 300
 Val Phe Ser Cys Ser Val Met His Glu Ala Leu His Asn His Tyr Thr
 305 310 315 320
 Gln Lys Ser Leu Ser Leu Ser Pro Gly Lys
 325 330

<210> 46

<211> 326

<212> PRT

<213> Artificial Sequence

<220>

<223> Synthetic

<400> 46

Ala Ser Thr Lys Gly Pro Ser Val Phe Pro Leu Ala Pro Cys Ser Arg
 1 5 10 15
 Ser Thr Ser Glu Ser Thr Ala Ala Leu Gly Cys Leu Val Lys Asp Tyr
 20 25 30

Phe Pro Glu Pro Val Thr Val Ser Trp Asn Ser Gly Ala Leu Thr Ser
 35 40 45

Gly Val His Thr Phe Pro Ala Val Leu Gln Ser Ser Gly Leu Tyr Ser
 50 55 60

Leu Ser Ser Val Val Thr Val Pro Ser Ser Asn Phe Gly Thr Gln Thr
 65 70 75 80

Tyr Thr Cys Asn Val Asp His Lys Pro Ser Asn Thr Lys Val Asp Lys
 85 90

Thr Val Glu Arg Lys Cys Cys Val Glu Cys Pro Pro Cys Pro Ala Pro
 100 105 110

Pro Val Ala Gly Pro Ser Val Phe Leu Phe Pro Pro Lys Pro Lys Asp
 115 120 125

Thr Leu Met Ile Ser Arg Thr Pro Glu Val Thr Cys Val Val Val Asp
 130 135 140

Val Ser His Glu Asp Pro Glu Val Gln Phe Asn Trp Tyr Val Asp Gly
 145 150 155 160

Val Glu Val His Asn Ala Lys Thr Lys Pro Arg Glu Glu Gln Phe Asn
 165 170

Ser Thr Phe Arg Val Val Ser Val Leu Thr Val Val His Gln Asp Trp
 180 185 190

Leu Asn Gly Lys Glu Tyr Lys Cys Lys Val Ser Asn Lys Gly Leu Pro
 195 200 205

Ala Pro Ile Glu Lys Thr Ile Ser Lys Thr Lys Gly Gln Pro Arg Glu
 210 215 220

Pro Gln Val Tyr Thr Leu Pro Pro Ser Arg Glu Glu Met Thr Lys Asn
 225 230 235 240

Gln Val Ser Leu Thr Cys Leu Val Lys Gly Phe Tyr Pro Ser Asp Ile
 245 250 255

Ser Val Glu Trp Glu Ser Asn Gly Gln Pro Glu Asn Asn Tyr Lys Thr
 260 265 270

Thr Pro Pro Met Leu Asp Ser Asp Gly Ser Phe Phe Leu Tyr Ser Lys
 275 280 285

Leu Thr Val Asp Lys Ser Arg Trp Gln Gln Gly Asn Val Phe Ser Cys
 290 295 300

Ser Val Met His Glu Ala Leu His Asn His Tyr Thr Gln Lys Ser Leu
 305 310 315 320

Ser Leu Ser Pro Gly Lys
 325

<210> 47

<211> 327

<212> PRT

<213> Artificial Sequence

<220>

<223> Synthetic

<400> 47

Ala Ser Thr Lys Gly Pro Ser Val Phe Pro Leu Ala Pro Cys Ser Arg
 1 5 10 15

Ser Thr Ser Glu Ser Thr Ala Ala Leu Gly Cys Leu Val Lys Asp Tyr
 20 25 30

Phe Pro Glu Pro Val Thr Val Ser Trp Asn Ser Gly Ala Leu Thr Ser
 35 40 45

Gly Val His Thr Phe Pro Ala Val Leu Gln Ser Ser Gly Leu Tyr Ser
 50 55 60

Leu Ser Ser Val Val Thr Val Pro Ser Ser Ser Leu Gly Thr Lys Thr
 65 70 75 80

Tyr Thr Cys Asn Val Asp His Lys Pro Ser Asn Thr Lys Val Asp Lys
 85 90 95

Arg Val Glu Ser Lys Tyr Gly Pro Pro Cys Pro Ser Cys Pro Ala Pro
 100 105 110

Glu Phe Leu Gly Gly Pro Ser Val Phe Leu Phe Pro Pro Lys Pro Lys
 115 120 125

Asp Thr Leu Met Ile Ser Arg Thr Pro Glu Val Thr Cys Val Val Val
 130 135 140

Asp Val Ser Gln Glu Asp Pro Glu Val Gln Phe Asn Trp Tyr Val Asp
 145 150 155 160

Gly Val Glu Val His Asn Ala Lys Thr Lys Pro Arg Glu Glu Gln Phe
 165 170 175

Asn Ser Thr Tyr Arg Val Val Ser Val Leu Thr Val Leu His Gln Asp
 180 185 190

Trp Leu Asn Gly Lys Glu Tyr Lys Cys Lys Val Ser Asn Lys Gly Leu
 195 200 205

Pro Ser Ser Ile Glu Lys Thr Ile Ser Lys Ala Lys Gly Gln Pro Arg
 210 215 220

Glu Pro Gln Val Tyr Thr Leu Pro Pro Ser Gln Glu Glu Met Thr Lys
 225 230 235 240

Asn Gln Val Ser Leu Thr Cys Leu Val Lys Gly Phe Tyr Pro Ser Asp
 245 250 255

Ile Ala Val Glu Trp Glu Ser Asn Gly Gln Pro Glu Asn Asn Tyr Lys
 260 265 270

Thr Thr Pro Pro Val Leu Asp Ser Asp Gly Ser Phe Phe Leu Tyr Ser
 275 280 285

Arg Leu Thr Val Asp Lys Ser Arg Trp Gln Glu Gly Asn Val Phe Ser
 290 295 300

Cys Ser Val Met His Glu Ala Leu His Asn His Tyr Thr Gln Lys Ser
 305 310 315 320

Leu Ser Leu Ser Leu Gly Lys
 325

<210> 48

<211> 330

<212> PRT

<213> Artificial Sequence

<220>

<223> Synthetic

<400> 48

Ala Ser Thr Lys Gly Pro Ser Val Phe Pro Leu Ala Pro Ser Ser Lys
1 5 10 15

Ser Thr Ser Gly Gly Thr Ala Ala Leu Gly Cys Leu Val Lys Asp Tyr
20 25 30

Phe Pro Glu Pro Val Thr Val Ser Trp Asn Ser Gly Ala Leu Thr Ser
35 40 45

Gly Val His Thr Phe Pro Ala Val Leu Gln Ser Ser Gly Leu Tyr Ser
50 55 60

Leu Ser Ser Val Val Thr Val Pro Ser Ser Ser Leu Gly Thr Gln Thr
65 70 75 80

Tyr Ile Cys Asn Val Asn His Lys Pro Ser Asn Thr Lys Val Asp Lys
85 90 95

Lys Val Glu Pro Lys Ser Cys Asp Lys Thr His Thr Cys Pro Pro Cys
100 105 110

Pro Ala Pro Glu Leu Leu Gly Gly Pro Ser Val Phe Leu Phe Pro Pro
115 120 125

Lys Pro Lys Asp Thr Leu Met Ile Ser Arg Thr Pro Glu Val Thr Cys
130 135 140

Val Val Val Asp Val Ser His Glu Asp Pro Glu Val Lys Phe Asn Trp
145 150 155 160

Tyr Val Asp Gly Val Glu Val His Asn Ala Lys Thr Lys Pro Arg Glu
165 170 175

Glu Gln Tyr Asn Ser Thr Tyr Arg Val Val Ser Val Leu Thr Val Leu
180 185 190

His Gln Asp Trp Leu Asn Gly Lys Glu Tyr Lys Cys Lys Val Ser Asn
195 200 205

Lys Ala Leu Pro Ala Pro Ile Glu Lys Thr Ile Ser Lys Ala Lys Gly
210 215 220

Gln Pro Arg Glu Pro Gln Val Tyr Thr Leu Pro Pro Ser Arg Asp Glu
225 230 235 240

Leu Thr Lys Asn Gln Val Ser Leu Thr Cys Leu Val Lys Gly Phe Tyr
245 250 255

Pro Ser Asp Ile Ala Val Glu Trp Glu Ser Asn Gly Gln Pro Glu Asn
260 265 270

Asn Tyr Lys Thr Thr Pro Pro Val Leu Asp Ser Asp Gly Ser Phe Phe
275 280 285

Leu Tyr Ser Lys Leu Thr Val Asp Lys Ser Arg Trp Gln Gln Gly Asn
290 295 300

Val Phe Ser Cys Ser Val Met His Glu Ala Leu His Asn Arg Phe Thr
305 310 315 320

Gln Lys Ser Leu Ser Leu Ser Pro Gly Lys
325 330

325

330

<210> 49

<211> 327

<212> PRT

<213> Artificial Sequence

<220>

<223> Synthetic

<400> 49

Ala Ser Thr Lys Gly Pro Ser Val Phe Pro Leu Ala Pro Cys Ser Arg
 1 5 10 15

Ser Thr Ser Glu Ser Thr Ala Ala Leu Gly Cys Leu Val Lys Asp Tyr
 20 25 30

Phe Pro Glu Pro Val Thr Val Ser Trp Asn Ser Gly Ala Leu Thr Ser
 35 40 45

Gly Val His Thr Phe Pro Ala Val Leu Gln Ser Ser Gly Leu Tyr Ser
 50 55 60

Leu Ser Ser Val Val Thr Val Pro Ser Ser Ser Leu Gly Thr Lys Thr
 65 70 75 80

Tyr Thr Cys Asn Val Asp His Lys Pro Ser Asn Thr Lys Val Asp Lys
 85 90 95

Arg Val Glu Ser Lys Tyr Gly Pro Pro Cys Pro Ser Cys Pro Ala Pro
 100 105 110

Glu Phe Leu Gly Gly Pro Ser Val Phe Leu Phe Pro Pro Lys Pro Lys
 115 120 125

Asp Thr Leu Met Ile Ser Arg Thr Pro Glu Val Thr Cys Val Val Val
 130 135 140

Asp Val Ser Gln Glu Asp Pro Glu Val Gln Phe Asn Trp Tyr Val Asp
 145 150 155 160

Gly Val Glu Val His Asn Ala Lys Thr Lys Pro Arg Glu Glu Gln Phe
 165 170 175

Asn Ser Thr Tyr Arg Val Val Ser Val Leu Thr Val Leu His Gln Asp
 180 185 190

Trp Leu Asn Gly Lys Glu Tyr Lys Cys Lys Val Ser Asn Lys Gly Leu
 195 200 205

Pro Ser Ser Ile Glu Lys Thr Ile Ser Lys Ala Lys Gly Gln Pro Arg
 210 215 220

Glu Pro Gln Val Tyr Thr Leu Pro Pro Ser Gln Glu Glu Met Thr Lys
 225 230 235 240

Asn Gln Val Ser Leu Thr Cys Leu Val Lys Gly Phe Tyr Pro Ser Asp
 245 250 255

Ile Ala Val Glu Trp Glu Ser Asn Gly Gln Pro Glu Asn Asn Tyr Lys
 260 265 270

Thr Thr Pro Pro Val Leu Asp Ser Asp Gly Ser Phe Phe Leu Tyr Ser
 275 280 285

Arg Leu Thr Val Asp Lys Ser Arg Trp Gln Glu Gly Asn Val Phe Ser
 290 295 300

Cys Ser Val Met His Glu Ala Leu His Asn Arg Phe Thr Gln Lys Ser
 305 310 315 320

Leu Ser Leu Ser Leu Gly Lys
 325

<210> 50

<211> 12

<212> PRT

<213> Artificial Sequence

<220>

<223> Synthetic

<400> 50

Glu Pro Lys Ser Cys Asp Lys Thr His Thr Cys Pro
 1 5 10

<210> 51

<211> 9

<212> PRT

<213> Artificial Sequence

<220>

<223> Synthetic

<400> 51

Glu Ser Lys Tyr Gly Pro Pro Cys Pro
 1 5

<210> 52

<211> 8

<212> PRT

<213> Artificial Sequence

<220>

<223> Synthetic

<400> 52

Pro Cys Pro Ala Pro Pro Val Ala
 1 5

<210> 53

<211> 20

<212> PRT

<213> Artificial Sequence

<220>

<223> Synthetic

<400> 53

Glu Pro Lys Ser Cys Asp Lys Thr His Thr Cys Pro Pro Cys Pro Ala
 1 5 10 15

Pro Pro Val Ala
 20

<210> 54

<211> 17

<212> PRT

<213> Artificial Sequence

<220>

<223> Synthetic

<400> 54

Glu Ser Lys Tyr Gly Pro Pro Cys Pro Pro Cys Pro Ala Pro Pro Val
 1 5 10 15

Ala

<210> 55

<211> 104

<212> PRT

<213> Artificial Sequence

<220>

<223> Synthetic

<400> 55

Gly Pro Ser Val Phe Leu Phe Pro Pro Lys Pro Lys Asp Thr Leu Met
 1 5 10 15

Ile Ser Arg Thr Pro Glu Val Thr Cys Val Val Val Asp Val Ser Gln
 20 25 30

Glu Asp Pro Glu Val Gln Phe Asn Trp Tyr Val Asp Gly Val Glu Val
 35 40 45

His Asn Ala Lys Thr Lys Pro Arg Glu Glu Gln Phe Asn Ser Thr Tyr
 50 55 60

Arg Val Val Ser Val Leu Thr Val Leu His Gln Asp Trp Leu Asn Gly
 65 70 75 80

Lys Glu Tyr Lys Cys Lys Val Ser Asn Lys Gly Leu Pro Ser Ser Ile
 85 90 95

Glu Lys Thr Ile Ser Lys Ala Lys
 100

<210> 56

<211> 107

<212> PRT

<213> Artificial Sequence

<220>

<223> Synthetic

<400> 56

Gly Gln Pro Arg Glu Pro Gln Val Tyr Thr Leu Pro Pro Ser Arg Asp
 1 5 10 15

Glu Leu Thr Lys Asn Gln Val Ser Leu Thr Cys Leu Val Lys Gly Phe
 20 25 30

Tyr Pro Ser Asp Ile Ala Val Glu Trp Glu Ser Asn Gly Gln Pro Glu
 35 40 45

Asn Asn Tyr Lys Thr Thr Pro Pro Val Leu Asp Ser Asp Gly Ser Phe
 50 55 60

Phe Leu Tyr Ser Lys Leu Thr Val Asp Lys Ser Arg Trp Gln Gln Gly
 65 70 75 80

Asn Val Phe Ser Cys Ser Val Met His Glu Ala Leu His Asn His Tyr
 85 90 95

Thr Gln Lys Ser Leu Ser Leu Ser Pro Gly Lys
 100 105

<210> 57

<211> 107

<212> PRT

<213> Artificial Sequence

<220>

<223> Synthetic

<400> 57

Gly Gln Pro Arg Glu Pro Gln Val Tyr Thr Leu Pro Pro Ser Arg Asp
 1 5 10 15

Glu Leu Thr Lys Asn Gln Val Ser Leu Thr Cys Leu Val Lys Gly Phe
 20 25 30

Tyr Pro Ser Asp Ile Ala Val Glu Trp Glu Ser Asn Gly Gln Pro Glu
 35 40 45

Asn Asn Tyr Lys Thr Thr Pro Pro Val Leu Asp Ser Asp Gly Ser Phe
 50 55 60

Phe Leu Tyr Ser Lys Leu Thr Val Asp Lys Ser Arg Trp Gln Gln Gly
 65 70 75 80

Asn Val Phe Ser Cys Ser Val Met His Glu Ala Leu His Asn Arg Phe
 85 90 95

Thr Gln Lys Ser Leu Ser Leu Ser Pro Gly Lys
 100 105

<210> 58

<211> 107

<212> PRT

<213> Artificial Sequence

<220>

<223> Synthetic

<400> 58

Gly Gln Pro Arg Glu Pro Gln Val Tyr Thr Leu Pro Pro Ser Gln Glu
 1 5 10 15

Glu Met Thr Lys Asn Gln Val Ser Leu Thr Cys Leu Val Lys Gly Phe
 20 25 30

Tyr Pro Ser Asp Ile Ala Val Glu Trp Glu Ser Asn Gly Gln Pro Glu
 35 40 45

Asn Asn Tyr Lys Thr Thr Pro Pro Val Leu Asp Ser Asp Gly Ser Phe
 50 55 60

Phe Leu Tyr Ser Arg Leu Thr Val Asp Lys Ser Arg Trp Gln Glu Gly
 65 70 75 80

Asn Val Phe Ser Cys Ser Val Met His Glu Ala Leu His Asn His Tyr
 85 90 95

Thr Gln Lys Ser Leu Ser Leu Ser Leu Gly Lys
 100 105

<210> 59

<211> 107

<212> PRT

<213> Artificial Sequence

<220>

<223> Synthetic

<400> 59

Gly Gln Pro Arg Glu Pro Gln Val Tyr Thr Leu Pro Pro Ser Gln Glu
 1 5 10 15

Glu Met Thr Lys Asn Gln Val Ser Leu Thr Cys Leu Val Lys Gly Phe
 20 25 30

Tyr Pro Ser Asp Ile Ala Val Glu Trp Glu Ser Asn Gly Gln Pro Glu
 35 40 45

Asn Asn Tyr Lys Thr Thr Pro Pro Val Leu Asp Ser Asp Gly Ser Phe
 50 55 60

Phe Leu Tyr Ser Arg Leu Thr Val Asp Lys Ser Arg Trp Gln Glu Gly
 65 70 75 80

Asn Val Phe Ser Cys Ser Val Met His Glu Ala Leu His Asn Arg Phe
 85 90 95

Thr Gln Lys Ser Leu Ser Leu Ser Leu Gly Lys
 100 105

<210> 60

<211> 98

<212> PRT

<213> Artificial Sequence

<220>

<223> Synthetic

<400> 60

Ala Ser Thr Lys Gly Pro Ser Val Phe Pro Leu Ala Pro Ser Ser Lys
 1 5 10 15

Ser Thr Ser Gly Gly Thr Ala Ala Leu Gly Cys Leu Val Lys Asp Tyr
 20 25 30

Phe Pro Glu Pro Val Thr Val Ser Trp Asn Ser Gly Ala Leu Thr Ser
 35 40 45

Gly Val His Thr Phe Pro Ala Val Leu Gln Ser Ser Gly Leu Tyr Ser
 50 55 60

Leu Ser Ser Val Val Thr Val Pro Ser Ser Ser Leu Gly Thr Gln Thr
 65 70 75 80

Tyr Ile Cys Asn Val Asn His Lys Pro Ser Asn Thr Lys Val Asp Lys
 85 90 95

Lys Val

<210> 61

<211> 98

<212> PRT

<213> Artificial Sequence

<220>

<223> Synthetic

<400> 61

Ala Ser Thr Lys Gly Pro Ser Val Phe Pro Leu Ala Pro Cys Ser Arg
 1 5 10 15

Ser Thr Ser Glu Ser Thr Ala Ala Leu Gly Cys Leu Val Lys Asp Tyr
 20 25 30

Phe Pro Glu Pro Val Thr Val Ser Trp Asn Ser Gly Ala Leu Thr Ser
 35 40 45

Gly Val His Thr Phe Pro Ala Val Leu Gln Ser Ser Gly Leu Tyr Ser
 50 55 60

Leu Ser Ser Val Val Thr Val Pro Ser Ser Ser Leu Gly Thr Lys Thr
 65 70 75 80

Tyr Thr Cys Asn Val Asp His Lys Pro Ser Asn Thr Lys Val Asp Lys
 85 90 95

Arg Val

<210> 62

<211> 106

<212> PRT

<213> Artificial Sequence

<220>

<223> Synthetic

<400> 62

Thr Val Ala Ala Pro Ser Val Phe Ile Phe Pro Pro Ser Asp Glu Gln
 1 5 10 15

Leu Lys Ser Gly Thr Ala Ser Val Val Cys Leu Leu Asn Asn Phe Tyr
 20 25 30

Pro Arg Glu Ala Lys Val Gln Trp Lys Val Asp Asn Ala Leu Gln Ser
 35 40 45

Gly Asn Ser Gln Glu Ser Val Thr Glu Gln Asp Ser Lys Asp Ser Thr
 50 55 60

Tyr Ser Leu Ser Ser Thr Leu Thr Leu Ser Lys Ala Asp Tyr Glu Lys
 65 70 75 80

His Lys Val Tyr Ala Cys Glu Val Thr His Gln Gly Leu Ser Ser Pro
 85 90 95

Val Thr Lys Ser Phe Asn Arg Gly Glu Cys
 100 105

<210> 63

<211> 60

<212> DNA

<213> Artificial Sequence

<220>

<223> Synthetic

<400> 63

ttcgcgcagc ttaggtttat gccagggggg acgggtggca cgggtcgtgg tggacaccgt 60

<210> 64

<211> 40

<212> DNA

<213> Artificial Sequence

<220>

<223> Synthetic

<400> 64

aagcttatac tcgagctcta gattgggaac ccgggtctct 40

<210> 65

<211> 58

<212> DNA

<213> Artificial Sequence

<220>

<223> Synthetic

<400> 65

cccaccgtgc ccagaccac ctgtggcagg accatcagtc ttctgttcc ccccaaaa 58

<210> 66

<211> 44

<212> DNA

<213> Artificial Sequence

<220>

<223> Synthetic

<400> 66

tggtcttca gggagagga cagagacca ttactcgcc ggcg 44

<210> 67

<211> 60

<212> DNA

<213> Artificial Sequence

<220>

<223> Synthetic

<400> 67

ctcgggttta gaacactgt ttgagtgtg acgggtggca cgggtcgtgg tggacaccgt 60

<210> 68

<211> 51

<212> DNA

<213> Artificial Sequence

<220>

<223> Synthetic

<400> 68

aaatctgtg acaaaactca cacatgcca ccgtgccag caccacctgt g 51

<210> 69

<211> 54

<212> DNA

<213> Artificial Sequence

<220>

<223> Synthetic

<400> 69

gagaaaacca tctccaaagc caaagggcag ccccgagaac cacaggtgta cacc 54

<210> 70

<211> 54

<212> DNA

<213> Artificial Sequence

<220>

<223> Synthetic

<400> 70

ctcttttgg agaggttcg gttcccgtc ggggctctg gtgtccacat gtgg 54

<210> 71

<211> 39

<212> DNA

<213> Artificial Sequence

<220>

<223> Synthetic

<400> 71

cttcaggag agggacagag gccatttac tcgccggcg 39

<210> 72

<211> 20

<212> DNA

<213> Artificial Sequence

<220>

<223> Synthetic

<400> 72

gctgacagac taacagactg 20

<210> 73

<211> 26

<212> DNA

<213> Artificial Sequence

<220>

<223> Synthetic

<400> 73

atacattata cgaagttata cggta 26

<210> 74

<211> 105

<212> PRT

<213> Artificial Sequence

<220>

<223> Synthetic

<400> 74

Val Ala Ala Pro Ser Val Phe Ile Phe Pro Pro Ser Asp Glu Gln Leu
 1 5 10 15

Lys Ser Gly Thr Ala Ser Val Val Cys Leu Leu Asn Asn Phe Tyr Pro
 20 25 30

Arg Glu Ala Lys Val Gln Trp Lys Val Asp Asn Ala Leu Gln Ser Gly
 35 40 45

Asn Ser Gln Glu Ser Val Thr Glu Gln Asp Ser Lys Asp Ser Thr Tyr
 50 55 60

Ser Leu Ser Ser Thr Leu Thr Leu Ser Lys Ala Asp Tyr Glu Lys His
 65 70 75 80

Lys Val Tyr Ala Cys Glu Val Thr His Gln Gly Leu Ser Ser Pro Val
 85 90 95

Thr Lys Ser Phe Asn Arg Gly Glu Cys
 100 105

<210> 75

<211> 108

<212> PRT

<213> Artificial Sequence

<220>

<223> Synthetic

<400> 75

Ala Glu Ile Val Met Thr Gln Ser Pro Ala Thr Leu Ser Val Ser Pro
 1 5 10 15

Gly Glu Arg Ala Thr Leu Ser Cys Arg Ala Ser Gln Ser Val Ser Ser
 20 25 30

Asn Leu Ala Trp Tyr Gln Gln Lys Pro Gly Gln Ala Pro Arg Leu Leu
 35 40 45

Ile Tyr Gly Ala Ser Thr Arg Ala Thr Gly Ile Pro Ala Arg Phe Ser
 50 55 60

Gly Ser Gly Ser Gly Thr Glu Phe Thr Leu Thr Ile Ser Ser Leu Gln
 65 70 75 80

Ser Glu Asp Phe Ala Val Tyr Tyr Cys Gln His Tyr Ile Asn Trp Pro
 85 90 95

Leu Thr Phe Gly Gly Gly Thr Lys Val Glu Ile Lys
 100 105

REFERENCES CITED IN THE DESCRIPTION

This list of references cited by the applicant is for the reader's convenience only. It does not form part of the European patent document. Even though great care has been taken in compiling the references, errors or

omissions cannot be excluded and the EPO disclaims all liability in this regard.

Patent documents cited in the description

- [WO2014047231A](#) [0009] [0103] [0105] [0234] [0234]
- [US20070280945A1](#) [0103] [0233]
- [US1360511W](#) [0103] [0105] [0234] [0234]
- [US7879984B](#) [0105] [0105] [0234] [0235]
- [US5500362A](#) [0113]
- [US5821337A](#) [0113]
- [WO2014121087PCT](#) [0162]
- [US20110195454A](#) [0191]
- [WO05103081A](#) [0201]
- [US7087411B](#) [0218]
- [US20090142354A](#) [0218]
- [US20110027286A](#) [0218]
- [US4361549A](#) [0243]
- [US5736137A](#) [0243]
- [WO2013166236A](#) [0243] [0243]
- [WO62160788A](#) [0332]
- [WO62060716A](#) [0332]

Non-patent literature cited in the description

- **KABAT** Sequences of Proteins of Immunological Interest National Institutes of Health 19910000 [0027]
- **AL-LAZIKANI et al.** J. Mol. Biol., 1997, vol. 273, 927-948 [0027]
- **MARTIN et al.** Proc. Natl. Acad. Sci. USA, 1989, vol. 86, 9268-9272 [0027]
- **NAGORSEN D et al.** Pharmacol Ther., 2012, vol. 136, 3334-42 [0096]
- **CLYNES et al.** Proc. Natl. Acad. Sci. (USA), 1998, vol. 95, 652-656 [0113]
- **TAYLOR et al.** Nucl. Acids Res., 1992, vol. 20, 6287-6295 [0115]
- **PEARSON** Methods Mol. Biol., 1994, vol. 24, 307-331 [0123]
- **GONNET et al.** Science, 1992, vol. 256, 1443-1445 [0123] [0138]
- **ALTSCHUL et al.** J. Mol. Biol., 1990, vol. 215, 403-410 [0124] [0139]
- **ALTSCHUL et al.** Nucleic Acids Res., 1997, vol. 25, 3389-402 [0124] [0139]
- **TUTT et al.** J. Immunol., 1991, vol. 147, 60-69 [0125]
- **KUFER et al.** Trends Biotechnol., 2004, vol. 22, 238-244 [0125]
- **KLEIN et al.** mAbs, 2012, vol. 4, 61-11 [0135]
- **BREKKE, O.H. et al.** Immunology Today, 1995, vol. 16, 285-90 [0146]
- **KABAT, E.A. et al.** Sequences of Proteins of Immunological interest US Department of Health and Human Services 19910000 [0149]
- **LEFRANC, M.-P. et al.** Devel Comp Immunol, 2005, vol. 29, 185-203 [0150]
- **EDELMAN, G.M. et al.** PNAS USA, 1969, vol. 63, 78-85 [0150]
- **JONES et al.** J Immunol, 1985, vol. 135, 53348-53 [0164]
- **BROOKS et al.** J Exp Med, 1989, vol. 170, 1369-85 [0164]
- **RICHARDS, JO et al.** Mol Cancer Ther, 2008, vol. 7, 82517-27 [0166]
- **HARLOWLANE** Antibodies Cold Spring Harbor Press [0184]
- **REINEKE** Methods Mol Biol, 2004, vol. 248, 443-463 [0184]

- **TOMER**Protein Science, 2000, vol. 9, 487-496 [\[0184\]](#)
- **EHRING**Analytical Biochemistry, 1999, vol. 267, 2252-259 [\[0184\]](#)
- **ENGENSEMITH**Anal. Chem., 2001, vol. 73, 256A-265A [\[0184\]](#)
- **JUNGHANS et al.**Cancer Res., 1990, vol. 50, 1495-1502 [\[0188\]](#)
- **MORDENTI et al.**Pharmaceut. Res., 1991, vol. 8, 1351- [\[0203\]](#)
- **WU et al.**J. Biol. Chem., 1987, vol. 262, 4429-4432 [\[0204\]](#)
- **SEFTON**CRC Crit. Ref. Biomed. Eng., 1987, vol. 14, 201- [\[0207\]](#)
- Medical Applications of Controlled ReleaseCRC Pres.19740000 [\[0207\]](#)
- **GOODSON**Medical Applications of Controlled Release, 1984, vol. 2, 115-138 [\[0207\]](#)
- **LANGER**Science, 1990, vol. 249, 1527-1533 [\[0207\]](#)
- **SAKUIISHI, K. et al.**J. Exp. Med., 2010, vol. 207, 102187-2194 [\[0296\]](#)
- **PINC et al.**Mol Ther., 2012, vol. 20, 51056-1062 [\[0303\]](#)

PATENTKRAV

1. Bispecifikt antistof til anvendelse i en fremgangsmåde til behandling eller bedring af B-cellecancer hos et individ omfattende administration af en dosiseskaleringsprotokol, der reducerer virkningen af en cytokinkaskade, hvor
5 dosiseskaleringsprotokollen omfatter administration af en første dosis af antistoffet i et første tidsrum og efterfølgende administration af en anden dosis af antistoffet i et andet tidsrum, hvor den anden dosis overstiger den første dosis, hvor det bispecifikke antistof omfatter et første antigenbindingsdomæne, der binder humant CD3, et andet antigenbindingsdomæne, der binder humant CD20, og et kimærisk
10 Fc-domæne, der er bundet til hvert af det første og andet antigenbindingsdomæner, hvor det kimæriske Fc-domæne omfatter:

(a) en human IgG2 lavere hængselsaminosyresekvens, der omfatter PCPAPPVA (SEQ ID NO: 52) fra positionerne 228 til 236 ifølge EU-nummerering;

(b) en human IgG1 eller en human IgG4 øvre hængselsaminosyresekvens
15 fra positionerne 216 til 227 ifølge EU-nummerering;

(c) en human IgG4-CH2-domæne-aminosyresekvens fra positioner 237 til 340 ifølge EU-nummerering; og

(d) et humant IgG1-CH1-domæne og et humant IgG1-CH3-domæne eller et humant IgG4-CH1-domæne og et humant IgG4-CH3-domæne;

20 hvor det bispecifikke antistof udviser en højere bindingsaffinitet for human FcγRIIA i forhold til human FcγRIIB, og udviser lille eller ingen detekterbar bindingsaffinitet til human FcγRI og human FcγRIII, målt i et overfladeplasmonresonansassay.

2. Bispecifikt antistof til anvendelse ifølge krav 1, hvor behandlingen eller
25 bedringen af B-cellecancer omfatter:

(i) undertrykkelse af tumorvækst hos individet, hvor undertrykkelse af tumorvækst omfatter:

- (a) hæmning af tumorvækst,
- (b) reduktion af tumorstørrelsen eller
- (c) reduktion af tumorantallet;

(ii) mediering af B-cellelyse hos individet, hvor B-cellerne er præ-B-lymfocytter, mature B-lymfocytter, eller B-celle-ikke-Hodgkins lymfomceller; eller

5 (iii) behandling af cancer, der er positiv for CD20-ekspression hos individet, hvor individet er udvalgt på baggrund af at have en residualcancer.

3. Bispecifikt antistof til anvendelse ifølge et hvilket som helst af kravene 1-2, hvor:

10 (i) canceren er lymfom eller leukæmi; og/eller

(ii) canceren er udvalgt fra gruppen bestående af: follikulært lymfom, kronisk lymfocytisk B-celleleukæmi, lymfoblastisk B-cellelymfom, Hodgkins lymfom, ikke-Hodgkins lymfom, diffus storcellet B-cellelymfom, marginalzonelymfom, mantlecellelymfom, hårcelleleukæmi og Burkitts lymfom.

15 **4.** Bispecifikt antistof til anvendelse ifølge et hvilket som helst af kravene 1-3, hvor den første dosis er op til 1000 mikrogram.

5. Bispecifikt antistof til anvendelse ifølge et hvilket som helst af kravene 1-4, hvor:

(i) individet har en tumor, der er resistent mod, eller ikke reagerer

20 fuldstændigt på (a) anti-CD20-monospecifik terapi alene eller (b) rituximabmonoterapi; og/eller

(ii) hvor individet har modtaget en anti-CD20-monospecifik antistofterapi mindst 1 dag til 1 år før administrationen af det bispecifikke antistof.

6. Bispecifikt antistof til anvendelse ifølge et hvilket som helst af kravene 1-25 5, hvor det bispecifikke antistof omfatter:

(a) en kimærisk hængselsaminosyresekvens EPKSCDKTHTCPPCPAPPVA (SEQ ID NO: 53); eller

(b) en kimærisk hængselsaminosyresekvens ESKYGPPCPPCPAPPVA (SEQ ID NO: 54).

5 7. Bispecifikt antistof til anvendelse ifølge et hvilket som helst af kravene 1-6, hvor:

(a) det første antigenbindingsdomæne omfatter en aminosyresekvens af det variable område af tungkæden (HCVR), der omfatter SEQ ID NO: 10;

10 (b) det første antigenbindingsdomæne omfatter en aminosyresekvens af det variable område af letkæden (LCVR), der omfatter SEQ ID NO: 18;

(c) det andet antigenbindingsdomæne omfatter en aminosyresekvens af det variable område af tungkæden (HCVR), der omfatter SEQ ID NO: 2;

15 (d) det første antigenbindingsdomæne, der specifikt binder humant CD3 omfatter en aminosyresekvens af det variable område af tungkæden (HCVR), der omfatter SEQ ID NO: 10, og en aminosyresekvens af det variable område af letkæden (LCVR), der omfatter SEQ ID NO:18;

20 (e) det andet antigenbindingsdomæne, der specifikt binder humant CD20 omfatter en aminosyresekvens af det variable område af tungkæden (HCVR), der omfatter SEQ ID NO: 2, og en aminosyresekvens af det variable område af letkæden (LCVR), der omfatter SEQ ID NO:18;

(f) det første antigenbindingsdomæne (A1) omfatter tre komplementaritetsbestemmende områder af tungkæden (HCDR1, HCDR2, HCDR3) og tre komplementaritetsbestemmende områder af letkæden (LCDR1, LCDR2, LCDR3), hvor

25 (i) A1-HCDR1 omfatter aminosyresekvensen ifølge SEQ ID NO: 12;

(ii) A1-HCDR2 omfatter aminosyresekvensen ifølge SEQ ID NO: 14;

- (iii) A1-HCDR3 omfatter aminosyresekvensen ifølge SEQ ID NO: 16;
 - (iv) A1-LCDR1 omfatter aminosyresekvensen ifølge SEQ ID NO: 20;
 - (v) A1-LCDR2 omfatter aminosyresekvensen ifølge SEQ ID NO: 22 og
 - (vi) A1-LCDR3 omfatter aminosyresekvensen ifølge SEQ ID NO: 24;
- 5 (g) det andet antigenbindingsdomæne (A2), der specifikt binder humant CD20 omfatter tre komplementaritetsbestemmende områder af tungkæden (HCDR1, HCDR2, HCDR3) og tre komplementaritetsbestemmende områder af letkæden (LCDR1, LCDR2, LCDR3), hvor
- (i) A2-HCDR1 omfatter aminosyresekvensen ifølge SEQ ID NO: 4;
 - 10 (ii) A2-HCDR2 omfatter aminosyresekvensen ifølge SEQ ID NO: 6;
 - (iii) A2-HCDR3 omfatter aminosyresekvensen ifølge SEQ ID NO: 8;
 - (iv) A2-LCDR1 omfatter aminosyresekvensen ifølge SEQ ID NO: 20;
 - (v) A2-LCDR2 omfatter aminosyresekvensen ifølge SEQ ID NO: 22 og
 - (vi) A2-LCDR3 omfatter aminosyresekvensen ifølge SEQ ID NO: 24; eller
- 15 (h) det første antigenbindingsdomæne (A1), der specifikt binder humant CD3 omfatter tre komplementaritetsbestemmende områder af tungkæden (A1-HCDR1, A1-HCDR2, A1-HCDR3) og tre komplementaritetsbestemmende områder af letkæden (A1-LCDR1, A1-LCDR2, A1-LCDR3), og hvor det andet antigenbindingsdomæne (A2), der specifikt binder humant CD20 omfatter tre
- 20 komplementaritetsbestemmende områder af tungkæden (A2-HCDR1, A2-HCDR2 og A2-HCDR3) og tre komplementaritetsbestemmende områder af letkæden (A2-LCDR1, A2-LCDR2 og A2-LCDR3); hvor
- (i) A1-HCDR1 omfatter aminosyresekvensen ifølge SEQ ID NO: 12;
 - (ii) A1-HCDR2 omfatter aminosyresekvensen ifølge SEQ ID NO: 14;

- (iii) A1-HCDR3 omfatter aminosyresekvensen ifølge SEQ ID NO: 16;
- (iv) A1-LCDR1 omfatter aminosyresekvensen ifølge SEQ ID NO: 20;
- (v) A1-LCDR2 omfatter aminosyresekvensen ifølge SEQ ID NO: 22;
- (vi) A1-LCDR3 omfatter aminosyresekvensen ifølge SEQ ID NO: 24;
- 5 (vii) A2-HCDR1 omfatter aminosyresekvensen ifølge SEQ ID NO: 4;
- (viii) A2-HCDR2 omfatter aminosyresekvensen ifølge SEQ ID NO: 6;
- (ix) A2-HCDR3 omfatter aminosyresekvensen ifølge SEQ ID NO: 8;
- (x) A2-LCDR1 omfatter aminosyresekvensen ifølge SEQ ID NO: 20;
- (xi) A2-LCDR2 omfatter aminosyresekvensen ifølge SEQ ID NO: 22 og
- 10 (xii) A2-LCDR3 omfatter aminosyresekvensen ifølge SEQ ID NO: 24.

8. Bispecifikt antistof til anvendelse ifølge et hvilket som helst af kravene 1-6, hvor:

det første antigenbindingsdomæne konkurrerer om binding til humant CD3 with et referenceantigenbindingsprotein, der omfatter:

- 15 (a) tre komplementaritetsbestemmende områder af tungkæden (A1-HCDR1, A1-HCDR2 og A1-HCDR3) og tre komplementaritetsbestemmende områder af letkæden (A1-LCDR1, A1-LCDR2 og A1-LCDR3), hvor (i) A1-HCDR1 omfatter aminosyresekvensen ifølge SEQ ID NO: 12; (ii) A1-HCDR2 omfatter aminosyresekvensen ifølge SEQ ID NO: 14; (iii) A1-HCDR3 omfatter
- 20 aminosyresekvensen ifølge SEQ ID NO: 16; (iv) A1-LCDR1 omfatter aminosyresekvensen ifølge SEQ ID NO: 20; (v) A1-LCDR2 omfatter aminosyresekvensen ifølge SEQ ID NO: 22 og (vi) A1-LCDR3 omfatter aminosyresekvensen ifølge SEQ ID NO: 24 eller

(b) et variabelt område af tungkæden (HCVR), der omfatter aminosyresekvensen ifølge SEQ ID NO: 10, og et variabelt område af letkæden (LCVR), der omfatter aminosyresekvensen ifølge SEQ ID NO: 18; eller

5 det andet antigenbindingsdomæne konkurrerer om binding til humant CD20 with et referenceantigenbindingsprotein, der omfatter:

(c) tre komplementaritetsbestemmende områder af tungkæden (A2-HCDR1, A2-HCDR2 og A2-HCDR3) og tre komplementaritetsbestemmende områder af letkæden (A2-LCDR1, A2-LCDR2 og A2-LCDR3), hvor (i) A2-HCDR1 omfatter aminosyresekvensen ifølge SEQ ID NO: 4; (ii) A2-HCDR2 omfatter aminosyresekvensen ifølge SEQ ID NO: 6; (iii) A2-HCDR3 omfatter SEQ ID NO: 8; 10 (iv) A2-LCDR1 omfatter aminosyresekvensen ifølge SEQ ID NO: 20; (v) A2-LCDR2 omfatter aminosyresekvensen ifølge SEQ ID NO: 22 og (vi) A2-LCDR3 omfatter aminosyresekvensen ifølge SEQ ID NO: 24; eller

(d) et variabelt område af tungkæden (HCVR), der omfatter aminosyresekvensen ifølge SEQ ID NO: 2, og et variabelt område af letkæden (LCVR), der omfatter aminosyresekvensen ifølge SEQ ID NO: 18; eller 15

det første antigenbindingsdomæne konkurrerer om binding til humant CD3 med et referenceantigenbindingsprotein, der omfatter (i) et variabelt område af tungkæden (HCVR), der omfatter aminosyresekvensen ifølge SEQ ID NO: 10, og

20 (ii) et variabelt område af letkæden (LCVR), der omfatter aminosyresekvensen ifølge SEQ ID NO: 18; og det andet antigenbindingsdomæne konkurrerer om binding til humant CD20 med et referenceantigenbindingsprotein, der omfatter

(iii) et variabelt område af tungkæden (HCVR), der omfatter aminosyresekvensen ifølge SEQ ID NO: 2, og et variabelt område af letkæden (LCVR), der omfatter aminosyresekvensen ifølge SEQ ID NO: 18. 25

9. Bispecifikt antistof til anvendelse ifølge et hvilket som helst af kravene 1-8, hvor antistoffet:

- (a) binder humane celler, der udtrykker humant CD3 og cynomolgusabeceller, der udtrykker cynomolgus CD3; cynomolgusabeceller, der udtrykker cynomolgus CD3;
- (b) binder humane T-celler eller cynomolgus-T-celler;
- 5 (c) binder humane celler, der udtrykker humant CD20;
- (d) binder humane B-celler;
- (e) binder til CD3-udtrykkende humane T-celler med en EC_{50} -værdi på mellem 1×10^{-12} M og 1×10^{-6} M;
- (f) binder til CD3-udtrykkende humane T-celler med en EC_{50} -værdi på mellem
10 1×10^{-9} M og 1×10^{-8} M;
- (g) binder til CD20-udtrykkende humane B-celler med en EC_{50} -værdi på mellem 1×10^{-12} M og 1×10^{-6} M;
- (h) binder til CD20-udtrykkende humane B-celler med en EC_{50} -værdi på mellem 1×10^{-9} M og 1×10^{-8} M; eller
- 15 (i) forstærker T-cellemedieret cytotoxicitet for humane B-celler, der er resistente over for eller refraktære over for anti-CD20-medieret cytotoxicitet.

```

      10      20      30      40      50      60
ASTKGPSVFP LAPSSKSTSG GTAALGCLVK DYFPEPVTVS WNSGALTSKV HTFPAVLOSS
      ←CH1 Upper/Lower Hinge→ CH2→
      70      80      90      100      110      120
GLYSLSSVVT VPSSSLGTOT YICNVNHKPS NTKVDKKEP KSCDKTHTCP PCPAPELLGG
      130      140      150      160      170      180
PSVFLFPPKP KDTLMISRTP EVTCVVVDVS HEDPEVKFNW YVDGVEVHNA KTKPREEQYN
      CH3→
      190      200      210      220      230      240
STYRVVSVLT VLHQDWLNGK EYKCKVSNKA LPAPIEKTIS KAKGQPREPQ VYTLPPSRDE
      250      260      270      280      290      300
LTKNQVSLTC LVKGFYPSDI AVEWESNGQP ENNYKTPPVV LQSDGSFFLY SKLTVDKSRW
      310      320      330
QQGNVFSCSV MHEALHNHYT QKSLSLSPGK

```

Human IGHG1 heavy chain constant region
 UniProtKB/Swiss-Prot Accn. No. P01857
 (SEQ ID NO:45)

FIG. 2

```

      10      20      30      40      50      60
ASTKGPSVFP LAPCSRSTSE STAALGCLVK DYFPEPVTVS WNSGALTSGV HTFPAVLQSS
                                     ←CH1Upper/Lower Hinge→CH2→
      70      80      90      100      110      120
GLYSLSSVVT VPSSNFGTOT YTCNVDHKPS NTKVDKTVER KCCVECPPCP APPVAGPSVF
      130      140      150      160      170      180
LFPPKPKDTL MISRTPEVTC VVVDVSHEDP EVQFNWYVDG VEVHNAKTKP REEQFNSTFR
                                     CH3→
      190      200      210      220      230      240
VVSVLTVVHQ DWLNGKEYKC KVSNGGLPAP IEKTISKTKG QPREPQVYTL PPSREEMTKN
      250      260      270      280      290      300
QVSLTCLVKG FYPSDISVEW ESNGQPENNY KTTPPMLDSD GSEFLYSKLT VDKSRWQGN
      310      320
VFSCSVMHEA LHNHYTQKSL SLSPGK

```

Human IGHG2 heavy chain constant region
 UniProtKB/Swiss-Prot Accn. No. P01859
 (SEQ ID NO:46)

FIG. 3

```

      10          20          30          40          50          60
ASTKGPSVFP LAPCSRSTSE STAALGCLVK DYFPEPVTVS WNSGALTSGV HTFPAVLOSS

      <--- CH1Upper/lower Hinge ---> CH2 --->
      70          80          90          100          110          120
GLYSLSVVT VPSSLGTKT YTCNVDHKPS NTKVDKRVES KYGPPCSCP APFFLGGPSV

      130          140          150          160          170          180
FLFPPKPKDT LMISRTPEVT CVVVDVSQED PEVQFNWYVD GVEVHNAKTK PREEQFNSTY

      CH3 --->
      190          200          210          220          230          240
RVVSVLTVLH QDWLNGKEYK CKVSNKGLPS SIEKTISKAK GQPREPQVYT LPPSQEEMTK

      250          260          270          280          290          300
NQVSLTCLVK GFYPSDIAVE WESNGQPENN YKTTPPVLD DGSFFLYSRL TVDKSRWQEG

      310          320
NVFSCSVMHE ALHNHYTQKS LSLSLGK

```

Human IGHG4 heavy chain constant region
 UniProtKB/Swiss-Prot Accn. No. P01861
 (SEQ ID NO:47)

FIG. 4

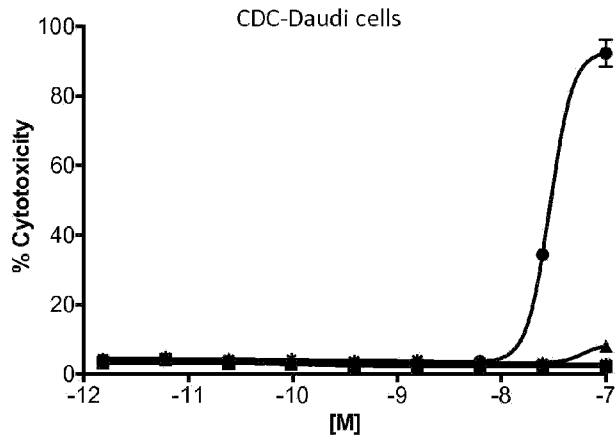

FIG. 5A

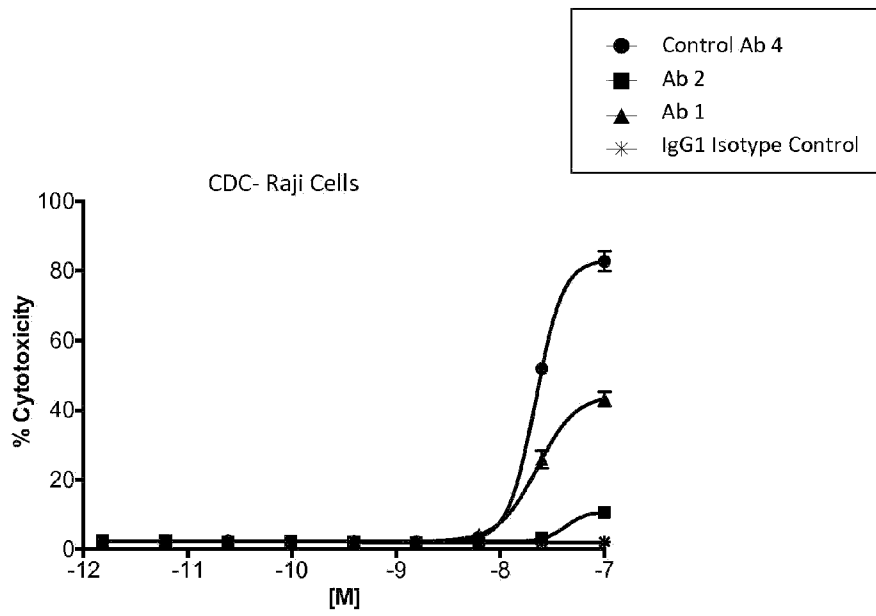

FIG. 5B

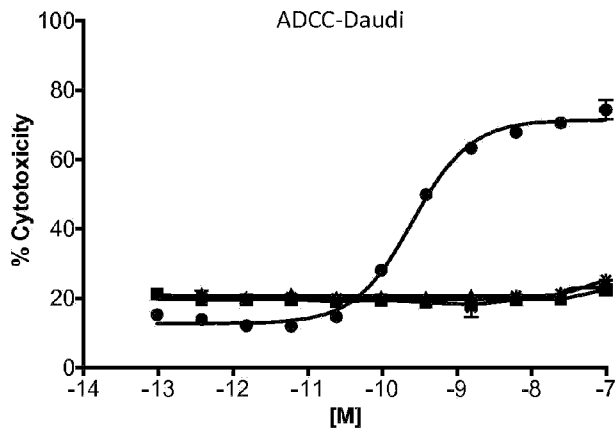

FIG. 6A

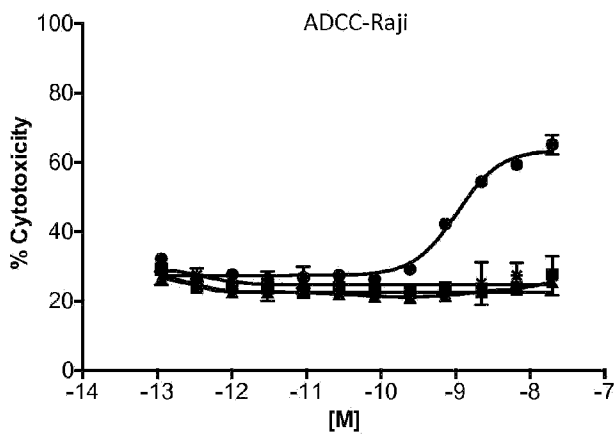
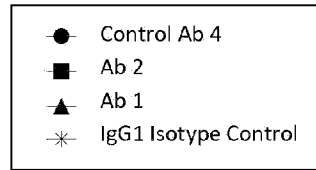

FIG. 6B

Ab1 or Control-Treatment of NSG mice implanted with Raji tumor cells and PBMCs

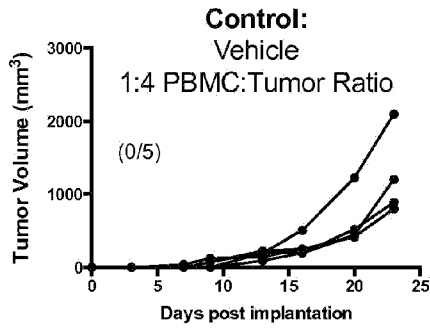

FIG. 7A

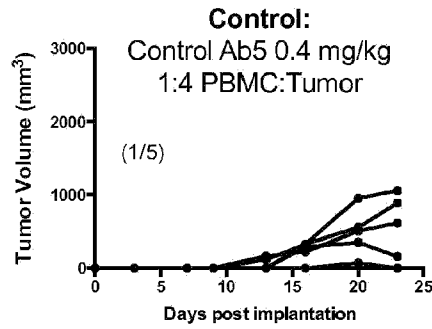

FIG. 7B

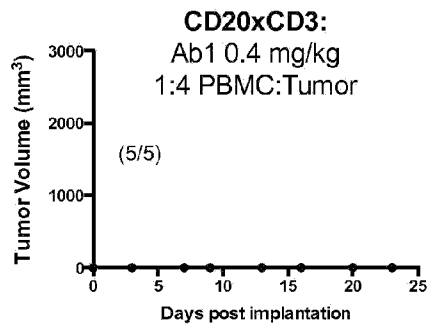

FIG. 7C

Ab1-Treatment of NSG mice implanted with Raji tumor cells - no PBMC control

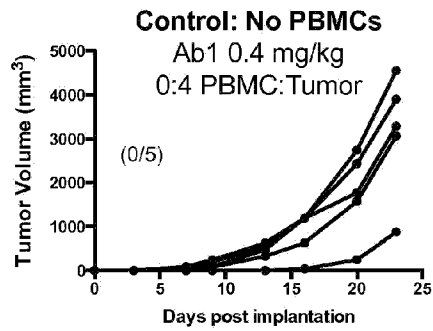

FIG. 7D

Ab1-Treatment NSG mice implanted with Raji tumor cells and PBMCs

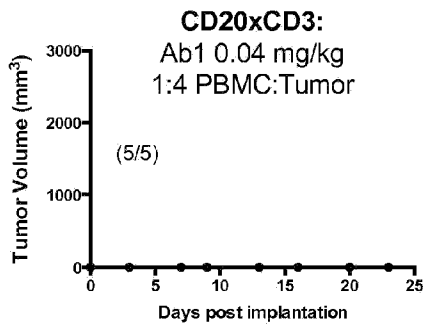

FIG. 7E

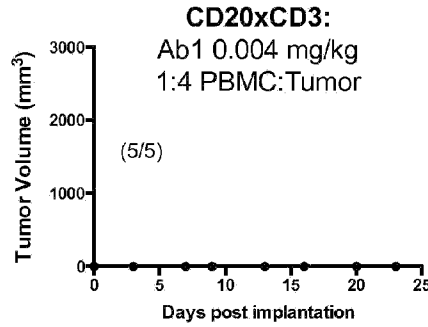

FIG. 7F

NSG mice with supplemented mIgG2a Fc

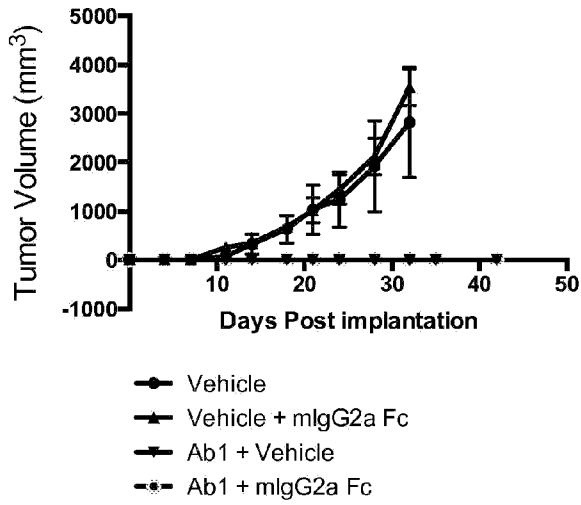

FIG. 8A

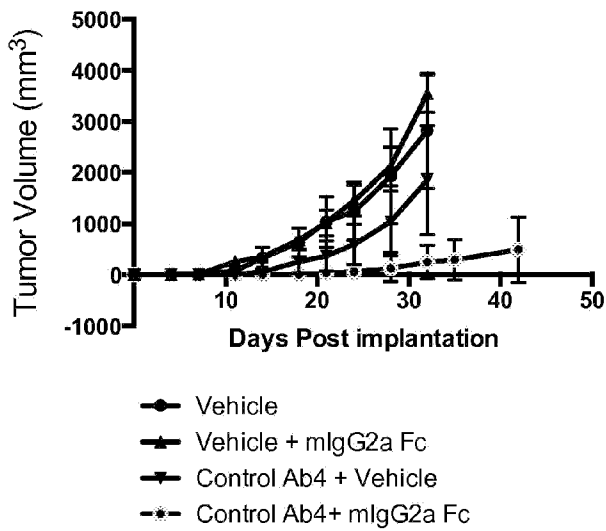

FIG. 8B

Treatment of Established ~200-400 mm³ Tumors in NSG Mice with CD3xCD20 Bispecific Antibody

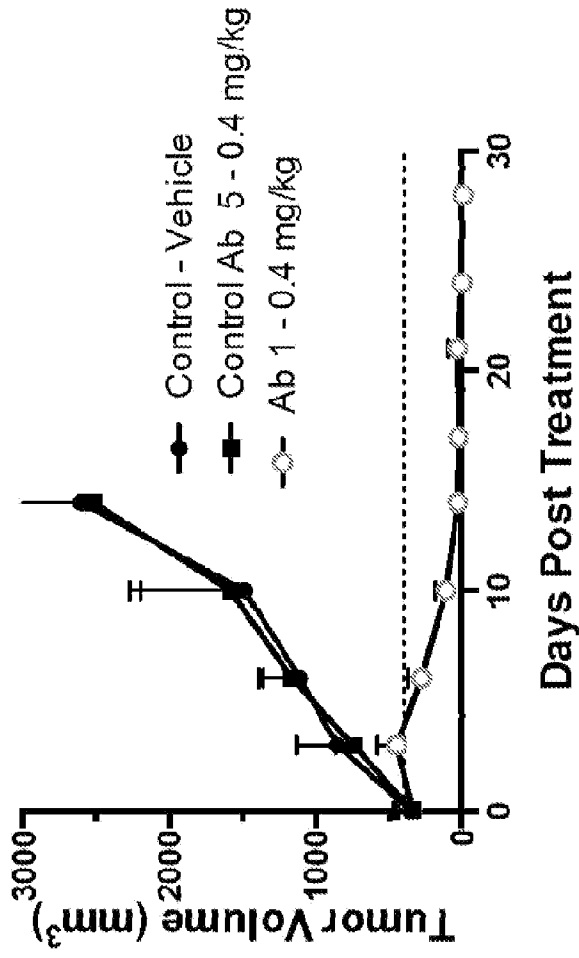

Fig. 9

Treatment of Established ~500-900 mm³ Tumors in NSG Mice with CD3xCD20 Bispecific Antibody

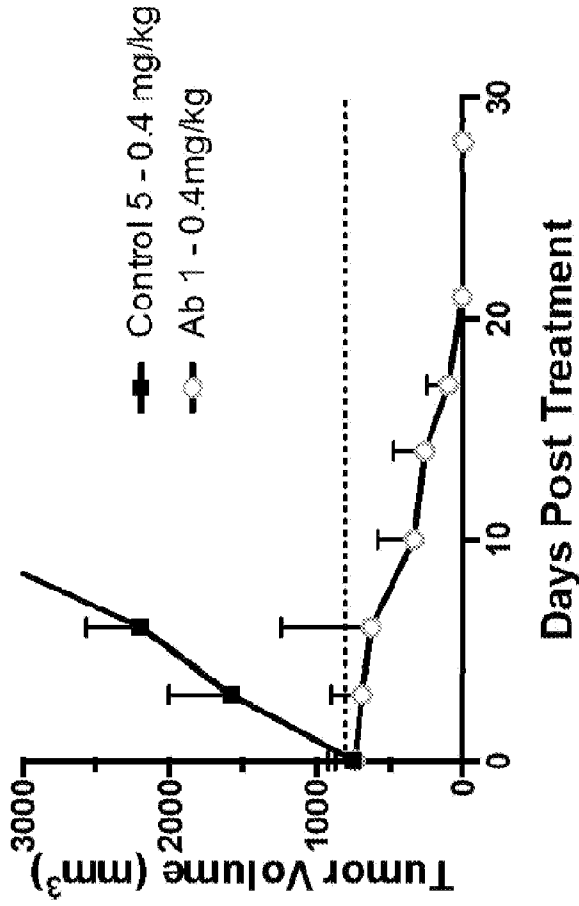

Fig. 10

CD20 Monospecific and CD3xCD20 Bispecific Antibodies show B-cell depletion in peripheral blood

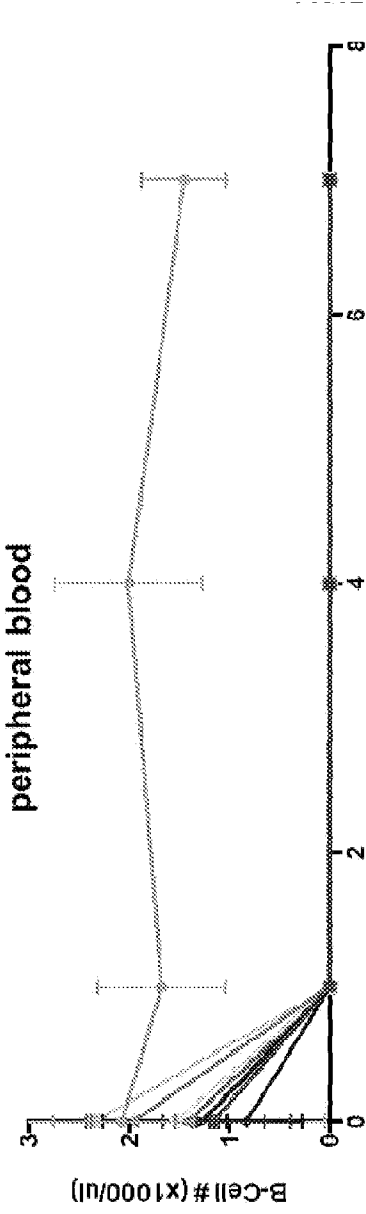

Fig. 11A

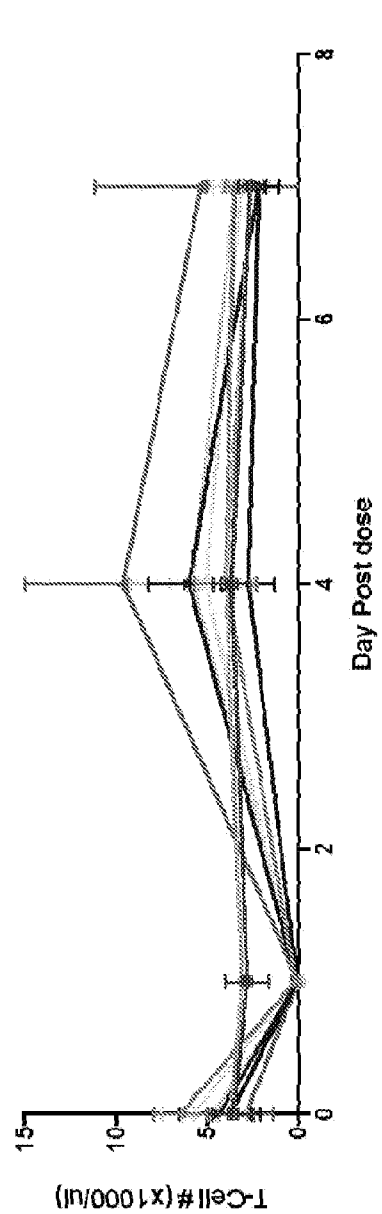

Fig. 11B

- Ab 4 (0.01 mg/kg)
- Ab 4 (0.1 mg/kg)
- Ab 4 (1.0 mg/kg)
- Placebo
- Rituxan (30 mg/kg)
- Antibody 1 (0.01 mg/kg)
- Antibody 1 (0.1 mg/kg)
- Antibody 1 (1.0 mg/kg)

CD3xCD20 Bispecifics mediate long term circulating B-cell depletion in monkeys

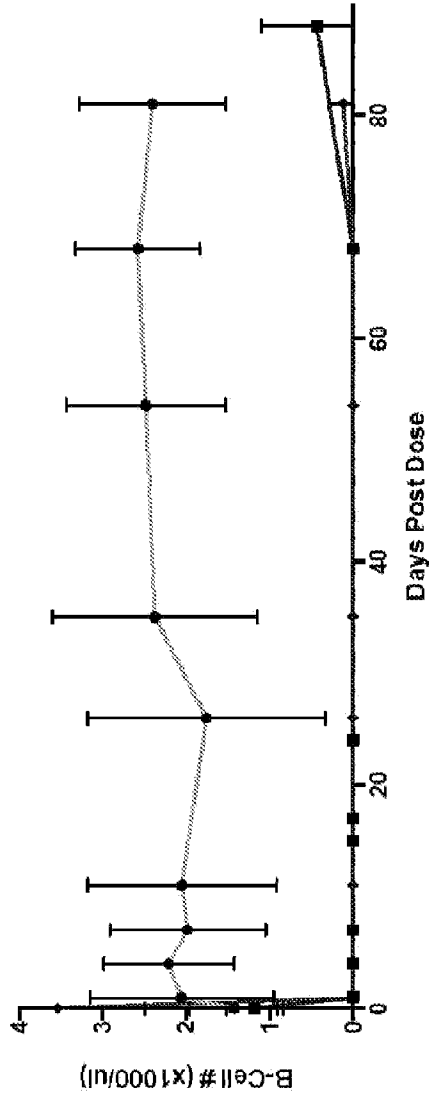

Fig. 12A

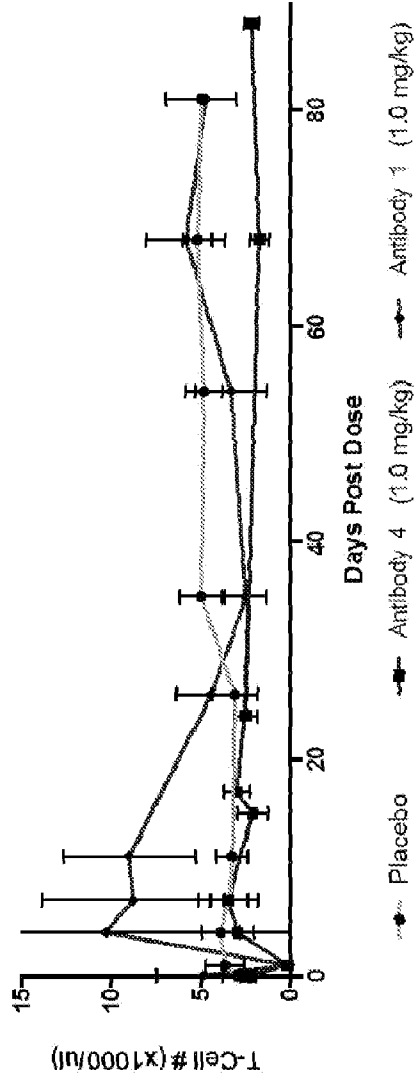

Fig. 12B

Placebo
 Antibody 4 (1.0 mg/kg)
 Antibody 1 (1.0 mg/kg)

CD3xCD20 Bispecific Antibodies show B-cell depletion in peripheral blood at low dose levels

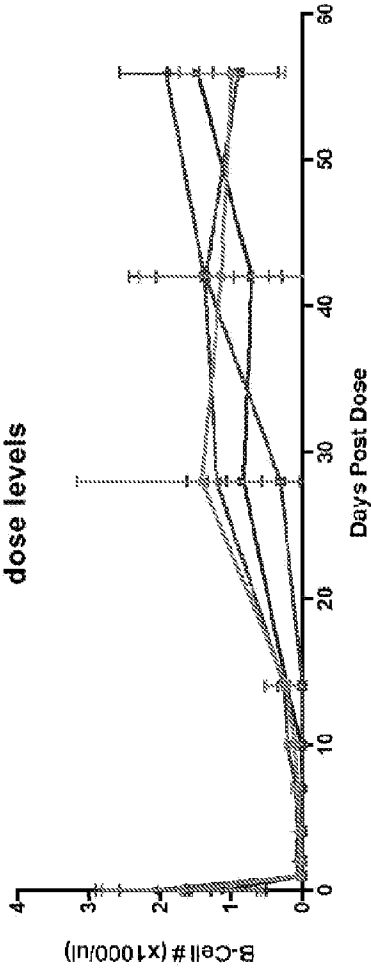

Fig. 13A

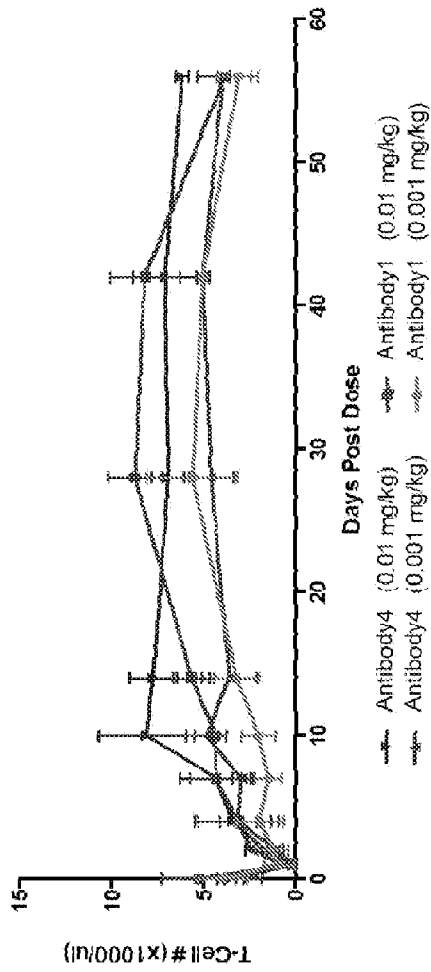

Fig. 13B

Antibody4 (0.01 mg/kg) Antibody1 (0.01 mg/kg)
 Antibody4 (0.001 mg/kg) Antibody1 (0.001 mg/kg)

Recovery of B-cells correlates with loss of detectable circulating bispecific Ab levels

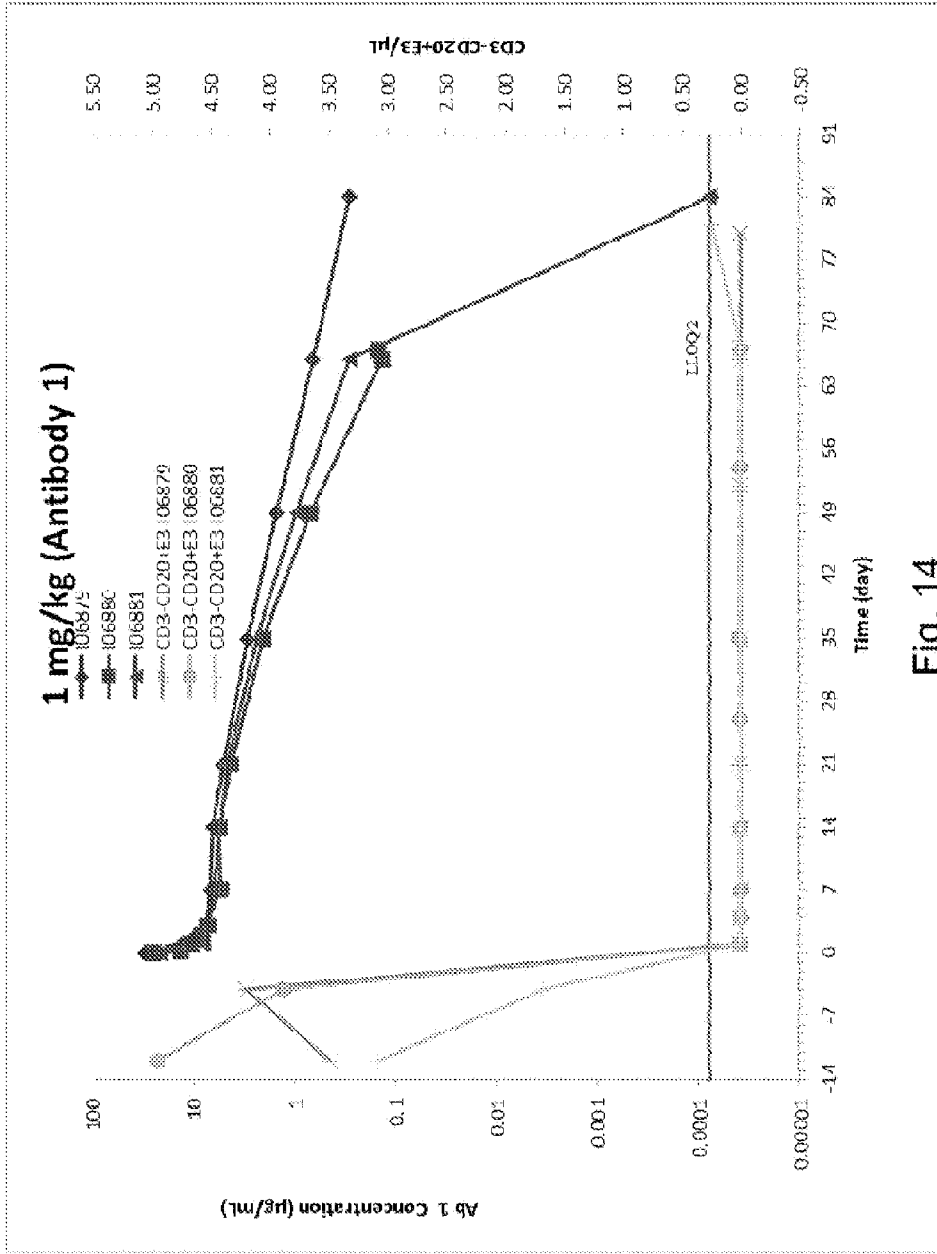

Fig. 14

Recovery of B-cells correlates with loss of detectable circulating bispecific Ab levels

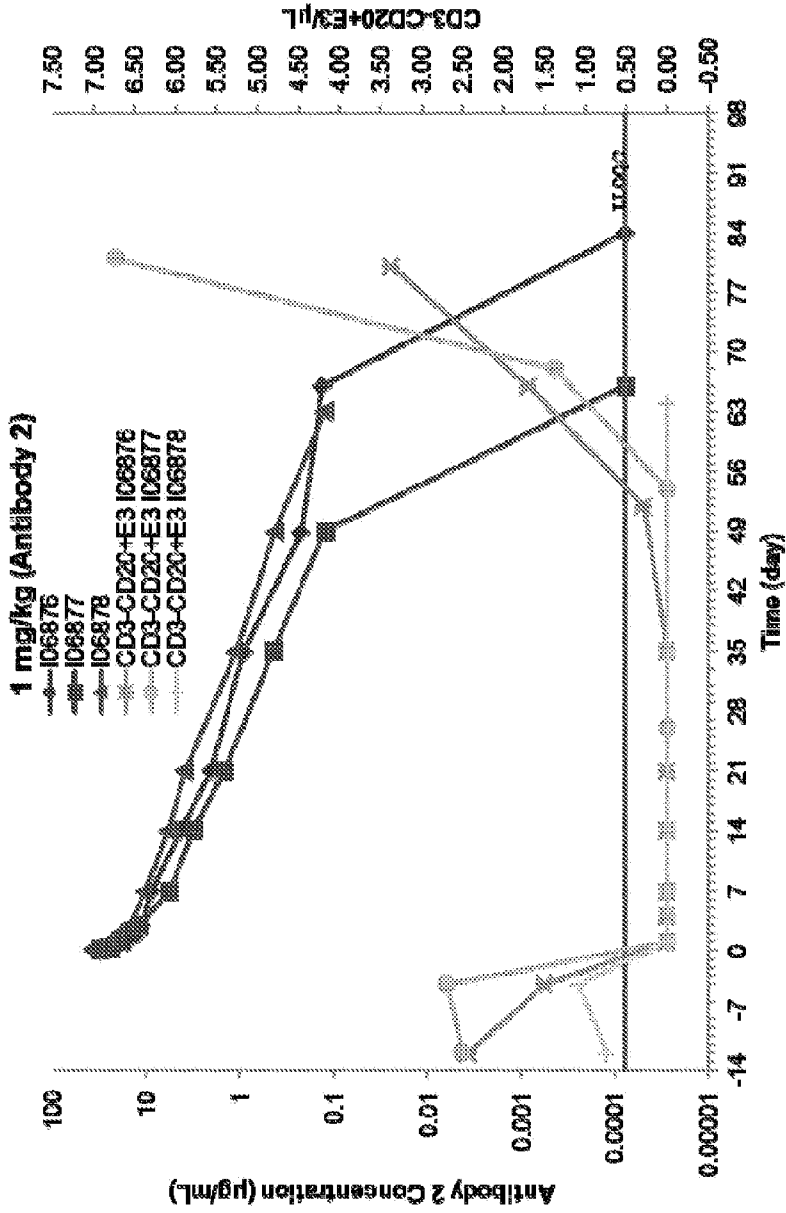

FIG. 15

Recovery of B-cells correlates with loss of detectable circulating bispecific Ab levels

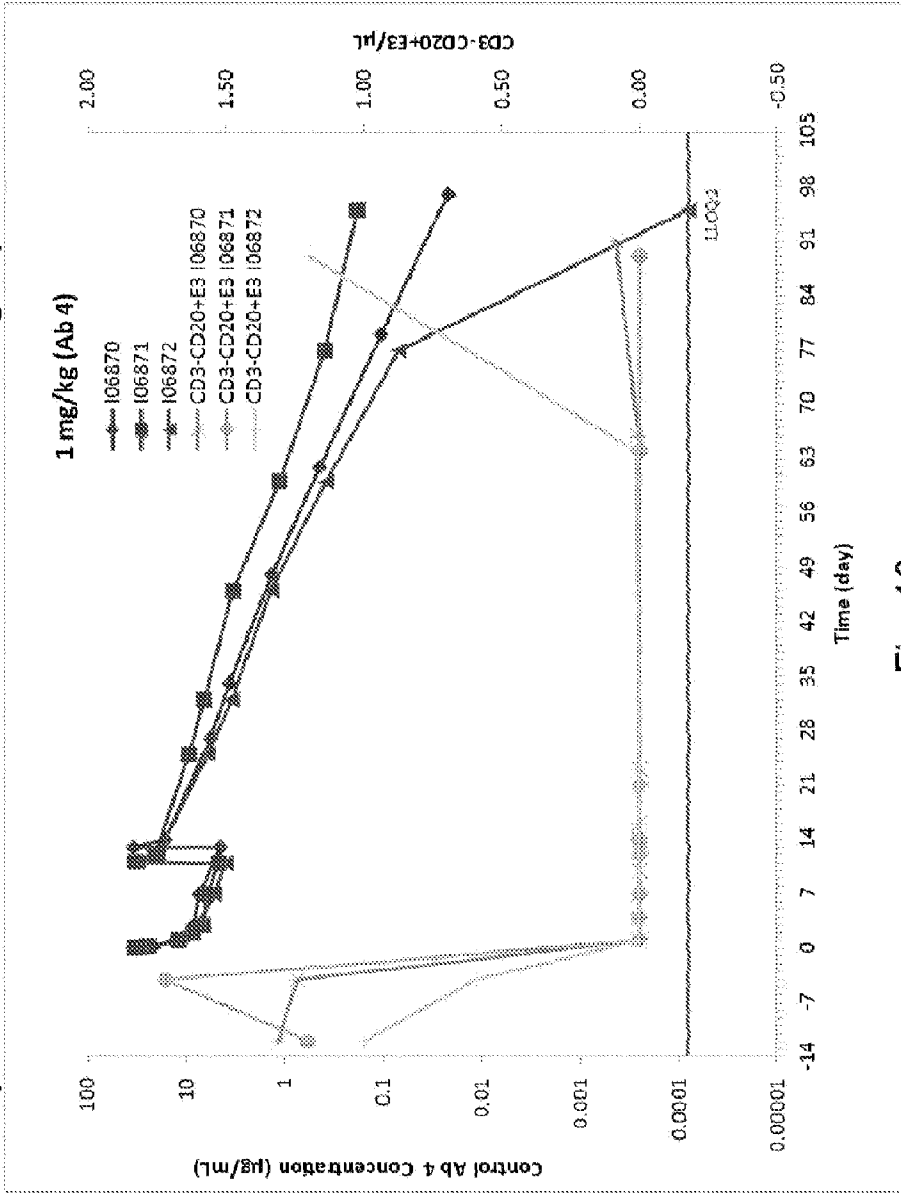

Fig. 16

CD3xCD20 Bispecifics show the ability to deplete B-cells in lymphoid organs

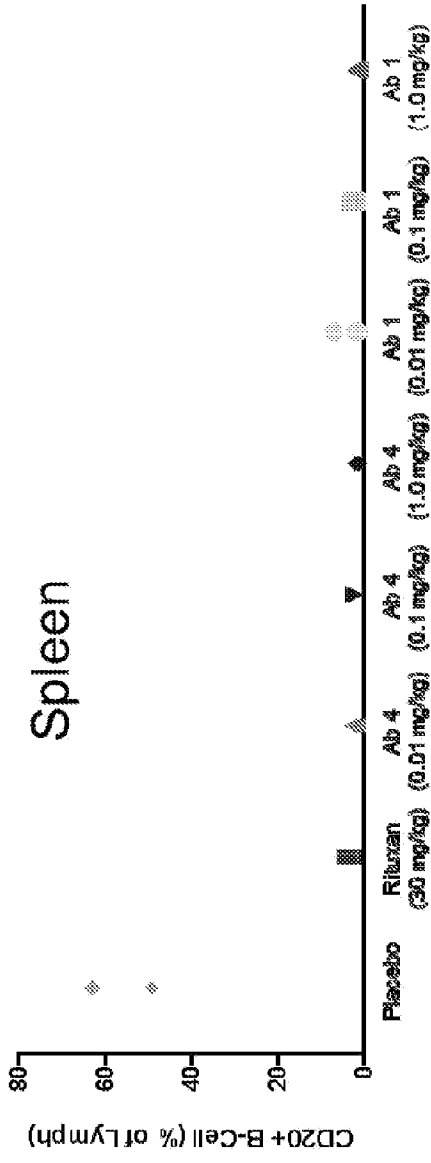

Fig. 17A

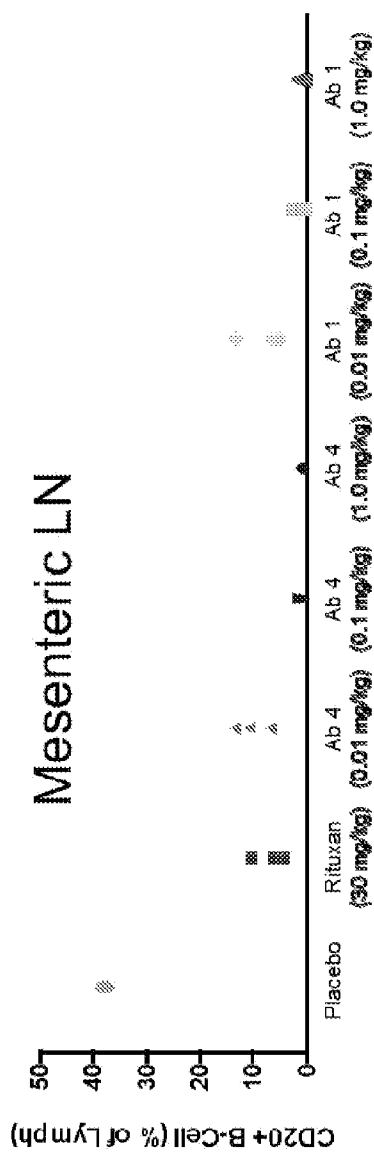

Fig. 17B

CD3xCD20 Bispecifics induce proliferation of T-cells *in vitro*

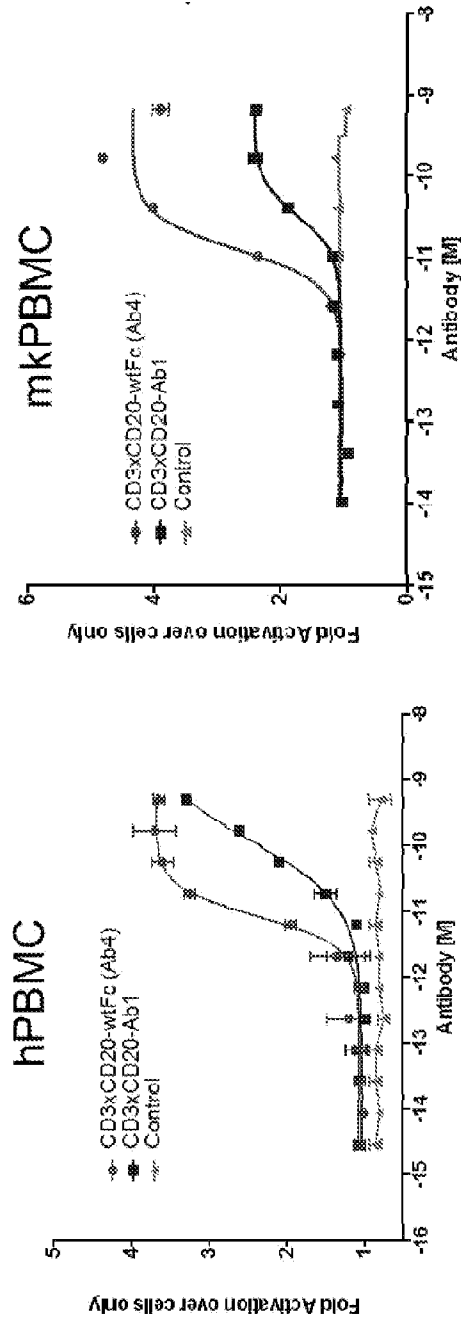

Fig. 18A

Fig. 18B

CD3xCD20 Bispecifics mediate cell killing by activated T-cells in an *in vitro* bioassay

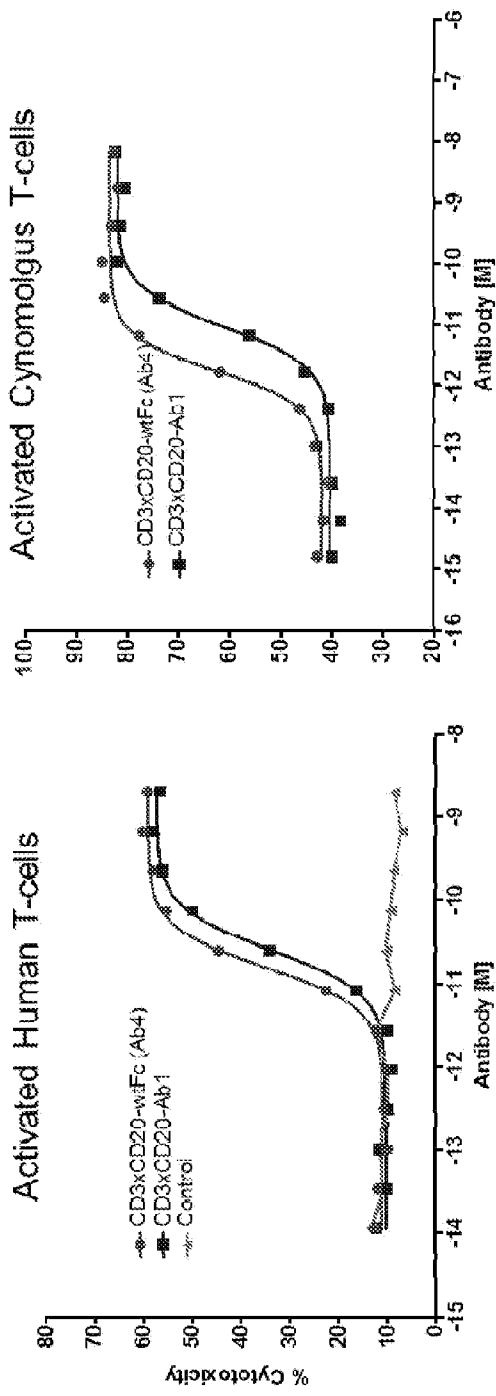
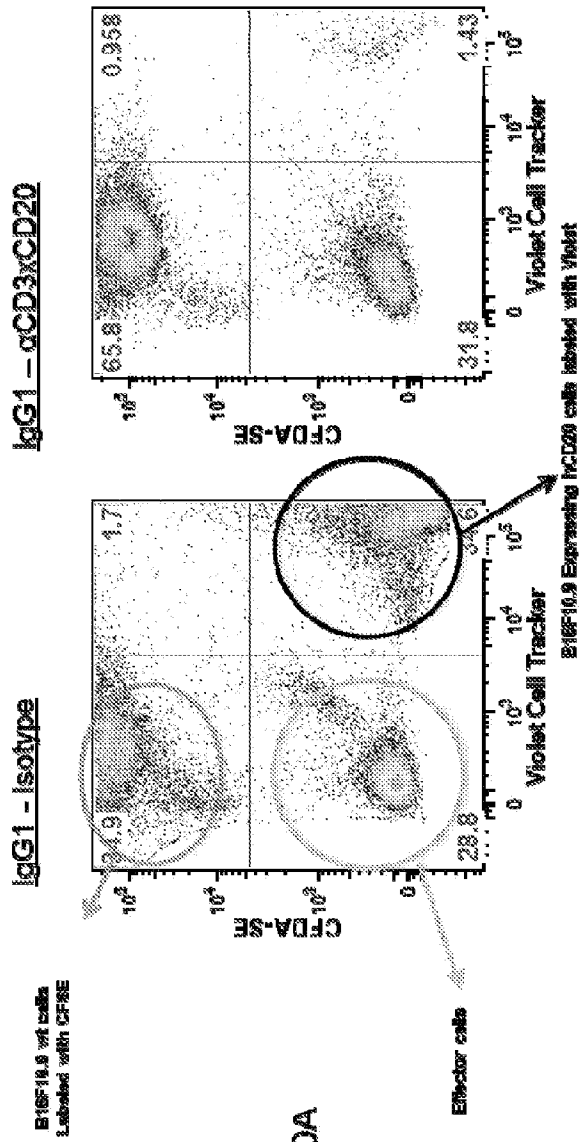
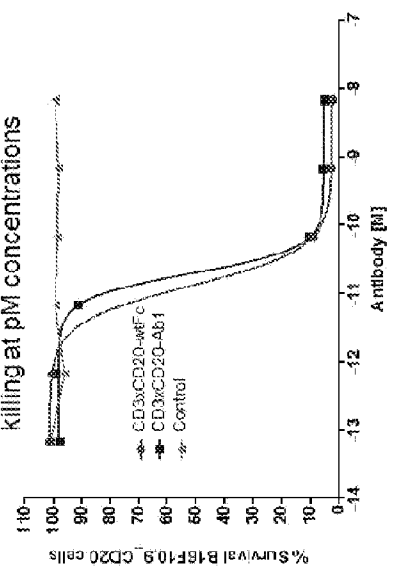

FIG. 19A

FIG. 19B



CD20xCD3 bispecifics result in target specific killing at pM concentrations



T-cell activation markers are induced by bispecific Ab treatment

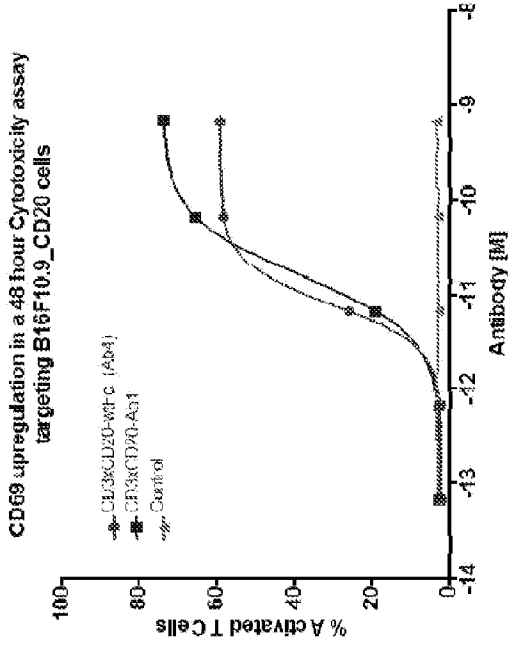

FIG. 21

CD3xCD20 bispecifics induce clustering of T-cells with target cells

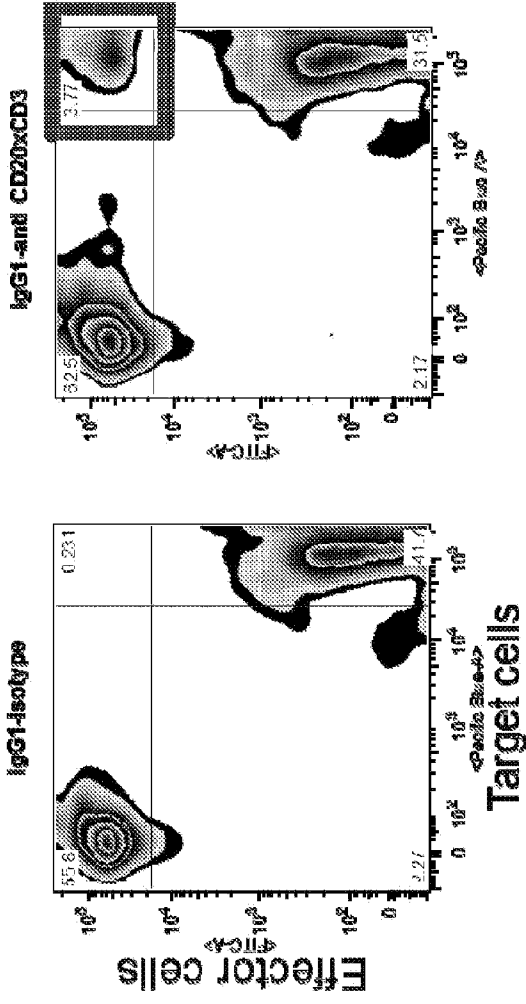
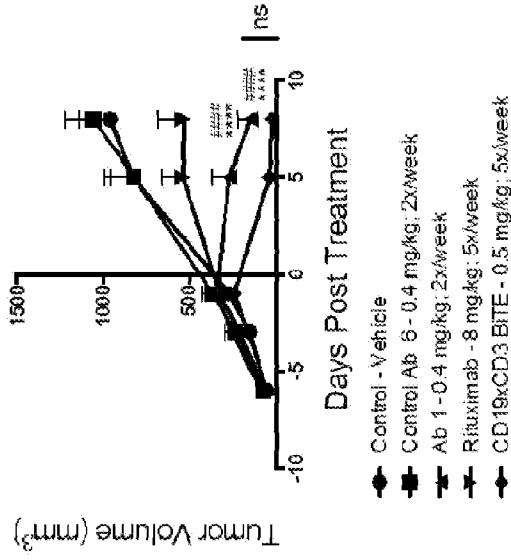

FIG. 22A

FIG. 22B

Treatment in NSG mice with established Raji tumors



*** - compared to vehicle control; ### - compared to Ab 6 control; @ - compared to rituximab; ns - not significant

Data represents the composite data from n=4-6 mice per group. Data are expressed as mean (SEM) and were analyzed using analysis of variance (ANOVA) and post hoc tests to probe significant effects (Tukey's for two-way ANOVA). Two mice in the CD19 BiTE group and one mouse from the Ab 1 group was excluded from this composite graph due to early death in order to analyze data by two-way ANOVA.

FIG. 23

Treatment in NSG mice with established Raji tumors

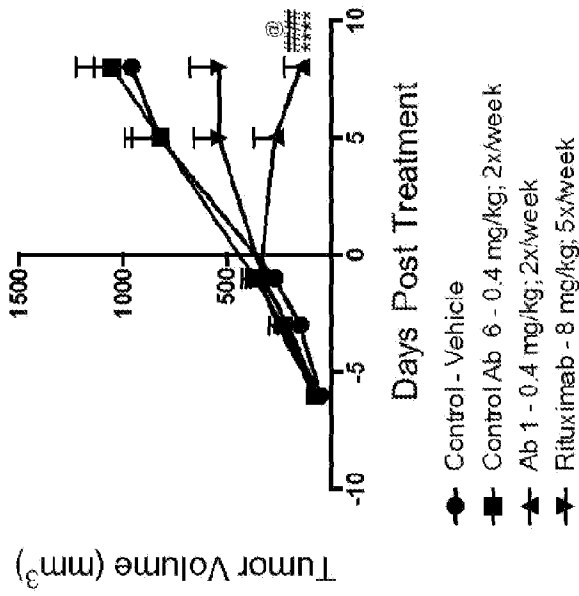

**** - compared to vehicle control; ### - compared to Ab 6 control;

@ - compared to rituximab

Data represents the composite data from n=4-6 mice per group. Data are expressed as mean (SEM) and were analysed using analysis of variance (ANOVA) and post hoc tests to probe significant effects (Tukey's for two-way ANOVA). One mouse from the Ab 1 group was excluded from this composite graph due to early death in order to analyze data by two-way ANOVA.

Treatment in hCD3 mice implanted with CD20/B16F10.9 tumors

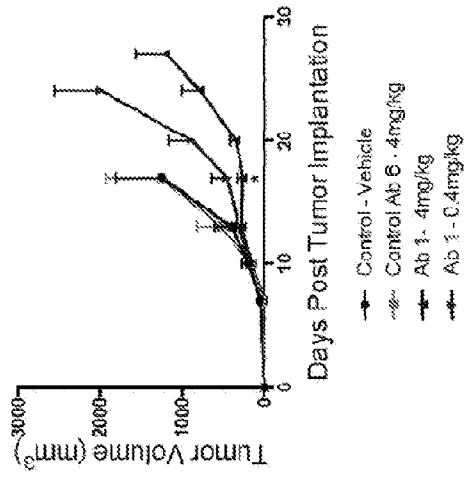

* - compared to vehicle and antibody control
 Data represents the composite data from $n=5$ mice per group. Data are expressed as mean (SEM) and were analysed using analysis of variance (ANOVA).

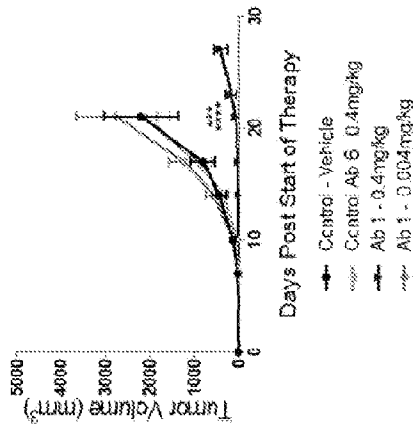

**** - compared to vehicle - compared to Control Ab 6 control
 Data represents the composite data from $n=5$ mice per group. Data are expressed as mean (SEM) and were analysed using analysis of variance (ANOVA) and post hoc tests to probe significant effects (Tukey's for two-way ANOVA).

FIG. 25B

FIG. 25A