



US00D499589S

(12) **United States Design Patent**  
**Ruff**

(10) **Patent No.:** **US D499,589 S**

(45) **Date of Patent:** **\*\* Dec. 14, 2004**

(54) **TABLE STORAGE SYSTEM**

(75) **Inventor:** **Edward J. Ruff**, Naples, FL (US)

(73) **Assignee:** **Edward J. Ruff Development, Inc.**,  
Naples, FL (US)

(\*\*) **Term:** **14 Years**

(21) **Appl. No.:** **29/203,716**

(22) **Filed:** **Apr. 19, 2004**

**Related U.S. Application Data**

(62) Division of application No. 29/179,733, filed on Apr. 14, 2003.

(51) **LOC (7) Cl.** ..... **06-06**

(52) **U.S. Cl.** ..... **D6/513**

(58) **Field of Search** ..... D6/512-514; 211/86.01,  
211/113, 117; 248/309.1, 317, 327, 320-323,  
343

**References Cited**

**U.S. PATENT DOCUMENTS**

- 931,962 A \* 8/1909 Roundtree ..... 248/309.1
- 1,819,516 A \* 8/1931 Kelly ..... 248/309.1
- 2,844,428 A \* 7/1958 Puntteney ..... 248/309.1
- 3,743,287 A \* 7/1973 Liermann ..... 248/309.1

- 4,000,841 A \* 1/1977 Bachli ..... 248/309.1
- 4,345,758 A \* 8/1982 Kempf ..... 248/309.1
- 4,412,601 A \* 11/1983 Cooper ..... 248/309.1
- 4,837,877 A \* 6/1989 Hamada et al. .... 248/309.1
- 5,203,619 A \* 4/1993 Welsch et al. .... 248/309.1
- 5,366,203 A \* 11/1994 Huffman ..... 248/309.1
- 5,871,070 A \* 2/1999 Contreras ..... 248/309.1
- 5,943,714 A \* 8/1999 Dignam ..... 248/309.1
- 6,131,702 A \* 10/2000 Berridge ..... 248/309.1
- 6,250,728 B1 \* 6/2001 Thorp ..... 248/309.1
- D470,353 S \* 2/2003 Mikich et al. .... D6/513

\* cited by examiner

*Primary Examiner*—Brian N Vinson

(74) *Attorney, Agent, or Firm*—Pearne & Gordon LLP

(57) **CLAIM**

The ornamental design for a table storage system, as shown and described.

**DESCRIPTION**

FIG. 1 is a perspective view of a table storage system showing my new design;

FIG. 2 is a front elevational view thereof,

FIG. 3 is a side elevational view thereof; and,

FIG. 4 is a bottom plan view thereof.

The broken-line disclosure in the views is for illustrative purposes only and forms no part of the claimed design.

**1 Claim, 3 Drawing Sheets**

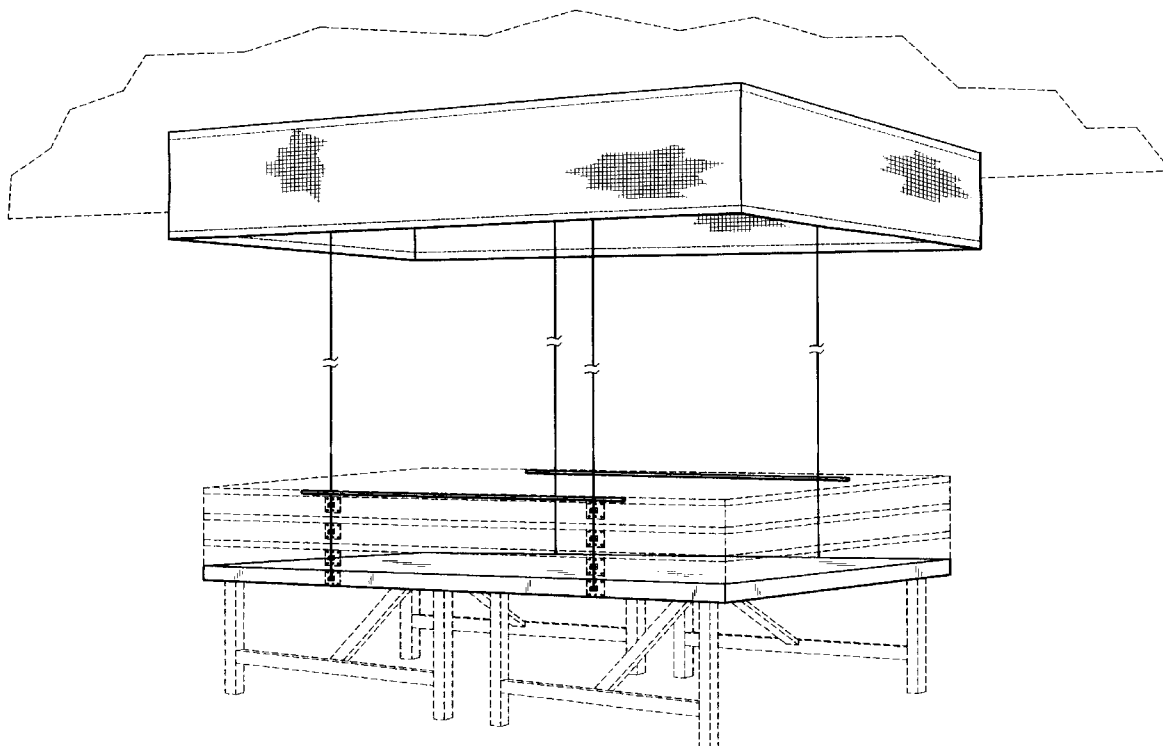

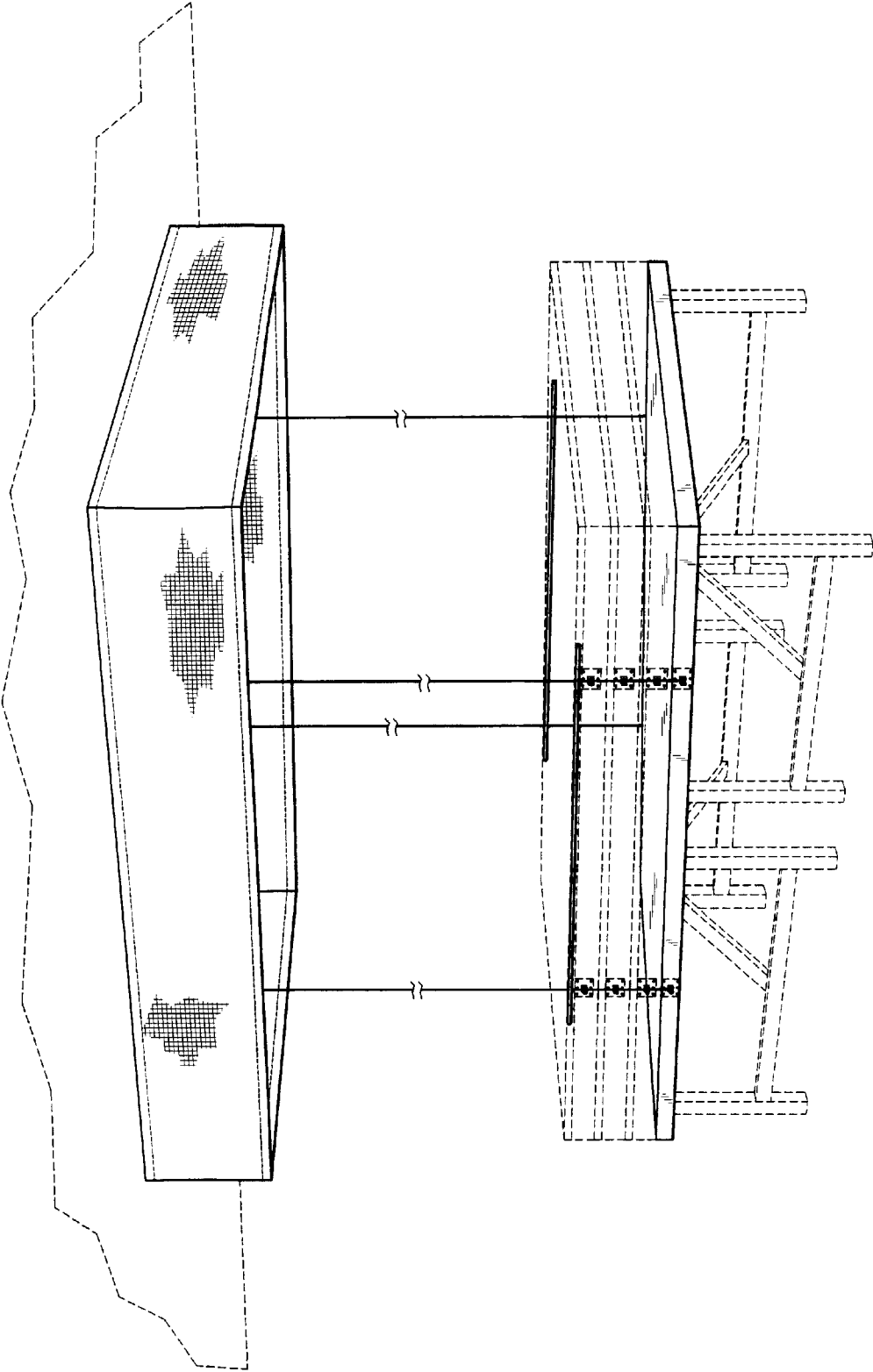

FIG. 1

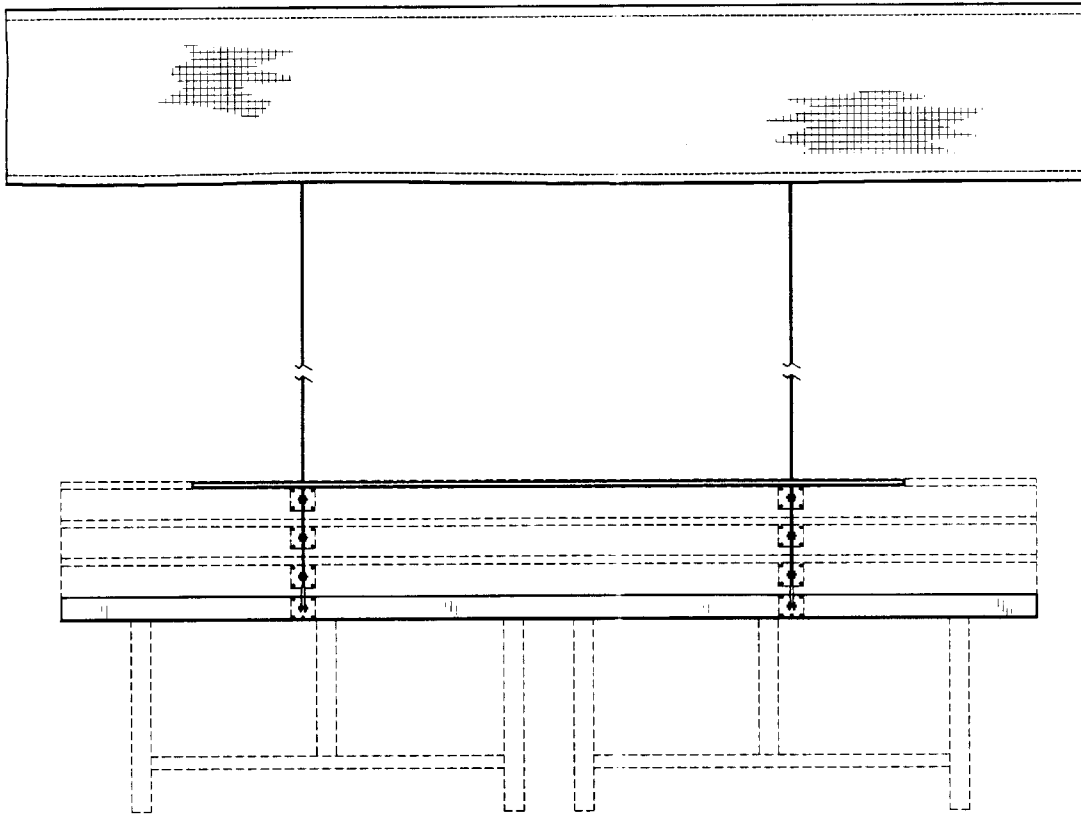

FIG. 2

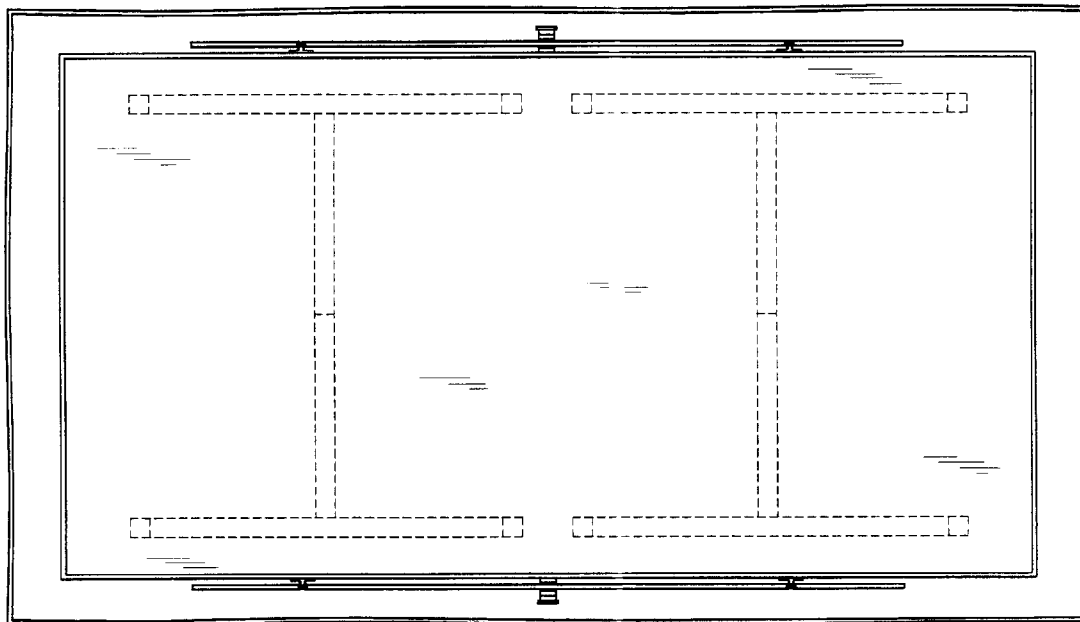

FIG. 4

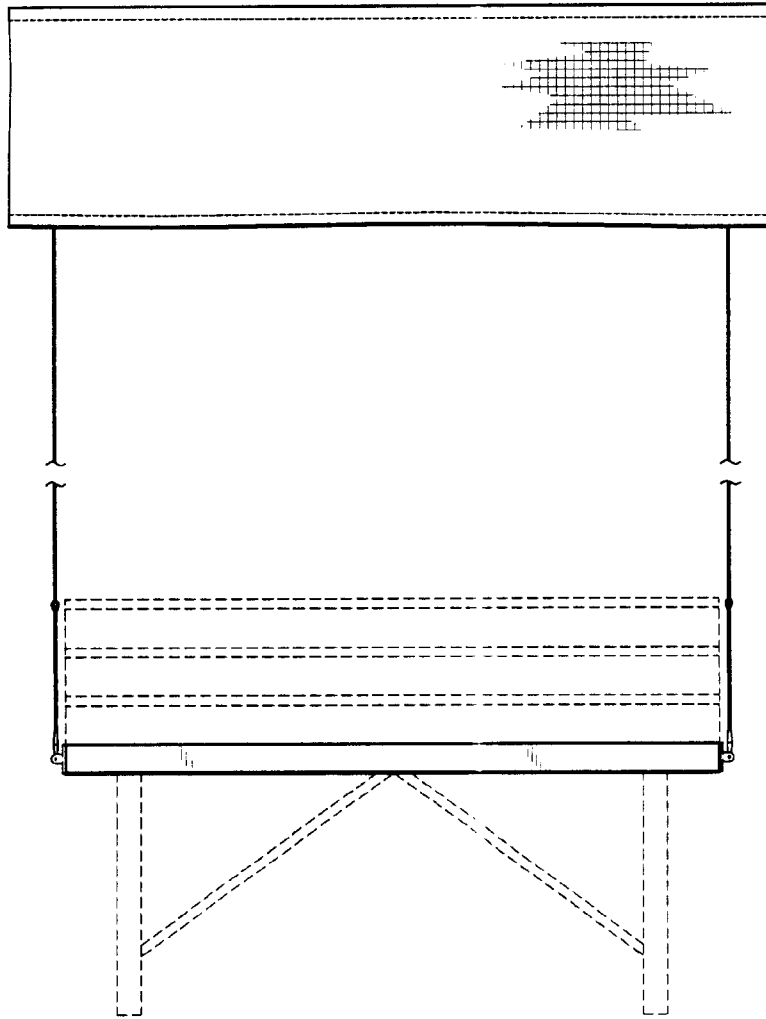

FIG. 3