

(19) World Intellectual Property Organization  
International Bureau



(43) International Publication Date  
2 May 2002 (02.05.2002)

PCT

(10) International Publication Number  
**WO 02/035232 A3**

- (51) International Patent Classification<sup>7</sup>: **G01N 33/574**, (74) Agent: **BERESKIN & PARR**; 40 King Street West, Box C07K 14/47, C12N 9/64 401, 40th Floor, Toronto, Ontario M5H 3Y2 (CA).
- (21) International Application Number: PCT/CA01/01505 (81) Designated States (*national*): AE, AG, AL, AM, AT, AU, AZ, BA, BB, BG, BR, BY, BZ, CA, CH, CN, CO, CR, CU, CZ, DE, DK, DM, DZ, EC, EE, ES, FI, GB, GD, GE, GH, GM, HR, HU, ID, IL, IN, IS, JP, KE, KG, KP, KR, KZ, LC, LK, LR, LS, LT, LU, LV, MA, MD, MG, MK, MN, MW, MX, MZ, NO, NZ, PH, PL, PT, RO, RU, SD, SE, SG, SI, SK, SL, TJ, TM, TR, TT, TZ, UA, UG, US, UZ, VN, YU, ZA, ZW.
- (22) International Filing Date: 26 October 2001 (26.10.2001)
- (25) Filing Language: English
- (26) Publication Language: English
- (30) Priority Data: 60/243,789 27 October 2000 (27.10.2000) US (84) Designated States (*regional*): ARIPO patent (GH, GM, KE, LS, MW, MZ, SD, SL, SZ, TZ, UG, ZW), Eurasian patent (AM, AZ, BY, KG, KZ, MD, RU, TJ, TM), European patent (AT, BE, CH, CY, DE, DK, ES, FI, FR, GB, GR, IE, IT, LU, MC, NL, PT, SE, TR), OAPI patent (BF, BJ, CF, CG, CI, CM, GA, GN, GQ, GW, ML, MR, NE, SN, TD, TG).
- (71) Applicant (*for all designated States except US*): **MOUNT SINAI HOSPITAL** [CA/CA]; 600 University Avenue, Toronto, Ontario M5G 1X5 (CA).
- (72) Inventor; and
- (75) Inventor/Applicant (*for US only*): **DIAMANDIS, Eleftherios, P.** [CA/CA]; 1504 Gerrard Street West, Suite 44, Toronto, Ontario M5G 2X2 (CA).
- Published:  
— with international search report

[Continued on next page]

(54) Title: METHOD FOR DETECTING OVARIAN CANCER BASED ON HUMAN KALLIKREIN 6 (HK6)

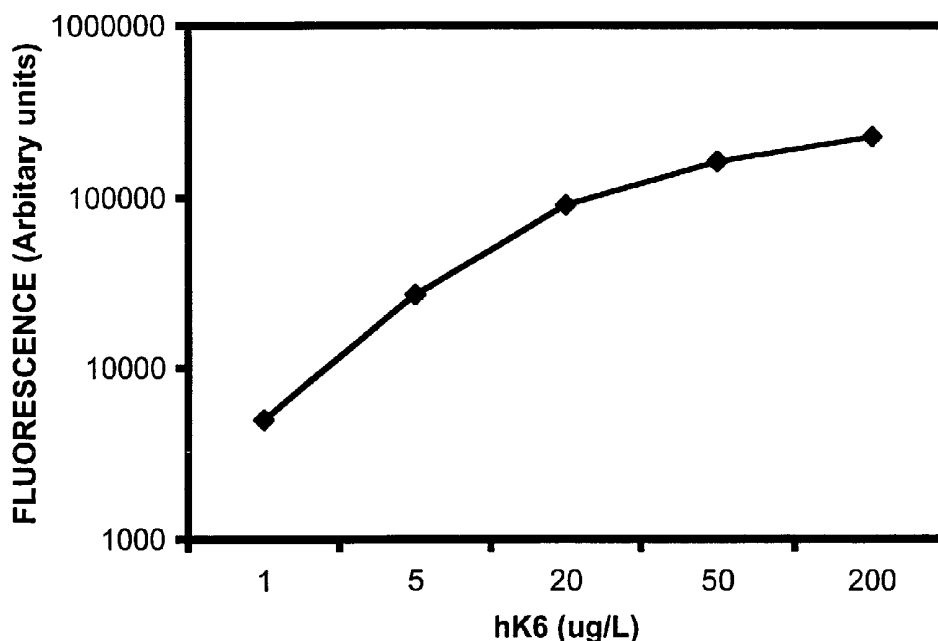

(57) Abstract: A method for the diagnosis, prognosis, and monitoring of ovarian cancer in a subject by detecting hK6 in a sample from the subject, preferably a serum sample or tumor tissue extract. hK6 may be measured using a reagent that detects or binds to hK6 preferably antibodies specifically reactive with hK6 or a part thereof. Imaging methods for tumors associated with hK6 are also described using an agent that binds to hK6 which has a label for imaging the tumor.

WO 02/035232 A3



— *before the expiration of the time limit for amending the claims and to be republished in the event of receipt of amendments*

*For two-letter codes and other abbreviations, refer to the "Guidance Notes on Codes and Abbreviations" appearing at the beginning of each regular issue of the PCT Gazette.*

**(88) Date of publication of the international search report:**

26 September 2002

**INTERNATIONAL SEARCH REPORT**

International Application No  
PCT/CA 01/01505

**A. CLASSIFICATION OF SUBJECT MATTER**  
IPC 7 G01N33/574 C07K14/47 C12N9/64

According to International Patent Classification (IPC) or to both national classification and IPC

**B. FIELDS SEARCHED**

Minimum documentation searched (classification system followed by classification symbols)  
IPC 7 G01N C07K C12Q C12N

Documentation searched other than minimum documentation to the extent that such documents are included in the fields searched

Electronic data base consulted during the international search (name of data base and, where practical, search terms used)

EPO-Internal

**C. DOCUMENTS CONSIDERED TO BE RELEVANT**

Category °	Citation of document, with indication, where appropriate, of the relevant passages	Relevant to claim No.
X	ANISOWICZ A ET AL: "A NOVEL PROTEASE HOMOLOG DIFFERENTIALLY EXPRESSED IN BREAST AND OVARIAN CANCER" MOLECULAR MEDICINE, BLACKWELL SCIENCE, CAMBRIDGE, MA, US, vol. 2, no. 5, 1 September 1996 (1996-09-01), pages 624-636, XP002060076 ISSN: 1076-1551 cited in the application abstract page 626, column 2 page 631, column 1	1,4,6,8, 9,11,21
Y	the whole document	2,3,5,7, 10, 12-20,22
	--- -/--	

Further documents are listed in the continuation of box C.

Patent family members are listed in annex.

° Special categories of cited documents :

- \*A\* document defining the general state of the art which is not considered to be of particular relevance
- \*E\* earlier document but published on or after the international filing date
- \*L\* document which may throw doubts on priority claim(s) or which is cited to establish the publication date of another citation or other special reason (as specified)
- \*O\* document referring to an oral disclosure, use, exhibition or other means
- \*P\* document published prior to the international filing date but later than the priority date claimed

- \*T\* later document published after the international filing date or priority date and not in conflict with the application but cited to understand the principle or theory underlying the invention
- \*X\* document of particular relevance; the claimed invention cannot be considered novel or cannot be considered to involve an inventive step when the document is taken alone
- \*Y\* document of particular relevance; the claimed invention cannot be considered to involve an inventive step when the document is combined with one or more other such documents, such combination being obvious to a person skilled in the art.
- \*&\* document member of the same patent family

Date of the actual completion of the international search

22 July 2002

Date of mailing of the international search report

14/08/2002

Name and mailing address of the ISA

European Patent Office, P.B. 5818 Patentlaan 2  
NL - 2280 HV Rijswijk  
Tel. (+31-70) 340-2040, Tx. 31 651 epo nl,  
Fax: (+31-70) 340-3016

Authorized officer

Hinchliffe, P

## INTERNATIONAL SEARCH REPORT

International Application No

PCT/CA 01/01505

## C.(Continuation) DOCUMENTS CONSIDERED TO BE RELEVANT

Category *	Citation of document, with indication, where appropriate, of the relevant passages	Relevant to claim No.
X	WO 98 11238 A (DANA FARBER CANCER INST INC) 19 March 1998 (1998-03-19)  page 3, line 25 - line 34 page 5, line 14 - line 25 page 6, line 1 - line 11 figure 5 claim 46	1,4-6,8, 9,11,21, 22
Y	the whole document	2,3,7, 10, 12-20,22
X	--- WO 98 41656 A (UNIV ARKANSAS ;OBRIEN TIMOTHY J (US)) 24 September 1998 (1998-09-24) claims 1-5  ---	1-4,6-9, 11,21
Y	YOUSEF G M ET AL: "The KLK7 (PRSS6) gene, encoding for the stratum corneum chymotryptic enzyme is a new member of the human kallikrein gene family - genomic characterization, mapping, tissue expression and hormonal regulation" GENE, ELSEVIER BIOMEDICAL PRESS. AMSTERDAM, NL, vol. 254, no. 1-2, 22 August 2000 (2000-08-22), pages 119-128, XP004208787 ISSN: 0378-1119 page 127, column 1, paragraph 4 -column 2, paragraph 1  ---	2,3
Y	ELEFThERIOS P: "immunofluorometric assay of human kallikrein 6 (zyme/protease M/neurosin) and preliminary clinical applications." CLINICAL BIOCHEMISTRY, vol. 33, no. 5, July 2000 (2000-07), pages 369-375, XP002207083 cited in the application page 370, column 1, paragraph 3 -page 371, column 1, paragraph 3  ---	5,7, 12-14, 20,22
Y	--- US 5 660 827 A (BURROWS FRANCIS J ET AL) 26 August 1997 (1997-08-26) the whole document  ---	15-20
P,X	--- WO 01 59158 A (TRUSTEES OF THE UNIVERSITY OF) 16 August 2001 (2001-08-16) page 18, line 7-21; claims 17,18; figure 13  ---	1-22
	-/--	

INTERNATIONAL SEARCH REPORT

International Application No  
PCT/CA 01/01505

C.(Continuation) DOCUMENTS CONSIDERED TO BE RELEVANT		
Category *	Citation of document, with indication, where appropriate, of the relevant passages	Relevant to claim No.
T	<p>DIAMANDIS EP ET AL: "the new human kallikrein gene family: implications in carcinogenesis" TRENDS IN ENDOCRINOLOGY AND METABOLISM, vol. 11, no. 2, November 2000 (2000-11), pages 54-60, XP002207049 cited in the application the whole document -----</p>	1-22

# INTERNATIONAL SEARCH REPORT

Information on patent family members

International Application No

PCT/CA 01/01505

Patent document cited in search report	A	Publication date	Patent family member(s)	Publication date
WO 9811238	A	19-03-1998	AU 4480797 A	02-04-1998
			WO 9811238 A2	19-03-1998
WO 9841656	A	24-09-1998	US 6303318 B1	16-10-2001
			AU 6468998 A	12-10-1998
			WO 9841656 A1	24-09-1998
			US 6316213 B1	13-11-2001
			US 6294344 B1	25-09-2001
			US 6268165 B1	31-07-2001
US 5660827	A	26-08-1997	US 5965132 A	12-10-1999
			US 5855866 A	05-01-1999
			US 6004554 A	21-12-1999
			US 6261535 B1	17-07-2001
			US 5776427 A	07-07-1998
			US 5863538 A	26-01-1999
			US 6051230 A	18-04-2000
			US 2002037289 A1	28-03-2002
			US 6036955 A	14-03-2000
			US 5877289 A	02-03-1999
			US 6093399 A	25-07-2000
			US 6004555 A	21-12-1999
			AU 3737893 A	05-10-1993
			CA 2131528 A1	16-09-1993
			EP 0627940 A1	14-12-1994
WO 9317715 A1	16-09-1993			
WO 0159158	A	16-08-2001	US 6294344 B1	25-09-2001
			AU 3491001 A	20-08-2001
			WO 0159158 A1	16-08-2001