

(19) World Intellectual Property Organization
International Bureau



(43) International Publication Date
7 March 2002 (07.03.2002)

PCT

(10) International Publication Number
WO 2002/019060 A3

- (51) International Patent Classification:
G06F 17/30 (2006.01)
- (21) International Application Number:
PCT/US2001/026839
- (22) International Filing Date: 28 August 2001 (28.08.2001)
- (25) Filing Language: English
- (26) Publication Language: English
- (30) Priority Data:
09/649,193 28 August 2000 (28.08.2000) US
- (71) Applicant: CADENCE DESIGN SYSTEMS, INC.
[US/US]; 2655 Seely Avenue, San Jose, CA 95134 (US).
- (72) Inventor: SINGH, Raminderpal; Apartment 110, 19400
Sorenson Avenue, Cupertino, CA 95014 (US).
- (74) Agent: MEI, Peter, C.; Bingham McCutchen LLP, Three
Embarcadero Center, Suite 1800, San Francisco, CA
94111-4067 (US).
- (81) Designated States (national): AE, AG, AL, AM, AT, AU,
AZ, BA, BB, BG, BR, BY, BZ, CA, CH, CN, CO, CR, CU,
CZ, DE, DK, DM, DZ, EC, EE, ES, FI, GB, GD, GE, GH,
GM, HR, HU, ID, IL, IN, IS, JP, KE, KG, KP, KR, KZ, LC,
LK, LR, LS, LT, LU, LV, MA, MD, MG, MK, MN, MW,
MX, MZ, NO, NZ, PL, PT, RO, RU, SD, SE, SG, SI, SK,
SL, TJ, TM, TR, TT, TZ, UA, UG, UZ, VN, YU, ZA, ZW.
- (84) Designated States (regional): ARIPO patent (GH, GM,
KE, LS, MW, MZ, SD, SL, SZ, TZ, UG, ZW), Eurasian
patent (AM, AZ, BY, KG, KZ, MD, RU, TJ, TM), European
patent (AT, BE, CH, CY, DE, DK, ES, FI, FR, GB, GR, IE,
IT, LU, MC, NL, PT, SE, TR), OAPI patent (BF, BJ, CF,
CG, CI, CM, GA, GN, GQ, GW, ML, MR, NE, SN, TD,
TG).
- Published:
— with international search report
- (88) Date of publication of the international search report:
20 March 2008

(54) Title: OPEN SYSTEM FOR SIMULATION ENGINES

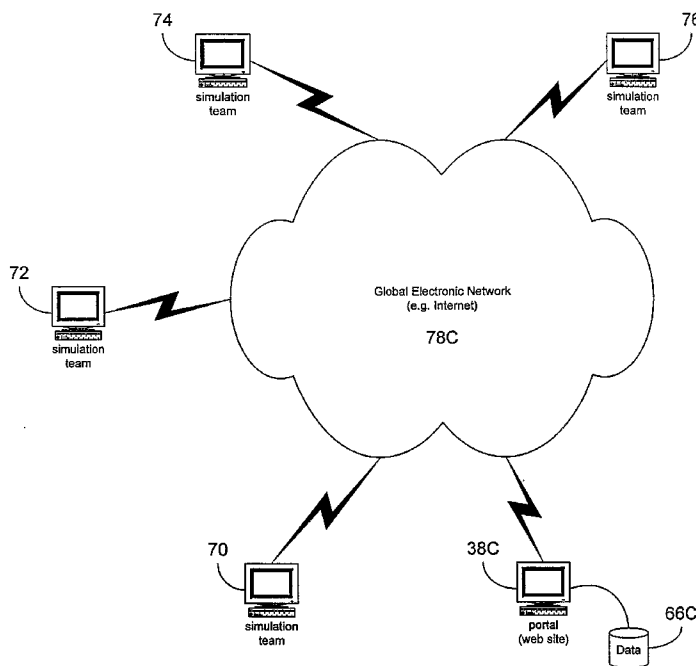

(57) Abstract: An open system for multiple discrete, geographically disperse simulation engines (70, 72, 74, 76) to communicate with each other across a distributed electronic network, such as the Internet (78C), including a portal (38C) accessible to the simulation engines over the network. Local portion of the simulation may be run separately by each simulation engine (70, 72, 74, 76), and output data files (66C) are stored on and managed by the portal (38C).



WO 2002/019060 A3

INTERNATIONAL SEARCH REPORT

international application no.

PCT/US01/26839

A. CLASSIFICATION OF SUBJECT MATTER

IPC(7) : G06F 17/50

US CL : 703/13, 14

According to International Patent Classification (IPC) or to both national classification and IPC

B. FIELDS SEARCHED

Minimum documentation searched (classification system followed by classification symbols)

U.S. : 703/13, 14

Documentation searched other than minimum documentation to the extent that such documents are included in the fields searched

Electronic data base consulted during the international search (name of data base and, where practicable, search terms used)
Please See Continuation Sheet

C. DOCUMENTS CONSIDERED TO BE RELEVANT

Category *	Citation of document, with indication, where appropriate, of the relevant passages	Relevant to claim No.
X	US 6,058,395 A (BUZAGLO et al.) 02 May 2000 (02.05.2000), Abstract, Figs 1A-30, col. 1, lines 41 et seq.	1-20
X	US 6,098,068 A (BROWN) 01 August 2000 (01.08.2000), Abstract, Figures 1-7, col. 2, lines 12 et seq.	1-20
X	US 5,918,054 A (JURY et al.) 29 June 1999 (29.06.1999), Abstract, Figures 1-6, col. 2, lines 6 et seq.	1-20
X	WO 98/52144 A1 (METROLOGIC INSTRUMENTS, INC.) 19 November 1998 (19.11.98), Abstract, page 2, lines 25 et seq.	1-20
X	US 5,815,683 A (VOGLER) 29 September 1998 (29.09.1998), Abstract, Figures 1-9, col. 2, lines 21 et seq.	1-20
X,P	US 6,148,432 (BROWN) 14 November 2000 (14.11.2000), Abstract, Figures 1-6, col. 2, lines 9 et seq.	1-20
X,P	US 6,157,947 (WATANABE et al.) 05 December 2000 (05.12.2000), Abstract, Figures 1-27, col. 1, lines 38 et seq.	1-20

Further documents are listed in the continuation of Box C.

See patent family annex.

* Special categories of cited documents:	"T"	later document published after the international filing date or priority date and not in conflict with the application but cited to understand the principle or theory underlying the invention
"A" document defining the general state of the art which is not considered to be of particular relevance	"X"	document of particular relevance; the claimed invention cannot be considered novel or cannot be considered to involve an inventive step when the document is taken alone
"E" earlier application or patent published on or after the international filing date	"Y"	document of particular relevance; the claimed invention cannot be considered to involve an inventive step when the document is combined with one or more other such documents, such combination being obvious to a person skilled in the art
"L" document which may throw doubts on priority claim(s) or which is cited to establish the publication date of another citation or other special reason (as specified)	"&"	document member of the same patent family
"O" document referring to an oral disclosure, use, exhibition or other means		
"P" document published prior to the international filing date but later than the priority date claimed		

Date of the actual completion of the international search
22 October 2001 (22.10.2001)

Date of mailing of the international search report
16 NOV 2001

Name and mailing address of the ISA/US
Commissioner of Patents and Trademarks
Box PCT
Washington, D.C. 20231
Facsimile No. (703)305-3230

Authorized officer
Kevin Teska *James R. Matthews*
Telephone No. 703-308-9000

INTERNATIONAL SEARCH REPORT

PCT/US01/26839

Continuation of B. FIELDS SEARCHED Item 3:

EAST, ACM, IEEE

search terms: network, internet, simulat\$, CAD, circuit, co\$1.simulat\$5