



- (51) **International Patent Classification:**  
*G06F 3/048* (2006.01)     *H04M 11/06* (2006.01)
- (21) **International Application Number:**  
PCT/US2011/036763
- (22) **International Filing Date:**  
17 May 2011 (17.05.2011)
- (25) **Filing Language:** English
- (26) **Publication Language:** English
- (30) **Priority Data:**  
12/821,697     23 June 2010 (23.06.2010)     US
- (71) **Applicant (for all designated States except US):** **MOTOROLA MOBILITY, INC.** [US/US]; 600 North US Highway 45, Libertyville, Illinois 60048 (US).
- (72) **Inventors; and**
- (75) **Inventors/Applicants (for US only):** **HAND, Anthony D.** [US/US]; 1462 West Edgewater Avenue; #2, Chicago, Illinois 60660 (US). **SANCHEZ, JR., Enrique** [US/US]; 3229 Gustav Street, Franklin Park, Illinois 60131 (US).
- (74) **Agents:** **WATANABE, Hisashi David** et al.; 600 North US Highway 45, Libertyville, Illinois 60048 (US).
- (81) **Designated States (unless otherwise indicated, for every kind of national protection available):** AE, AG, AL, AM, AO, AT, AU, AZ, BA, BB, BG, BH, BR, BW, BY, BZ, CA, CH, CL, CN, CO, CR, CU, CZ, DE, DK, DM, DO, DZ, EC, EE, EG, ES, FI, GB, GD, GE, GH, GM, GT, HN, HR, HU, ID, IL, IN, IS, JP, KE, KG, KM, KN, KP, KR, KZ, LA, LC, LK, LR, LS, LT, LU, LY, MA, MD, ME, MG, MK, MN, MW, MX, MY, MZ, NA, NG, NI, NO, NZ, OM, PE, PG, PH, PL, PT, RO, RS, RU, SC, SD, SE, SG, SK, SL, SM, ST, SV, SY, TH, TJ, TM, TN, TR, TT, TZ, UA, UG, US, UZ, VC, VN, ZA, ZM, ZW.
- (84) **Designated States (unless otherwise indicated, for every kind of regional protection available):** ARIPO (BW, GH, GM, KE, LR, LS, MW, MZ, NA, SD, SL, SZ, TZ, UG, ZM, ZW), Eurasian (AM, AZ, BY, KG, KZ, MD, RU, TJ, TM), European (AL, AT, BE, BG, CH, CY, CZ, DE, DK, EE, ES, FI, FR, GB, GR, HR, HU, IE, IS, IT, LT, LU, LV, MC, MK, MT, NL, NO, PL, PT, RO, RS, SE, SI, SK, SM, TR), OAPI (BF, BJ, CF, CG, CI, CM, GA, GN, GQ, GW, ML, MR, NE, SN, TD, TG).

[Continued on next page]

(54) **Title:** USER INTERFACE WITH EXPANDABLE WIDGETS TO REPRESENT CONTACTS

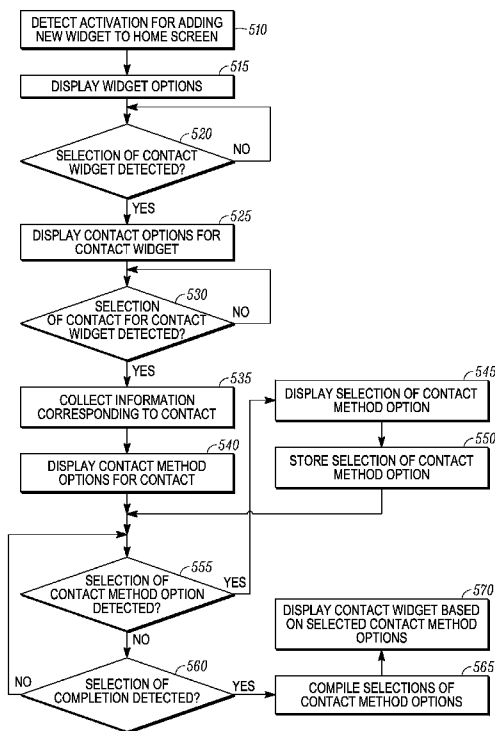

FIG. 5

(57) **Abstract:** There is disclosed an electronic device (100) and method for providing a visual representation of a contact widget. The electronic device (100) includes a display (103, 207) and an input component (209). A display (103, 207) provides a first representation of the contact widget including a first quantity of task representations. An input component (209) then detects a resizing action of the contact widget (710, 730). Thereafter, display (103, 207) provides a second representation of the contact widget, different from the first representation (770), including a second quantity of task representations in response to detecting the resizing action of the contact widget.

WO 2011/162889 A3

**Published:**

— *with international search report (Art. 21(3))*

**(88) Date of publication of the international search report:**

19 April 2012

INTERNATIONAL SEARCH REPORT

International application No  
PCT/US2011/036763

A. CLASSIFICATION OF SUBJECT MATTER  
INV. G06F3/048 H04M11/06  
ADD.  
According to International Patent Classification (IPC) or to both national classification and IPC

B. FIELDS SEARCHED  
Minimum documentation searched (classification system followed by classification symbols)  
G06F H04M

Documentation searched other than minimum documentation to the extent that such documents are included in the fields searched

Electronic data base consulted during the international search (name of data base and, where practical, search terms used)  
EPO-Internal, WPI Data

C. DOCUMENTS CONSIDERED TO BE RELEVANT

Category*	Citation of document, with indication, where appropriate, of the relevant passages	Relevant to claim No.
X,0	APPLE, INC.: "iCal Widget (bundled with Mac OS X 10.6)", PIECE OF SOFTWARE, 28 August 2009 (2009-08-28), The widget behaviour allows the user to extend the size of the widget in order to display more pieces of information.	1-19
X	-& Maria Langer: "Mac OS X 10.6 Snow Leopard: Visual QuickStart Guide", 27 August 2009 (2009-08-27), Peachpit Press, XP002664568, ISBN: 978-0-321-63539-6	1,14
L	Establishes a date at which the iCal behaviour is considered to be public knowledge.; page 324, paragraph iCal -/--	

Further documents are listed in the continuation of Box C.

See patent family annex.

\* Special categories of cited documents :

- "A" document defining the general state of the art which is not considered to be of particular relevance
- "E" earlier document but published on or after the international filing date
- "L" document which may throw doubts on priority claim(s) or which is cited to establish the publication date of another citation or other special reason (as specified)
- "O" document referring to an oral disclosure, use, exhibition or other means
- "P" document published prior to the international filing date but later than the priority date claimed

- "T" later document published after the international filing date or priority date and not in conflict with the application but cited to understand the principle or theory underlying the invention
- "X" document of particular relevance; the claimed invention cannot be considered novel or cannot be considered to involve an inventive step when the document is taken alone
- "Y" document of particular relevance; the claimed invention cannot be considered to involve an inventive step when the document is combined with one or more other such documents, such combination being obvious to a person skilled in the art.
- "&" document member of the same patent family

Date of the actual completion of the international search  14 December 2011	Date of mailing of the international search report  06/01/2012
---	--

Name and mailing address of the ISA/ European Patent Office, P.B. 5818 Patentlaan 2 NL - 2280 HV Rijswijk Tel. (+31-70) 340-2040, Fax: (+31-70) 340-3016	Authorized officer  Écolivet, Stéphane
--	--

## INTERNATIONAL SEARCH REPORT

International application No  
PCT/US2011/036763

C(Continuation). DOCUMENTS CONSIDERED TO BE RELEVANT		
Category*	Citation of document, with indication, where appropriate, of the relevant passages	Relevant to claim No.
L	-& "Mac OS X", 28 November 2011 (2011-11-28), XP55013344, Retrieved from the Internet: URL: <a href="http://en.wikipedia.org/wiki/Mac_OS_X">http://en.wikipedia.org/wiki/Mac_OS_X</a> [retrieved on 2011-11-28] Cited to establish the release date of Mac OS X 10.6 (Snow Leopard); page 11	
A	----- US 2010/077302 A1 (BOSTROM JANI PETRI [FI] ET AL) 25 March 2010 (2010-03-25) paragraph [0006] paragraph [0031] - paragraph [0052] -----	1-19

# INTERNATIONAL SEARCH REPORT

Information on patent family members

International application No

PCT/US2011/036763

Patent document cited in search report	Publication date	Patent family member(s)	Publication date
US 2010077302	A1	25-03-2010	
		CN 102165825 A	24-08-2011
		EP 2329672 A1	08-06-2011
		US 2010077302 A1	25-03-2010
		WO 2010035105 A1	01-04-2010
-----			