



(12) **United States Design Patent**
Self et al.

(10) **Patent No.:** **US D1,035,553 S**
(45) **Date of Patent:** **** Jul. 16, 2024**

(54) **VEHICLE-MOUNTED PLATFORM**

DESCRIPTION

(71) Applicant: **Innovative Access Solutions, LLC**,
Leitchfield, KY (US)
(72) Inventors: **Jessie L. Self**, Brownsville, KY (US);
Michael T. Hamilton, Leitchfield, KY
(US)
(73) Assignee: **Innovative Access Solutions, LLC**,
Leitchfield, KY (US)
(**) Term: **15 Years**
(21) Appl. No.: **29/760,420**
(22) Filed: **Dec. 1, 2020**
(51) **LOC (14) Cl.** **12-16**
(52) **U.S. Cl.**
USPC **D12/406**
(58) **Field of Classification Search**
USPC D12/96, 98, 99, 101, 114, 190, 196, 223,
D12/400, 401, 403, 404, 406, 407, 408,
D12/409, 410, 412, 413, 414
(Continued)

(56) **References Cited**

U.S. PATENT DOCUMENTS

D409,557 S * 5/1999 Armour D12/408
D459,287 S * 6/2002 Beard D12/406
(Continued)

OTHER PUBLICATIONS

Hitch Mount Safety Baskets, Cone Pattern Setting Equipment:
<https://jtechusa.com/safety-baskets>, accessed Jun. 24, 2021.

Primary Examiner — Holly E Thurman
Assistant Examiner — Jerry Shiuan-Hua Hsu
(74) *Attorney, Agent, or Firm* — Frost Brown Todd LLP

(57) **CLAIM**

The ornamental design for a vehicle-mounted platform, as shown and described.

FIG. 1 is a right side view of a vehicle-mounted platform showing the new design, with the vehicle-mounted platform shown mounted to a rear of a vehicle.
FIG. 2 is a top front perspective view of the vehicle-mounted platform of FIG. 1.
FIG. 3 is a top rear perspective view thereof.
FIG. 4 is a front view thereof.
FIG. 5 is a rear view thereof.
FIG. 6 is a right side view thereof.
FIG. 7 is a left side view thereof.
FIG. 8 is a top view thereof.
FIG. 9 is a bottom view thereof.
FIG. 10 is a top front perspective view of a second embodiment of the vehicle-mounted platform showing the new design.
FIG. 11 is a top rear perspective view of the vehicle-mounted platform of FIG. 10.
FIG. 12 is a front view of the vehicle-mounted platform of FIG. 10.
FIG. 13 is a rear view of the vehicle-mounted platform of FIG. 10.
FIG. 14 is a right side view of the vehicle-mounted platform of FIG. 10.
FIG. 15 is a left side view of the vehicle-mounted platform of FIG. 10.
FIG. 16 is a top view of the vehicle-mounted platform of FIG. 10; and,
FIG. 17 is a bottom view of the vehicle-mounted platform of FIG. 10.
The dot-dash-dot broken lines depict environmental structure which forms no part of the claimed design. The dash-dash broken lines illustrate portions of the vehicle-mounted platform which form no part of the claimed design. The portion between the breakaway lines forms no part of the claimed design.

1 Claim, 17 Drawing Sheets

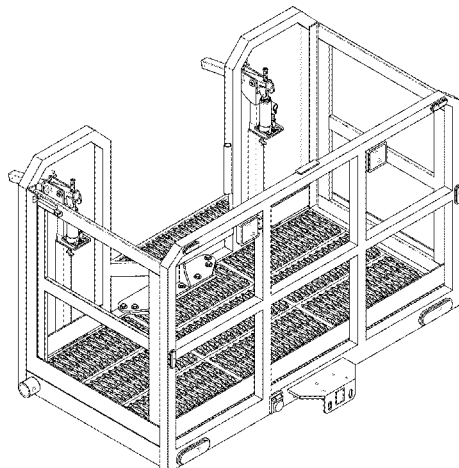

(58) **Field of Classification Search**

CPC B60R 9/00; B60R 9/02; B60R 9/04; B60R
9/06; B60R 9/08; B60R 11/00

See application file for complete search history.

(56) **References Cited**

U.S. PATENT DOCUMENTS

D528,965	S *	9/2006	Wang	D12/406
D593,927	S *	6/2009	Walton	D12/406
7,832,608	B1 *	11/2010	Bauer, Jr.	B60R 11/00 224/521
D761,160	S *	7/2016	Gilles Duros	D12/101
D803,102	S *	11/2017	Pletcher	D12/101
D841,564	S *	2/2019	Sartin	D12/406
10,195,978	B2	2/2019	Johnson et al.		
10,196,003	B2	2/2019	Johnson et al.		
D881,791	S *	4/2020	Ni	D12/406
D890,685	S *	7/2020	Chen	D12/406
D909,282	S *	2/2021	Cheng	D12/406
2010/0001029	A1 *	1/2010	Tai	B60R 9/06 224/510
2016/0137119	A1	5/2016	Johnson et al.		
2017/0139656	A1	5/2017	Sterling et al.		
2019/0077329	A1 *	3/2019	Sablatura	B60R 9/06
2019/0352156	A1	11/2019	Johnson et al.		

* cited by examiner

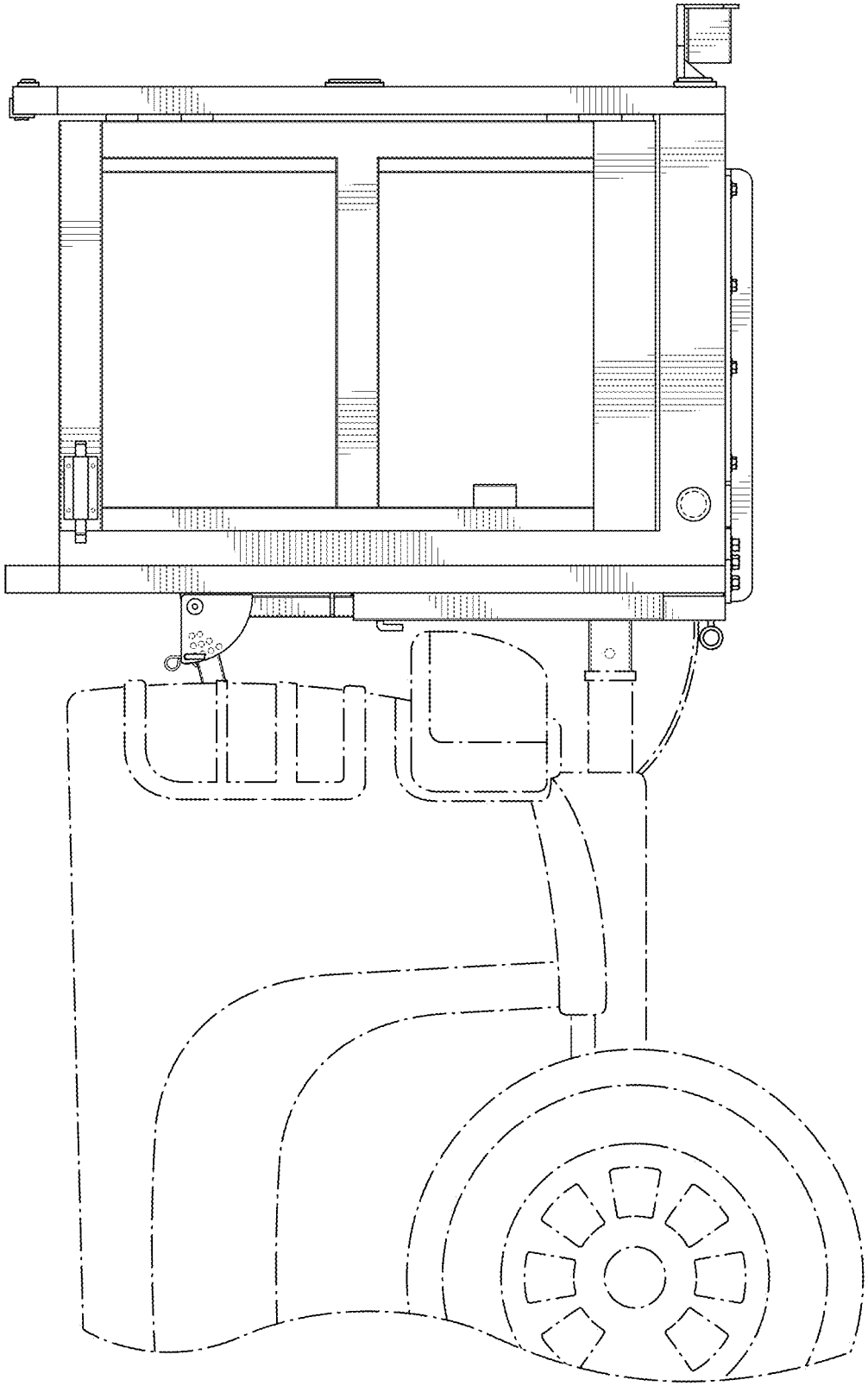

FIG. 1

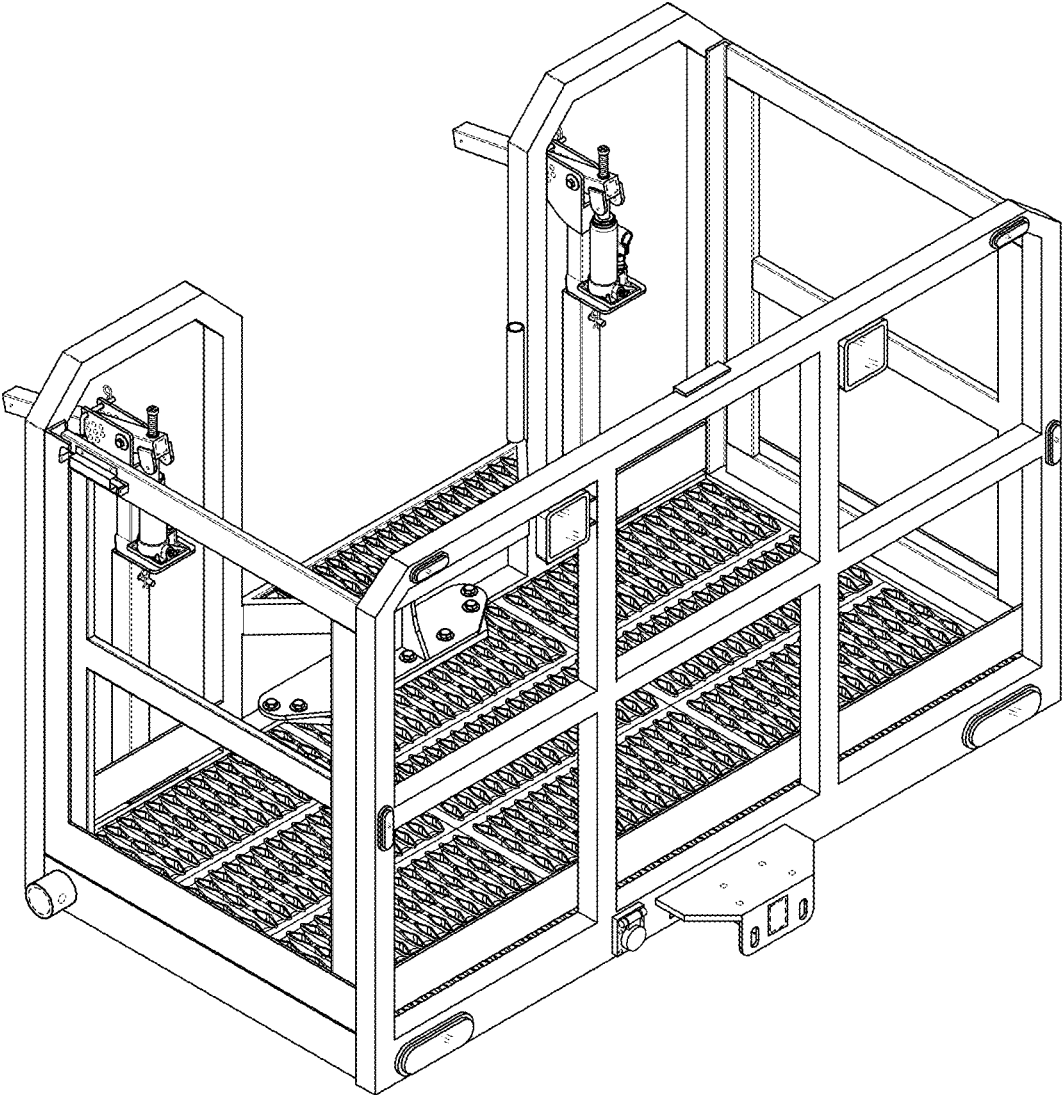

FIG. 2

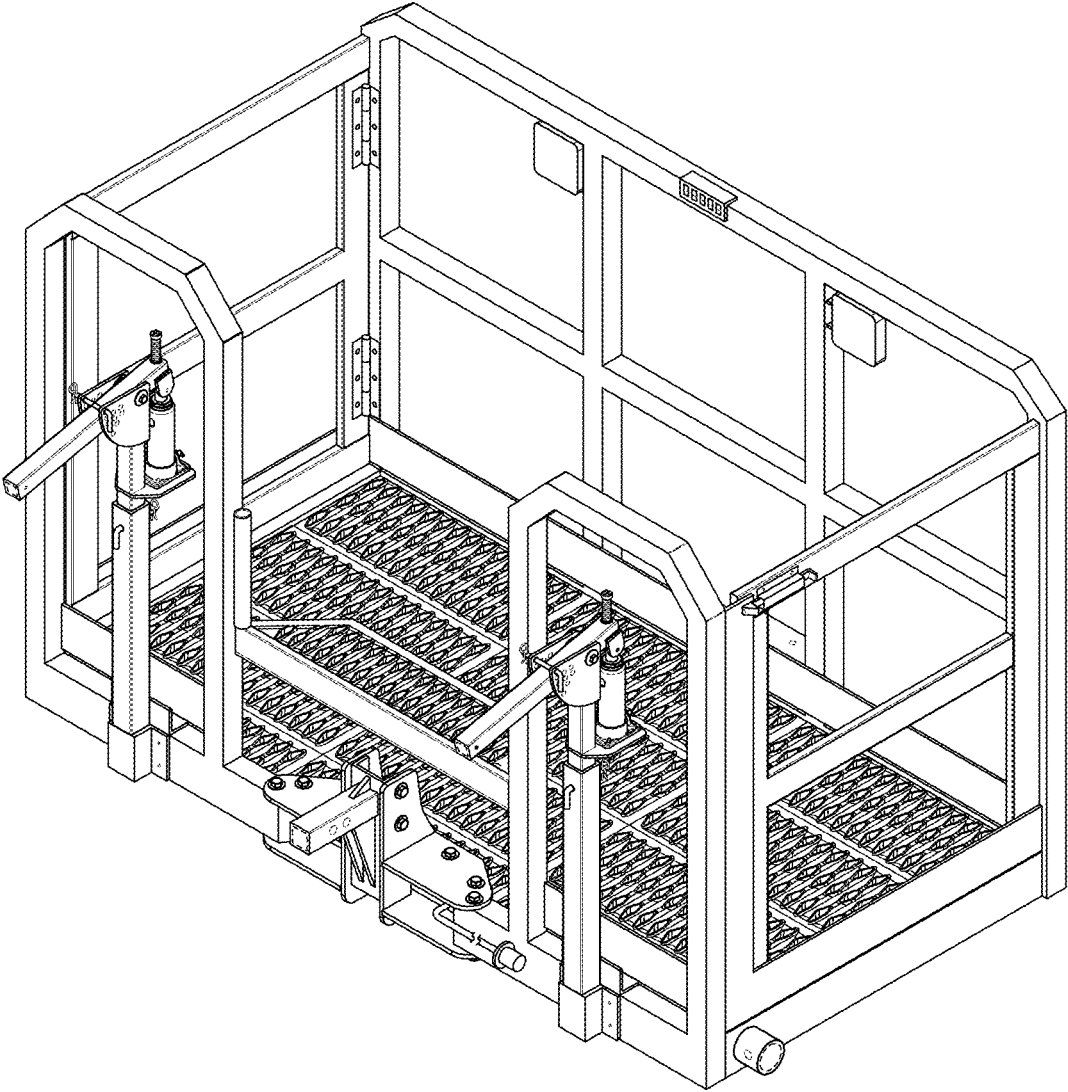

FIG. 3

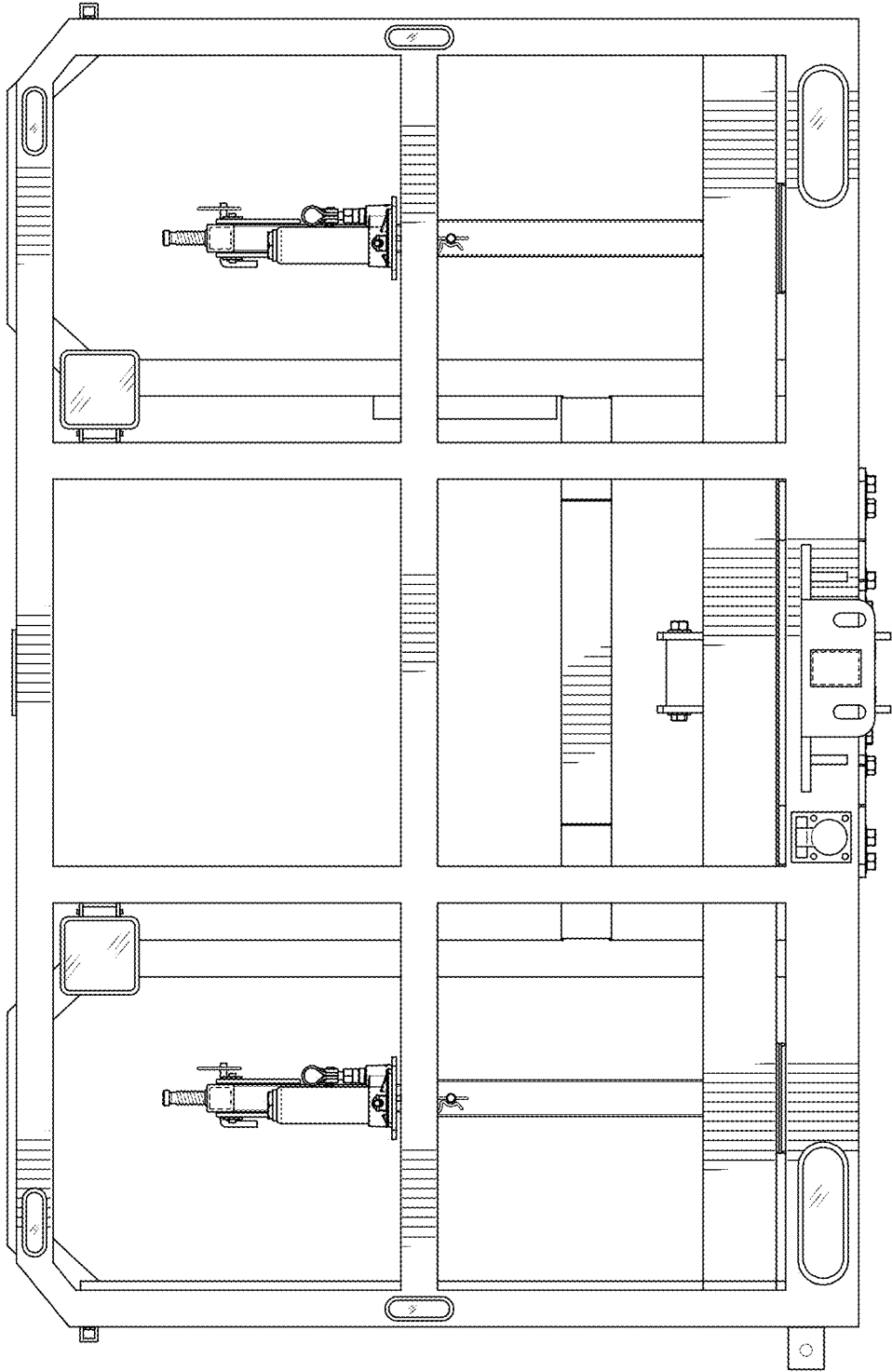

FIG. 4

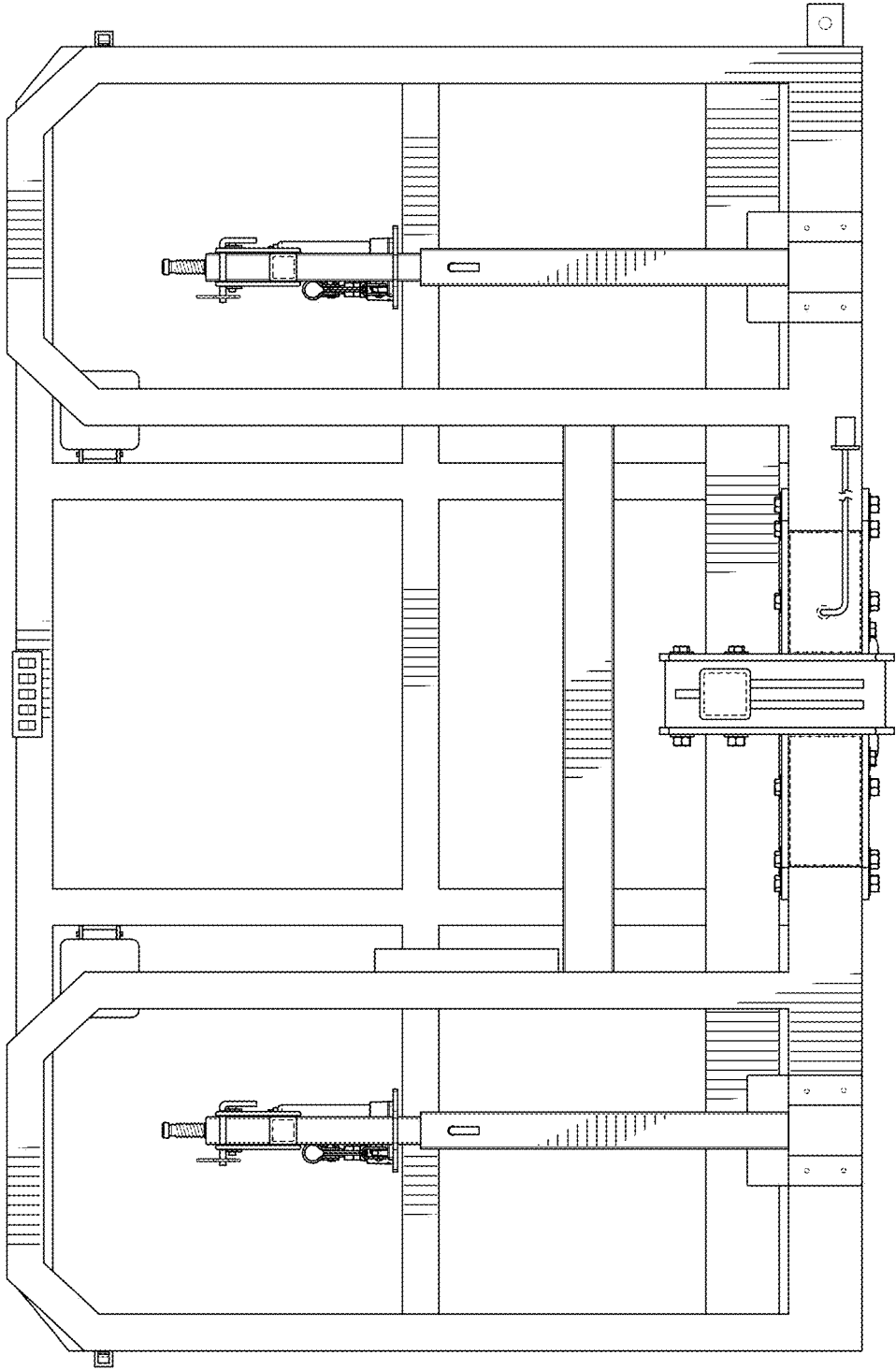

FIG. 5

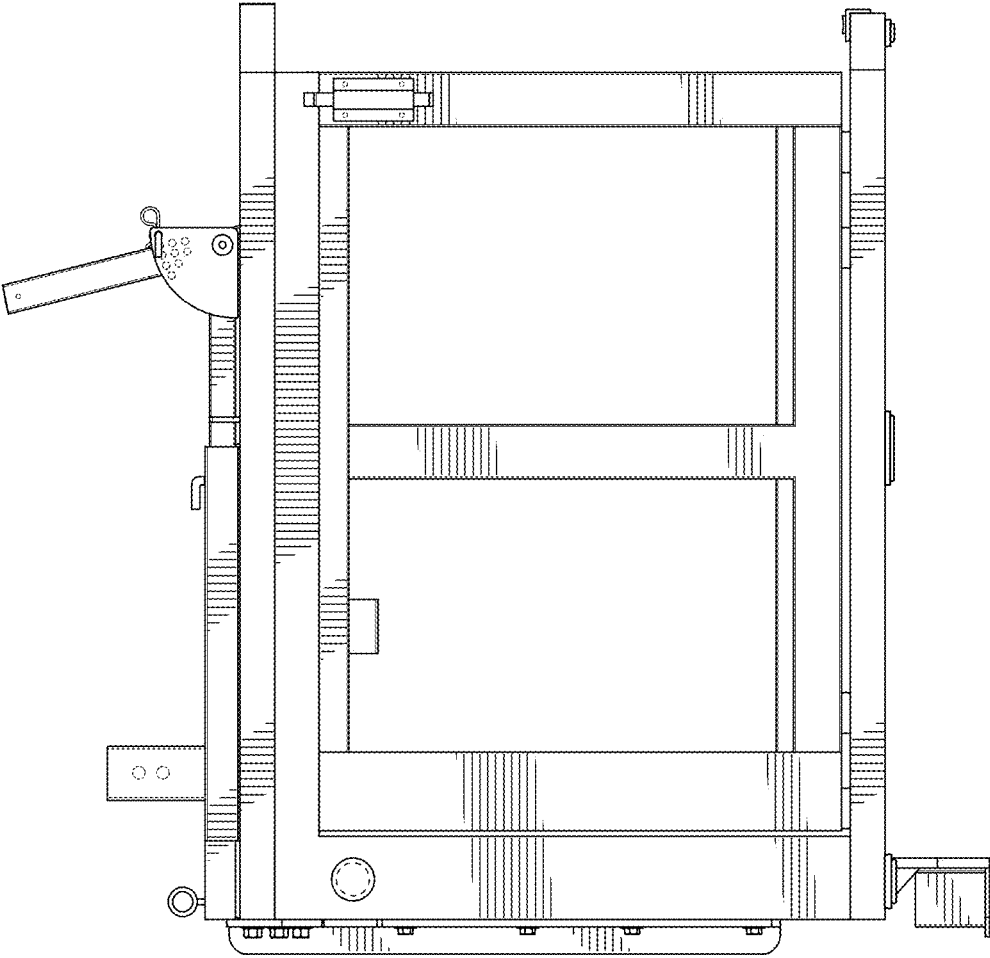

FIG. 6

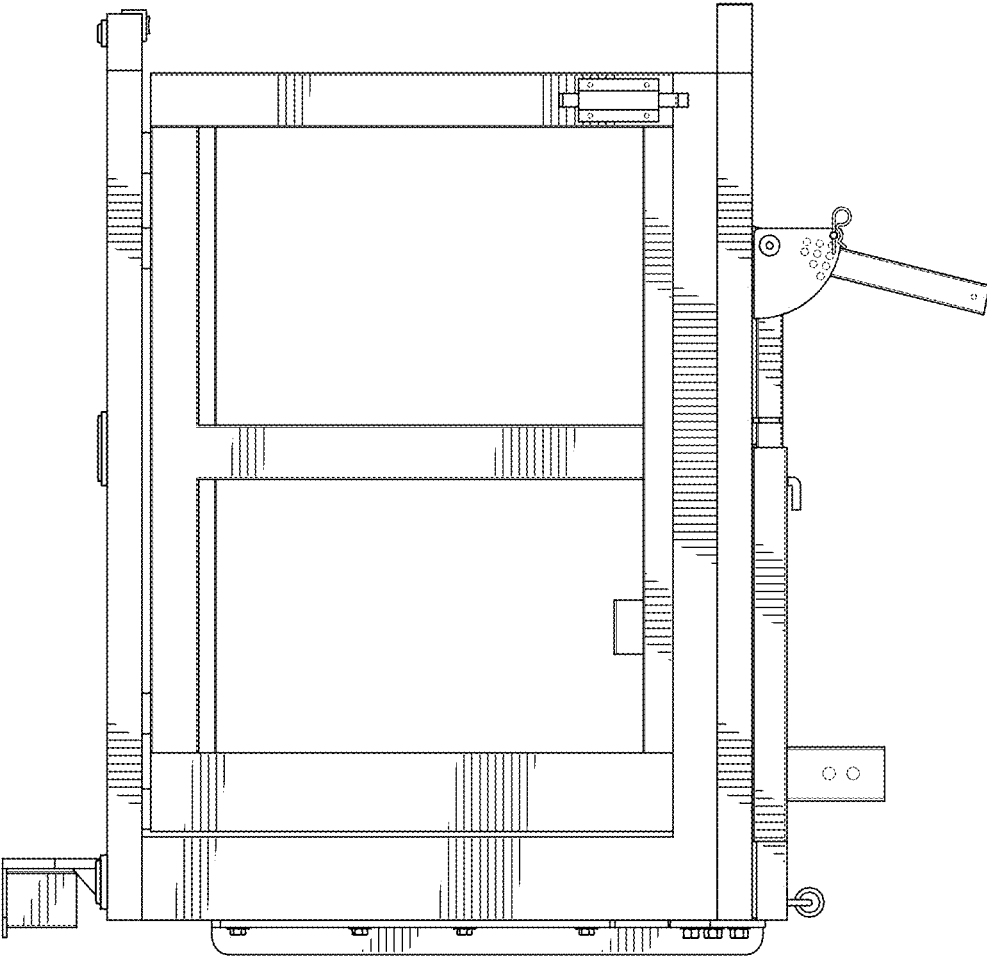

FIG. 7

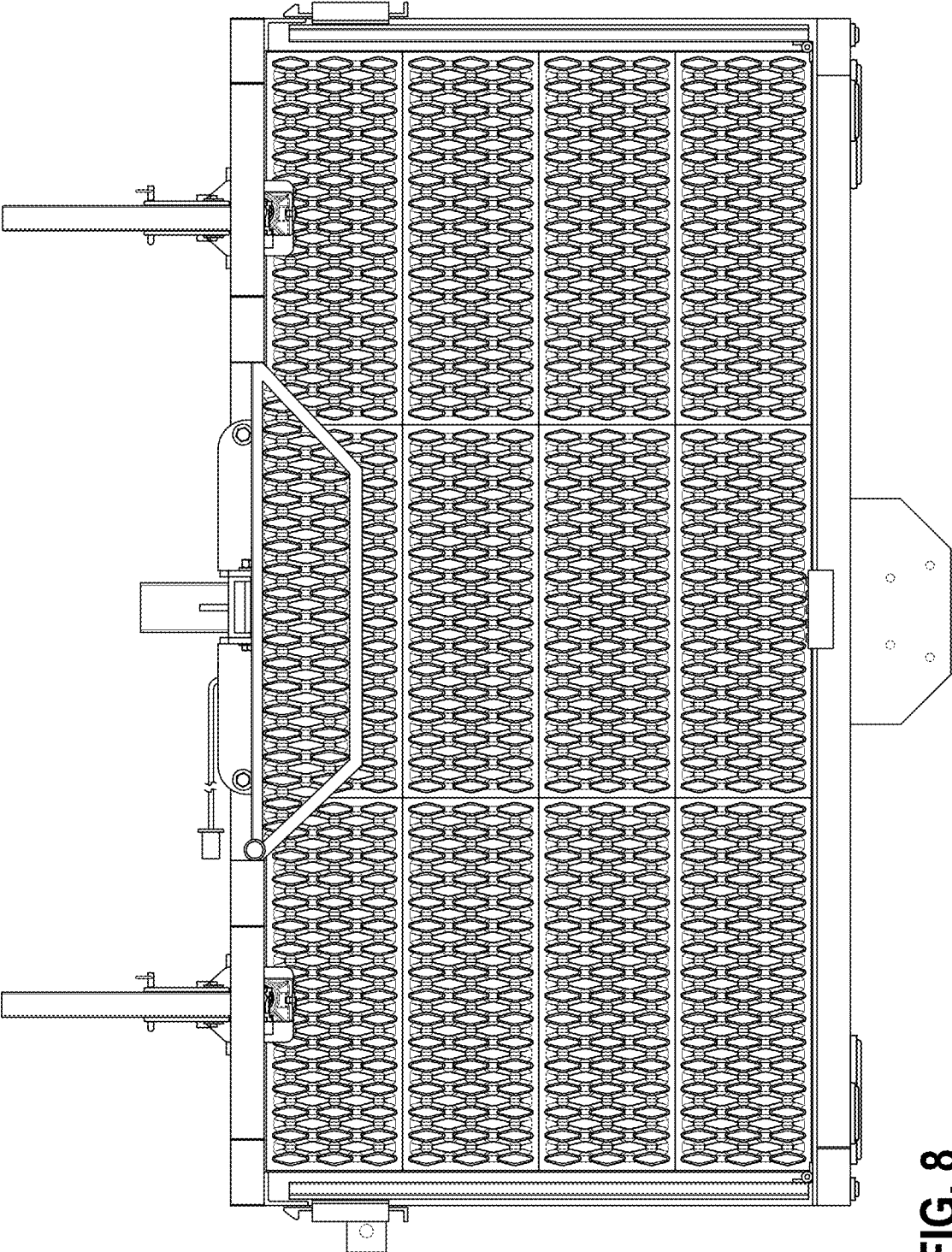

FIG. 8

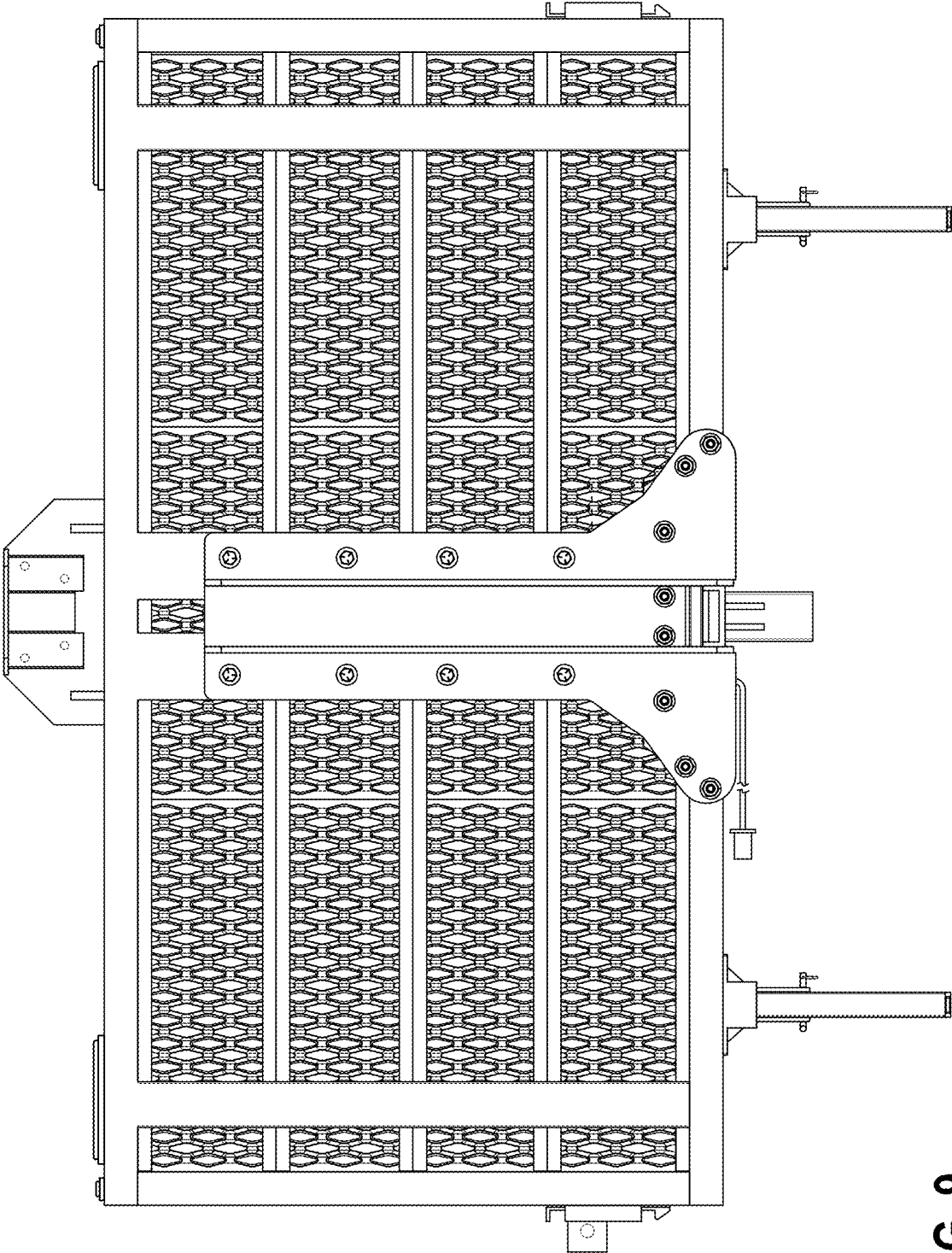

FIG. 9

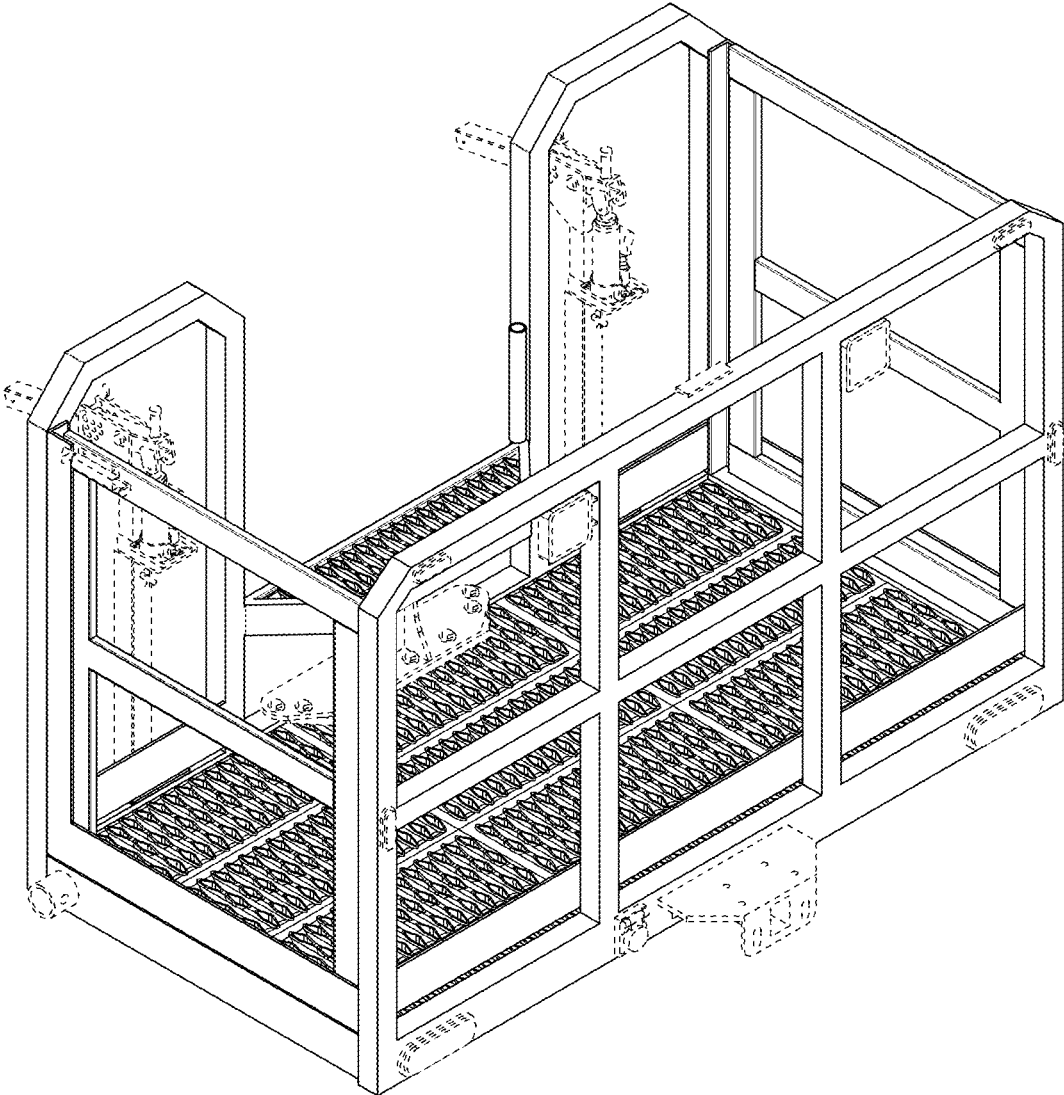

FIG. 10

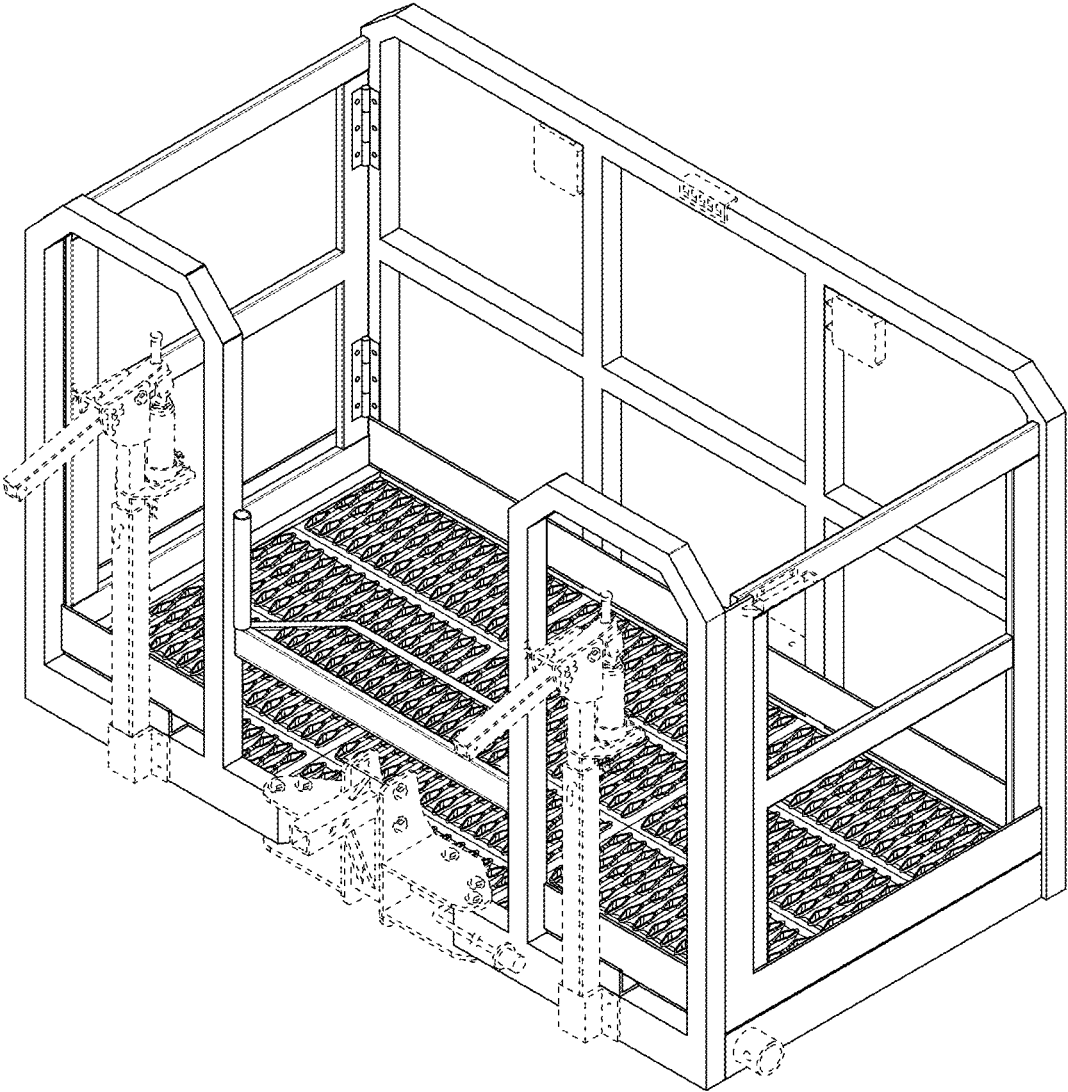

FIG. 11

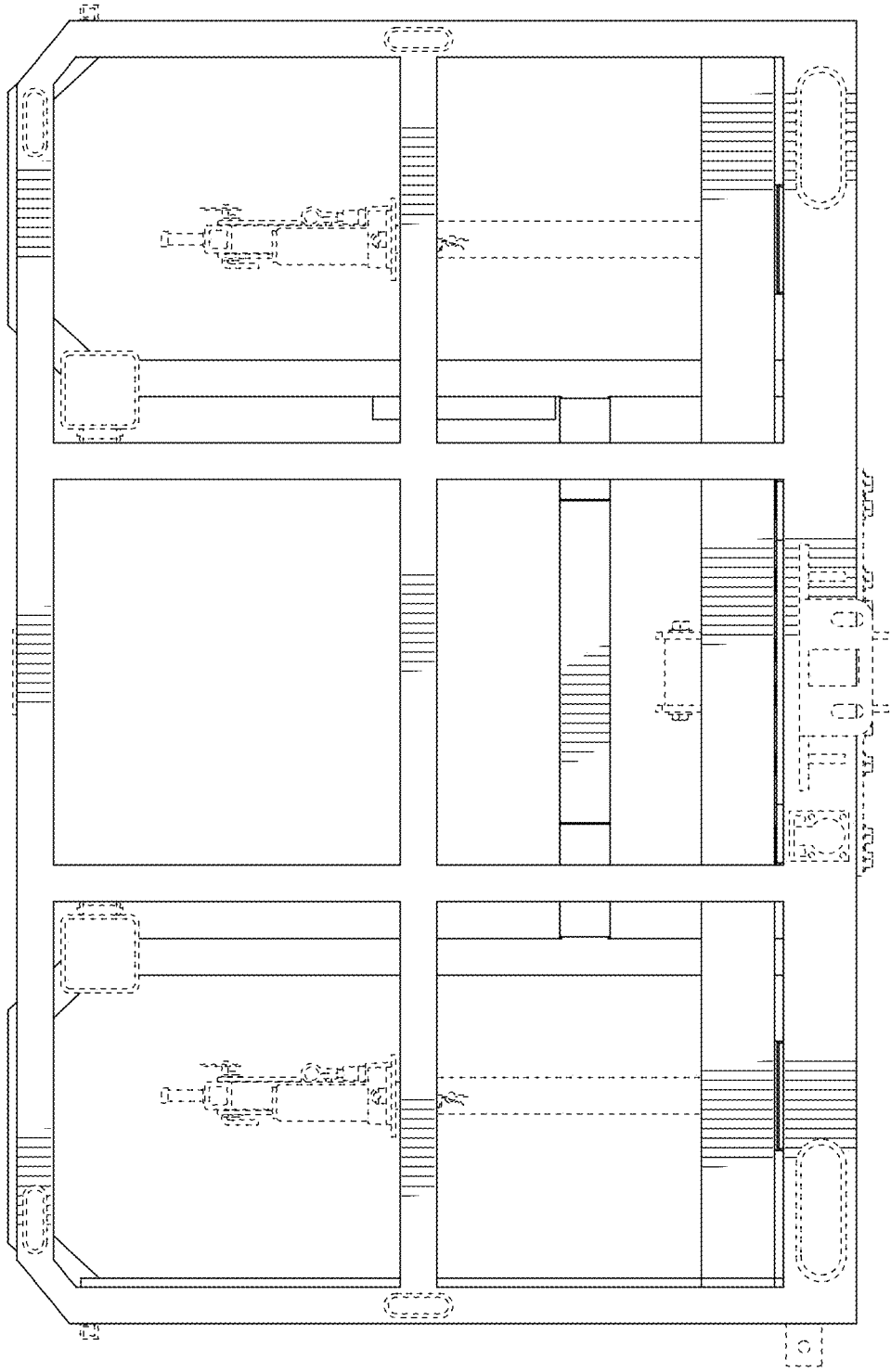

FIG. 12

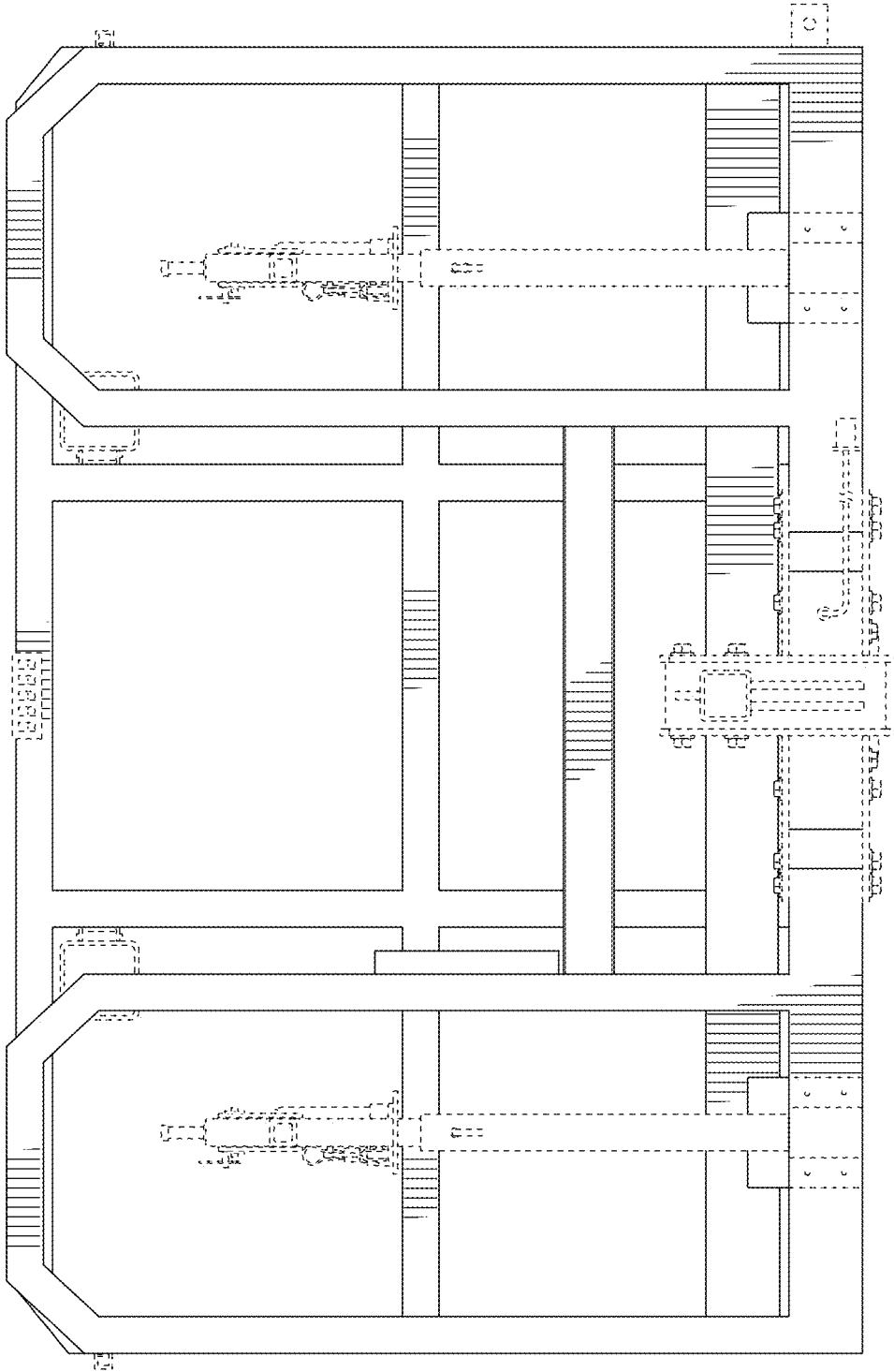

FIG. 13

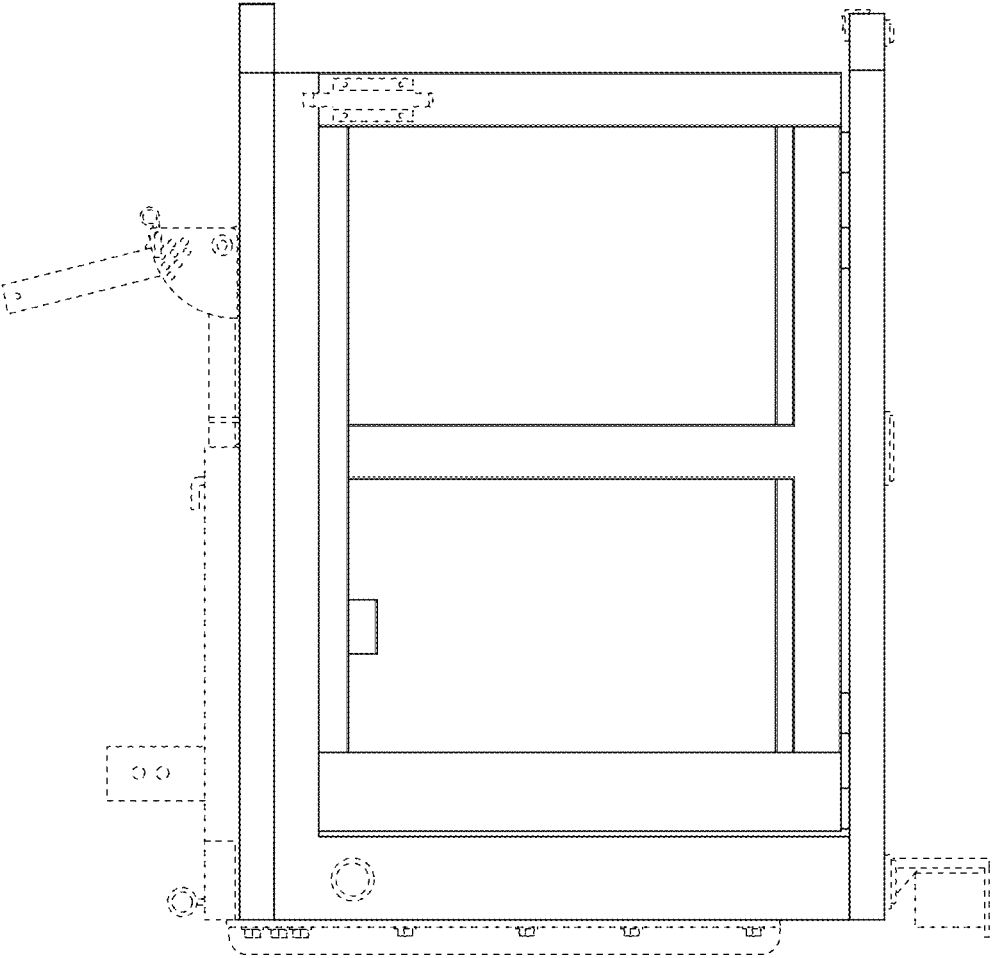

FIG. 14

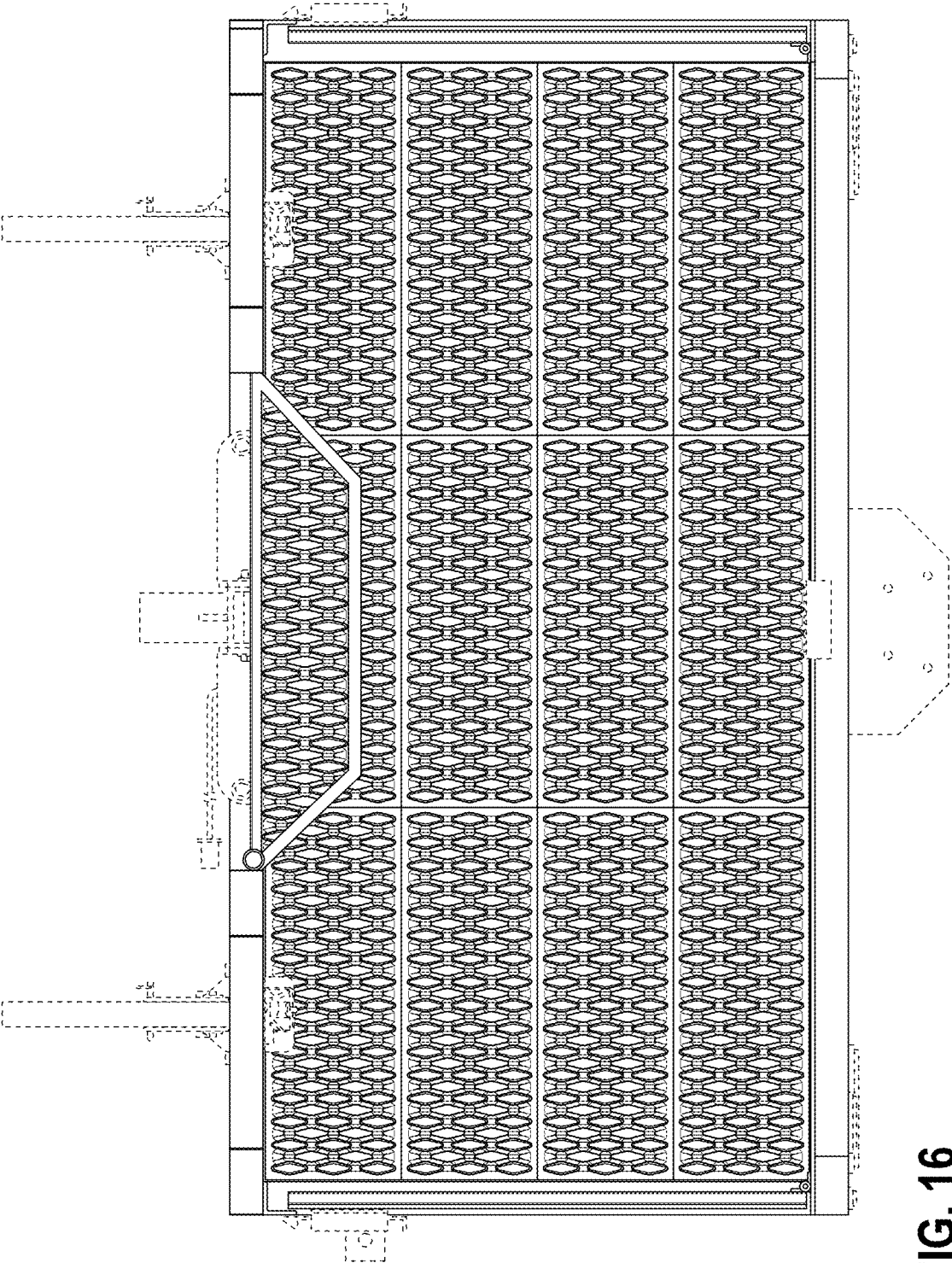

FIG. 16

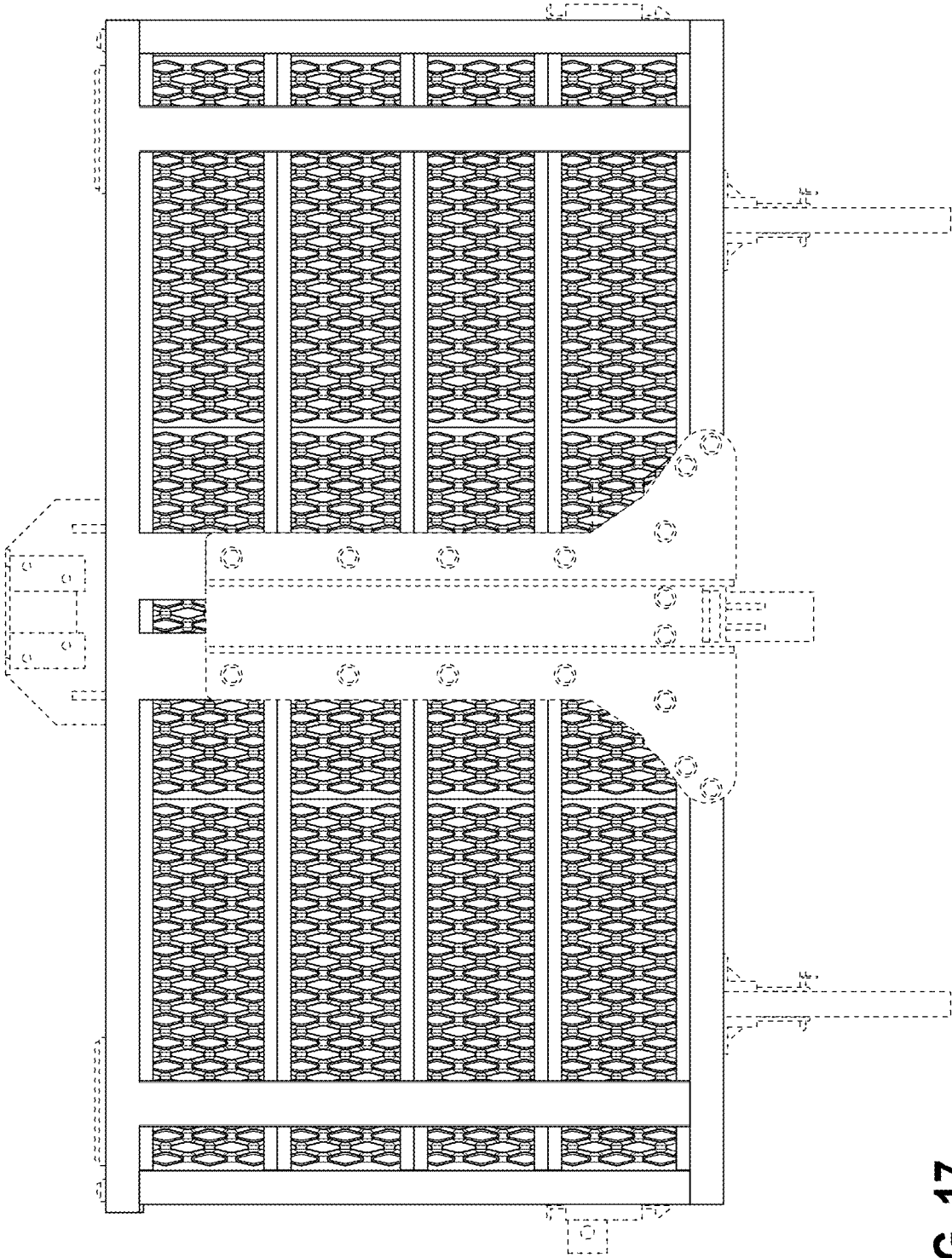

FIG. 17