

(19) World Intellectual Property Organization  
International Bureau



(43) International Publication Date  
16 August 2007 (16.08.2007)

PCT

(10) International Publication Number  
WO 2007/092523 A3

- (51) International Patent Classification:  
G01C 21/24 (2006.01) G01C 21/00 (2006.01)
- (21) International Application Number:  
PCT/US2007/003307
- (22) International Filing Date: 7 February 2007 (07.02.2007)
- (25) Filing Language: English
- (26) Publication Language: English
- (30) Priority Data:  
60/765,925 7 February 2006 (07.02.2006) US
- (71) Applicant (for all designated States except US): GLOBAL LOCATE, INC. [US/US]; Suite 260, 3190 S. Bascom, San Jose, California 95124 (US).
- (72) Inventors; and
- (75) Inventors/Applicants (for US only): VAN DIGGELEN, Frank [US/US]; 1269 Echo Valley Drive, San Jose, California 95120 (US). RIBEN, Matthew [US/US]; 6745 Crosby Court, San Jose, California 95129 (US).
- (74) Agent: MOSER, JR., Raymond R.; 1040 Broad Street, 2nd Floor, Shrewsbury, New Jersey 07702 (US).

- (81) Designated States (unless otherwise indicated, for every kind of national protection available): AE, AG, AL, AM, AT, AU, AZ, BA, BB, BG, BR, BW, BY, BZ, CA, CH, CN, CO, CR, CU, CZ, DE, DK, DM, DZ, EC, EE, EG, ES, FI, GB, GD, GE, GH, GM, GT, HN, HR, HU, ID, IL, IN, IS, JP, KE, KG, KM, KN, KP, KR, KZ, LA, LC, LK, LR, LS, LT, LU, LV, LY, MA, MD, MG, MK, MN, MW, MX, MY, MZ, NA, NG, NI, NO, NZ, OM, PG, PH, PL, PT, RO, RS, RU, SC, SD, SE, SG, SK, SL, SM, SV, SY, TJ, TM, TN, TR, TT, TZ, UA, UG, US, UZ, VC, VN, ZA, ZM, ZW.
- (84) Designated States (unless otherwise indicated, for every kind of regional protection available): ARIPO (BW, GH, GM, KE, LS, MW, MZ, NA, SD, SL, SZ, TZ, UG, ZM, ZW), Eurasian (AM, AZ, BY, KG, KZ, MD, RU, TJ, TM), European (AT, BE, BG, CH, CY, CZ, DE, DK, EE, ES, FI, FR, GB, GR, HU, IE, IS, IT, LT, LU, LV, MC, NL, PL, PT, RO, SE, SI, SK, TR), OAPI (BF, BJ, CF, CG, CI, CM, GA, GN, GQ, GW, ML, MR, NE, SN, TD, TG).

Published:  
— with international search report

[Continued on next page]

(54) Title: COMPUTING LONG TERM ORBIT AND CLOCK MODELS WITH VARIABLE TIME-HORIZONS

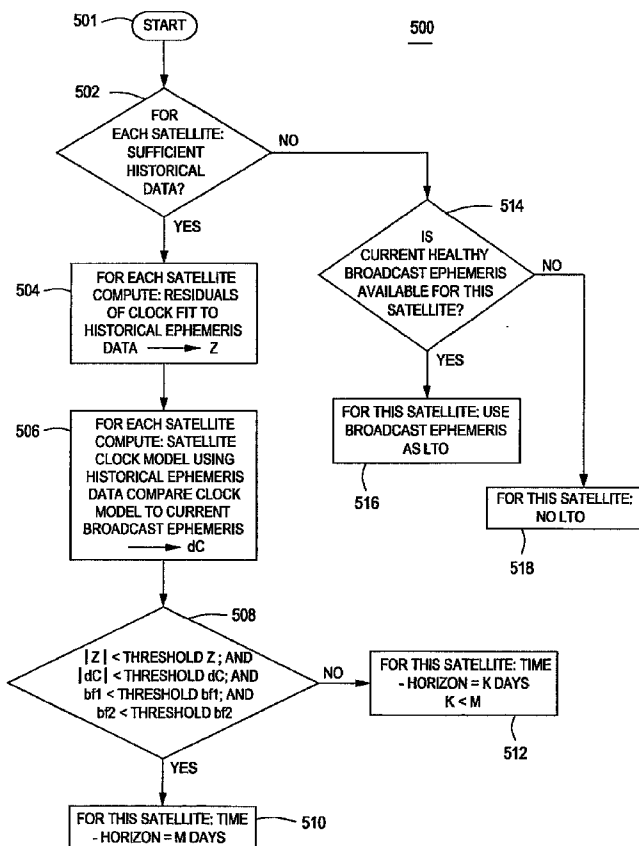

(57) Abstract: A method and apparatus for determining long term orbit (LTO) models using variable time-horizons to improve the orbit and clock model accuracy. The method and apparatus use either historic ephemeris or historic measurements for at least one satellite to produce an orbit parameter prediction model (an LTO model). The parameter predicted by the model is compared to an orbit parameter of a current broadcast ephemeris. The result of the comparison (an indicia of accuracy for the model) is used to establish a time-horizon for the orbit parameter prediction model for that particular satellite. Such a time-horizon may be established in this manner for each satellite within a satellite constellation.

WO 2007/092523 A3



---



**(88) Date of publication of the international search report:**

6 December 2007

*For two-letter codes and other abbreviations, refer to the "Guidance Notes on Codes and Abbreviations" appearing at the beginning of each regular issue of the PCT Gazette.*

## INTERNATIONAL SEARCH REPORT

International application No.  
**PCT/US2007/003307**

<b>A. CLASSIFICATION OF SUBJECT MATTER</b>		
<i>G01C 21/24(2006.01)i, G01C 21/00(2006.01)i</i>		
According to International Patent Classification (IPC) or to both national classification and IPC		
<b>B. FIELDS SEARCHED</b>		
Minimum documentation searched (classification system followed by classification symbols) IPC8 : G01C, G01S, G06F, G08G		
Documentation searched other than minimum documentation to the extent that such documents are included in the fields searched Korean Utility Models and Applications for Utility Models since 1975 Japanese Utility Models and Applications for Utility Models since 1975		
Electronic data base consulted during the international search (name of data base and, where practicable, search terms used) eKIPASS(KIPO internet) & Keywords : "satellite", "orbit", "position", "valid", "period", "time"		
<b>C. DOCUMENTS CONSIDERED TO BE RELEVANT</b>		
Category*	Citation of document, with indication, where appropriate, of the relevant passages	Relevant to claim No.
A	US 06211819 B1 (TOMAS MICHAEL KING ET AL.) 3 APRIL 2001 See the whole document.	1-25
A	US 06285315 B1 (ANTHONY RICHARD PRATT) 4 SEPTEMBER 2001 See the whole document.	1-25
A	US 06133874 A (NORMAN K. KRANSER) 17 OCTOBER 2000 See the whole document.	1-25
A	US 06058338 A (AGASHE PARAG, A. ET AL.) 2 MAY 2000 See the whole document.	1-25
A	US 20020188403 A1 (JAMES W. LAMANCE ET AL.) 12 DECEMBER 2002 See the whole document.	1-25
<input type="checkbox"/> Further documents are listed in the continuation of Box C. <input checked="" type="checkbox"/> See patent family annex.		
* Special categories of cited documents: "A" document defining the general state of the art which is not considered to be of particular relevance "E" earlier application or patent but published on or after the international filing date "L" document which may throw doubts on priority claim(s) or which is cited to establish the publication date of citation or other special reason (as specified) "O" document referring to an oral disclosure, use, exhibition or other means "P" document published prior to the international filing date but later than the priority date claimed "T" later document published after the international filing date or priority date and not in conflict with the application but cited to understand the principle or theory underlying the invention "X" document of particular relevance; the claimed invention cannot be considered novel or cannot be considered to involve an inventive step when the document is taken alone "Y" document of particular relevance; the claimed invention cannot be considered to involve an inventive step when the document is combined with one or more other such documents, such combination being obvious to a person skilled in the art "&" document member of the same patent family		
Date of the actual completion of the international search 10 JULY 2007 (10.07.2007)		Date of mailing of the international search report <b>10 JULY 2007 (10.07.2007)</b>
Name and mailing address of the ISA/KR  Korean Intellectual Property Office 920 Dunsan-dong, Seo-gu, Daejeon 302-701, Republic of Korea Facsimile No. 82-42-472-7140		Authorized officer LEE Byung Kyul Telephone No. 82-42-481-8436 

**INTERNATIONAL SEARCH REPORT**

Information on patent family members

International application No.

**PCT/US2007/003307**

Patent document cited in search report	Publication date	Patent family member(s)	Publication date
US06211819B1	03.04.2001	AU200070754A1	26.03.2001
		W00116618A1	08.03.2001
US06285315B1	04.09.2001	GB2347035A1	23.08.2000
		GB2347035B2	08.10.2003
		GB9903521A0	07.04.1999
US06133874A	17.10.2000	AU199953163A1	03.07.2000
		AU199953163B2	03.07.2000
		AU5316399A1	03.07.2000
		AU755817B2	19.12.2002
		BR9912895A	29.01.2002
		CA2339999AA	22.06.2000
		CA2339999A1	22.06.2000
		CN1267746C	02.08.2006
		CN1325492	05.12.2001
		CN1325492A	05.12.2001
		EP01108223A1	20.06.2001
		FI20010236A	08.02.2001
		HK1039981A1	12.01.2007
		ID30099A	01.11.2001
		IL141314A0	10.03.2002
		JP1453272A	02.10.2002
		KR1020010053635	25.06.2001
MXPA01001512A	06.06.2003		
W00036431A1	22.06.2000		
US06058338A	02.05.2000	AU200032325A1	29.08.2000
		AU772254B2	22.04.2004
		CA2362517AA	17.08.2000
		CN1340164A	13.03.2002
		CN1700033A	23.11.2005
		EP01151321A1	07.11.2001
		HK1041923A1	09.12.2005
		ID30488A	13.12.2001
		JP14536671	29.10.2002
		KR1020010102037	15.11.2001
		MXPA01008106A	24.04.2002
W00048017A1	17.08.2000		
US20020188403A1	12.12.2002	AU2002312220A8	16.12.2002
		EP01405442A2	07.04.2004
		JP16529032	24.09.2004
		KR1020040008211	28.01.2004
		US2003014188A1	16.01.2003
		US6542820BB	01.04.2003
		US6560534BB	06.05.2003
		W02002099454A3	11.12.2003