

[54] DISPLAY CABINET

[75] Inventor: Robert Drapeau, Berwyn, Ill.

[73] Assignee: Chicago Show Printing Company, Morton Grove, Ill.

[**] Term: 14 Years

[21] Appl. No.: 236,773

[22] Filed: Feb. 23, 1981

Related U.S. Application Data

[62] Division of Ser. No. 918,169, Jun. 22, 1978.

[51] Int. Cl. D06-04

[52] U.S. Cl. D6/172; D6/127

[58] Field of Search D6/85, 114, 127, 128, D6/129, 167, 168, 172, 173, 186, 188, 189, 157; 312/114, 117, 118, 120, 123, 128

[56]

References Cited

U.S. PATENT DOCUMENTS

D. 35,467	12/1901	Swartchild	D6/172
D. 176,140	11/1955	Jossem	D6/173
D. 227,067	6/1973	Young, Jr.	D6/114
D. 256,195	8/1980	Scalice	D6/85 X
1,313,498	8/1919	Nason	312/128 X
1,313,865	8/1919	Hahn	D6/127 X

Primary Examiner—Joel Stearman

Assistant Examiner—Carmen H. Vales

Attorney, Agent, or Firm—McDougall, Hersh & Scott

[57]

CLAIM

The ornamental design for a display cabinet, as shown.

DESCRIPTION

FIG. 1 is a perspective view of a display cabinet showing my new design;

FIG. 2 is a rear elevational view thereof;

FIG. 3 is a right side elevational view thereof;

FIG. 4 is a top plan view thereof; and

FIG. 5 is a bottom plan view thereof.

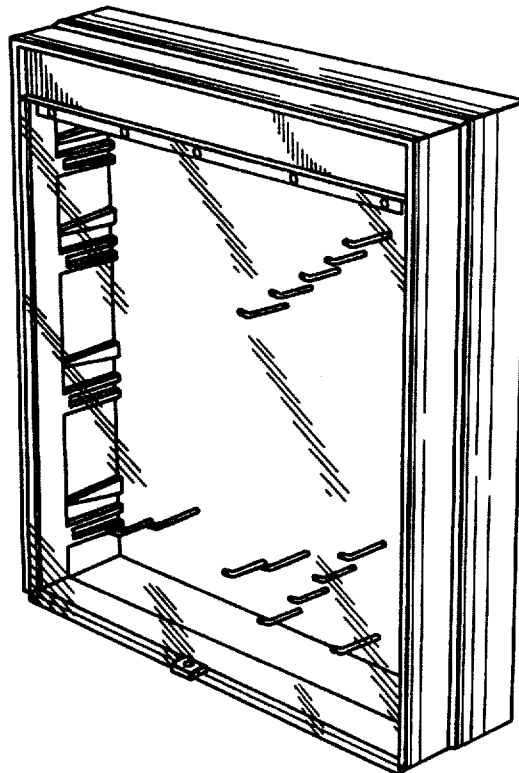

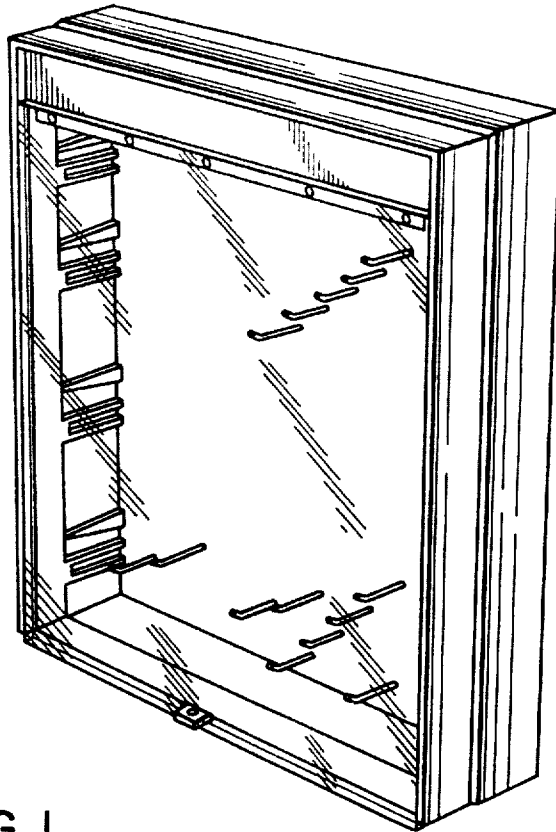

FIG. 1

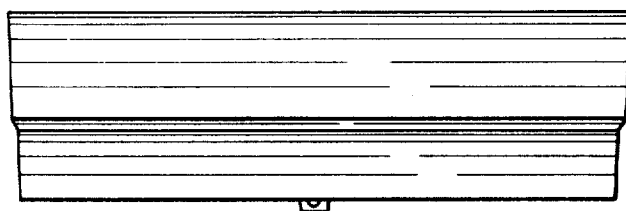

FIG. 4

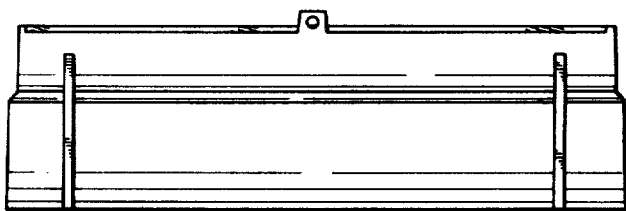

FIG. 5

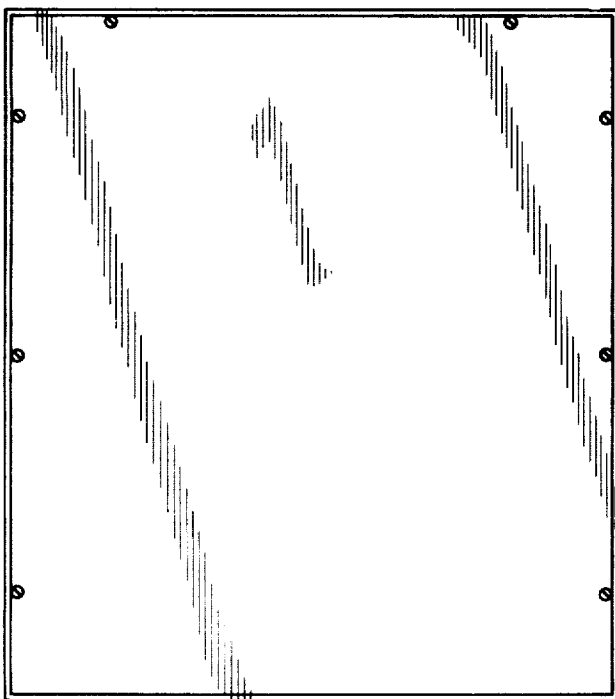

FIG. 2

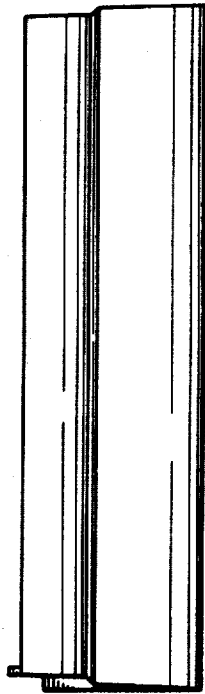

FIG.3