



(86) Date de dépôt PCT/PCT Filing Date: 2017/03/31
(87) Date publication PCT/PCT Publication Date: 2017/10/12
(45) Date de délivrance/Issue Date: 2020/09/15
(85) Entrée phase nationale/National Entry: 2018/09/28
(86) N° demande PCT/PCT Application No.: IB 2017/000450
(87) N° publication PCT/PCT Publication No.: 2017/175062
(30) Priorité/Priority: 2016/04/05 (GB1605797.8)

(51) Cl.Int./Int.Cl. *D21H 11/18* (2006.01),
D21H 19/52 (2006.01)
(72) Inventeurs/Inventors:
SVENDING, PER, SE;
PHIPPS, JONATHAN STUART, GB;
KRITZINGER, JOHANNES, CH;
LARSON, TOM, GB;
SELINA, TANIA, GB;
SKUSE, DAVID, GB
(73) Propriétaire/Owner:
FIBERLEAN TECHNOLOGIES LIMITED, GB
(74) Agent: BERESKIN & PARR LLP/S.E.N.C.R.L.,S.R.L.

(54) Titre : PRODUITS EN PAPIER ET EN CARTON
(54) Title: PAPER AND PAPERBOARD PRODUCTS

(57) **Abrégé/Abstract:**

The present invention is directed to products, such as paper and paperboard products, comprising a substrate containing cellulose and top ply comprising microfibrillated cellulose and inorganic particulate, to methods of making such paper and paperboard products, and associated uses of such paper and paperboard products. The microfibrillated cellulose and inorganic particulate material are applied at the stage when the wet substrate is in the process of being formed on the wire of a papermaking machine, thereby avoiding the additional cost of more extensive equipment and machinery as well as in separate drying of a coating. The microfibrillated cellulose facilitates the application of inorganic particulate onto the surface of a wet paper or paperboard substrate when applied thusly, by trapping the inorganic particulate on the surface of the substrate and by giving the composite sufficient strength and a suitable pore structure to make it suitable for printing and other end-use demands.

(12) INTERNATIONAL APPLICATION PUBLISHED UNDER THE PATENT COOPERATION TREATY (PCT)

(19) World Intellectual Property
Organization
International Bureau(10) International Publication Number
WO 2017/175062 A1(43) International Publication Date
12 October 2017 (12.10.2017)

- (51) **International Patent Classification:**
D21H 11/18 (2006.01) *D21H 19/52* (2006.01)
- (21) **International Application Number:**
PCT/IB2017/000450
- (22) **International Filing Date:**
31 March 2017 (31.03.2017)
- (25) **Filing Language:** English
- (26) **Publication Language:** English
- (30) **Priority Data:**
1605797.8 5 April 2016 (05.04.2016) GB
- (71) **Applicant:** FIBERLEAN TECHNOLOGIES LIMITED [GB/GB]; Par Moor Centre, Par Moor Road Par, Cornwall PL24 2SQ (GB).
- (72) **Inventors:** SVENDING, Per; Bokvagen 12, 442 31 Kungälv (SE). PHIPPS, Jonathan, Stuart; Barley Wood, Wills Moor, Gorran Haven, Cornwall PL26 6JE (GB). KRITZINGER, Johannes; Langhagstrasse 28, 4600 Olten, Switzerland (CH). LARSON, Tom; 18 Fetting Lane, Charlestown, St. Austell, Cornwall, United Kingdom PL25 3FS (GB). SELINA, Tania; 3 Valley View, 70 Eastbourne Road, St. Austell, Cornwall, United Kingdom PL25 4ST (GB). SKUSE, David; 2 Prospect Gardens, Truro, Cornwall, United Kingdom TR1 1BH (GB).

(81) **Designated States** (unless otherwise indicated, for every kind of national protection available): AE, AG, AL, AM, AO, AT, AU, AZ, BA, BB, BG, BH, BN, BR, BW, BY, BZ, CA, CH, CL, CN, CO, CR, CU, CZ, DE, DJ, DK, DM, DO, DZ, EC, EE, EG, ES, FI, GB, GD, GE, GH, GM, GT, HN, HR, HU, ID, IL, IN, IR, IS, JP, KE, KG, KH, KN, KP, KR, KW, KZ, LA, LC, LK, LR, LS, LU, LY, MA, MD, ME, MG, MK, MN, MW, MX, MY, MZ, NA, NG, NI, NO, NZ, OM, PA, PE, PG, PH, PL, PT, QA, RO, RS, RU, RW, SA, SC, SD, SE, SG, SK, SL, SM, ST, SV, SY, TH, TJ, TM, TN, TR, TT, TZ, UA, UG, US, UZ, VC, VN, ZA, ZM, ZW.

(84) **Designated States** (unless otherwise indicated, for every kind of regional protection available): ARIPO (BW, GH, GM, KE, LR, LS, MW, MZ, NA, RW, SD, SL, ST, SZ, TZ, UG, ZM, ZW), Eurasian (AM, AZ, BY, KG, KZ, RU, TJ, TM), European (AL, AT, BE, BG, CH, CY, CZ, DE, DK, EE, ES, FI, FR, GB, GR, HR, HU, IE, IS, IT, LT, LU, LV, MC, MK, MT, NL, NO, PL, PT, RO, RS, SE, SI, SK, SM, TR), OAPI (BF, BJ, CF, CG, CI, CM, GA, GN, GQ, GW, KM, ML, MR, NE, SN, TD, TG).

Published:

— with international search report (Art. 21(3))

(54) **Title:** PAPER AND PAPERBOARD PRODUCTS

FIG. 2

(57) **Abstract:** The present invention is directed to products, such as paper and paperboard products, comprising a substrate containing cellulose and top ply comprising microfibrillated cellulose and inorganic particulate, to methods of making such paper and paperboard products, and associated uses of such paper and paperboard products. The microfibrillated cellulose and inorganic particulate material are applied at the stage when the wet substrate is in the process of being formed on the wire of a papermaking machine, thereby avoiding the additional cost of more extensive equipment and machinery as well as in separate drying of a coating. The microfibrillated cellulose facilitates the application of inorganic particulate onto the surface of a wet paper or paperboard substrate when applied thusly, by trapping the inorganic particulate on the surface of the substrate and by giving the composite sufficient strength and a suitable pore structure to make it suitable for printing and other end-use demands.

WO 2017/175062 A1

PAPER AND PAPERBOARD PRODUCTS

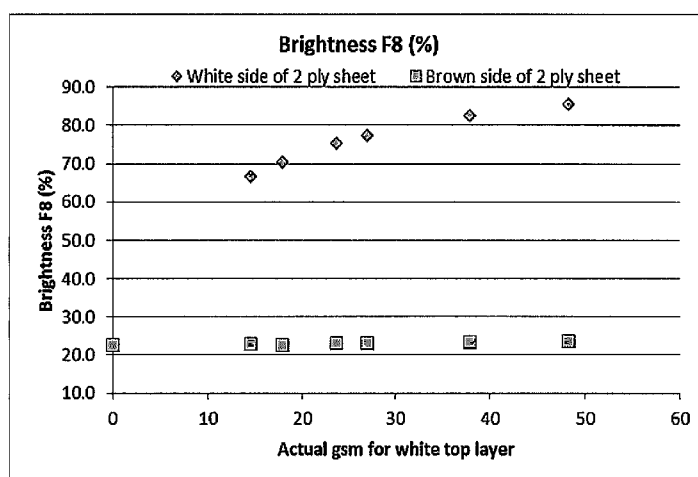
TECHNICAL FIELD

5 The present invention is directed to paper or paperboard products, comprising a substrate and at least one top ply comprising a composite of microfibrillated cellulose and at least one inorganic particulate material in an amount that is suitable for imparting improved optical, surface and/or mechanical properties to such paper or paperboard products to render them suitable for printing and other end-use demands, to methods of making paper
10 or paperboard products by a process of applying a composite of microfibrillated cellulose and at least one inorganic particulate material on to the wet substrate on the wire at the wet end of a papermaking machine, and to associated uses of such paper or paperboard products.

BACKGROUND OF THE INVENTION

15 Paper and paperboard products are many and various. There is an ongoing need to make quality improvements in paper and paperboard products having optical, surface and/or mechanical properties, which render them suitable for printing and other end-use demands,
20 and to improve the methods for making such paper and paperboard products having improved printability and surface properties, e.g., by reducing cost, making the process

more energy efficient and environmentally friendly, and/or improving recyclability of the paper product.

White top linerboard is conventionally made on a multiformer paper machine. The top layer
5 of a white top linerboard frequently comprises a lightly refined bleached hardwood Kraft
(short) fibre, which may contain filler in an amount up to about 20 wt. %. The top layer is
conventionally applied to cover the base with a layer to improve the optical appearance of
the linerboard and to achieve a surface of high brightness suitable for printing or as a base
for coating. A pulp-based layer is conventionally used because the base layer normally
10 comprises either unbleached Kraft pulp or recycled paperboard ("OCC," old corrugated
containers), and is thus very rough and unsuitable for coating with conventional equipment.
White top linerboards are most often printed flexographically, although some offset
printing is used, and inkjet techniques are growing in significance.

15 With the decline in traditional printing and writing grades, many mills have been looking to
convert their graphic paper machines to make linerboard or other packaging products.
Conversion of a single layer machine to a multiformer requires a major rebuild and
investment, and without this the machine would be limited to making simple linerboard
grades. Application of a suitable coating composite to produce a white top linerboard
20 product through a suitable coating apparatus operating at the wet end of the paper machine
would provide simple and low cost possibility for the machine to produce economically
white top linerboard products. Applying low solids content slurry of microfibrillated

cellulose and organic particulate material to the surface of a linerboard substrate at this point in the linerboard production process would allow the white top linerboard to be drained using existing drainage elements and the resulting white top linerboard to be pressed and dried as a conventional sheet.

5

Coating onto a wet, freshly-formed substrate presents challenges. Among these challenges, is the fact that the surface of a wet substrate will be much rougher than a pressed and dried sheet. For this reason, the top ply slurry of the composite of microfibrillated cellulose and organic particulate material must create a uniform flow or curtain of the composite material at a suitable flowrate. Moreover, the top ply slurry must be introduced onto the wet web evenly to obtain a contour coat. Once pressed and dried, the top ply must present a surface which is suitable either for printing directly or for single coating. Low porosity and good surface strength are therefore very important properties for the finished white top linerboard.

15

SUMMARY OF THE INVENTION

According to a first aspect of the present invention, there is provided a paper or paperboard product comprising:

- 20
- (i) a cellulose-containing substrate; and
 - (ii) a top ply comprising an inorganic particulate material and at least about 5 wt. % microfibrillated cellulose, based on the total weight of the top ply;

wherein the weight ratio of inorganic particulate material to microfibrillated cellulose in the top ply is from about 20:1 to about 3:1 and further wherein the top ply has a brightness of at least about 65% according to ISO Standard 11475.

In certain embodiments the paperboard products are a white top paperboard or a white top
5 linerboard.

According to a second aspect of the present invention, there is provided a paper or paperboard product comprising:

- (i) a cellulose-containing substrate; and
- (ii) a top ply comprising inorganic particulate material in the range of about 67 wt. %
10 to about 90 wt. % and at least about 10 wt. % microfibrillated cellulose, based on the total weight of the top ply, wherein the top ply is present in the paper or paperboard product in an amount ranging from about 15 g/m² to about 40 g/m².

In certain embodiments of the second aspect, the top ply is present in the product in an
15 amount ranging from about 20 g/m² to about 30 g/m², particularly at least about 30 g/m².

In certain embodiments of the first and second aspect, the brightness measured (according to ISO Standard 11475 (F8; D65 – 400 nm)) on the top ply is increased compared to the brightness measured on the substrate on a surface opposite the top ply.

Advantageously, in certain embodiments the top ply provides good optical and physical coverage over a dark substrate, for example, a substrate of a brightness of 15-25, with the potential to yield an improved brightness of at least about 65%, at least about 70%, or at least about 80% at a coating weight of about 30 g/m².

5

In certain embodiments the product comprises or is a paperboard product, and in some embodiments the product is a white top paperboard, containerboard or linerboard product. In addition, improvements in brightness can be made utilizing the first and second aspects at coverages of about 30 g/m² to reach brightness levels of 80% or more compared to
10 conventional white top coatings typically requiring 50-60 g/m² at lower filler loadings of typically 5-15 wt.%.

According to a third aspect, there is provided a paper or paperboard product comprising:

- (i) a cellulose-containing substrate; and
- 15 (ii) a top ply comprising inorganic particulate material in the range of about 67 wt.% to about 92 wt.% and microfibrillated cellulose in a range of 5 wt.% to about 30 wt.% based on the total weight of the top ply.

In certain embodiments the weight ratio of inorganic particulate to microfibrillated
20 cellulose in the top ply is from about, 8:1 to about 1:1, or from about 6:1 to about 3:1, or from about 5:1 to about 2:1, or from about 5:1 to about 3:1, or about 4:1 to about 3:1,

According to a fourth aspect of the present invention, there is provided a method of making a paper or paperboard product, the method comprising: (a) providing a wet web of pulp; (b) providing a top ply slurry onto the wet web of pulp, wherein: (i) the top slurry is provided in an amount ranging from 15 g/m² to 40 g/m² and (ii) the top ply slurry comprises a
5 sufficient amount of microfibrillated cellulose to obtain a product having a top ply comprising at least about 5 wt. % microfibrillated cellulose based on the total weight of top ply; (iii) and the top slurry comprises inorganic particulate material and microfibrillated cellulose. In additional embodiments, the top ply comprises at least about 10 wt. %, at least about 20 wt. %, or up to about 30 wt. %, based on the total weight of the top ply.

10

According to a fifth aspect, the present invention is directed to the use of a top ply comprising at least about 20 wt. % microfibrillated cellulose, based on the total weight of the top ply, as a white top layer on a paperboard substrate. In additional embodiments, the present invention is directed to the use of a top ply comprising up to about 30 wt. %
15 microfibrillated cellulose, based on the total weight of the top ply, as a white top layer on a paperboard substrate. In certain embodiments the present invention is directed to the use of a top ply comprising inorganic particulate material in the range of about 67 wt. % to about 92 wt. % and microfibrillated cellulose in a range of about 5 wt. % to about 30 wt. % based on the total weight of the top ply.

20

According to a sixth aspect, the present invention is directed to forming a curtain or film through a non-pressurized or pressurized slot opening on top of a wet substrate on the wire

of the wet end of a paper machine to apply a top ply to a substrate to manufacture a paper or paperboard product of the first to third aspects.

In certain additional embodiments, the composite of microfibrillated cellulose and
5 inorganic particulate materials may be applied as a white top layer or other top layer.
Advantageously, the process may be performed utilizing low cost equipment for
application such as a curtain coater, a pressurized extrusion coater, secondary headbox or
pressurize or unpressurized slot coater compared to applying a conventional secondary
fibre layer or coating to a dry or semi-dry paper or paperboard product. Moreover, the
10 existing drainage elements and press section of a paper machine such as the drainage table
of a Fourdrinier machine may be utilized for water removal. The top ply of microfibrillated
cellulose and inorganic particulate material has the ability to stay on top of the substrate
and to provide good optical and physical coverage at a low basis weight of the paper or
paperboard product.

15

BRIEF DESCRIPTION OF THE DRAWINGS

Fig. 1 shows the formation of sheets produced at varying grammage according to Example
1.

20 Fig. 2 is a graph summarizing the brightness of sheets produced at varying grammage
according to Example 1.

Fig. 3 is a graph summarizing PPS Roughness of sheets produced at varying grammage according to Example 1.

Fig. 4 is a plot of brightness versus coating weight levels for Trials 1-4 of Example 2.

Fig. 5 is a scanning electron microscope image of a substrate coated with a 35 g/m² top ply comprising 20 wt. % microfibrillated cellulose and 80 wt. % ground calcium carbonate applied to a 85 g/m² substrate at trial point T2.

Fig. 6 is a scanning electron microscopic image of a substrate coated with a 48 g/m² of a top ply comprising 20% wt. % microfibrillated cellulose, 20 wt. % ground calcium carbonate and 60 wt. % talc applied to a 85 g/m² substrate at trial point T4.

Fig. 7 presents a cross-section of a Flexography printed sample.

DETAILED DESCRIPTION OF THE INVENTION

It has surprisingly been found that a ply comprising a composite of inorganic particulate material and microfibrillated cellulose can be added onto a paper web in the wet-end of a paper machine (such as a Fourdrinier machine), immediately after the wet line forms and, where the web is still less than 10-15 wt. % solids. The top ply paper or paper board made by the disclosed process provides advantageous optical properties (e.g., brightness) as well as light-weighting and/or surface improvement (e.g., smoothness and low porosity, while maintaining suitable mechanical properties (e.g., strength for end-use applications).

By “top” ply is meant that a top ply is applied on or to the substrate, which substrate may have intermediary plies or layers below the top ply. In certain embodiments, the top ply is an outer ply, i.e., does not have another ply atop. In certain embodiments, the top ply has a grammage of at least about 15 g/m² to about 40 g/m².

5

By “microfibrillated cellulose” is meant a cellulose composition in which microfibrils of cellulose are liberated or partially liberated as individual species or as smaller aggregates as compared to the fibres of a pre-microfibrillated cellulose. The microfibrillated cellulose may be obtained by microfibrillating cellulose, including but not limited to the processes described herein. Typical cellulose fibres (i.e., pre-microfibrillated pulp or pulp not yet
10 fibrillated) suitable for use in papermaking include larger aggregates of hundreds or thousands of individual cellulose microfibrils. By microfibrillating the cellulose, particular characteristics and properties, including but not limited to the characteristics and properties described herein, are imparted to the microfibrillated cellulose and the compositions
15 including the microfibrillated cellulose.

There are numerous types of paper or paperboard possible to be made with the disclosed compositions of microfibrillated cellulose and inorganic particulate materials and by the manufacturing processes described herein. There is no clear demarcation between paper
20 and paperboard products. The latter tend to be thicker paper-based materials with increased grammages. Paperboard may be a single ply, to which the top ply of a composite of microfibrillated cellulose and inorganic particulate material can be applied, or the

paperboard may be a multi-ply substrate. The present invention is directed to numerous forms of paperboard, including, by way of example and not limitation, boxboard or cartonboard, including folding cartons and rigid set-up boxes and folding boxboard; e.g. a liquid packaging board. The paperboard may be chipboard or white lined chipboard. The paperboard may be a Kraft board, laminated board. The paperboard may be a solid bleached board or a solid unbleached board. Various forms of containerboard are subsumed within the paperboard products of the present invention such as corrugated fibreboard (which is a building material and not a paper or paperboard product *per se*), linerboard or a binder's board. The paperboard described herein may be suitable for wrapping and packaging a variety of end-products, including for example foods.

In certain embodiments, the product is or comprises containerboard, and the substrate and top ply are suitable for use in or as containerboard. In certain embodiments, the product is or comprises one of brown Kraft liner, white top Kraft liner, test liner, white top test liner, brown light weight recycled liner, mottled test liner, and white top recycled liner.

In certain embodiments, the product is or comprises cartonboard.

In certain embodiments, the product is or comprises Kraft paper.

In certain embodiments, the substrate comprises a paperboard product or is suitable for use in or as a paperboard product. In certain embodiments, the substrate is suitable for use in a

white top paperboard product, for example, as linerboard. In certain embodiments, the product comprises or is a paperboard product, for example, linerboard. In certain embodiments, the product comprises or is a white top paperboard product, for example, linerboard. In such embodiments, the paperboard product may be corrugated board, for example, having the product comprising substrate and top ply as linerboard. In certain embodiments, the paperboard product is single face, single wall, double wall or triple wall corrugated.

Unless otherwise stated, amounts are based on the total dry weight of the top ply and/or substrate.

Unless otherwise stated, particle size properties referred to herein for the inorganic particulate materials are as measured in a well-known manner by sedimentation of the particulate material in a fully dispersed condition in an aqueous medium using a SedigraphTM 5100 machine as supplied by Micromeritics Instruments Corporation, Norcross, Georgia, USA (telephone: +1 770 662 3620; web-site: www.micromeritics.com), referred to herein as a "Micromeritics Sedigraph 5100 unit". Such a machine provides measurements and a plot of the cumulative percentage by weight of particles having a size, referred to in the art as the 'equivalent spherical diameter' (e.s.d), less than given e.s.d values. The mean particle size d_{50} is the value determined in this way of the particle e.s.d at which there are 50% by weight of the particles which have an equivalent spherical diameter less than that d_{50} value.

Alternatively, where stated, the particle size properties referred to herein for the inorganic particulate materials are as measured by the well-known conventional method employed in the art of laser light scattering, using a Malvern MastersizerTM S machine as supplied by
5 Malvern Instruments Ltd (or by other methods which give essentially the same result). In the laser light scattering technique, the size of particles in powders, suspensions and emulsions may be measured using the diffraction of a laser beam, based on an application of Mie theory. Such a machine provides measurements and a plot of the cumulative percentage by volume of particles having a size, referred to in the art as the 'equivalent
10 spherical diameter' (e.s.d), less than given e.s.d values. The mean particle size d_{50} is the value determined in this way of the particle e.s.d at which there are 50% by volume of the particles which have an equivalent spherical diameter less than that d_{50} value.

Unless otherwise stated, particle size properties of the microfibrillated cellulose materials
15 are as measured by the well-known conventional method employed in the art of laser light scattering, using a Malvern Mastersizer S machine as supplied by Malvern Instruments Ltd (or by other methods which give essentially the same result).

Details of the procedure used to characterise the particle size distributions of mixtures of
20 inorganic particle material and microfibrillated cellulose using a Malvern Mastersizer S machine are provided below.

Top ply

5 In certain embodiments, the top ply comprises at least about 5 wt. % microfibrillated cellulose, based on the total weight of the top ply. In certain embodiments, the top ply comprises from about 5 wt. % to about 30 wt. % microfibrillated cellulose, for example, 5 wt. % to about 25 wt. %, or from about 10 wt. % to about 25 wt. %, or from about 15 wt. % to about 25 wt. %, or from about 17.5 wt. % to about 22.5 wt. % microfibrillated cellulose, based on the total weight of the top ply.

10

In certain embodiments, the inorganic particulate material and the microfibrillated cellulose comprise greater than 95 wt. % of the top ply, based on the total weight of the top ply.

15

In certain embodiments, the top ply comprises at least about 67 wt. % inorganic particulate material, or at least about 70 wt. % inorganic particulate material, or at least about 75 wt. % inorganic particulate material, or at least about 80 wt. % inorganic particulate material, or at least about 85 wt. % inorganic particulate material, or at least about 90 wt. % inorganic particulate material, based on the total weight of the top ply, and, optionally, from 0 to 3 wt. % of other additives.

20

In certain embodiments, the microfibrillated cellulose and inorganic particulate material provide a top ply grammage of from about 15 g/m² to about 40 g/m². In this and other embodiments, the weight ratio of inorganic particulate to microfibrillated cellulose in the top ply is from about 20:1, or about 10:1, or about 5:1, or about 4:1, or about 3:1 or about

25 2:1.

In certain embodiments, the top ply comprises from about 70 wt. % to about 90 wt. % inorganic particulate material and from about 10 wt. % to about 30 wt. % microfibrillated cellulose, based on the total weight of the top ply, and optionally up to 3 wt. % of other
5 additives.

In certain embodiments, the top ply is optionally may contain additional organic compound, i.e., organic compound other than microfibrillated cellulose.

10 In certain embodiments, the top ply is optionally may contain cationic polymer, anionic polymer, and/or polysaccharide hydrocolloid.

In certain embodiments, the top ply is optionally may contain wax, polyolefins, and/or silicone.

15

In certain embodiments, the top ply is devoid of an optical brightening agent.

In certain embodiments, the top ply consists essentially of inorganic particulate material and microfibrillated cellulose, and as such comprises no more than about 3 wt. %, for
20 example, no more than about 2 wt. %, or no more than about 1 wt. %, or no more than about 0.5 wt. % of additives other than inorganic particulate material and microfibrillated cellulose. In such embodiments, the top ply may comprise up to about 3 wt. % of additives

selected from flocculant, formation/drainage aid (e.g., poly(acrylamide-co-diallyldimethylammonium chloride, Polydadmac®), water soluble thickener, starch (e.g., cationic starch), sizing agent, e.g., rosin, alkylketene dimer (“AKD”), alkenylsuccinic anhydride (“ASA”) or similar materials and combinations thereof, for example, up to about
5 2 wt. % of such additives, or up to about 1 wt. % of such additives, or up to about 0.5 wt. % of such additives.

In certain embodiments, the top ply is devoid of additional organic compound.

10 In certain embodiments, we have found that adding small amounts of retention/drainage aids, such as poly(acrylamide-co-diallyldimethylammonium chloride) solution (Polydadmac®), as opposed to much greater amounts used in normal papermaking, the lowered amount of retention aid provides microscale flocculation with no visible negative impact on formation of the substrate, but results in positive impacts on dewatering. This
15 results in significant improvements in dewatering speed.

In certain embodiments, the top ply consists of inorganic particulate material and microfibrillated cellulose, and as such comprises less than about 0.25 wt. %, for example, less than about 0.1 wt. %, or is free of additives other than inorganic particulate material
20 and microfibrillated cellulose, i.e., additives selected from flocculant, formation/drainage aid (e.g., poly(acrylamide-co-diallyldimethylammoniumchloride) solution (Polydadmac®)), water soluble thickener, starch (e.g., cationic starch) and combinations thereof.

The microfibrillated cellulose may be derived from any suitable source.

In certain embodiments, the microfibrillated cellulose has a d_{50} ranging from about 5 μm to about 500 μm , as measured by laser light scattering. In certain embodiments, the microfibrillated cellulose has a d_{50} of equal to or less than about 400 μm , for example equal
5 to or less than about 300 μm , or equal to or less than about 200 μm , or equal to or less than about 150 μm , or equal to or less than about 125 μm , or equal to or less than about 100 μm , or equal to or less than about 90 μm , or equal to or less than about 80 μm , or equal to or less than about 70 μm , or equal to or less than about 60 μm , or equal to or less than about
10 50 μm , or equal to or less than about 40 μm , or equal to or less than about 30 μm , or equal to or less than about 20 μm , or equal to or less than about 10 μm .

In certain embodiments, the microfibrillated cellulose has a modal fibre particle size ranging from about 0.1-500 μm . In certain embodiments, the microfibrillated cellulose has a modal fibre particle size of at least about 0.5 μm , for example at least about 10 μm , or at
15 least about 50 μm , or at least about 100 μm , or at least about 150 μm , or at least about 200 μm , or at least about 300 μm , or at least about 400 μm .

Additionally or alternatively, the microfibrillated cellulose may have a fibre steepness equal to or greater than about 10, as measured by Malvern. Fibre steepness (i.e., the steepness of
20 the particle size distribution of the fibres) is determined by the following formula:

$$\text{Steepness} = 100 \times (d_{30}/d_{70})$$

The microfibrillated cellulose may have a fibre steepness equal to or less than about 100. The microfibrillated cellulose may have a fibre steepness equal to or less than about 75, or equal to or less than about 50, or equal to or less than about 40, or equal to or less than about 30. The microfibrillated cellulose may have a fibre steepness from about 20 to about 50, or from about 25 to about 40, or from about 25 to about 35, or from about 30 to about 40.

The inorganic particulate material may, for example, be an alkaline earth metal carbonate or sulphate, such as calcium carbonate, magnesium carbonate, dolomite, gypsum, a hydrous kandite clay such as kaolin, halloysite or ball clay, an anhydrous (calcined) kandite clay such as metakaolin or fully calcined kaolin, talc, mica, huntite, hydromagnesite, ground glass, perlite or diatomaceous earth, or wollastonite, or titanium dioxide, or magnesium hydroxide, or aluminium trihydrate, lime, graphite, or combinations thereof.

In certain embodiments, the inorganic particulate material comprises or is calcium carbonate, magnesium carbonate, dolomite, gypsum, an anhydrous kandite clay, perlite, diatomaceous earth, wollastonite, magnesium hydroxide, or aluminium trihydrate, titanium dioxide or combinations thereof.

An exemplary inorganic particulate material for use in the present invention is calcium carbonate. Hereafter, the invention may tend to be discussed in terms of calcium carbonate,

and in relation to aspects where the calcium carbonate is processed and/or treated. The invention should not be construed as being limited to such embodiments.

The particulate calcium carbonate used in the present invention may be obtained from a natural source by grinding. Ground calcium carbonate (GCC) is typically obtained by
5 crushing and then grinding a mineral source such as chalk, marble or limestone, which may be followed by a particle size classification step, in order to obtain a product having the desired degree of fineness. Other techniques such as bleaching, flotation and magnetic separation may also be used to obtain a product having the desired degree of fineness
10 and/or colour. The particulate solid material may be ground autogenously, i.e. by attrition between the particles of the solid material themselves, or, alternatively, in the presence of a particulate grinding medium comprising particles of a different material from the calcium carbonate to be ground. These processes may be carried out with or without the presence
of a dispersant and biocides, which may be added at any stage of the process.

15

Precipitated calcium carbonate (PCC) may be used as the source of particulate calcium carbonate in the present invention, and may be produced by any of the known methods available in the art. TAPPI Monograph Series No 30, "Paper Coating Pigments", pages 34-35 describes the three main commercial processes for preparing precipitated calcium
20 carbonate which is suitable for use in preparing products for use in the paper industry, but may also be used in the practice of the present invention. In all three processes, a calcium carbonate feed material, such as limestone, is first calcined to produce quicklime, and the

quicklime is then slaked in water to yield calcium hydroxide or milk of lime. In the first process, the milk of lime is directly carbonated with carbon dioxide gas. This process has the advantage that no by-product is formed, and it is relatively easy to control the properties and purity of the calcium carbonate product. In the second process the milk of lime is
5 contacted with soda ash to produce, by double decomposition, a precipitate of calcium carbonate and a solution of sodium hydroxide. The sodium hydroxide may be substantially completely separated from the calcium carbonate if this process is used commercially. In the third main commercial process the milk of lime is first contacted with ammonium chloride to give a calcium chloride solution and ammonia gas. The calcium chloride
10 solution is then contacted with soda ash to produce by double decomposition precipitated calcium carbonate and a solution of sodium chloride. The crystals can be produced in a variety of different shapes and sizes, depending on the specific reaction process that is used. The three main forms of PCC crystals are aragonite, rhombohedral and scalenohedral (e.g., calcite), all of which are suitable for use in the present invention, including mixtures
15 thereof.

In certain embodiments, the PCC may be formed during the process of producing microfibrillated cellulose.

20 Wet grinding of calcium carbonate involves the formation of an aqueous suspension of the calcium carbonate which may then be ground, optionally in the presence of a suitable dispersing agent. Reference may be made to, for example, EP-A-614948

for more information regarding the wet grinding of calcium carbonate.

When the inorganic particulate material of the present invention is obtained from naturally
5 occurring sources, it may be that some mineral impurities will contaminate the ground
material. For example, naturally occurring calcium carbonate can be present in association
with other minerals. Thus, in some embodiments, the inorganic particulate material
includes an amount of impurities. In general, however, the inorganic particulate material
used in the invention will contain less than about 5% by weight, or less than about 1% by
10 weight, of other mineral impurities.

The inorganic particulate material may have a particle size distribution in which at least
about 10% by weight of the particles have an e.s.d of less than 2 μm , for example, at least
about 20% by weight, or at least about 30% by weight, or at least about 40% by weight, or
15 at least about 50% by weight, or at least about 60% by weight, or at least about 70% by
weight, or at least about 80% by weight, or at least about 90% by weight, or at least about
95% by weight, or about 100% of the particles have an e.s.d of less than 2 μm .

In another embodiment, the inorganic particulate material has a particle size distribution, as
20 measured using a Malvern Mastersizer S machine, in which at least about 10% by volume
of the particles have an e.s.d of less than 2 μm , for example, at least about 20% by volume,
or at least about 30% by volume, or at least about 40% by volume, or at least about 50% by

volume, or at least about 60% by volume, or at least about 70% by volume, or at least about 80% by volume, or at least about 90% by volume, or at least about 95% by volume, or about 100% of the particles by volume have an e.s.d of less than 2 μm .

- 5 Details of the procedure used to characterise the particle size distributions of mixtures of inorganic particle material and microfibrillated cellulose using a Malvern Mastersizer S machine are provided below.

In certain embodiments, the inorganic particulate material is kaolin clay. Hereafter, this
10 section of the specification may tend to be discussed in terms of kaolin, and in relation to aspects where the kaolin is processed and/or treated. The invention should not be construed as being limited to such embodiments. Thus, in some embodiments, kaolin is used in an unprocessed form.

- 15 Kaolin clay used in this invention may be a processed material derived from a natural source, namely raw natural kaolin clay mineral. The processed kaolin clay may typically contain at least about 50% by weight kaolinite. For example, most commercially processed kaolin clays contain greater than about 75% by weight kaolinite and may contain greater than about 90%, in some cases greater than about 95% by weight of kaolinite.

Kaolin clay used in the present invention may be prepared from the raw natural kaolin clay mineral by one or more other processes which are well known to those skilled in the art, for example by known refining or beneficiation steps.

- 5 For example, the clay mineral may be bleached with a reductive bleaching agent, such as sodium hydrosulfite. If sodium hydrosulfite is used, the bleached clay mineral may optionally be dewatered, and optionally washed and again optionally dewatered, after the sodium hydrosulfite bleaching step.
- 10 The clay mineral may be treated to remove impurities, e. g. by flocculation, flotation, or magnetic separation techniques well known in the art. Alternatively the clay mineral used in the first aspect of the invention may be untreated in the form of a solid or as an aqueous suspension.
- 15 The process for preparing the particulate kaolin clay used in the present invention may also include one or more comminution steps, e.g., grinding or milling. Light comminution of a coarse kaolin is used to give suitable delamination thereof. The comminution may be carried out by use of beads or granules of a plastic (e. g. nylon), sand or ceramic grinding or milling aid. The coarse kaolin may be refined to remove impurities and improve physical
- 20 properties using well known procedures. The kaolin clay may be treated by a known particle size classification procedure, e.g., screening and centrifuging (or both), to obtain particles having a desired d_{50} value or particle size distribution.

The substrate

The substrate (and the microfibrillated cellulose) may be derived from a cellulose-containing pulp, which may have been prepared by any suitable chemical or mechanical
5 treatment, or combination thereof, which is well known in the art. The pulp may be derived from any suitable source such as wood, grasses (e.g., sugarcane, bamboo) or rags (e.g., textile waste, cotton, hemp or flax). The pulp may be bleached in accordance with processes which are well known to those skilled in the art and those processes suitable for use in the present invention will be readily evident. In certain embodiments, the pulp is
10 unbleached. The bleached or unbleached cellulose pulp may be beaten, refined, or both, to a predetermined freeness (reported in the art as Canadian standard freeness (CSF) in cm^3). A suitable stock is then prepared from the bleached or unbleached and beaten pulp.

In certain embodiments, the substrate comprises or is derived from a Kraft pulp, which is
15 naturally (i.e., unbleached) coloured. In certain embodiments, the substrate comprises or is derived from dark Kraft pulp, recycled pulp, or combinations thereof. In certain embodiments, the substrate comprises or is derived from recycled pulp.

The stock from which the substrate is prepared may contain other additives known in the
20 art. For example, the stock contains a non-ionic, cationic or an anionic retention aid or microparticle retention system. It may also contain a sizing agent which may be, for example, a long chain alkylketene dimer ("AKD"), a wax emulsion or a succinic acid

derivative, e.g., alkenylsuccinic anhydride (“ASA”), rosin plus alum or cationic rosin emulsions. The stock for the substrate composition may also contain dye and/or an optical brightening agent. The stock may also comprise dry and wet strength aids such as, for example, starch or epichlorhydrin copolymers.

5

The product

In certain embodiments, the substrate has a grammage which is suitable for use in or as a containerboard product, for example, a grammage ranging from about 50 g/m² to about 500
10 g/m². In this and other embodiments, the top ply may have a grammage ranging from about 10 g/m² to about 50 g/m², particularly about 15 g/m² to 40 g/m², and more particularly about 20 g/m² to 30 g/m².

In certain embodiments, the substrate has a grammage of from about 75 g/m² to about 400
15 g/m², for example, from about 100 g/m² to about 375 g/m², or from about 100 g/m² to about 350 g/m², or from about 100 g/m² to about 300 g/m², or from about 100 g/m² to about 275 g/m², or from about 100 g/m² to about 250 g/m², or from about 100 g/m² to about 225 g/m², or from about 100 g/m² to about 200 g/m². In this and other embodiments, the top ply may
20 g/m² have a grammage ranging from about 15 g/m² to 40 g/m², or from about 25 g/m² to 35

In certain embodiments, the top ply has a grammage which is equal to or less than 40 g/m^2 , or equal to or less than about 35 g/m^2 , or equal to or less than about 30 g/m^2 , or equal to or less than 25 g/m^2 , or equal to or less than 22.5 g/m^2 , or equal to or less than 20 g/m^2 , or equal to or less than 18 g/m^2 , or equal to or less than 15 g/m^2 .

5

In certain embodiments, the top ply has a grammage which is equal to or less than 40 g/m^2 , or equal to or less than about 35 g/m^2 , or equal to or less than about 30 g/m^2 , or equal to or less than 25 g/m^2 , or equal to or less than 22.5 g/m^2 , or equal to or less than 20 g/m^2 , or equal to or less than 18 g/m^2 , or equal to or less than 15 g/m^2 .

10

Advantageously, the application of a top ply comprising inorganic particulate material and microfibrillated cellulose enables manufacture of a product, for example, paperboard or containerboard, having a combination of desirable optical, surface and mechanical properties, which are obtainable while utilising relatively low amounts of a top ply having a high filler content, thereby offering light-weighting of the product compared to conventional top ply/substrate configurations. Further, any reduction in mechanical properties which may occur following application of the top ply may be offset by increasing the grammage of the substrate, which is a relatively cheaper material.

15
20 Therefore, in certain embodiments, the product has one or more of the following:

- 5 (i) a brightness measured (according to ISO Standard 11475 (F8; D65 – 400 nm)) on the top ply which is increased compared to the substrate absent of the top ply or measured on the substrate on a surface opposite the top ply and/or a brightness measured on the top ply of a least about 60.0 % according to ISO Standard 11475 (F8; D65 – 400 nm);
- (ii) a PPS roughness (@1000 kPa) measured on the top ply of no more than about 6.0 μm and/or a PPS roughness (@1000 kPa) measured on the top ply which is at least 2.0 μm less than the PPS roughness of the substrate absent the top ply.

10

In certain embodiments, a brightness measured on the top ply is at least about 70.0 %, for example, at least about 75.0 %, or at least about 80.0 %, or at least about 81.0 %, or at least about 82.0 %, or at least about 83.0 %, or at least about 84.0 %, or at least about 85.0 %. Brightness may be measured using an Elrepho spectrophotometer.

15

In certain embodiments, the product has a PPS roughness (@1000 kPa) measured on the top ply of less than about 5.9 μm , for example, less than about 5.8 μm , or less than about 5.7 μm , or less than about 5.6 μm , or less than about 5.5 μm . In certain embodiments, the PPS roughness is from about 5.0 μm to about 6.0 μm , for example, from about 5.2 μm to about 6.0 μm , or from about 5.2 μm to about 5.8 μm , or from about 5.2 μm to about 5.6 μm .

20

In certain embodiments, the top ply has a grammage of from about 30 to 50 g/m², a brightness of at least about 65.0 %, and, optionally, a PPS roughness of less than about 5.6 μm.

- 5 In certain embodiments, the product comprises a further layer or ply, or further layers or plies, on the ply comprising at least about 50 wt. % microfibrillated cellulose. For example, one or more layers or plies, or at least two further layers or plies, or up to about five further layers or plies, or up to about four further layers or plies, or up to about three further layers or plies.

10

In certain embodiments, one of, or at least one of the further layers or plies is a barrier layer or ply, or wax layer or ply, or silicon layer or ply, or a combination of two or three of such layers.

- 15 Another advantageous feature of the disclosed top ply coated substrates comprising microfibrillated cellulose and inorganic particulate material is improved printing on the top ply. A conventional white top liner typically has a white surface consisting of a white paper with relatively low filler content, typically in the 5-15% filler range. As a result, such white top liners tend to be quite rough and open with a coarse pore structure. This is not ideal for
- 20 receiving printing ink.

Fig. 6 below illustrates the printing improvements realized by application of the top ply of the present invention comprising microfibrillated cellulose and organic particulate material. Overall, the use of such a ply may provide a 'greener' packaging product because the low porosity of the ply may allow for improved properties in barrier applications that enable non-recyclable wax, PE and silicon, etc., coatings to be replaced by recyclable formulations, to obtain an overall equal or improved performance from the non-recyclable counterparts.

Methods of manufacture

10

A method of making a paper product is provided. It comprises:

- (a) providing a wet web of pulp; and
- (b) providing a top ply slurry onto the wet web of pulp.

The top ply slurry (i) is provided in an amount ranging from 15 g/m² to 40 g/m²; and (ii) the top ply slurry comprises a sufficient amount of microfibrillated cellulose to obtain a product having a top ply comprising at least about 5 wt. % microfibrillated cellulose and (iii) the top ply slurry comprises at least about 67 wt. % inorganic particulate material.

This method is a 'wet on wet' method which is different than conventional paper coating methods in which an aqueous coating is applied to a substantially dry paper product (i.e., 'wet on dry').

20

In certain embodiments, the top slurry is provided in an amount ranging from 15 g/m² to 40 g/m².

In certain embodiments, the top ply slurry comprises a sufficient amount of microfibrillated
5 cellulose to obtain a product having the strength properties required for meeting end-use
demands. Typically this would mean a top ply comprising at least about 5 wt. %
microfibrillated cellulose, based on the total weight of top ply (i.e., the total dry weight of
the top ply of the paper product).

10 The top ply slurry may be applied by any suitable application method. In an embodiment,
the top ply slurry is applied through a non-pressurized or pressurized slot applicator having
an opening positioned on top of a wet substrate on the wire of the wet end of a paper
machine. Examples of known applicators which may be employed include, without
15 limitation, air knife coaters, blade coaters, rod coaters, bar coaters, multi-head coaters, roll
coaters, roll or blade coaters, cast coaters, laboratory coaters, gravure coaters, kisscoaters,
slot die applicators (including, e.g. non-contact metering slot die applicators jet coaters,
liquid application systems, reverse roll coaters, headbox, secondary headbox, curtain
coaters, spray coaters and extrusion coaters.

20 In certain embodiments, the top ply slurry is applied using a curtain coater. Further, in
certain embodiments in which the top ply slurry is applied as white top liner layer, the use

of a curtain coater may eliminate the need for a twin headbox paper machine and the associated cost and energy.

In certain embodiments, the top ply slurry is applied by spraying, e.g., using a spray coater.

5

Use of high solids compositions is desirable in the method because it leaves less water to drain. However, as is well known in the art, the solids level should not be so high that high viscosity and leveling problems are introduced.

10 The methods of application may be performed using a suitable applicator such as an air knife coater, blade coater, rod coater, bar coater, multi-head coater, roll coater, roll or blade coater, cast coater, laboratory coater, gravure coater, kisscoater, slot die applicator (including, e.g. a non-contact metering slot die applicator and a non-pressurized or pressurized slot applicator), jet coater, liquid application system, reverse roll coater,
15 headbox, secondary headbox, curtain coater, spray coater or an extrusion coater, to apply the top ply slurry to the substrate.

In an embodiment, the top ply slurry is applied a coating to the substrate by a non-pressurized or pressurized slot opening on top of the wet substrate on the wire of the wet
20 end of a paper machine, for example a Fourdrinier machine.

In certain embodiments, the wet web of pulp comprises greater than about 50 wt. % of water, based on the total weight of the wet web of pulp, for example, at least about 60 wt. %, or at least about 70 wt. %, or at least about 80 wt. %, or at least about 90 wt. % of water, based on the total weight of the wet web of pulp. Typically, the wet web of pulp comprises
5 about 85-95 wt. % water.

In certain embodiments, the top ply slurry comprises inorganic particulate material and a sufficient amount of microfibrillated cellulose to obtain a paper product having a top ply comprising at least about 5 wt. % microfibrillated cellulose, based on the total weight of the
10 top ply and such that the paper product has sufficient microfibrillated cellulose to obtain a paper product with the strength properties needed for its end-use application. In certain embodiments, the top ply slurry comprises a sufficient amount of inorganic particulate material to obtain a paper product having a top ply comprising at least about 67 wt. % of inorganic particulate material, based on the total weight of the top ply of the paper product.
15 In such embodiments the objective is to incorporate as little microfibrillated cellulose with as much inorganic particulate material as possible on the surface of the substrate material as a top layer. Accordingly, ratios of 4:1 or greater of inorganic particulate material to microfibrillated cellulose in the top ply are preferred.

20 In certain embodiments, the top ply slurry has a total solids content of up to about 20 wt. %, for example, up to about 15 wt. %, or up to 12 wt. %, or up to about 10 wt. %, or from about 1 wt. % to about 10 wt. %, or from about 2 wt. % to 12 wt. %, or from about 5 wt. %

to about 10 wt. %, or from about 1 wt. % to about 20 wt. %, or from about 2 wt. % to about 12 wt. %. The relative amounts of inorganic particulate material and microfibrillated cellulose may be varied depending on the amount of each component required in the final product.

5

Following application of the top ply slurry and appropriate dwell time, the paper product is pressed and dried using any suitable method.

Methods of manufacturing microfibrillated cellulose and inorganic particulate material

10

In certain embodiments, the microfibrillated cellulose may be prepared in the presence of or in the absence of the inorganic particulate material.

The microfibrillated cellulose is derived from fibrous substrate comprising cellulose. The
15 fibrous substrate comprising cellulose may be derived from any suitable source, such as wood, grasses (e.g., sugarcane, bamboo) or rags (e.g., textile waste, cotton, hemp or flax). The fibrous substrate comprising cellulose may be in the form of a pulp (i.e., a suspension of cellulose fibres in water), which may be prepared by any suitable chemical or mechanical treatment, or combination thereof. For example, the pulp may be a chemical
20 pulp, or a chemi-thermomechanical pulp, or a mechanical pulp, or a recycled pulp, or a papermill broke, or a papermill waste stream, or waste from a papermill, or a dissolving pulp, kenaf pulp, market pulp, partially carboxymethylated pulp, abaca pulp, hemlock pulp,

birch pulp, grass pulp, bamboo pulp, palm pulp, peanut shell, or a combination thereof. The cellulose pulp may be beaten (for example, in a Valley beater) and/or otherwise refined (for example, processing in a conical or plate refiner) to any predetermined freeness, reported in the art as Canadian standard freeness (CSF) in cm^3 . CSF means a value for the

5 freeness or drainage rate of pulp measured by the rate that a suspension of pulp may be drained. For example, the cellulose pulp may have a Canadian standard freeness of about 10 cm^3 or greater prior to being microfibrillated. The cellulose pulp may have a CSF of about 700 cm^3 or less, for example, equal to or less than about 650 cm^3 , or equal to or less than about 600 cm^3 , or equal to or less than about 550 cm^3 , or equal to or less than about

10 500 cm^3 , or equal to or less than about 450 cm^3 , or equal to or less than about 400 cm^3 , or equal to or less than about 350 cm^3 , or equal to or less than about 300 cm^3 , or equal to or less than about 250 cm^3 , or equal to or less than about 200 cm^3 , or equal to or less than about 150 cm^3 , or equal to or less than about 100 cm^3 , or equal to or less than about 50 cm^3 .

15 The cellulose pulp may then be dewatered by methods well known in the art, for example, the pulp may be filtered through a screen in order to obtain a wet sheet comprising at least about 10% solids, for example at least about 15% solids, or at least about 20% solids, or at least about 30% solids, or at least about 40% solids. The pulp may be utilised in an unrefined state, which is to say without being beaten or dewatered, or otherwise refined.

20

In certain embodiments, the pulp may be beaten in the presence of an inorganic particulate material, such as calcium carbonate.

For preparation of microfibrillated cellulose, the fibrous substrate comprising cellulose may be added to a grinding vessel or homogenizer in a dry state. For example, a dry paper broke may be added directly to a grinder vessel. The aqueous environment in the grinder
5 vessel will then facilitate the formation of a pulp.

The step of microfibrillating may be carried out in any suitable apparatus, including but not limited to a refiner. In one embodiment, the microfibrillating step is conducted in a grinding vessel under wet-grinding conditions. In another embodiment, the
10 microfibrillating step is carried out in a homogenizer. Each of these embodiments is described in greater detail below.

- *wet-grinding*

15 The grinding is suitably performed in a conventional manner. The grinding may be an attrition grinding process in the presence of a particulate grinding medium, or may be an autogenous grinding process, i.e., one in the absence of a grinding medium. By grinding medium is meant to be a medium other than the inorganic particulate material which in certain embodiments may be co-ground with the fibrous substrate comprising cellulose.

20

The particulate grinding medium, when present, may be of a natural or a synthetic material. The grinding medium may, for example, comprise balls, beads or pellets of any hard

mineral, ceramic or metallic material. Such materials may include, for example, alumina, zirconia, zirconium silicate, aluminium silicate or the mullite-rich material which is produced by calcining kaolinitic clay at a temperature in the range of from about 1300°C to about 1800°C. For example, in some embodiments a Carbolite® grinding media is used.

5 Alternatively, particles of natural sand of a suitable particle size may be used.

In other embodiments, hardwood grinding media (e.g., wood flour) may be used.

Generally, the type of and particle size of grinding medium to be selected for use in the
10 invention may be dependent on the properties, such as, e.g., the particle size of, and the chemical composition of, the feed suspension of material to be ground. In some embodiments, the particulate grinding medium comprises particles having an average diameter in the range of from about 0.1 mm to about 6.0 mm, for example, in the range of from about 0.2 mm to about 4.0 mm. The grinding medium (or media) may be present in
15 an amount up to about 70% by volume of the charge. The grinding media may be present in amount of at least about 10% by volume of the charge, for example, at least about 20 % by volume of the charge, or at least about 30% by volume of the charge, or at least about 40 % by volume of the charge, or at least about 50% by volume of the charge, or at least about 60 % by volume of the charge.

20

The grinding may be carried out in one or more stages. For example, a coarse inorganic particulate material may be ground in the grinder vessel to a predetermined particle size

distribution, after which the fibrous material comprising cellulose is added and the grinding continued until the desired level of microfibrillation has been obtained.

The inorganic particulate material may be wet or dry ground in the absence or presence of a grinding medium. In the case of a wet grinding stage, the coarse inorganic particulate material is ground in an aqueous suspension in the presence of a grinding medium.

In one embodiment, the mean particle size (d_{50}) of the inorganic particulate material is reduced during the co-grinding process. For example, the d_{50} of the inorganic particulate material may be reduced by at least about 10% (as measured by a Malvern Mastersizer S machine), for example, the d_{50} of the inorganic particulate material may be reduced by at least about 20%, or reduced by at least about 30%, or reduced by at least about 50%, or reduced by at least about 50%, or reduced by at least about 60%, or reduced by at least about 70%, or reduced by at least about 80%, or reduced by at least about 90%. For example, an inorganic particulate material having a d_{50} of 2.5 μm prior to co-grinding and a d_{50} of 1.5 μm post co-grinding will have been subject to a 40% reduction in particle size.

In certain embodiments, the mean particle size of the inorganic particulate material is not significantly reduced during the co-grinding process. By 'not significantly reduced' is meant that the d_{50} of the inorganic particulate material is reduced by less than about 10%, for example, the d_{50} of the inorganic particulate material is reduced by less than about 5%.

The fibrous substrate comprising cellulose may be microfibrillated, optionally in the presence of an inorganic particulate material, to obtain microfibrillated cellulose having a d_{50} ranging from about 5 to μm about 500 μm , as measured by laser light scattering. The fibrous substrate comprising cellulose may be microfibrillated, optionally in the presence of

5 an inorganic particulate material, to obtain microfibrillated cellulose having a d_{50} of equal to or less than about 400 μm , for example equal to or less than about 300 μm , or equal to or less than about 200 μm , or equal to or less than about 150 μm , or equal to or less than about 125 μm , or equal to or less than about 100 μm , or equal to or less than about 90 μm , or equal to or less than about 80 μm , or equal to or less than about 70 μm , or equal to or less

10 than about 60 μm , or equal to or less than about 50 μm , or equal to or less than about 40 μm , or equal to or less than about 30 μm , or equal to or less than about 20 μm , or equal to or less than about 10 μm .

The fibrous substrate comprising cellulose may be microfibrillated, optionally in the presence of an inorganic particulate material, to obtain microfibrillated cellulose having a

15 modal fibre particle size ranging from about 0.1-500 μm and a modal inorganic particulate material particle size ranging from 0.25-20 μm . The fibrous substrate comprising cellulose may be microfibrillated, optionally in the presence of an inorganic particulate material to obtain microfibrillated cellulose having a modal fibre particle size of at least about 0.5 μm ,

20 for example at least about 10 μm , or at least about 50 μm , or at least about 100 μm , or at least about 150 μm , or at least about 200 μm , or at least about 300 μm , or at least about 400 μm .

The fibrous substrate comprising cellulose may be microfibrillated, optionally in the presence of an inorganic particulate material, to obtain microfibrillated cellulose having a fibre steepness, as described above.

5

The grinding may be performed in a grinding vessel, such as a tumbling mill (e.g., rod, ball and autogenous), a stirred mill (e.g., SAM or Isa Mill), a tower mill, a stirred media detritor (SMD), or a grinding vessel comprising rotating parallel grinding plates between which the feed to be ground is fed.

10

In one embodiment, the grinding vessel is a tower mill. The tower mill may comprise a quiescent zone above one or more grinding zones. A quiescent zone is a region located towards the top of the interior of tower mill in which minimal or no grinding takes place and comprises microfibrillated cellulose and optional inorganic particulate material. The quiescent zone is a region in which particles of the grinding medium sediment down into the one or more grinding zones of the tower mill.

15

The tower mill may comprise a classifier above one or more grinding zones. In an embodiment, the classifier is top mounted and located adjacent to a quiescent zone. The classifier may be a hydrocyclone.

20

The tower mill may comprise a screen above one or more grind zones. In an embodiment, a screen is located adjacent to a quiescent zone and/or a classifier. The screen may be sized to separate grinding media from the product aqueous suspension comprising microfibrillated cellulose and optional inorganic particulate material and to enhance
5 grinding media sedimentation.

In an embodiment, the grinding is performed under plug flow conditions. Under plug flow conditions the flow through the tower is such that there is limited mixing of the grinding materials through the tower. This means that at different points along the length of the
10 tower mill the viscosity of the aqueous environment will vary as the fineness of the microfibrillated cellulose increases. Thus, in effect, the grinding region in the tower mill can be considered to comprise one or more grinding zones which have a characteristic viscosity. A skilled person in the art will understand that there is no sharp boundary
between adjacent grinding zones with respect to viscosity.

15

In an embodiment, water is added at the top of the mill proximate to the quiescent zone or the classifier or the screen above one or more grinding zones to reduce the viscosity of the aqueous suspension comprising microfibrillated cellulose and optional inorganic particulate material at those zones in the mill. By diluting the product microfibrillated cellulose and
20 optional inorganic particulate material at this point in the mill it has been found that the prevention of grinding media carry over to the quiescent zone and/or the classifier and/or the screen is improved. Further, the limited mixing through the tower allows for processing

at higher solids lower down the tower and dilute at the top with limited backflow of the dilution water back down the tower into the one or more grinding zones. Any suitable amount of water which is effective to dilute the viscosity of the product aqueous suspension comprising microfibrillated cellulose and optional inorganic particulate material may be added. The water may be added continuously during the grinding process, or at regular intervals, or at irregular intervals.

In another embodiment, water may be added to one or more grinding zones via one or more water injection points positioned along the length of the tower mill, or each water injection point being located at a position which corresponds to the one or more grinding zones. Advantageously, the ability to add water at various points along the tower allows for further adjustment of the grinding conditions at any or all positions along the mill.

The tower mill may comprise a vertical impeller shaft equipped with a series of impeller rotor disks throughout its length. The action of the impeller rotor disks creates a series of discrete grinding zones throughout the mill.

In another embodiment, the grinding is performed in a screened grinder, such as a stirred media detritor. The screened grinder may comprise one or more screen(s) having a nominal aperture size of at least about 250 μm , for example, the one or more screens may have a nominal aperture size of at least about 300 μm , or at least about 350 μm , or at least about 400 μm , or at least about 450 μm , or at least about 500 μm , or at least about 550 μm ,

or at least about 600 μm , or at least about 650 μm , or at least about 700 μm , or at least about 750 μm , or at least about 800 μm , or at least about 850 μm , or at or least about 900 μm , or at least about 1000 μm .

- 5 The screen sizes noted immediately above are applicable to the tower mill embodiments described above.

As noted above, the grinding may be performed in the presence of a grinding medium. In an embodiment, the grinding medium is a coarse media comprising particles having an
10 average diameter in the range of from about 1 mm to about 6 mm, for example about 2 mm, or about 3 mm, or about 4 mm, or about 5 mm.

In another embodiment, the grinding media has a specific gravity of at least about 2.5, for example, at least about 3, or at least about 3.5, or at least about 4.0, or at least about 4.5, or
15 least about 5.0, or at least about 5.5, or at least about 6.0.

In another embodiment, the grinding media comprises particles having an average diameter in the range of from about 1 mm to about 6 mm and has a specific gravity of at least about
20 2.5.

In another embodiment, the grinding media comprises particles having an average diameter of about 3 mm and specific gravity of about 2.7.

As described above, the grinding medium (or media) may present in an amount up to about 70% by volume of the charge. The grinding media may be present in amount of at least about 10% by volume of the charge, for example, at least about 20 % by volume of the charge, or at least about 30% by volume of the charge, or at least about 40 % by volume of the charge, or at least about 50% by volume of the charge, or at least about 60 % by volume of the charge.

In one embodiment, the grinding medium is present in amount of about 50% by volume of the charge.

The term 'charge' is meant to be the composition which is the feed fed to the grinder vessel. The charge includes of water, grinding media, fibrous substrate comprising cellulose and optional inorganic particulate material, and any other optional additives as described herein.

The use of a relatively coarse and/or dense media has the advantage of improved (i.e., faster) sediment rates and reduced media carry over through the quiescent zone and/or classifier and/or screen(s).

A further advantage in using relatively coarse grinding media is that the mean particle size (d_{50}) of the inorganic particulate material may not be significantly reduced during the

grinding process such that the energy imparted to the grinding system is primarily expended in microfibrillating the fibrous substrate comprising cellulose.

A further advantage in using relatively coarse screens is that a relatively coarse or dense
5 grinding media can be used in the microfibrillating step. In addition, the use of relatively coarse screens (i.e., having a nominal aperture of least about 250 μm) allows a relatively high solids product to be processed and removed from the grinder, which allows a relatively high solids feed (comprising fibrous substrate comprising cellulose and inorganic particulate material) to be processed in an economically viable process. As discussed
10 below, it has been found that a feed having high initial solids content is desirable in terms of energy sufficiency. Further, it has also been found that product produced (at a given energy) at lower solids has a coarser particle size distribution.

The grinding may be performed in a cascade of grinding vessels, one or more of which may
15 comprise one or more grinding zones. For example, the fibrous substrate comprising cellulose and the inorganic particulate material may be ground in a cascade of two or more grinding vessels, for example, a cascade of three or more grinding vessels, or a cascade of four or more grinding vessels, or a cascade of five or more grinding vessels, or a cascade of six or more grinding vessels, or a cascade of seven or more grinding vessels, or a cascade
20 of eight or more grinding vessels, or a cascade of nine or more grinding vessels in series, or a cascade comprising up to ten grinding vessels. The cascade of grinding vessels may be operatively linked in series or parallel or a combination of series and parallel. The output

from and/or the input to one or more of the grinding vessels in the cascade may be subjected to one or more screening steps and/or one or more classification steps.

The circuit may comprise a combination of one or more grinding vessels and homogenizer.

5

In an embodiment the grinding is performed in a closed circuit. In another embodiment, the grinding is performed in an open circuit. The grinding may be performed in batch mode. The grinding may be performed in a re-circulating batch mode.

10 As described above, the grinding circuit may include a pre-grinding step in which coarse inorganic particulate ground in a grinder vessel to a predetermined particle size distribution, after which fibrous material comprising cellulose is combined with the pre-ground inorganic particulate material and the grinding continued in the same or different grinding vessel until the desired level of microfibrillation has been obtained.

15

As the suspension of material to be ground may be of a relatively high viscosity, a suitable dispersing agent may be added to the suspension prior to grinding. The dispersing agent may be, for example, a water soluble condensed phosphate, polysilicic acid or a salt thereof, or a polyelectrolyte, for example a water soluble salt of a poly(acrylic acid) or of a
20 poly(methacrylic acid) having a number average molecular weight not greater than 80,000.

The amount of the dispersing agent used would generally be in the range of from 0.1 to

2.0% by weight, based on the weight of the dry inorganic particulate solid material. The suspension may suitably be ground at a temperature in the range of from 4°C to 100°C.

Other additives which may be included during the microfibrillation step include: carboxymethyl cellulose, amphoteric carboxymethyl cellulose, oxidising agents, 2,2,6,6-
5 Tetramethylpiperidine-1-oxyl (TEMPO), TEMPO derivatives, and wood degrading enzymes.

The pH of the suspension of material to be ground may be about 7 or greater than about 7 (i.e., basic), for example, the pH of the suspension may be about 8, or about 9, or about 10,
10 or about 11. The pH of the suspension of material to be ground may be less than about 7 (i.e., acidic), for example, the pH of the suspension may be about 6, or about 5, or about 4, or about 3. The pH of the suspension of material to be ground may be adjusted by addition of an appropriate amount of acid or base. Suitable bases included alkali metal hydroxides, such as, for example, NaOH. Other suitable bases are sodium carbonate and ammonia.
15 Suitable acids included inorganic acids, such as hydrochloric and sulphuric acid, or organic acids. An exemplary acid is orthophosphoric acid.

The amount of inorganic particulate material, when present, and cellulose pulp in the mixture to be co-ground may be varied in order to produce a slurry which is suitable for use
20 as the top ply slurry, or ply slurry, or which may be further modified, e.g., with additional

of further inorganic particulate material, to produce a slurry which is suitable for use as the top ply slurry, or ply slurry.

- *homogenizing*

5

Microfibrillation of the fibrous substrate comprising cellulose may be effected under wet conditions, optionally, in the presence of the inorganic particulate material, by a method in which the mixture of cellulose pulp and optional inorganic particulate material is pressurized (for example, to a pressure of about 500 bar) and then passed to a zone of lower
10 pressure. The rate at which the mixture is passed to the low pressure zone is sufficiently high and the pressure of the low pressure zone is sufficiently low as to cause microfibrillation of the cellulose fibres. For example, the pressure drop may be effected by forcing the mixture through an annular opening that has a narrow entrance orifice with a much larger exit orifice. The drastic decrease in pressure as the mixture accelerates into a
15 larger volume (i.e., a lower pressure zone) induces cavitation which causes microfibrillation. In an embodiment, microfibrillation of the fibrous substrate comprising cellulose may be effected in a homogenizer under wet conditions, optionally in the presence of the inorganic particulate material. In the homogenizer, the cellulose pulp and optional inorganic particulate material is pressurized (for example, to a pressure of about 500 bar),
20 and forced through a small nozzle or orifice. The mixture may be pressurized to a pressure of from about 100 to about 1000 bar, for example to a pressure of equal to or greater than 300 bar, or equal to or greater than about 500, or equal to or greater than about 200 bar, or

equal to or greater than about 700 bar. The homogenization subjects the fibres to high shear forces such that as the pressurized cellulose pulp exits the nozzle or orifice, cavitation causes microfibrillation of the cellulose fibres in the pulp. Additional water may be added to improve flowability of the suspension through the homogenizer. The resulting aqueous suspension comprising microfibrillated cellulose and optional inorganic particulate material may be fed back into the inlet of the homogenizer for multiple passes through the homogenizer. When present, and when the inorganic particulate material is a naturally platy mineral, such as kaolin, homogenization not only facilitates microfibrillation of the cellulose pulp, but may also facilitate delamination of the platy particulate material.

10

An exemplary homogenizer is a Manton Gaulin (APV) homogenizer.

After the microfibrillation step has been carried out, the aqueous suspension comprising microfibrillated cellulose and optional inorganic particulate material may be screened to remove fibre above a certain size and to remove any grinding medium. For example, the suspension can be subjected to screening using a sieve having a selected nominal aperture size in order to remove fibres which do not pass through the sieve. Nominal aperture size means the nominal central separation of opposite sides of a square aperture or the nominal diameter of a round aperture. The sieve may be a BSS sieve (in accordance with BS 1796) having a nominal aperture size of 150 μ m, for example, a nominal aperture size 125 μ m , or 106 μ m, or 90 μ m, or 74 μ m, or 63 μ m, or 53 μ m, 45 μ m, or 38 μ m. In one embodiment,

20

the aqueous suspension is screened using a BSS sieve having a nominal aperture of 125 μm . The aqueous suspension may then be optionally dewatered.

It will be understood therefore that amount (i.e., % by weight) of microfibrillated cellulose
5 in the aqueous suspension after grinding or homogenizing may be less than the amount of
dry fibre in the pulp if the ground or homogenized suspension is treated to remove fibres
above a selected size. Thus, the relative amounts of pulp and optional inorganic particulate
material fed to the grinder or homogenizer can be adjusted depending on the amount of
microfibrillated cellulose that is required in the aqueous suspension after fibres above a
10 selected size are removed.

In certain embodiments, the microfibrillated cellulose may be prepared by a method
comprising a step of microfibrillating the fibrous substrate comprising cellulose in an
aqueous environment by grinding in the presence of a grinding medium (as described
15 herein), wherein the grinding is carried out in the absence of inorganic particulate material.
In certain embodiments, inorganic particulate material may be added after grinding to
produce the top ply slurry, or ply slurry.

In certain embodiments, the grinding medium is removed after grinding.
20

In other embodiments, the grinding medium is retained after grinding and may serve as the
inorganic particulate material, or at least a portion thereof. In certain embodiments,

additional inorganic particulate may be added after grinding to produce the top ply slurry, or ply slurry.

The following procedure may be used to characterise the particle size distributions of mixtures of inorganic particulate material (e.g., GCC or kaolin) and microfibrillated cellulose pulp fibres.

- *calcium carbonate*

10 A sample of co-ground slurry sufficient to give 3 g dry material is weighed into a beaker, diluted to 60 g with deionised water, and mixed with 5 cm³ of a solution of sodium polyacrylate of 1.5 w/v % active. Further deionised water is added with stirring to a final slurry weight of 80 g.

15 - *kaolin*

A sample of co-ground slurry sufficient to give 5 g dry material is weighed into a beaker, diluted to 60 g with deionised water, and mixed with 5 cm³ of a solution of 1.0 wt. % sodium carbonate and 0.5 wt. % sodium hexametaphosphate. Further deionised water is added with stirring to a final slurry weight of 80 g.

The slurry is then added in 1 cm³ aliquots to water in the sample preparation unit attached to the Mastersizer S until the optimum level of obscuration is displayed (normally 10 – 15%). The light scattering analysis procedure is then carried out. The instrument range selected was 300RF : 0.05-900, and the beam length set to 2.4 mm.

5

For co-ground samples containing calcium carbonate and fibre the refractive index for calcium carbonate (1.596) is used. For co-ground samples of kaolin and fibre the RI for kaolin (1.5295) is used.

10 The particle size distribution is calculated from Mie theory and gives the output as a differential volume based distribution. The presence of two distinct peaks is interpreted as arising from the mineral (finer peak) and fibre (coarser peak).

The finer mineral peak is fitted to the measured data points and subtracted mathematically
15 from the distribution to leave the fibre peak, which is converted to a cumulative distribution. Similarly, the fibre peak is subtracted mathematically from the original distribution to leave the mineral peak, which is also converted to a cumulative distribution. Both these cumulative curves may then be used to calculate the mean particle size (d_{50}) and the steepness of the distribution ($d_{30}/d_{70} \times 100$). The differential curve may be used to find
20 the modal particle size for both the mineral and fibre fractions.

EXAMPLES

Example 1

1. A 150 g/m² brown sheet was produced in a handsheet former. Percol (RTM) 292 was used as retention aid at 600 ppm based on the total solids of the final handsheets.
2. Once the brown sheet was formed some of the retained water was removed by
5 manually pressing the sheet with three blotted papers. No adhesion was observed between the blotters and the sheet.
3. The brown base sheet was then turned upside down in order for the smoother side of it to be on the top.
4. A specific amount of microfibrillated Botnia Pine and Bleached Kraft Pulp and
10 calcium carbonate (Intracarb 60) at total solids content of 7.88 wt. % (18 % microfibrillated cellulose) was measured in order to get the desired grammage for the white top layer (sheets were prepared at 20 g/m², 25 g/m², 30 g/m², 40 g/m² and 50 g/m²). The microfibrillated cellulose/calcium carbonate sample was then diluted to a final volume of 300 ml using tap water.
- 15 5. The sample was poured on the brown sheet and a vacuum was applied. Polydadmac (1 ml of a 0.2% solution) was used to aid the formation of the white top layer.
6. The discarded water was then collected and added back to the formed sheet where vacuum was applied for 1 minute.
7. The two ply sheet was transferred to the Rapid Kothen dryer (~89°C, 1 bar) for 15
20 minutes.

8. The sample that remained in the residue water (see step 6) was collected on a filter paper and used to calculate the actual grammage of the white top layer for each individual sheet.

9. Each sheet was then left overnight in a conditioned lab before testing.

5

Results:

The formation of the sheets produced at varying grammage is shown in Figure 1. The pictures were obtained with reflectance scanning using a regular scanner under the same conditions so they can be directly compared to each other.

10

The brightness of the sheets produced is shown in Figure 2. Brightness increased with increasing g/m^2 of the white top liner. Brightness measurement of the brown side of the two ply sheets indicated that no penetration of the white top layer through the brown sheet had occurred.

15

PPS Roughness decreased with higher grammages of the white top layer (see Figure 3). The roughness value for the brown sheet alone was $7.9 \mu\text{m}$. This shows that the surface gets smoother with increased grammage of the top layer.

Example 2

20 Trials 1-4

The Fourdrinier machine was run at 60 ft/min (18 m/min). A 'secondary headbox' was used to apply the coating. This was a custom-made device in which the furnish flows into a

series of 'ponds' and then over a weir and onto the web. The custom secondary headbox does not require as high a flowrate as a GL& V Hydrasizer in order to form a curtain, and so it was possible to increase the microfibrillated cellulose and inorganic particulate material solids used and still achieve the target coat weights. Working at higher solids
5 meant that the secondary headbox could be positioned further from the main headbox, at a position where the sheet was more consolidated, and yet the microfibrillated cellulose and inorganic particulate material slurry applied as a top ply could still be adequately dewatered before the press.

10 With the secondary headbox in place a short distance after the wet-line a 1:1 ratio of microfibrillated cellulose to organic particulate material was applied in order to explore boundaries of the process. It was apparent that the 1:1 ratio of microfibrillated cellulose to organic particulate material slurry drained faster than the 1:4 ratio of microfibrillated cellulose to organic particulate material, even though the grammage of the microfibrillated
15 cellulose being applied to the substrate was higher. The coating was applied initially at 15 g/m², then gradually increased to 30 g/m² without problems. Although the coverage was good, at 1:1 ratio of microfibrillated cellulose to organic particulate material, the filler content was not high enough to yield the desired brightness.

20 The calculation of top layer g/m² from sheet weight and ash content was done in the following manner.

W=weight, A=ash content

Subscripts t=top layer, b=bottom layer, s= two-layer sheet.

The total ash of the sheet is the sum of the products of ash content and weight of each layer,
 5 divided by the overall sheet weight.

$$A_s = \frac{W_t \times A_t + W_b \times A_b}{W_s}$$

The ash content of the bottom layer is measured on the uncoated control sheet, and the ash
 content of the top layer is directly related to the wt. % of the microfibrillated and inorganic
 particulate matter slurry. Because observation of the sheet and the SEM cross sections
 10 show that no penetration of the top ply slurry composite of microfibrillated and inorganic
 particulate matter into the base occurs that 100% retention is achieved. The weight of the
 bottom layer can be eliminated from the above equation because

$$W_b = W_s - W_t$$

and, thus, it can be re-arranged to give the weight of the top layer in terms of known
 15 quantities.

$$W_t = W_s \times \frac{(A_s - A_b)}{(A_t - A_b)}$$

Trials 1-4

A series of additional trials were run with the set-up used in Trial 1. The Fourdrinier paper
 20 machine was utilized with different coat weights on top of a 100% softwood unbleached

kraft base refined to about 500 ml CSF. Top ply consisting of 20% microfibrillated cellulose, 80% mineral and a small amount of flocculant.

Results:

The results are reported in Table 1. The following abbreviations are utilized in Table 1.

- 5 **BP:** Base paper without coating
- T1:** Ca 28 g/m² composite top coating, 20% microfibrillated cellulose, 80% GCC.
- T2:** Ca 35 g/m² composite top coating, 20% microfibrillated cellulose, 80% GCC.
- T3:** Ca 42 g/m² composite top coating, 20% microfibrillated cellulose, 80% GCC.
- T4:** Ca 48 g/m² composite top coating, 20% microfibrillated cellulose, 20% GCC,
- 10 60% talc.

Table 1

	BP	T1	T2	T3	T4
Coat weight (g/m ²)	-	28,4	34,6	42,1	48,3
F8 Brightness (%)	15,2	74,3	78,4	81,2	79,4
Bendtsen Porosity (ml/min)	1939	66	33	30	47
Bendtsen Smoothness (ml/min)	1585	517	520	448	289
Scott Bond (J/m ²)	199	194	183	207	215
Burst strength (KPa)	265	300	325	314	353
SCT Index CD (Nm/g)	11,4	10,5	11,0	10,4	10,8
SCT Index MD (Nm/g)	22,4	18,5	19,1	18,4	19,0
Tensile Index CD (Nm/g)	26,5	22,3	19,3	17,5	19,4
Tensile Index MD (Nm/g)	79,5	60,7	63,7	59,0	58,2

The trials show that the results on brightness, porosity and smoothness at various coat
5 weights ranging from 28 g/m² to 48 g/m². There was no impact on Scott Bond as the break
in the z-directional strength test always occurred in the base sheet, i.e., the top ply was
stronger than the base. Brightness vs. coat weight is plotted in FIG. 4.

Scanning electronic microscopic imaging of a coated substrate at point T2 is depicted in
10 FIG. 5. The top ply was applied at 35 g/m² consisting of 20% wt. % microfibrillated

cellulose and 80 wt. % ground calcium carbonate applied to a 85 g/m² substrate. It is evident in FIG. 5 that the top ply formed as a distinct top layer without [penetration into the base substrate]. In FIG. 6, an SEM image at trial point 4 is depicted. The coating was applied at 48 g/m² and the top ply comprises 20 wt.% microfibrillated cellulose and 20 wt.% ground calcium carbonate and 60 wt.% talc (i.e., a ratio of 1:4 of microfibrillated cellulose and inorganic particulate material) applied to an 85 g/m² substrate. FIG. 6 clearly indicates that the top ply is applied to desirably stay as a layer on the surface of the substrate.

10 Comparative Trial:

Table 2 below presents data on a conventional white top linerboard produced on a similar paper machine but utilizing a conventional top ply applied to a base substrate of 82 g/m². The base was made from unbleached softwood Kraft fibre, and the white top layer was made with bleached hardwood (birch) Kraft fibre, within the typical range of filler loadings up to 20%. The base was targeted at 80 g/m² and the white layer was targeted at 60 g/m². Table 2 shows a typical result without microfibrillated cellulose, in which a 15 wt. % loading of a scalenohedral PCC (Optical HB) was used in the white layer. The base was rather stronger than for the Trials 1-4 above, but it can be seen that the drop in mechanical property indices from the addition of the top layer is also quite large. Given that the Trial 1-4 top ply layer can reach target brightness at a lower grammage than the conventional white top substrate, for a fixed total grammage the use of FiberLean™ should allow the board

maker to use a higher proportion of unbleached long fibre in the product and thus achieve a stronger, stiffer product.

Table 2 below presents typical paper properties of various conventional linerboard grades.

5

Table 2

Typical paper properties of linerboard grades

ca. 120 g/m² indicative properties	White Top Test liner	White Top Kraft liner	Coated White Top Test liner	Coated White Top Kraft liner
Bulk	1.15	1.15	1.05	1.05
Burst strength [kPa]	250	500	300	700
Internal Bond [J/m ²]	250	350	300	350
SCT cd [kN/m]	1.7 – 2.0	3.0 – 4.0	2.3 – 2.7	3.0 – 4.0
Cobb 60 seconds [g/m ²]	30	30	30	30
PPS [μm]	3	3	2	2
R457, C2° [%]	65-75	75	80-85	77-82

To demonstrate the printing properties of the white top linerboards of the present invention.

FIG. 7 presents a cross-section of a Flexography printed sample. The ink is at the top of the top ply, as it should.

10

Example 3.

In accordance with the set-up and parameters set forth in Examples 1 and 2, the continuous production of coated substrates with different coat weights and base

substrates were studied. Trials 5-7 utilized a base paper (BP) made of 70% hardwood and 30% softwood, refined together to ca. 400 ml CSF, with a target grammage of 70 g/m². The coatings applied to the BP in Trials 5-7 are identified as:

5 T5, ca. 20 g/m² composite coating (20% MFC, 80% GCC, no additives) on base paper BP

T6, ca. 30 g/m² composite coating (20% MFC, 80% GCC, no additives) on base paper BP

T7, ca. 40 g/m² composite coating (20% MFC, 80% GCC, no additives) on base paper BP

10 Table 3 presents the data obtained in Trials 5-7.

Table 3

	BP	T5	T6	T7
Grammage g/m ²	72.6	90.3	99.3	111.1
F8 Brightness %	39.0	65.0	77.2	81.8
Gurley Porosity Sec.	3	51	185	300

It is evident from the data presented in Table 4 that the target brightness of the top ply coated onto the dark substrate was achieved in all of the Trial 5-7 runs.

15

Example 4

Table 4 presents data on printing performance of top ply coated linerboard substrates.

Comparative References 1 and 2 comprise commercial coated inkjet paper and commercial uncoated inkjet paper respectively. The Print Sample is comprised of:

30 g/m² composite coating (20% MFC, 80% GCC) on porous base (70% hardwood and 30% softwood, ca. 400 ml CSF, 70 g/m²). Paper obtained in a continuous production

5 process. The Print Sample was made in accordance with Example 3. The roll-to-roll inkjet printing as applied at 50 m/min.

Table 4 presents the printing result of the Comparative Reference Samples 1 (Specialty inkjet paper, coated and calendared) and 2 (uncoated paper suitable for inkjet) versus the

10 Print Sample an embodiment of the present invention.

Table 4

	Reference 1	Reference 2	Print Sample
Optical Density Black	1.29	0.94	1.07
Optical Density Cyan	0.98	0.96	0.98
Optical Density Magenta	1.07	0.98	0.87

CLAIMS

1. A paper or paperboard product comprising:
 - (i) a cellulose-containing substrate; and
 - (ii) a top ply comprising an inorganic particulate material and 5 wt. % to 30 wt. % microfibrillated cellulose based on the total weight of the top ply, wherein the inorganic particulate material content is 67 wt. % to 92 wt. % based on the total weight of the top ply, wherein the inorganic particulate material has a particle size distribution in which at least 20% to at least 95% by weight of the particles have an equivalent spherical diameter (e.s.d.) of less than 2 μm , and further wherein the brightness measured (according to ISO Standard 11475 (F8; D65 - 400 nm)) on the top ply is at least 65%; and wherein the top ply has a grammage of 15 g/m^2 to 40 g/m^2 .
2. The product according to claim 1, wherein the product comprises or is a white top containerboard product.
3. The product according to claim 2, wherein the substrate has a grammage suitable for use in a containerboard product, comprising a grammage ranging from 50 g/m^2 to 500 g/m^2 .
4. The product according to claim 1, wherein the substrate comprises recycled pulp, dark kraft, or combinations thereof.
5. The product according to claim 1, wherein the inorganic particulate material and the microfibrillated cellulose comprise greater than 95 wt. % of the top ply, based on the total weight of the top ply.
6. The product according to claim 1, wherein the top ply comprises at least 70 wt. % of an inorganic particulate material, based on the total weight of the top ply.
7. The product according to claim 1, wherein the top ply comprises at least 80 wt. % of an inorganic particulate material, based on the total weight of the top ply.

8. The product according to claim 1, wherein the top ply comprises at least 10 wt. % to 20 wt. % microfibrillated cellulose, based on the total weight of the top ply.
9. The product according to claim 1, wherein the top ply comprises at least one inorganic particulate material selected from the group consisting of: calcium carbonate, magnesium carbonate, dolomite, gypsum, an anhydrous kandite clay, kaolin, perlite, diatomaceous earth, wollastonite, talc, magnesium hydroxide, titanium dioxide, and aluminium trihydrate, or combinations thereof.
10. The product according to claim 9, wherein the inorganic particulate material comprises or is calcium carbonate.
11. The product according to claim 1, wherein the product has a Parker Print Surf (PPS) roughness (@1000 kPa) measured on the top ply of no more than 6.0 μm and/or a PPS roughness (@1000 kPa) measured on the top ply which is at least 2.0 μm less than the PPS roughness of the substrate absent the top ply.
12. The product according to claim 1, wherein the top ply comprises up to 2 wt. %, in total, of additives selected from the group consisting of: flocculant, formation/drainage aid, water soluble thickener, starch, retention aid and combinations thereof.
13. The product of claim 1, wherein top ply is devoid of additional organic compound.
14. The product according to claim 13, wherein the top ply is devoid of cationic polymer, anionic polymer, or polysaccharide hydrocolloid.
15. The product according to claim 1, wherein the top ply is an outer ply.
16. The product of claim 1, wherein the top ply is devoid of wax, polyolefins, and silicone.
17. The product according to claim 12, wherein the substrate comprises up to 1 wt. % retention aid, based on the total weight of the substrate.
18. The product according to claim 1, wherein the top ply consists of inorganic

particulate and microfibrillated cellulose.

19. The product according to claim 1, wherein the top ply comprises up to 30 wt. % microfibrillated cellulose, based on the total weight of the top ply.

20. The product according to claim 1, wherein at least one of the further layers or plies is a barrier layer or ply, or wax layer or ply, or silicon layer or ply.

21. A method of making a paper or board product, the method comprising:

(a) providing a wet web of pulp;

(b) providing a top ply slurry onto the wet web of pulp using an applicator suitable to form a film through a non-pressurized or pressurized slot opening on top of a wet substrate on the wire of the wet end of a paper machine, wherein:

(i) the top ply slurry is provided in an amount ranging from 15 g/m² to 40 g/m²;

(ii) the top ply slurry comprises a sufficient amount of microfibrillated cellulose to obtain a product having a top ply comprising at least 5 wt.% to 30 wt.% microfibrillated cellulose, based on the total weight of the top ply; and

(iii) the top ply slurry comprises a sufficient amount of inorganic particulate material to obtain a product having a top ply comprising at least 67 wt. % inorganic particulate material, based on the total weight of the top ply, wherein the inorganic particulate material has a particle size distribution in which at least 20% to at least 95% by weight of the particles have an equivalent spherical diameter (e.s.d.) of less than 2 μm.

22. The method according to claim 21, wherein the wet web of pulp comprises greater than 50 wt. % of water, based on the total weight of the wet web of pulp.

23. The method according to claim 21, wherein the wet web of pulp comprises up to 1 wt. % of retention aid, based on the total weight of the wet web of pulp.

24. The method according to claim 21, wherein the top ply slurry comprises inorganic particulate material and a sufficient amount of microfibrillated cellulose to obtain a paper

product having a top ply comprising at least 15 wt. % microfibrillated cellulose, based on the total weight of the top ply.

25. The method according to claim 21, wherein the top ply slurry is applied using a pressurized slot opening on top of a wet substrate on the wire of the wet end of a paper machine.

26. The method according to claim 21, wherein the top ply slurry is applied using a curtain coater.

27. The method according to claim 21, further comprising applying a further layer or ply, or further layers or plies, onto the top ply comprising microfibrillated cellulose and inorganic particulate material.

28. The method according to claim 27, wherein at least one of the further layers or plies is a barrier layer or ply, or wax layer or ply, or silicon layer or ply.

29. The method according to claim 21, wherein the paperboard product is a white top containerboard product.

30. The method according to claim 21, wherein the substrate has a grammage suitable for use in a containerboard product, comprising a grammage ranging from 50 g/m² to 500 g/m².

31. The method according to claim 21, wherein the substrate comprises recycled pulp, dark kraft, or combinations thereof.

32. The method according to claim 21, wherein the inorganic particulate material and the microfibrillated cellulose comprise greater than 95 wt.% of the top ply, based on the total weight of the top ply.

33. The method according to claim 21, wherein the top ply comprises at least 70 wt.% of an inorganic particulate material, based on the total weight of the top ply.

34. The method according to claim 21, wherein the top ply comprises at least 80 wt.% of an inorganic particulate material, based on the total weight of the top ply.
35. The method according to claim 21, wherein the top ply comprises at least 10 wt.% to 20 wt.% microfibrillated cellulose, based on the total weight of the top ply.
36. The method according to claim 21, wherein the top ply comprises at least one inorganic particulate material selected from the group consisting of: calcium carbonate, magnesium carbonate, dolomite, gypsum, an anhydrous kandite clay, kaolin, perlite, diatomaceous earth, wollastonite, talc, magnesium hydroxide, titanium dioxide, and aluminium trihydrate, or combinations thereof.
37. The method according to claim 21, wherein the inorganic particulate material comprises or is calcium carbonate.
38. The method according to claim 21, wherein the top ply comprises up to 2 wt.%, in total, of additives selected from the group consisting of flocculant, formation/drainage aid, water soluble thickener, starch, retention aid and combinations thereof.
39. The method of claim 21, wherein the top ply is devoid of additional organic compound.
40. The method according to claim 21, wherein the top ply is devoid of cationic polymer, anionic polymer, or polysaccharide hydrocolloid.
41. The method according to claim 21, wherein the top ply is an outer ply.
42. The method according to claim 21, wherein the top ply is devoid of wax, polyolefins, and silicone.
43. The method according to claim 21, wherein the top ply consists of, inorganic particulate and microfibrillated cellulose.

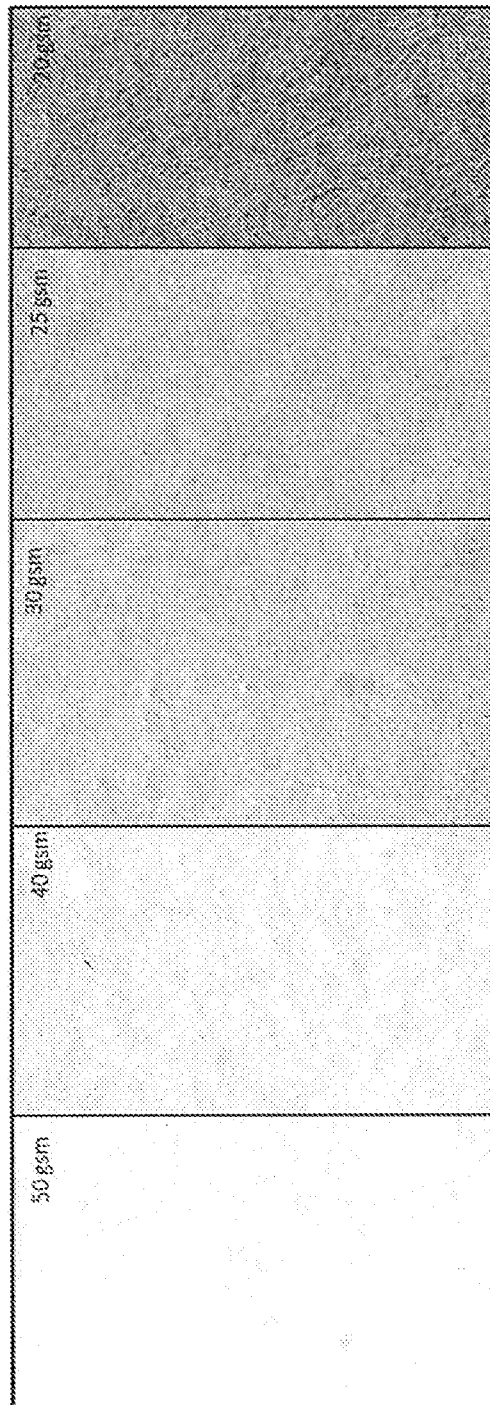

FIG. 1

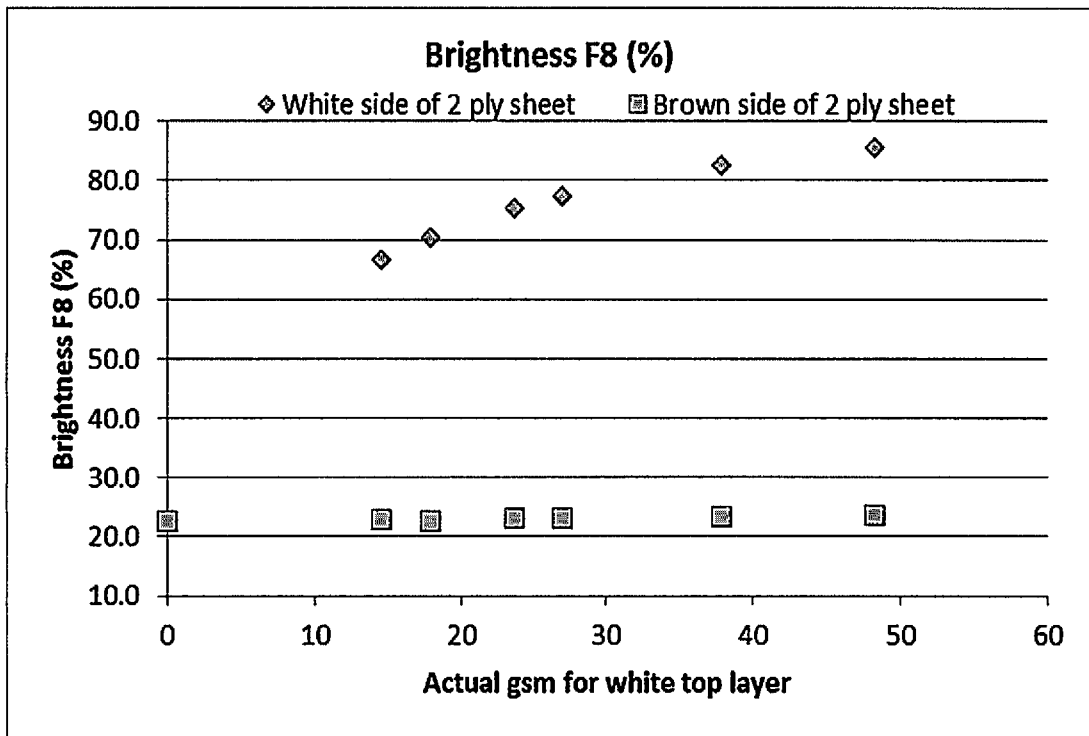

FIG. 2

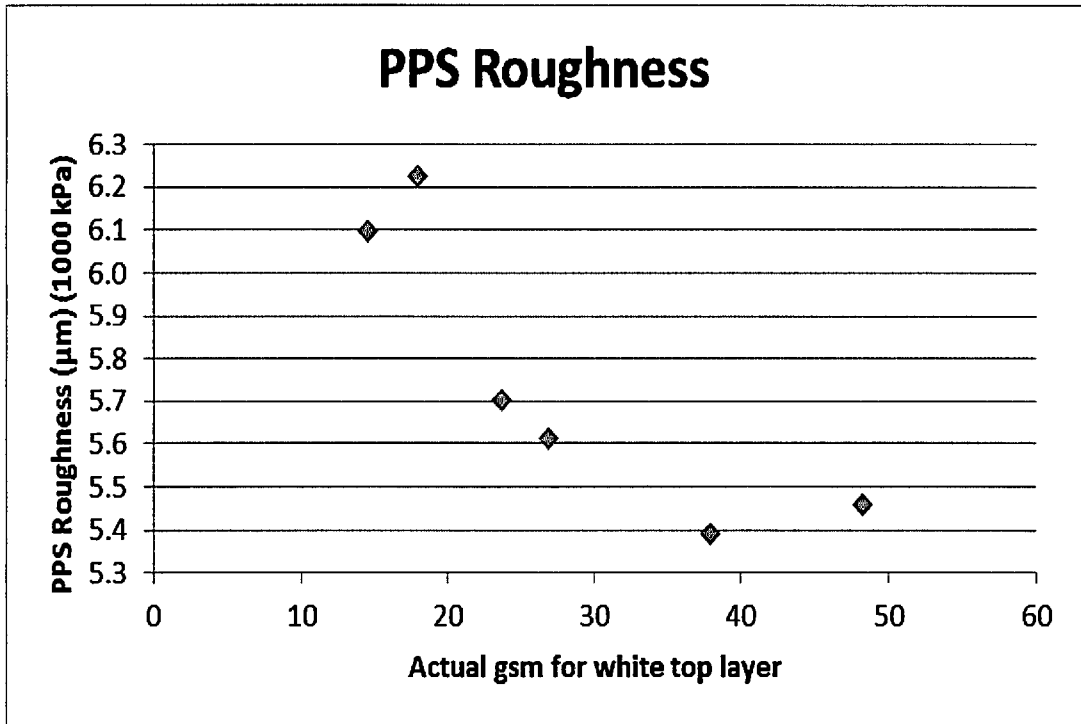

FIG. 3

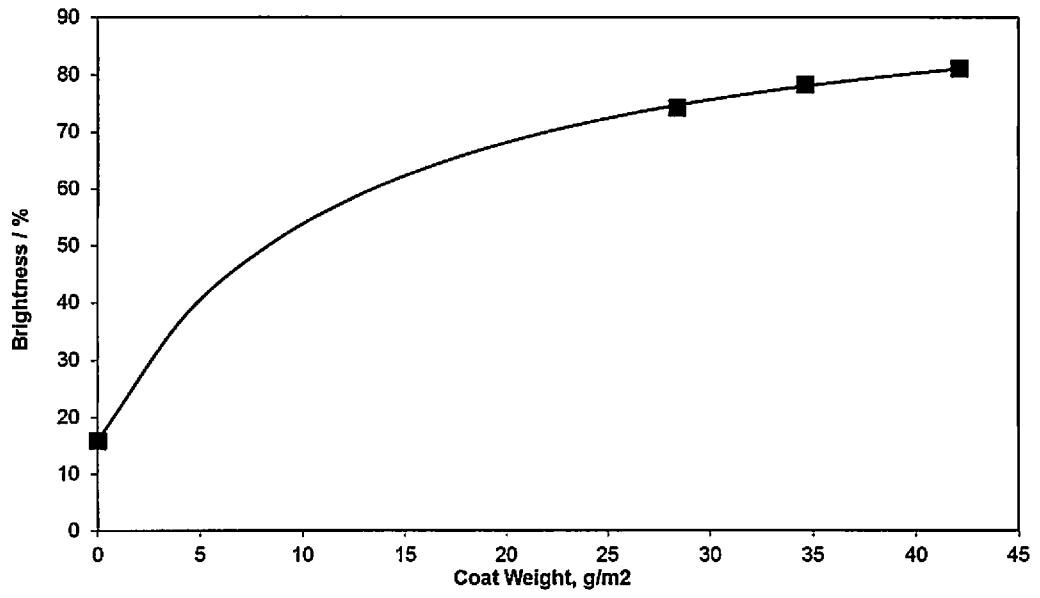

FIG. 4

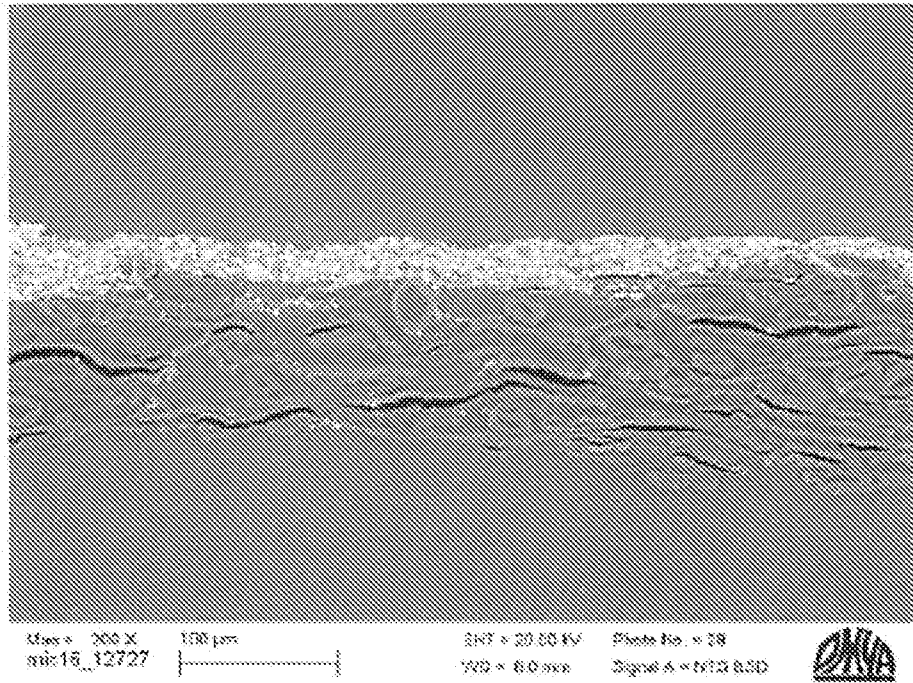

FIG. 5

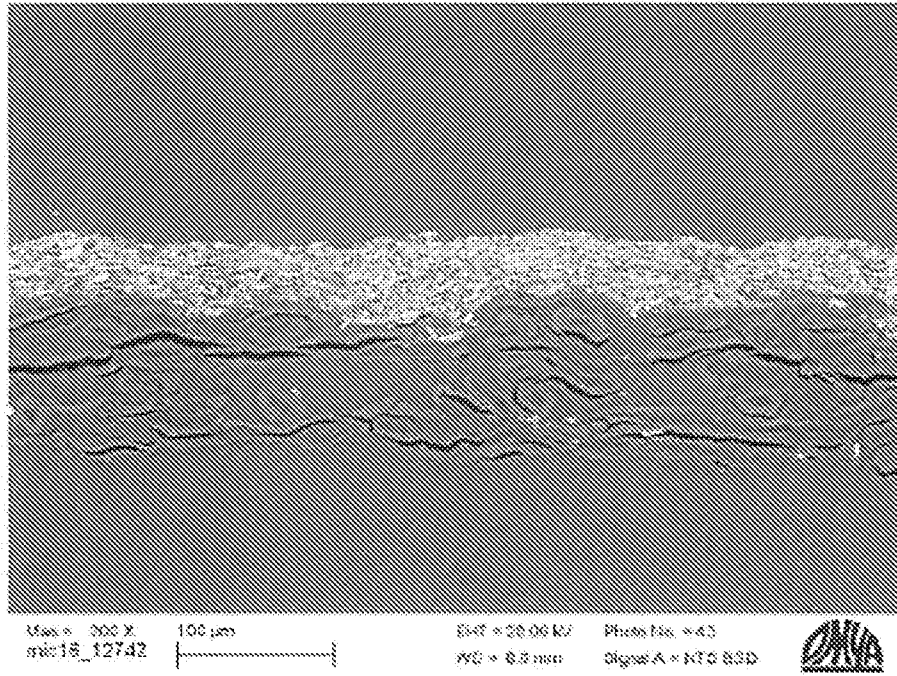

FIG. 6

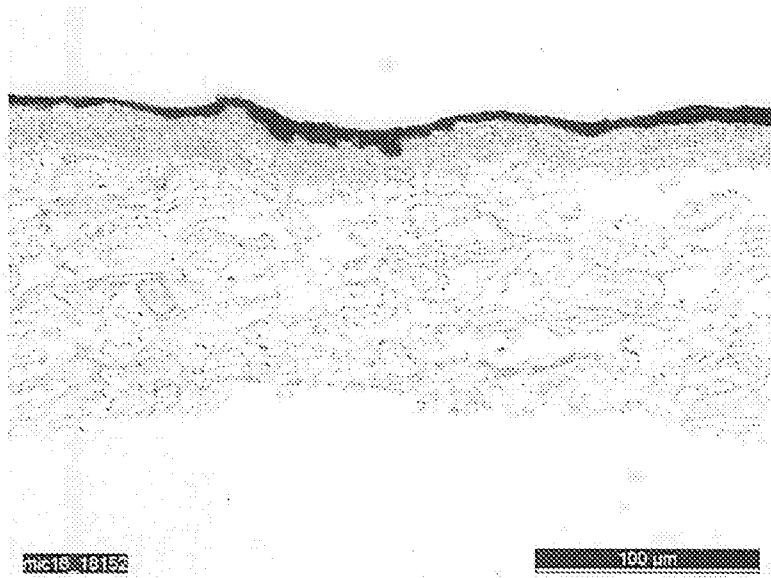

FIG. 7