



US00D768059S

(12) **United States Design Patent**  
**Brown**

(10) **Patent No.:** **US D768,059 S**

(45) **Date of Patent:** **\*\* Oct. 4, 2016**

(54) **TIRE**

(71) Applicant: **CONTINENTAL REIFEN  
DEUTSCHLAND GMBH**, Hannover  
(DE)

(72) Inventor: **Robert Brown**, Mount Vernon, IL (US)

(73) Assignee: **Continental Reifen Deutschland  
GmbH**, Hannover (DE)

(\*\*) Term: **14 Years**

(21) Appl. No.: **29/524,942**

(22) Filed: **Apr. 24, 2015**

(51) **LOC (10) Cl.** ..... **12-15**

(52) **U.S. Cl.**

USPC ..... **D12/588**

(58) **Field of Classification Search**

USPC ..... D12/500-568, 580-604, 900

CPC ..... B60C 1/0016; B60C 11/0306; B60C  
11/0302; B60C 3/06; B60C 9/17

See application file for complete search history.

(56) **References Cited**

**U.S. PATENT DOCUMENTS**

D374,200 S \* 10/1996 Kinoshita ..... D12/555  
D388,030 S \* 12/1997 Schuster ..... D12/586  
D390,170 S \* 2/1998 Stone ..... D12/590  
D429,187 S \* 8/2000 Galante ..... D12/554  
D484,092 S \* 12/2003 Okamoto ..... D12/600

D605,108 S \* 12/2009 Brown ..... D12/588  
D606,011 S \* 12/2009 Ohara ..... D12/590  
D608,725 S \* 1/2010 Ohara ..... D12/551  
D635,915 S \* 4/2011 Hamada ..... D12/588  
D675,560 S \* 2/2013 Kato ..... D12/590  
D719,907 S \* 12/2014 Ohara ..... D12/588  
D732,465 S \* 6/2015 Yamada ..... D12/588  
D738,814 S \* 9/2015 Otani ..... D12/588

**OTHER PUBLICATIONS**

Continental Conto EcoPLus HS3 Tire found online [Feb. 25, 2016]  
<http://fleetowner.com/equipment/continental-rolls-out-new-radial-tires-mid-america>.\*

\* cited by examiner

*Primary Examiner* — Robert M Spear

*Assistant Examiner* — John Voytek

(74) *Attorney, Agent, or Firm* — Laurence A. Greenberg;  
Werner H. Stemer; Ralph E. Locher

(57) **CLAIM**

The ornamental design for a tire, as shown and described.

**DESCRIPTION**

FIG. 1 is a front elevation view of the tire showing my new invention;

FIG. 2 is a partial front view thereof;

FIG. 3 is a perspective view thereof; and,

FIG. 4 is a side elevation view thereof.

**1 Claim, 4 Drawing Sheets**



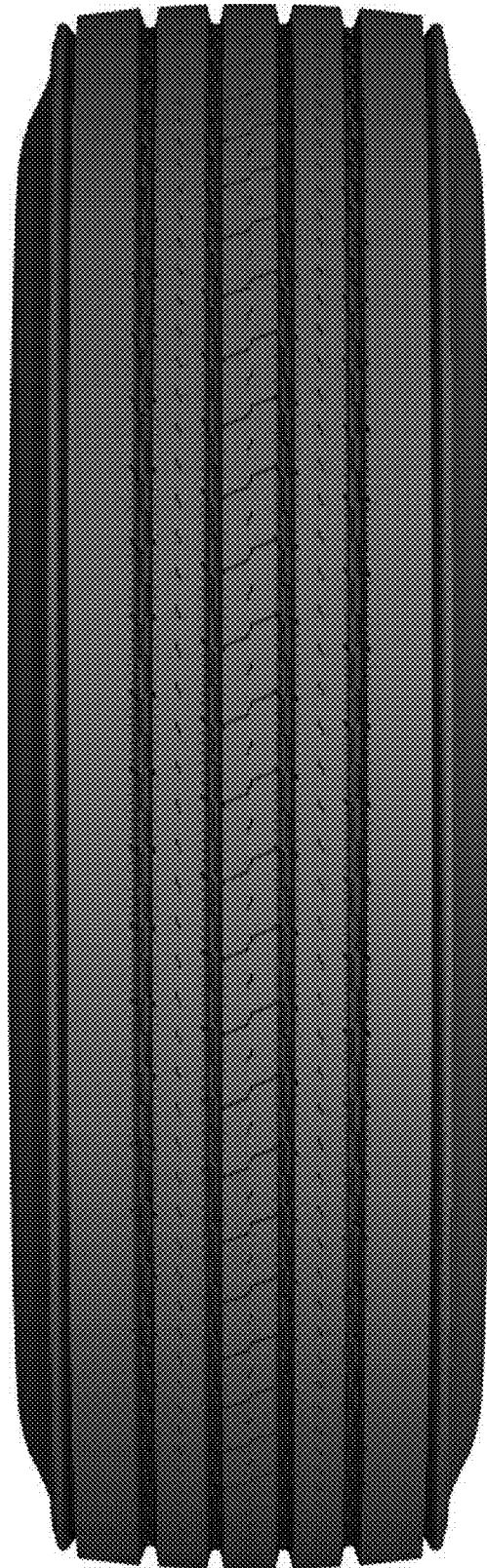

FIG. 1

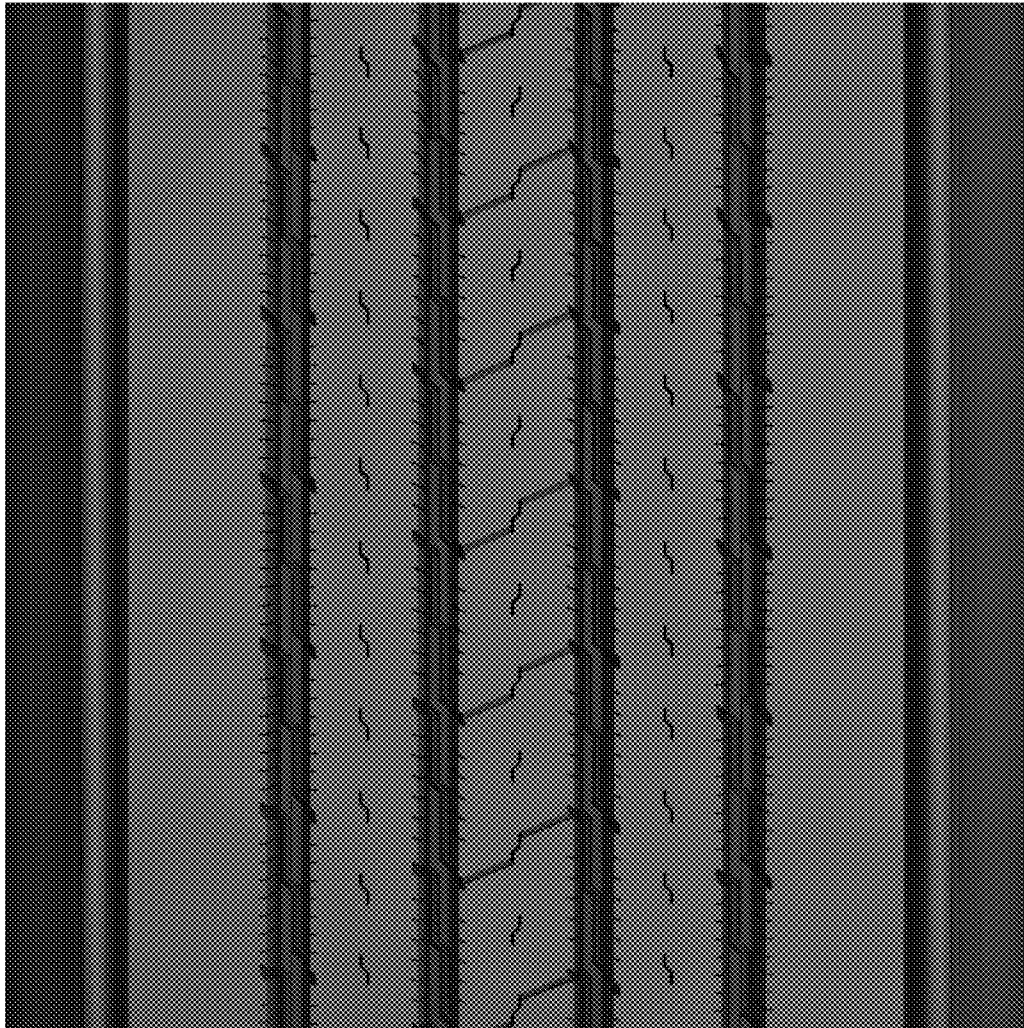

FIG. 2



FIG. 3



FIG. 4