



US00D887117S

(12) **United States Design Patent**  
**Carboy**

(10) **Patent No.:** **US D887,117 S**

(45) **Date of Patent:** **\*\* Jun. 16, 2020**

- (54) **SHOE**
- (71) Applicant: **NIKE, Inc.**, Beaverton, OR (US)
- (72) Inventor: **Shawn G. Carboy**, Portland, OR (US)
- (73) Assignee: **NIKE, INC.**, Beaverton, OR (US)
- (\*\*) Term: **15 Years**

D674,996 S	1/2013	Sallee	
D798,574 S *	10/2017	James	D2/972
D808,144 S *	1/2018	Kovel	D2/969
D813,517 S *	3/2018	Fallon	D2/972
D838,962 S *	1/2019	Van Atta	D2/972
D846,862 S *	4/2019	Anceresi	D2/972
D849,385 S *	5/2019	Moranges	D2/969
D866,151 S *	11/2019	Jones	D2/972
D875,371 S *	2/2020	Seamarks	D2/972
D877,476 S *	3/2020	Behr	D2/972
D878,726 S *	3/2020	Petrie	D2/969

(21) Appl. No.: **29/658,511**

(22) Filed: **Jul. 31, 2018**

(51) **LOC (12) Cl.** ..... **02-04**

(52) **U.S. Cl.**  
USPC ..... **D2/972**

(58) **Field of Classification Search**  
 USPC ..... D2/896, 902, 906-908, 943-946, 969,  
 D2/972-974; D5/47, 49, 50, 53, 54, 56,  
 D5/60  
 CPC ... A43B 13/181; A43B 13/141; A43B 13/186;  
 A43B 13/188; A43B 23/00; A43B 23/02;  
 A43B 5/00; A43B 23/26; A43B 1/04;  
 A43B 11/14; A43B 7/00; A43B 3/12;  
 A43C 3/00; A43C 5/00; A43C 7/00;  
 A43C 11/004

See application file for complete search history.

(56) **References Cited**

**U.S. PATENT DOCUMENTS**

D239,217 S *	3/1976	Lloyd	D2/907
D467,409 S *	12/2002	Wilson	D2/969
D472,039 S *	3/2003	Schroeder	D2/969
D473,704 S *	4/2003	Wilson	D2/972
D547,043 S *	7/2007	Matis	D2/969
D549,441 S *	8/2007	Chang	D2/972
D549,949 S *	9/2007	Portzline	D2/972
D550,947 S *	9/2007	Caine	D2/972

**OTHER PUBLICATIONS**

Design U.S. Appl. No. 29/604,269, filed May 16, 2017, titled Shoe Upper, first inventor Giorgio Arceresi.

Design U.S. Appl. No. 29/637,553, filed Feb. 20, 2018, titled Shoe, first inventor Karl Seamarks.

\* cited by examiner

*Primary Examiner* — Dominic V Simone  
(74) *Attorney, Agent, or Firm* — Shook, Hardy & Bacon LLP

(57) **CLAIM**

The ornamental design for a shoe, as shown and described.

**DESCRIPTION**

FIG. 1 is a side view of a shoe showing my new design; FIG. 2 is a front perspective view thereof; FIG. 3 is a rear perspective view thereof; and, FIG. 4 is a top view thereof.

The even-length broken lines are directed to environment, represent unclaimed subject matter, and form no part of the claimed design.

The long-and-short broken lines form an unclaimed boundary, and form no part of the claim.

**1 Claim, 4 Drawing Sheets**

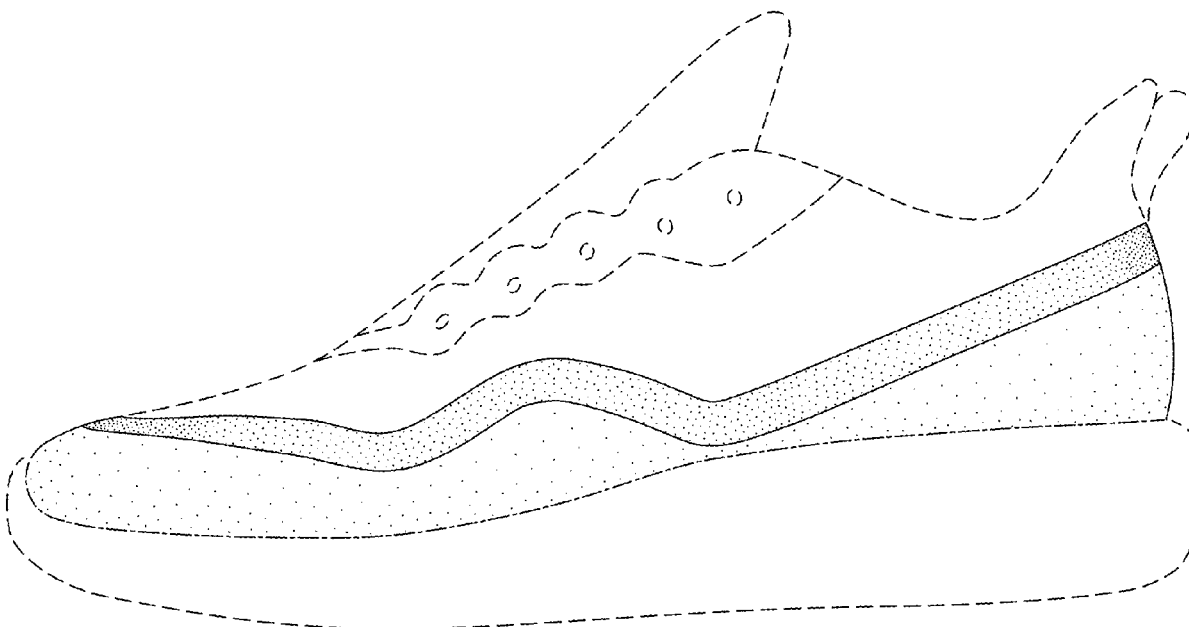

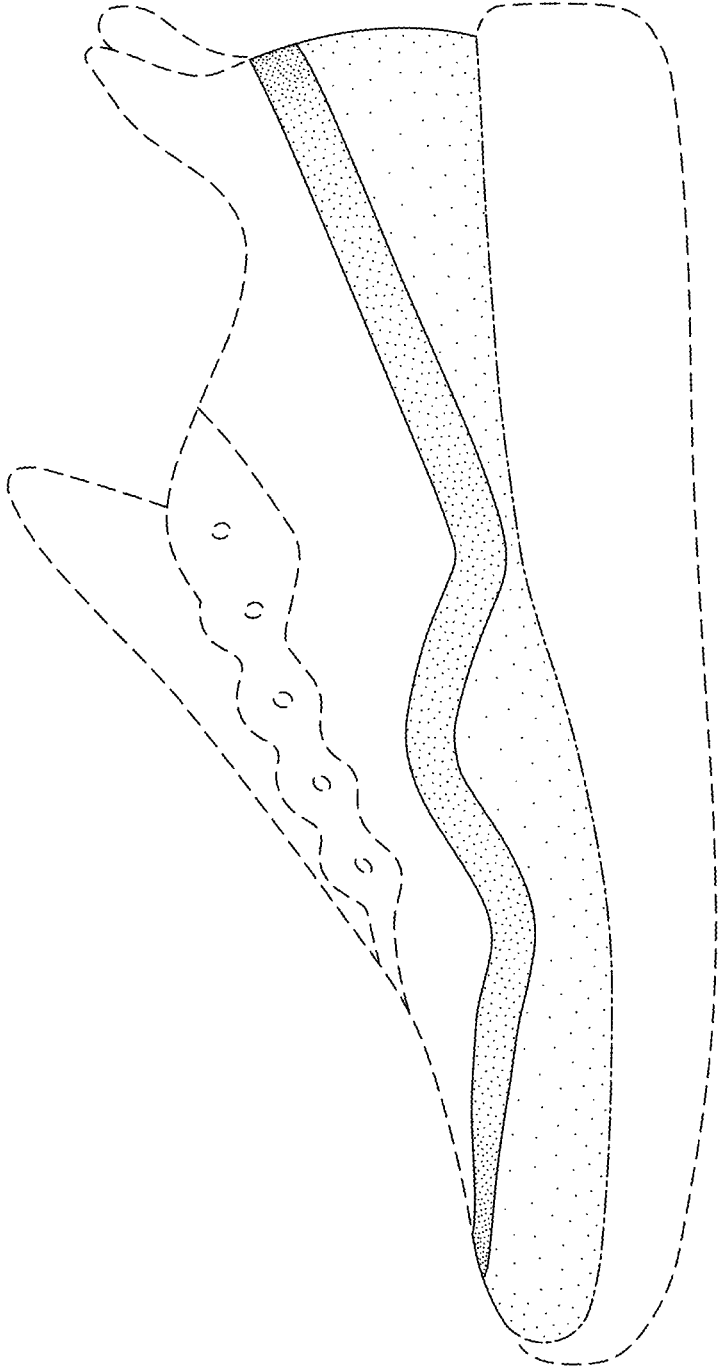

FIG. 1.

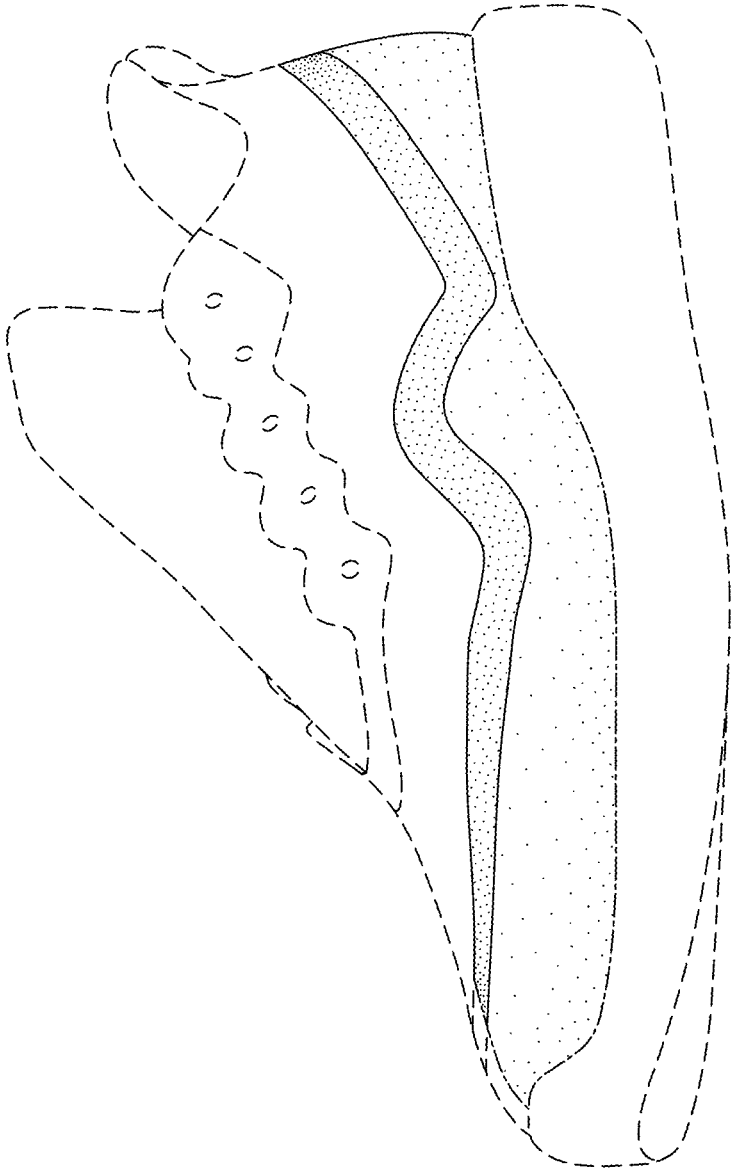

FIG. 2.

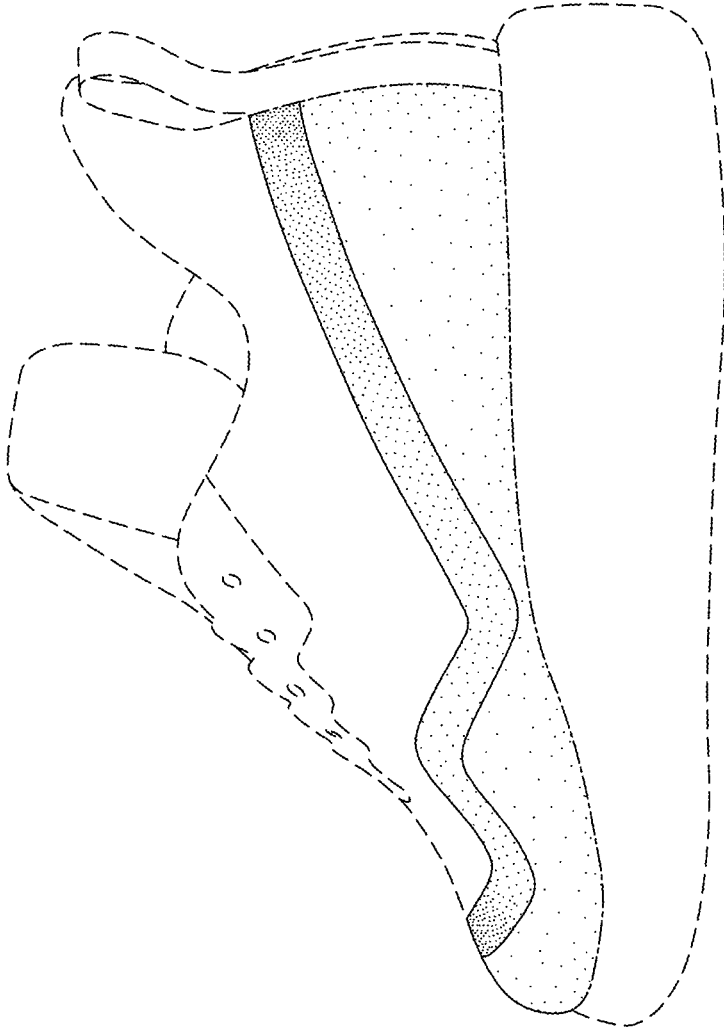

FIG. 3.

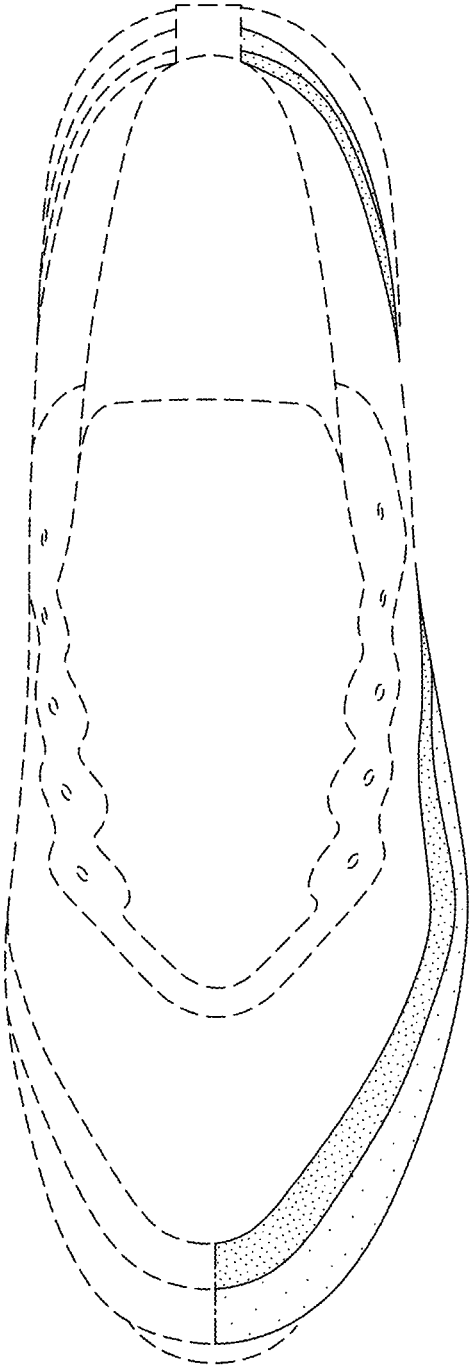

FIG. 4.