



US00D931547S

(12) **United States Design Patent**
Oshima

(10) **Patent No.:** **US D931,547 S**

(45) **Date of Patent:** **** Sep. 21, 2021**

(54) **EYE GUARD FOR A MEDICAL MASK**

D853,656 S * 7/2019 Martin A41D 13/1184

(71) Applicants: **Moraine Corporation**, Tokyo (JP);
Reiji Oshima, Tokyo (JP)

D877,887 S * 3/2020 Kelly D29/110

D882,182 S * 4/2020 Fekete A41D 13/1184

D899,000 S * 10/2020 Krum D29/110

(72) Inventor: **Reiji Oshima**, Tokyo (JP)

D899,001 S * 10/2020 Whitehead D29/110

D901,781 S * 11/2020 Machson D29/110

(73) Assignees: **MORaine CORPORATION; Reiji Oshima**

D907,300 S * 1/2021 Brown, II D29/110

D908,973 S * 1/2021 Rybak D29/110

D914,295 S * 3/2021 Evans D29/110

(**) Term: **15 Years**

D915,681 S * 4/2021 Whitehead D29/110

D915,682 S * 4/2021 Whitehead D29/110

D921,300 S * 6/2021 Mitchell-Khan D29/110

(21) Appl. No.: **35/508,959**

* cited by examiner

(22) Filed: **Oct. 1, 2019**

Primary Examiner — Khawaja Anwar

(80) **Hague Agreement Data**

(74) *Attorney, Agent, or Firm* — Hayes Soloway P.C.

Int. Filing Date: **Oct. 1, 2019**

Int. Reg. No.: **DM/204835**

Int. Reg. Date: **Oct. 1, 2019**

Int. Reg. Pub. Date: **Apr. 3, 2020**

(57) **CLAIM**

The ornamental design for an eye guard for a medical mask, as shown and described.

(51) **LOC (13) Cl.** **29-02**

(52) **U.S. Cl.**

USPC **D29/110**

(58) **Field of Classification Search**

USPC D29/105, 109–110; D2/876, 882, 884, D2/893

CPC A41D 13/1184; A42B 3/226

See application file for complete search history.

DESCRIPTION

Figure 2.1 is a front plan view of an eye guard for a medical mask showing my design;

Figure 2.2 is a top plan view thereof;

Figure 2.3 is a right plan view thereof;

Figure 2.4 is a left plan view thereof;

Figure 2.5 is a back plan view thereof;

Figure 2.6 is a bottom plan view thereof;

Figure 2.7 is a front perspective view thereof;

Figure 2.8 is an enlarged perspective view thereof;

Figure 2.9 is a back view of the eye guard for a medical mask with the sides folded.

The broken lines form no part of the claimed design and are for illustrative purposes only.

(56) **References Cited**

U.S. PATENT DOCUMENTS

D417,756 S * 12/1999 Crupi D29/110

D559,442 S * 1/2008 Regelbrugge D28/9

D669,639 S * 10/2012 Klotz D29/110

1 Claim, 5 Drawing Sheets

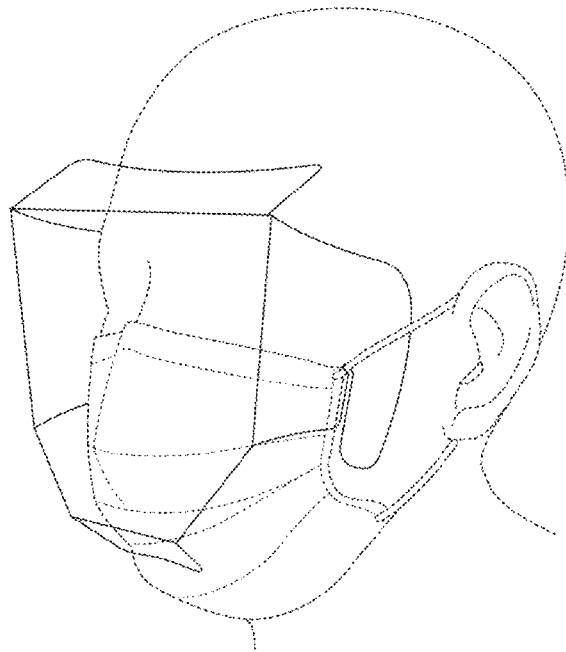

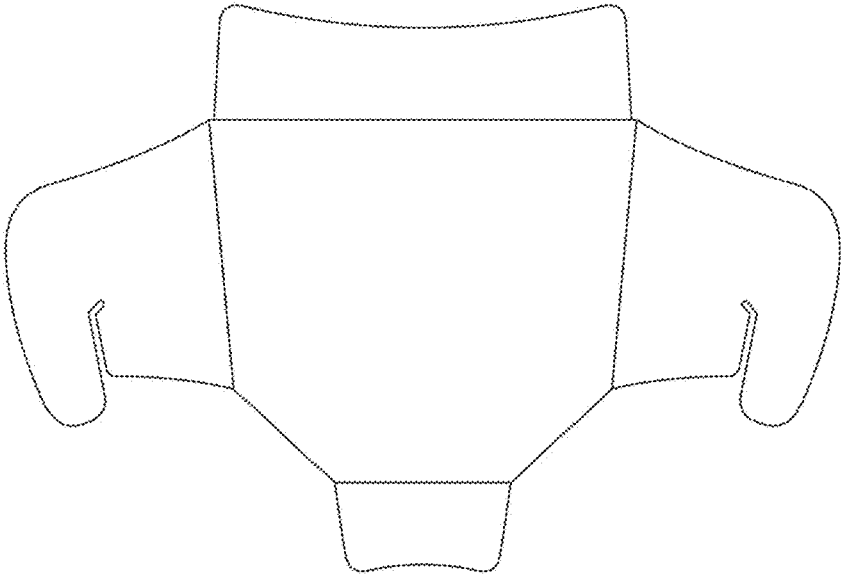

Fig. 2.1



Fig. 2.2



Fig. 2.3



Fig. 2.4

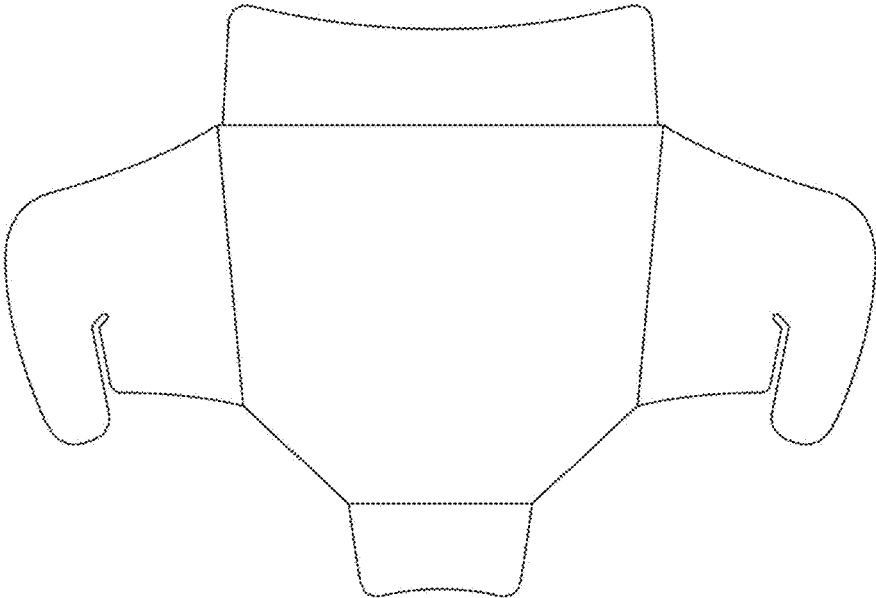

Fig. 2.5

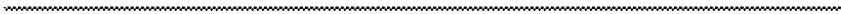

Fig. 2.6

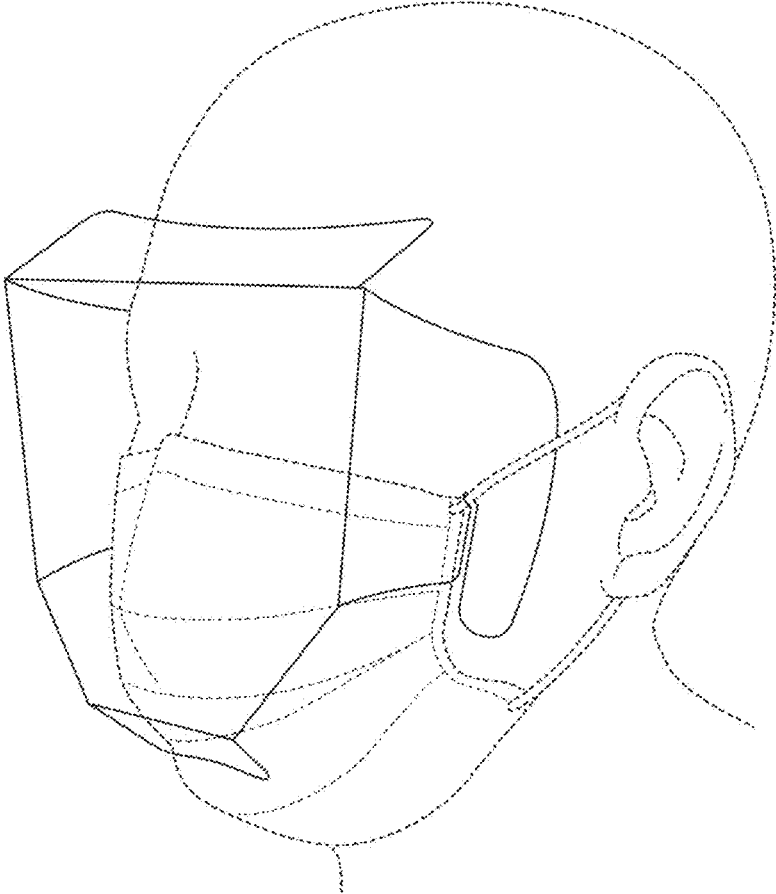

Fig. 2.7

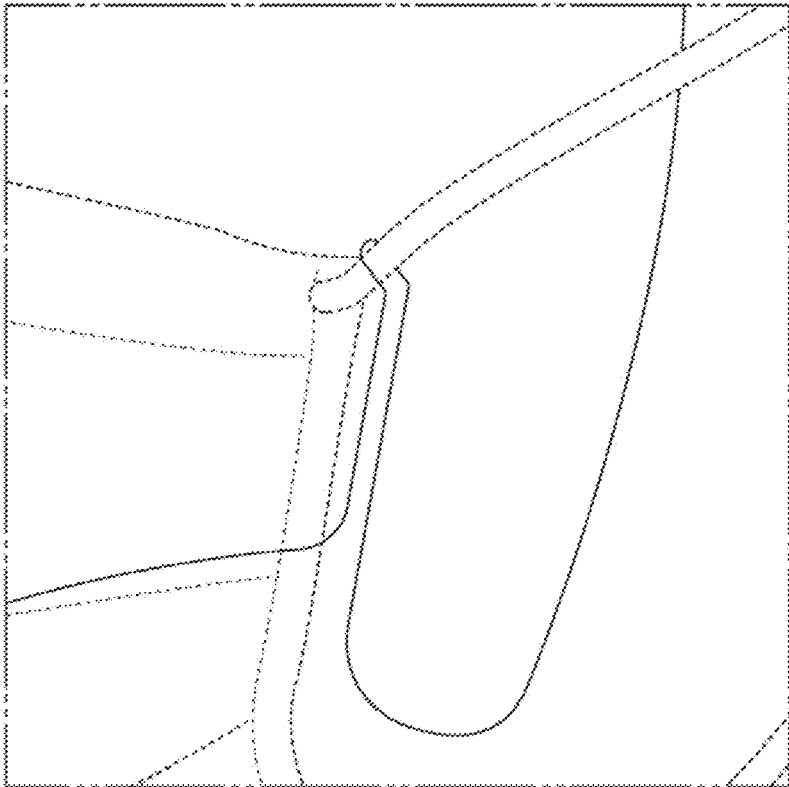

Fig. 2.8

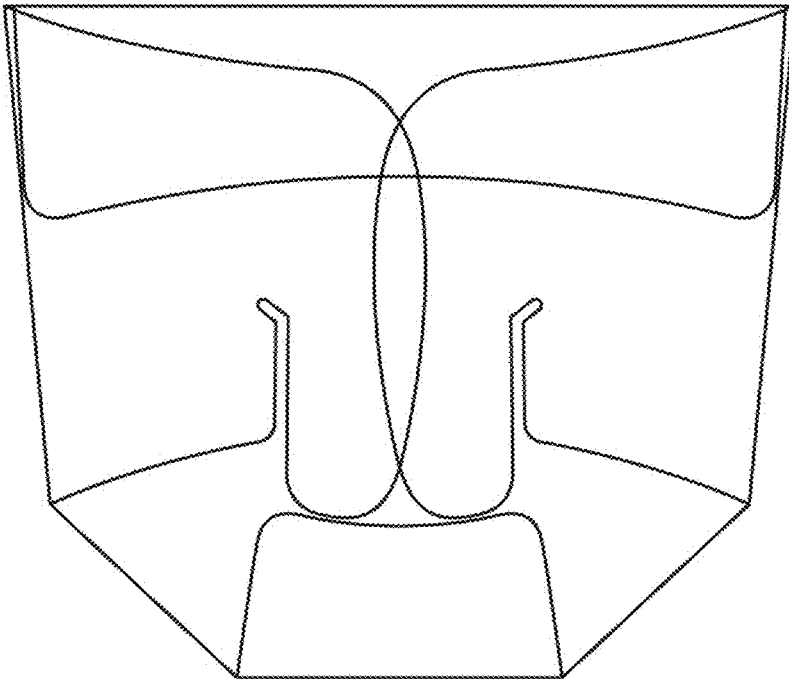

Fig. 2.9