



US00D713314S

(12) **United States Design Patent**
Platto et al.

(10) **Patent No.:** **US D713,314 S**

(45) **Date of Patent:** **** Sep. 16, 2014**

(54) **VEHICLE WHEEL**

(71) Applicant: **Ford Motor Company**, Dearborn, MI (US)

(72) Inventors: **Gordon M. Platto**, Troy, MI (US);
Bradley A. Richards, Bloomfield Hills, MI (US); **Moray S. Callum**, Ann Arbor, MI (US); **Joel Piaskowski**, Brighton (AU); **Dong H. Park**, Royal Oak, MI (US)

(73) Assignee: **Ford Motor Company**, Dearborn, MI (US)

(**) Term: **14 Years**

(21) Appl. No.: **29/475,467**

(22) Filed: **Dec. 3, 2013**

(51) **LOC (10) Cl.** **12-16**

(52) **U.S. Cl.**
USPC **D12/209**

(58) **Field of Classification Search**
USPC D12/204-213; 301/37.101, 64.101, 65, 301/64.201

See application file for complete search history.

(56) **References Cited**

U.S. PATENT DOCUMENTS

D503,668	S	*	4/2005	Boyer	D12/209
D504,097	S	*	4/2005	Markefka	D12/209
D516,002	S	*	2/2006	Fahr-Becker	D12/211
D521,438	S	*	5/2006	Nordmann	D12/211
D567,167	S	*	4/2008	Forster	D12/211
D580,842	S	*	11/2008	Kim	D12/211
D590,757	S	*	4/2009	Froehlich	D12/209
D603,318	S	*	11/2009	Luciani et al.	D12/209
D608,711	S	*	1/2010	Juergens et al.	D12/209
D614,558	S	*	4/2010	Luciani et al.	D12/209
D621,765	S	*	8/2010	Baum	D12/209
D639,716	S	*	6/2011	Juergens et al.	D12/211
D644,588	S	*	9/2011	Schweizer	D12/211
D644,977	S	*	9/2011	Juergens et al.	D12/211
D659,068	S	*	5/2012	Johnson	D12/211
D660,762	S	*	5/2012	Gabath	D12/209
D663,669	S	*	7/2012	Baum	D12/209
D672,702	S	*	12/2012	Pollmann	D12/211
D696,176	S	*	12/2013	Rojas	D12/209

* cited by examiner

Primary Examiner — Stacia Cadmus

(74) *Attorney, Agent, or Firm* — Damian Porcari

(57) **CLAIM**

The ornamental design for a vehicle wheel, as shown and described.

DESCRIPTION

FIG. 1 is a front view of a vehicle wheel; and, FIG. 2 is a perspective view of the vehicle wheel.

1 Claim, 2 Drawing Sheets

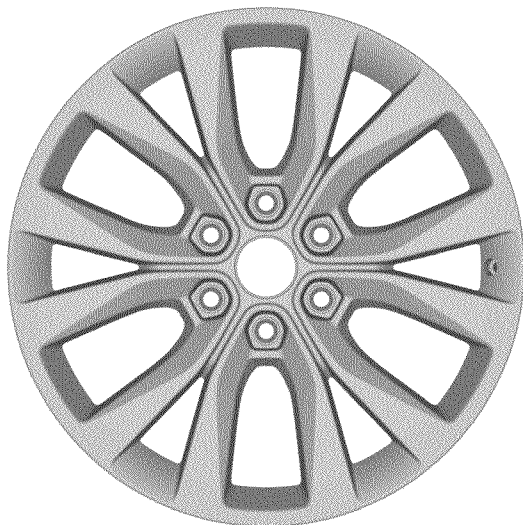



Figure 1

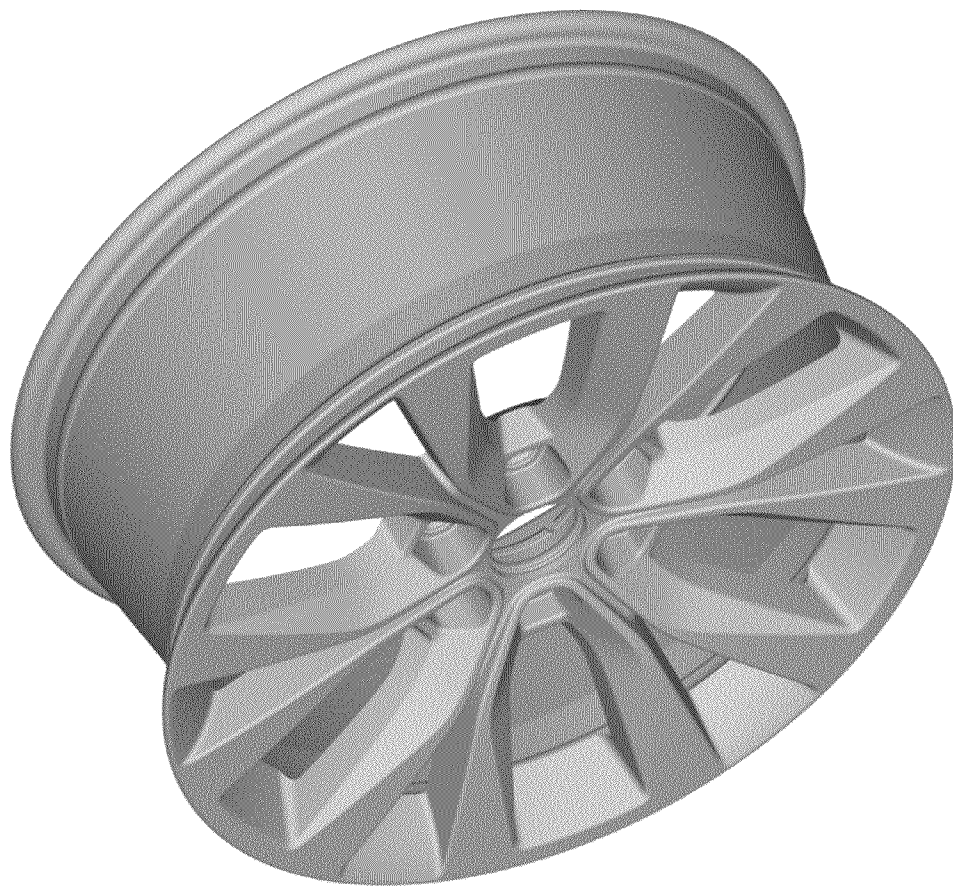

Figure 2