



(12) **DEMANDE DE BREVET CANADIEN
CANADIAN PATENT APPLICATION**

(13) **A1**

(86) Date de dépôt PCT/PCT Filing Date: 2017/10/27
 (87) Date publication PCT/PCT Publication Date: 2018/05/03
 (85) Entrée phase nationale/National Entry: 2019/04/29
 (86) N° demande PCT/PCT Application No.: US 2017/058874
 (87) N° publication PCT/PCT Publication No.: 2018/081642
 (30) Priorités/Priorities: 2016/10/28 (US62/414,413);
 2017/07/17 (US62/533,336)

(51) Cl.Int./Int.Cl. *A61K 9/127* (2006.01),
A61K 39/395 (2006.01), *A61P 25/28* (2006.01),
G01N 33/53 (2006.01), *G01N 33/564* (2006.01)

(71) Demandeur/Applicant:
 WASHINGTON UNIVERSITY, US

(72) Inventeurs/Inventors:
 HOLTZMAN, DAVID, US;
 JIANG, HONG, US;
 LIAO, FAN, US;
 BIEN-LY, THU NGA, US;
 DENNIS, MARK S., US;
 GUO, JING, US;

(74) Agent: GOWLING WLG (CANADA) LLP

(54) Titre : ANTICORPS ANTI-APOE
 (54) Title: ANTI-APOE ANTIBODIES

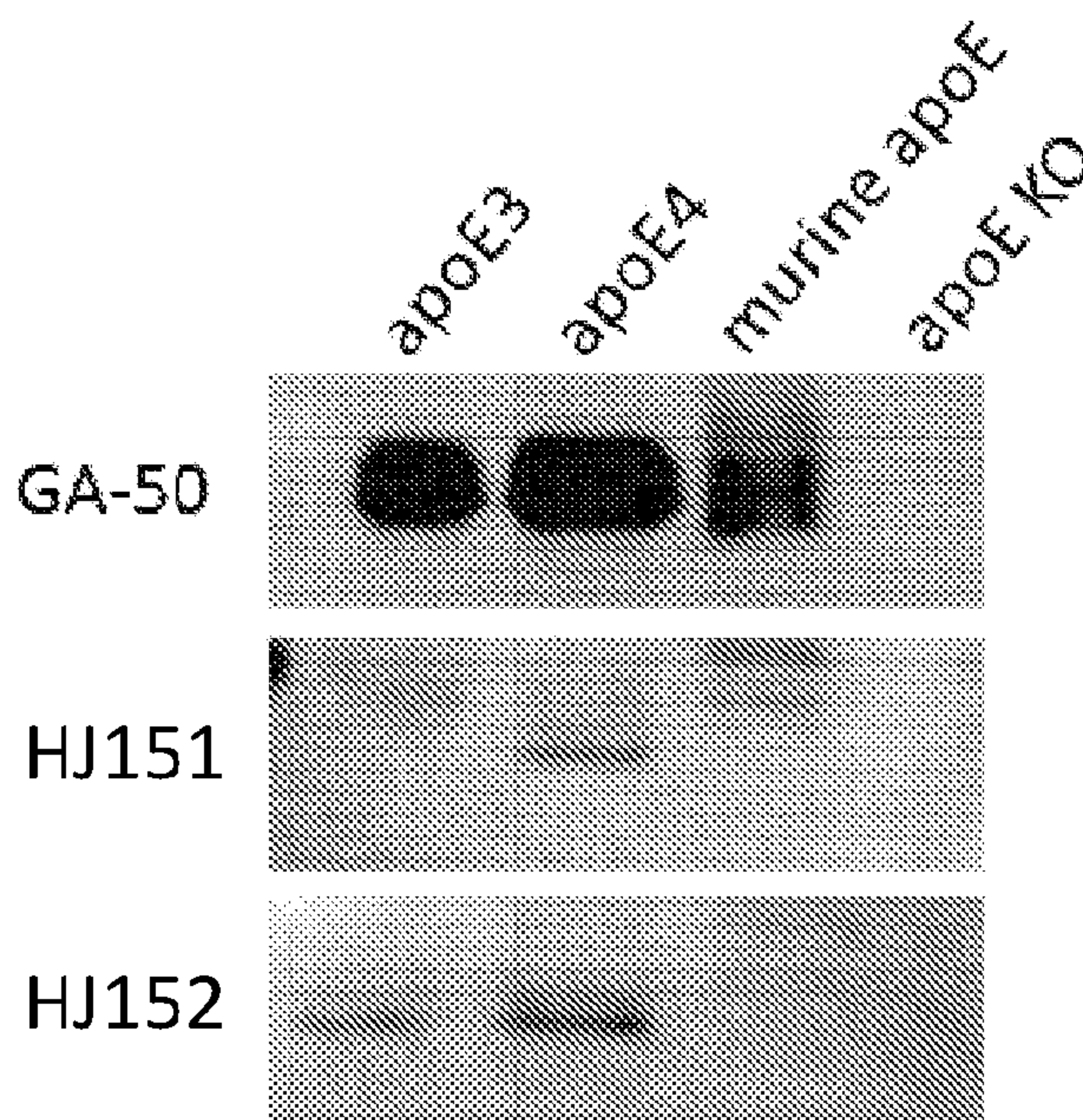

FIG. 1

(57) **Abrégé/Abstract:**

The present disclosure encompasses compositions and methods for effectively treating at least one symptom or sign of A plaque or cerebral amyloid angiopathy (CAA) associated symptoms, or for decreasing amyloid plaque load or CAA load. The method comprises administering an effective amount of an anti-ApoE antibody to a mammalian subject, such as to a human.

(72) Inventeurs(suite)/Inventors(continued): SILVERMAN, ADAM P., US; WATTS, RYAN J., US; ZHANG, YIN, US

(12) INTERNATIONAL APPLICATION PUBLISHED UNDER THE PATENT COOPERATION TREATY (PCT)

(19) World Intellectual Property
Organization
International Bureau(43) International Publication Date
03 May 2018 (03.05.2018)(10) International Publication Number
WO 2018/081642 A1

(51) International Patent Classification:

A61K 9/127 (2006.01) A61K 39/395 (2006.01)
A61K 31/192 (2006.01)

(21) International Application Number:

PCT/US2017/058874

(22) International Filing Date:

27 October 2017 (27.10.2017)

(25) Filing Language:

English

(26) Publication Language:

English

(30) Priority Data:

62/414,413 28 October 2016 (28.10.2016) US
62/533,336 17 July 2017 (17.07.2017) US

(71) Applicants: WASHINGTON UNIVERSITY [US/US];
One Brookings Drive, St. Louis, Missouri 63130 (US). DENALI THERAPEUTICS INC. [US/US]; 151 Oyster Point Blvd., 2nd Floor, South San Francisco, California 94080 (US).

(72) Inventors: HOLTZMAN, David; c/o Washington University, One Brookings Drive, St. Louis, Missouri 63130 (US). JIANG, Hong; c/o Washington University, One Brookings Drive, St. Louis, Missouri 63130 (US). LIAO, Fan; c/o Washington University, One Brookings Drive, St. Louis,

Missouri 63130 (US). BIEN-LY, Thu Nga; c/o Denali Therapeutics Inc., 151 Oyster Point Blvd., 2nd Floor, South San Francisco, California 94080 (US). DENNIS, Mark S.; c/o Denali Therapeutics Inc., 151 Oyster Point Blvd., 2nd Floor, South San Francisco, California 94080 (US). GUO, Jing; c/o Denali Therapeutics Inc., 151 Oyster Point Blvd., 2nd Floor, South San Francisco, California 94080 (US). SILVERMAN, Adam P.; c/o Denali Therapeutics Inc., 151 Oyster Point Blvd., 2nd Floor, South San Francisco, California 94080 (US). WATTS, Ryan J.; c/o Denali Therapeutics Inc., 151 Oyster Point Blvd., 2nd Floor, South San Francisco, California 94080 (US). ZHANG, Yin; c/o Denali Therapeutics Inc., 151 Oyster Point Blvd., 2nd Floor, South San Francisco, California 94080 (US).

(74) Agent: RILEY-VARGAS, Rebecca et al.; Polsinelli PC, 100 South Fourth Street, Suite 1000, St. Louis, Missouri 63102 (US).

(81) Designated States (unless otherwise indicated, for every kind of national protection available): AE, AG, AL, AM, AO, AT, AU, AZ, BA, BB, BG, BH, BN, BR, BW, BY, BZ, CA, CH, CL, CN, CO, CR, CU, CZ, DE, DJ, DK, DM, DO, DZ, EC, EE, EG, ES, FI, GB, GD, GE, GH, GM, GT, HN, HR, HU, ID, IL, IN, IR, IS, JO, JP, KE, KG, KH, KN, KP, KR, KW, KZ, LA, LC, LK, LR, LS, LU, LY, MA, MD, ME, MG, MK, MN, MW, MX, MY, MZ, NA, NG, NI, NO, NZ,

(54) Title: ANTI-APOE ANTIBODIES

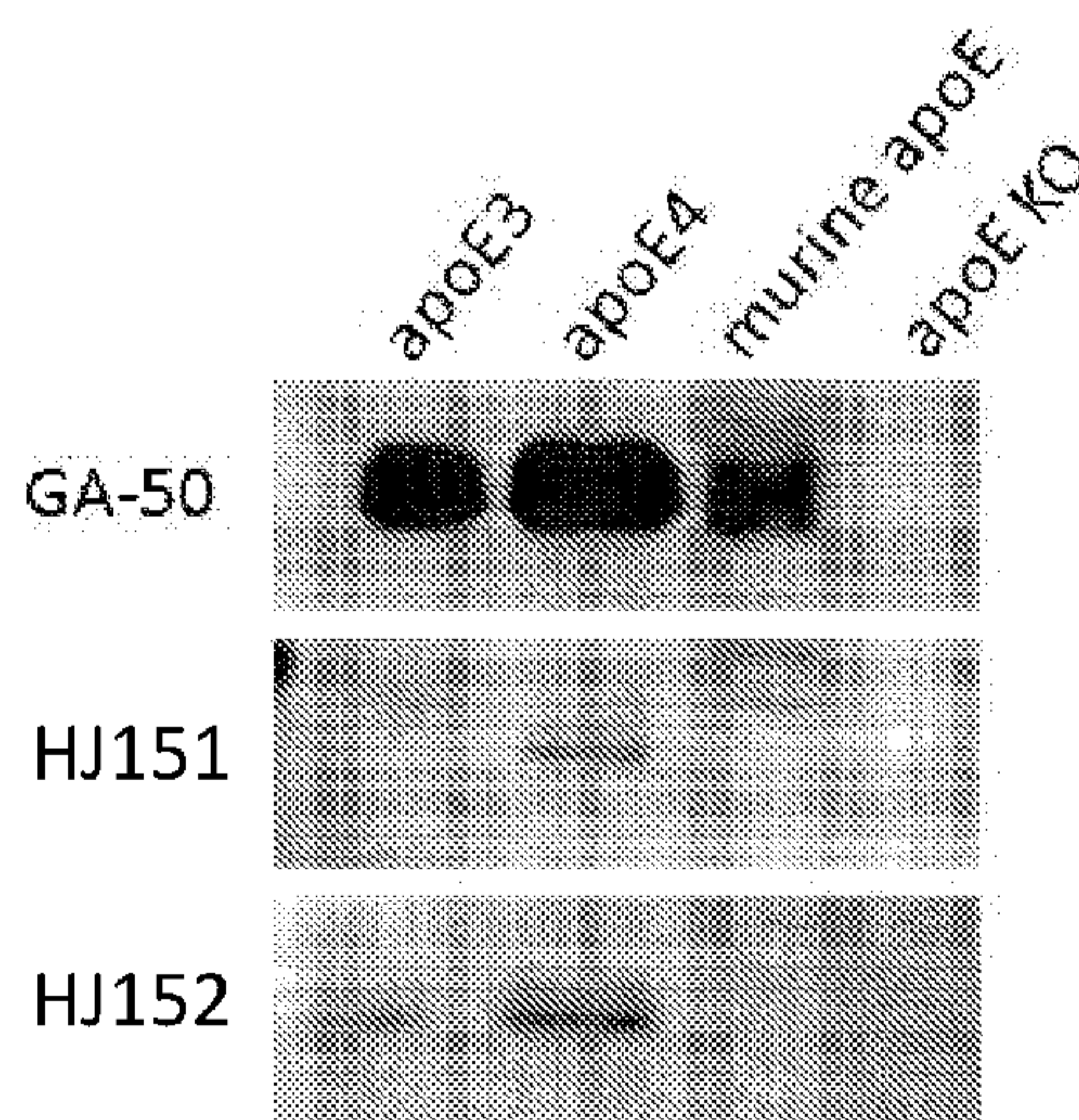
**FIG. 1**

(57) Abstract: The present disclosure encompasses compositions and methods for effectively treating at least one symptom or sign of A plaque or cerebral amyloid angiopathy (CAA) associated symptoms, or for decreasing amyloid plaque load or CAA load. The method comprises administering an effective amount of an anti-ApoE antibody to a mammalian subject, such as to a human.

[Continued on next page]

WO 2018/081642 A1 

OM, PA, PE, PG, PH, PL, PT, QA, RO, RS, RU, RW, SA, SC, SD, SE, SG, SK, SL, SM, ST, SV, SY, TH, TJ, TM, TN, TR, TT, TZ, UA, UG, US, UZ, VC, VN, ZA, ZM, ZW.

(84) Designated States (*unless otherwise indicated, for every kind of regional protection available*): ARIPO (BW, GH, GM, KE, LR, LS, MW, MZ, NA, RW, SD, SL, ST, SZ, TZ, UG, ZM, ZW), Eurasian (AM, AZ, BY, KG, KZ, RU, TJ, TM), European (AL, AT, BE, BG, CH, CY, CZ, DE, DK, EE, ES, FI, FR, GB, GR, HR, HU, IE, IS, IT, LT, LU, LV, MC, MK, MT, NL, NO, PL, PT, RO, RS, SE, SI, SK, SM, TR), OAPI (BF, BJ, CF, CG, CI, CM, GA, GN, GQ, GW, KM, ML, MR, NE, SN, TD, TG).

Published:

- *with international search report (Art. 21(3))*
- *before the expiration of the time limit for amending the claims and to be republished in the event of receipt of amendments (Rule 48.2(h))*
- *with sequence listing part of description (Rule 5.2(a))*

ANTI-APOE ANTIBODIES

GOVERNMENTAL RIGHTS

[0001] This invention was made with government support under R01AG047644 awarded by the National Institutes of Health. The government has certain rights in the invention.

CROSS REFERENCE TO RELATED APPLICATIONS

[0002] This application claims the priority of U.S. provisional application number 62/414,413, filed October 28, 2016, and U.S. provisional application number 62/533,336 filed July 17, 2017, each of which is hereby incorporated by reference in its entirety.

FIELD OF THE INVENTION

[0003] The invention relates to anti-ApoE antibodies and compositions thereof. The invention also relates to compositions and methods for delaying and/or preventing A β amyloidosis. The invention also relates to compositions and methods for delaying and/or preventing A β plaque associated symptoms and/or cerebral amyloid angiopathy (CAA) associated symptoms, such as those associated with Alzheimer's disease (AD) or CAA in a subject. In particular, the invention relates to modulating the concentration of amyloid- β (A β) in the brain of a subject.

REFERENCE TO SEQUENCE LISTING

[0004] A paper copy of the sequence listing and a computer readable form of the same sequence listing are appended below and herein incorporated by reference. The information recorded in computer readable form is identical to the written sequence listing, according to 37 C.F.R. 1.821(f).

BACKGROUND OF THE INVENTION

[0005] Alzheimer's disease (AD) is the most common cause of dementia and is an increasing public health problem. It is currently estimated to afflict over 5

million people in the United States, with an expected increase to 13 million by the year 2050. Alzheimer's disease leads to loss of memory, cognitive function, and ultimately loss of independence. It takes a heavy personal and financial toll on the subject and the family. Because of the severity and increasing prevalence of the disease in the population, it is urgent that better treatments be developed.

[0006] Cerebral amyloid angiopathy (CAA) occurs in about 90% of individuals who develop AD, as well as in some individuals independently of AD. CAA can lead to ischemic and hemorrhagic strokes causing severe disability or death. There are no current treatments for CAA.

[0007] Biochemical, genetic, and animal model evidence implicates amyloid- β ($A\beta$) as a pathogenic peptide in AD and in most cases of CAA. The neuropathologic and neurochemical hallmarks of AD include synaptic loss and selective neuronal death, a decrease in certain neurotransmitters, and the presence of abnormal proteinaceous deposits within neurons (neurofibrillary tangles) and in the extracellular space (cerebrovascular, diffuse, and neuritic plaques). The characteristic features of CAA include the buildup of fibrillar forms of $A\beta$ in penetrating and leptomeningeal arterioles on the surface of the cerebral cortex. CAA can lead to ischemic or hemorrhagic stroke. The main constituent of the plaques seen in AD and CAA is $A\beta$, a 38-43 amino acid sequence peptide cleaved from the amyloid precursor protein (APP).

[0008] Throughout life, soluble $A\beta$ is secreted primarily by neurons, but also other cell types. Excessive $A\beta$ deposition may result from increased $A\beta$ synthesis, e.g. as occurs in familial early-onset AD and in some cases of familial early onset CAA, decreased $A\beta$ clearance in the brain, or increased $A\beta$ fibrillogenesis. The lack of compelling evidence that $A\beta$ over-production occurs in the more common late-onset forms of AD suggests that insufficient $A\beta$ clearance may drive $A\beta$ deposition and amyloid plaque formation and CAA as well.

[0009] The apolipoprotein E gene (*ApoE*) remains the most widely replicated genetic risk factor for late-onset AD and CAA, with carriers of the $\epsilon 4$ allele having a 3-15-fold greater risk as well as an earlier age of disease onset. *ApoE4* carriers represent over 60% of the AD population whereas the $\epsilon 2$ allele is least

represented in AD and may be protective in some populations. The human ApoE isoforms differ at amino acid position 112 or 158 (ϵ 2 has Cys112, Cys158; ϵ 3 has Cys112, Arg158; ϵ 4 has Arg112, Arg158). Mouse ApoE and human ApoE share ~70% amino acid homology. The amino acid differences within human ApoE isoforms have effects on the structure and stability of the protein. For example, ApoE4 has a greater propensity towards an unstructured, molten globule state and is more likely to form aggregates, as compared to ApoE2 and ApoE3.

[0010] In the brain, ApoE is mainly produced by glia and predominantly functions to distribute cholesterol and lipids to neurons. The majority of ApoE in the CNS is found on HDL-like lipoprotein particles, and lipidation of ApoE is regulated by the ABCA1 and ABCG1 transporters. ABCA1 knockout mice crossed to transgenic AD mice produce ApoE that is poorly-lipidated and these mice have increased A β plaques. Conversely, the brains of AD transgenic mice overexpressing ABCA1 contain well-lipidated apoE lipoprotein particles and have reduced A β plaque deposition. Binding of ApoE to LDLR, LRP1, apoER2, and VLDLR, which are expressed on various neural cell types, enables the uptake of lipoprotein particles through receptor-mediated endocytosis, processing of the lipid cargo, and recycling of the unbound receptors. The amino acid difference at position 158 for ApoE2 confers decreased receptor binding to the LDLR and humans with the ϵ 2/ ϵ 2 genotype have increased risk for type III hyperlipoproteinemia.

[0011] The deposition of A β plaques in AD patients is ApoE isoform-dependent (E4>E3>E2), the extent of interaction between ApoE and A β and the function of their interaction remains controversial. Strong evidence suggests the differential A β deposition is secondary to differences in apoE isoform-dependent A β clearance and aggregation. The clearance of A β monomers from the brains of AD transgenic mice is also ApoE isoform dependent (E2>E3>E4), and recent studies suggest ApoE4 may potentially hinder clearance by competing for binding to receptors that also function to clear A β . The extent of ApoE lipidation may also affect the formation of A β oligomers with greater levels in ϵ 4/ ϵ 4 AD patients than ϵ 3/ ϵ 3. The

present disclosure describes the discovery that anti-ApoE antibodies with certain characteristics provide a treatment for subjects with A β amyloidosis.

SUMMARY OF THE INVENTION

[0012] One aspect of the invention encompasses an isolated anti-ApoE antibody comprising (a) a light chain variable region comprising an L1 of SEQ ID NO: 86, an L2 of SEQ ID NO: 30, an L3 comprising SEQ ID NO: 88, or any combination thereof; and/or (b) a heavy chain variable region comprising an H1 comprising SEQ ID NO: 90, an H2 comprising SEQ ID NO: 92, an H3 comprising SEQ ID NO: 94, or any combination thereof. Compositions comprising the antibody, including but not limited to pharmaceutical compositions, are contemplated herein. In certain embodiments the antibody is a humanized antibody.

[0013] Another aspect of the invention encompasses an isolated anti-ApoE antibody comprising (a) a light chain variable region comprising an L1 of SEQ ID NO: 87, an L2 of SEQ ID NO: 30, an L3 comprising SEQ ID NO: 89, or any combination thereof; and/or (b) a heavy chain variable region comprising an H1 comprising SEQ ID NO: 91, an H2 comprising SEQ ID NO: 93, an H3 comprising SEQ ID NO: 95, or any combination thereof. Compositions comprising the antibody, including but not limited to pharmaceutical compositions, are contemplated herein. In certain embodiments the antibody is a humanized antibody.

[0014] Another aspect of the invention encompasses an isolated anti-ApoE antibody comprising (a) a light chain variable region comprising an L1 of SEQ ID NO: 78, an L2 of SEQ ID NO: 24, an L3 comprising SEQ ID NO: 25, or any combination thereof; and/or (b) a heavy chain variable region comprising an H1 comprising SEQ ID NO: 80, an H2 comprising SEQ ID NO: 82, an H3 comprising SEQ ID NO: 84, or any combination thereof. Compositions comprising the antibody, including but not limited to pharmaceutical compositions, are contemplated herein. In certain embodiments the antibody is a humanized antibody.

[0015] Another aspect of the invention encompasses an isolated anti-ApoE antibody comprising (a) a light chain variable region comprising an L1 of SEQ ID NO: 79, an L2 of SEQ ID NO: 24, an L3 comprising SEQ ID NO: 25, or any combination

thereof; and/or (b) a heavy chain variable region comprising an H1 comprising SEQ ID NO: 81, an H2 comprising SEQ ID NO: 83, an H3 comprising SEQ ID NO: 86, or any combination thereof. Compositions comprising the antibody, including but not limited to pharmaceutical compositions, are contemplated herein. In certain embodiments the antibody is a humanized antibody.

[0016] Another aspect of the invention encompasses an isolated anti-ApoE antibody comprising (a) a light chain variable region comprising an L1 of SEQ ID NO: 105, an L2 of SEQ ID NO: 106, an L3 comprising SEQ ID NO: 107, or any combination thereof; and/or (b) a heavy chain variable region comprising an H1 comprising SEQ ID NO: 109, an H2 comprising SEQ ID NO: 111, an H3 comprising SEQ ID NO: 113, or any combination thereof. Compositions comprising the antibody, including but not limited to pharmaceutical compositions, are contemplated herein. In certain embodiments the antibody is a humanized antibody.

[0017] Another aspect of the invention encompasses an isolated anti-ApoE antibody comprising (a) a light chain variable region comprising an L1 of SEQ ID NO: 105, an L2 of SEQ ID NO: 106, an L3 comprising SEQ ID NO: 108, or any combination thereof; and/or (b) a heavy chain variable region comprising an H1 comprising SEQ ID NO: 110, an H2 comprising SEQ ID NO: 112, an H3 comprising SEQ ID NO: 114, or any combination thereof. Compositions comprising the antibody, including but not limited to pharmaceutical compositions, are contemplated herein. In certain embodiments the antibody is a humanized antibody.

[0018] Another aspect of the invention encompasses an isolated anti-ApoE antibody comprising (a) a light chain variable region comprising an L1 of SEQ ID NO: 23, an L2 of SEQ ID NO: 24, an L3 comprising SEQ ID NO: 25, or any combination thereof; and/or (b) a heavy chain variable region comprising an H1 comprising SEQ ID NO: 26, an H2 comprising SEQ ID NO: 27, an H3 comprising SEQ ID NO: 28, or any combination thereof. Compositions comprising the antibody, including but not limited to pharmaceutical compositions, are contemplated herein. In certain embodiments the antibody is a humanized antibody.

[0019] Another aspect of the invention encompasses an isolated anti-ApoE antibody comprising (a) a light chain variable region comprising an L1 of SEQ ID

NO: 29, an L2 of SEQ ID NO: 30, an L3 comprising SEQ ID NO: 31, or any combination thereof; and/or (b) a heavy chain variable region comprising an H1 comprising SEQ ID NO: 32, an H2 comprising SEQ ID NO: 33, an H3 comprising SEQ ID NO: 34, or any combination thereof. Compositions comprising the antibody, including but not limited to pharmaceutical compositions, are contemplated herein. In certain embodiments the antibody is a humanized antibody.

[0020] Another aspect of the invention encompasses an isolated anti-ApoE antibody comprising (a) a light chain variable region comprising an L1 of SEQ ID NO: 47, an L2 of SEQ ID NO: 24, an L3 comprising SEQ ID NO: 25, or any combination thereof; and/or (b) a heavy chain variable region comprising an H1 comprising SEQ ID NO: 48, an H2 comprising SEQ ID NO: 49, an H3 comprising SEQ ID NO: 50, or any combination thereof. Compositions comprising the antibody, including but not limited to pharmaceutical compositions, are contemplated herein. In certain embodiments the antibody is a humanized antibody.

[0021] Another aspect of the invention encompasses an isolated anti-ApoE antibody comprising (a) a light chain variable region comprising an L1 of SEQ ID NO: 51, an L2 of SEQ ID NO: 24, an L3 comprising SEQ ID NO: 25, or any combination thereof; and/or (b) a heavy chain variable region comprising an H1 comprising SEQ ID NO: 52, an H2 comprising SEQ ID NO: 53, an H3 comprising SEQ ID NO: 54, or any combination thereof. Compositions comprising the antibody, including but not limited to pharmaceutical compositions, are contemplated herein. In certain embodiments the antibody is a humanized antibody.

[0022] Another aspect of the invention encompasses an isolated anti-ApoE antibody comprising (a) a light chain variable region comprising an L1 of SEQ ID NO: 55, an L2 of SEQ ID NO: 24, an L3 comprising SEQ ID NO: 25, or any combination thereof; and/or (b) a heavy chain variable region comprising an H1 comprising SEQ ID NO: 56, an H2 comprising SEQ ID NO: 57, an H3 comprising SEQ ID NO: 58, or any combination thereof. Compositions comprising the antibody, including but not limited to pharmaceutical compositions, are contemplated herein. In certain embodiments the antibody is a humanized antibody.

[0023] Another aspect of the invention encompasses an isolated anti-ApoE antibody comprising (a) a light chain variable region comprising an L1 of SEQ ID NO: 59, an L2 of SEQ ID NO: 24, an L3 comprising SEQ ID NO: 25, or any combination thereof; and/or (b) a heavy chain variable region comprising an H1 comprising SEQ ID NO: 60, an H2 comprising SEQ ID NO: 61, an H3 comprising SEQ ID NO: 62, or any combination thereof. Compositions comprising the antibody, including but not limited to pharmaceutical compositions, are contemplated herein. In certain embodiments the antibody is a humanized antibody.

[0024] Another aspect of the invention encompasses an isolated anti-ApoE antibody comprising (a) a light chain variable region comprising an L1 of SEQ ID NO: 63, an L2 of SEQ ID NO: 30, an L3 comprising SEQ ID NO: 64, or any combination thereof; and/or (b) a heavy chain variable region comprising an H1 comprising SEQ ID NO: 65, an H2 comprising SEQ ID NO: 66, an H3 comprising SEQ ID NO: 67, or any combination thereof. Compositions comprising the antibody, including but not limited to pharmaceutical compositions, are contemplated herein. In certain embodiments the antibody is a humanized antibody.

[0025] Another aspect of the invention encompasses an isolated anti-ApoE antibody comprising (a) a light chain variable region comprising an L1 of SEQ ID NO: 68, an L2 of SEQ ID NO: 24, an L3 comprising SEQ ID NO: 25, or any combination thereof; and/or (b) a heavy chain variable region comprising an H1 comprising SEQ ID NO: 69, an H2 comprising SEQ ID NO: 70, an H3 comprising SEQ ID NO: 71, or any combination thereof. Compositions comprising the antibody, including but not limited to pharmaceutical compositions, are contemplated herein. In certain embodiments the antibody is a humanized antibody.

[0026] Another aspect of the invention encompasses an isolated anti-ApoE antibody comprising (a) a light chain variable region comprising an L1 of SEQ ID NO: 72, an L2 of SEQ ID NO: 73, an L3 comprising SEQ ID NO: 74, or any combination thereof; and/or (b) a heavy chain variable region comprising an H1 comprising SEQ ID NO: 75, an H2 comprising SEQ ID NO: 76, an H3 comprising SEQ ID NO: 77, or any combination thereof. Compositions comprising the antibody, including but not limited to

pharmaceutical compositions, are contemplated herein. In certain embodiments the antibody is a humanized antibody.

[0027] Another aspect of the invention encompasses an isolated anti-ApoE antibody comprising (a) a light chain variable region comprising an L1 of SEQ ID NO: 105, an L2 of SEQ ID NO: 106, an L3 comprising SEQ ID NO: 123, or any combination thereof; and/or (b) a heavy chain variable region comprising an H1 comprising SEQ ID NO: 124, an H2 comprising SEQ ID NO: 125, an H3 comprising SEQ ID NO: 126, or any combination thereof. Compositions comprising the antibody, including but not limited to pharmaceutical compositions, are contemplated herein. In certain embodiments the antibody is a humanized antibody.

[0028] Another aspect of the invention encompasses an isolated anti-ApoE antibody comprising (a) a light chain variable region comprising an L1 of SEQ ID NO: 99, an L2 of SEQ ID NO: 100, an L3 comprising SEQ ID NO: 101, or any combination thereof; and/or (b) a heavy chain variable region comprising an H1 comprising SEQ ID NO: 102, an H2 comprising SEQ ID NO: 103, an H3 comprising SEQ ID NO: 104, or any combination thereof. Compositions comprising the antibody, including but not limited to pharmaceutical compositions, are contemplated herein. In certain embodiments the antibody is a humanized antibody.

[0029] Another aspect of the invention encompasses an isolated anti-ApoE antibody comprising (a) a light chain variable region comprising an L1 of SEQ ID NO: 105, an L2 of SEQ ID NO: 106, an L3 comprising SEQ ID NO: 117, or any combination thereof; and/or (b) a heavy chain variable region comprising an H1 comprising SEQ ID NO: 118, an H2 comprising SEQ ID NO: 119, an H3 comprising SEQ ID NO: 120, or any combination thereof. Compositions comprising the antibody, including but not limited to pharmaceutical compositions, are contemplated herein. In certain embodiments the antibody is a humanized antibody.

[0030] Another aspect of the invention encompasses a method of improving a clinical sign of A β amyloidosis which comprises administering an effective amount of an anti-ApoE antibody to a living human subject. In another aspect, the invention encompasses a method of effectively treating at least one clinically detectable A β plaque associated symptom and/or CAA associated symptom which comprises

administering an effective amount of an anti-ApoE antibody to a living human subject. In another aspect, the invention encompasses a method of treating Alzheimer's disease which comprises administering an effective amount of an anti-ApoE antibody to a living human subject. In another aspect, the invention encompasses a method of treating CAA which comprises administering an effective amount of an anti-ApoE antibody to a living human subject. In each of the above aspects, the anti-ApoE antibody may be an antibody described above.

[0031] Yet another aspect of the invention encompasses a pharmaceutical composition useful to treat at least one clinically detectable A β plaque associated symptom. The composition comprises a pharmaceutically effective amount of an anti-ApoE antibody adapted for administration to a living human subject. The anti-ApoE antibody may be an antibody described above. In an aspect, the medicinal composition is effectively administered to a living subject systemically..

[0032] Yet another aspect of the invention encompasses a pharmaceutical composition useful to treat at least one clinically detectable CAA associated symptom. The composition comprises a pharmaceutically effective amount of an anti-ApoE antibody adapted for administration to a living human subject. The anti-ApoE antibody may be an antibody described above. In an aspect, the pharmaceutical composition is effectively administered to a living subject systemically..

[0033] Yet another aspect of the invention encompasses a pharmaceutical composition useful to treat Alzheimer's disease. The composition comprises a pharmaceutically effective amount of an anti-ApoE antibody adapted for administration to a living human subject. The anti-ApoE antibody may be an antibody described above. In an aspect, the pharmaceutical composition is effectively administered to a living subject systemically.

[0034] Yet another aspect of the invention encompasses a pharmaceutical composition useful to treat CAA. The composition comprises a pharmaceutically effective amount of an anti-ApoE antibody adapted for administration to a living human subject. The anti-ApoE antibody may be an antibody described above. In an aspect, the pharmaceutical composition is effectively administered to a living subject systemically.

[0035] Still another aspect the invention encompasses a kit comprising a container containing a pharmaceutical composition comprising a pharmaceutically effective amount of an anti-ApoE antibody adapted for administration to a living human subject and any medical devices to be used for said administration. The anti-ApoE antibody may be an antibody described above.

[0036] Other aspects and iterations of the invention are detailed below.

BRIEF DESCRIPTION OF THE FIGURES

[0037] The application file contains at least one photograph executed in color. Copies of this patent application publication with color photographs will be provided by the Office upon request and payment of the necessary fee.

[0038] **FIG. 1** depicts an image of a Western blot. The brain lysates from ApoE KO mice or mice expressing ApoE3, ApoE4 or murine ApoE were immunoblotted with GA-50, HJ151, or HJ152. The Western blot shows that HJ151 is ApoE4 specific and HJ152 recognizes both ApoE3 and ApoE4. GA-50 is a positive control.

[0039] **FIG. 2** depicts an image of a Western blot. The brain lysates from ApoE KO mice or mice expressing ApoE3, ApoE4 or murine ApoE were immunoblotted with HJ153 or HJ154. The Western blot shows that HJ153 and HJ154 recognize both ApoE3 and ApoE4.

[0040] **FIG. 3** depicts images of brain tissue from 5XFAD APP transgenic mice expressing different human ApoE isoforms and stained using biotinylated HJ153 or HJ154 antibodies. The figure shows these two antibodies stain ApoE in the neuropil, in astrocytes, and in amyloid plaques if plaques are present. Brain tissue from ApoE KO mouse was used as negative control.

[0041] **FIG. 4** depicts images of several immunoblots. Samples containing ApoE2, ApoE3 or ApoE4 were immunoprecipitated using HJ152, HJ153 or HJ154. Materials immunoprecipitated with anti-ApoE antibodies (labeled as IP) and the solution after immunoprecipitation (labeled as post IP) were immunoblotted after running an SDS-PAGE gel and transfer to nitrocellulose membrane using GA-50, a commercial anti-ApoE antibody. WUE4, a monoclonal antibody against human ApoE, was used as a positive control. The results showed that HJ152 was able to immunoprecipitate some of

the ApoE from the samples while there was still some ApoE remaining in the post IP product. HJ153 and HJ154 were able to immunoprecipitate all ApoE from the samples.

[0042] **FIG. 5A-H** depicts graphs showing aspects of various antibodies. Specifically, **FIG. 5A-D** graphically shows the results of an ELISA using various antibodies. ELISA plates were coated with 0.5 $\mu\text{g/ml}$ of recombinant apoE2 (square), apoE3 (open circle), or apoE4 (closed circle). Then different concentrations of **(A)** HJ151, **(B)** HJ153, **(C)** HJ154, or **(D)** HJ156 were loaded on the plates. Horse-radish peroxidase labeled goat anti-mouse secondary antibodies were used to detect binding. The results show that HJ153 and HJ154 bind ApoE2, ApoE3 and ApoE4 as detected in the ELISA. HJ151 is specific for ApoE4 and HJ156 binds only ApoE3 and ApoE4. **FIG. 5E-H** are graphs depicting surface plasmon resonance profiles for various antibodies. Anti-ApoE antibodies were serially diluted 3-fold (starting at 100 nM for HJ153 **(E)**, and 1000 nM for HJ151 **(F)**, and HJ1156 **(G)**) for detection of binding to biotinylated-recombinant apoE4 captured on a streptavidin chip. Samples were injected at a flow rate of 30 μl /minute. **(H)** Apparent KD values of HJ151, HJ153 and HJ156 were calculated based on the SPR experiment.

[0043] **FIG. 6** depicts a graph showing some anti-ApoE antibodies decrease A β plaques in APP/PS1-21 E4/E4 mice after ICV infusion. APP/PS1-21 E4/E4 mice received continuous intracerebroventricular (ICV) infusion of PBS (negative control), mouse IgG2ab (negative control), HJ5.1 (anti-A β antibody, positive control), or anti-apoE antibody (HJ151, HJ154, and HJ156) beginning at 2 months of age. Anti-ApoE antibody or control antibody (2mg/ml) was filled into a subcutaneous osmotic minipump (Alzet, model 2006) and infused through a surgically implanted catheter into the left lateral cerebral ventricle (bregma -0.4 mm, 1.0 mm lateral to midline, 2.5 mm below the skull), infusing fluid at the speed of 1.2 $\mu\text{l}/\text{min}$ for 6 weeks. At the age of 3.5-months, the mice were perfused and the sections were stained for A β plaques using anti-A β antibody HJ3.4B. The percent of area covered by plaques in the cerebral cortex dorsal to hippocampus was quantified. One-way ANOVA followed by Tukey post-test was used to analyze the data (*, $p < 0.05$; **, $p < 0.01$; ***, $p < 0.001$; $n = 10-12/\text{group}$).

[0044] **FIG. 7** depicts a graph showing some anti-ApoE antibodies decrease fibrillar plaque load after ICV infusion in APP/PS1-21 E4/E4 mice. APP/PS1-

21 E4/E4 mice received continuous intracerebroventricular (ICV) infusion of PBS (negative control), mouse IgG2ab (negative control), HJ5.1 (anti-A β antibody, positive control), or anti-apoE antibody (HJ151, HJ154, and HJ156) from 2 months of age. Anti-apoE antibody or control antibody (2mg/ml) was filled into a subcutaneous osmotic minipump (Alzet, model 2006) and infused through a surgically implanted catheter into the left lateral cerebral ventricle (bregma -0.4 mm, 1.0 mm lateral to midline, 2.5 mm below the skull) at the speed of 1.2 μ l/min for 6 weeks. At the age of 3.5-months, the mice were perfused and the brain sections were stained for fibrillar plaques using Thioflavine S. The area covered by plaques in the cerebral cortex dorsal to hippocampus was quantified. One-way ANOVA followed by Tukey post-test was used to analyze the data (*, $p < 0.05$; $n = 10-12$ /group).

[0045] **FIG. 8A-F** depicts graphs showing that anti-ApoE antibodies decrease insoluble A β ₄₂ in APP/PS1-21 E4/E4 mice after ICV infusion. APP/PS1-21 E4/E4 mice received continuous intracerebroventricular (ICV) infusion of PBS (negative control), mouse IgG2ab (negative control), HJ5.1 (anti-A β antibody, positive control), or anti-apoE antibody (HJ151, HJ154, and HJ156) from 2 months of age. Anti-apoE antibody or control antibody (2mg/ml) was filled into a subcutaneous osmotic minipump (Alzet, model 2006) and infused through a surgically implanted catheter into the left lateral cerebral ventricle (bregma -0.4 mm, 1.0 mm lateral to midline, 2.5 mm below the skull) at the speed of 1.2 μ l/min for 6 weeks ($n = 10-12$ /group). At the age of 3.5-months, the mice were perfused and the cortical tissue was homogenized in PBS, Triton and 5M Guanidine sequentially. The A β levels in soluble (**A, D**) and insoluble (**B, C, E, F**) fractions were measured (A β ₄₀ data shown in **A-C**, A β ₄₂ data shown in **D-F**). Student's t-test was used for data analysis. Anti-apoE antibodies reduced A β ₄₂ levels in different fractions (*, $p < 0.05$; **, $p < 0.01$).

[0046] **FIG. 9** depicts a graph showing the body weight of APP/PS1-21 E4/E4 mice intraperitoneally injected with anti-ApoE antibodies (1 injection/week for 7 weeks).

[0047] **FIG. 10** depicts a graph showing that HJ151, HJ155, and HJ156 do not significantly decrease soluble A β ₄₀ in the PBS fraction of brain tissue homogenate

in APP/PS1-21 E4/E4 mice intraperitoneally injected with anti-ApoE antibodies (1 injection/week for 7 weeks).

[0048] **FIG. 11** depicts a graph showing that HJ151, HJ155, and HJ156 do not significantly decrease soluble A β ₄₂ in the PBS fraction of brain tissue homogenate of APP/PS1-21 E4/E4 mice intraperitoneally injected with anti-ApoE antibodies (1 injection/week for 7 weeks).

[0049] **FIG. 12** depicts a graph showing that HJ156 significantly decreases insoluble A β ₄₀ in the 5M guanidine fraction of brain tissue homogenate of APP/PS1-21 E4/E4 mice intraperitoneally injected with anti-ApoE antibodies (1 injection/week for 7 weeks). (* p < 0.05)

[0050] **FIG. 13** depicts a graph showing that HJ156 significantly decreases insoluble A β ₄₂ in the 5M guanidine fraction of brain tissue homogenate of APP/PS1-21 E4/E4 mice intraperitoneally injected with anti-ApoE antibodies (1 injection/week for 7 weeks). (* p < 0.05, (** p < 0.01).

[0051] **FIG. 14** is a graph depicting relative antibody concentration in the cortex of APP/PS1-21/APOE4 mice expressing recombinant (r) HJ151, r HJ151 with D265A mutation (Δ), rHJ156, and rHJ156 Δ . APP/PS1-21/APOE4 mice were injected at P0 with AAV2/8 that express full length rHJ151 and rHJ156 with or without the D265A mutation. At the age of 3.5 months, antibody concentration in the PBS soluble fraction of cortex was measured by ELISA. The relative level of each antibody was calculated by using its hybridoma-derived, purified antibody as a standard.

[0052] **FIG. 15** depicts a graph showing that HJ151 and HJ156 significantly reduce insoluble A β ₄₂ in the guanidine fraction of brain tissue homogenate of APP/PS1-21 E4/E4 mice injected with anti-ApoE antibodies expressed in the brain with the use of an adenoassociated virus (AAV) 2/8 vector. HJ151 and HJ156 with a D265A mutation (HJ151 Δ and HJ156 Δ) have no effect.

[0053] **FIG. 16** depicts a graph showing that HJ151 and HJ156 reduce insoluble A β ₄₀ in the guanidine fraction of brain tissue homogenate of APP/PS1-21 E4/E4 mice injected with anti-ApoE antibodies expressed in the brain with the use of an adenoassociated virus (AAV) 2/8 vector. HJ151 and HJ156 with a D265A mutation (HJ151 Δ and HJ156 Δ) have no effect.

[0054] **FIG. 17A-B** depict graphs showing that HJ151 and HJ156 significantly reduce amyloid β (**A**) and fibrillar plaque area (**B**) in brain sections from APP/PS1-21 E4/E4 mice injected with anti-ApoE antibodies expressed in the brain with the use of an adenoassociated virus (AAV) 2/8 vector. HJ151 and HJ156 with a D265A mutation (HJ151 Δ and HJ156 Δ) have no effect.

[0055] **FIG. 18A-G** depicts unfixed tissue sections (20 μ m thickness) from APPPS1-21/apoE^{4/4} (APPPS1-21/E4), 5XFAD/apoE knockout (5XFAD/EKO) mice and human apoE^{4/4} (human E4) brains that were stained using biotinylated (“B”) antibodies HJ3.4B (**A**), HJ151B (**B**), HJ152B (**C**), HJ153B (**D**), HJ154B (**E**), HJ155B (**F**), and HJ156B (**G**).

[0056] **FIG. 19A-D** shows antibody detection of ApoE in human plasma lipoprotein particles. (**A**) shows a schematic of a plasma binding assay used to demonstrate the detection of ApoE in lipoprotein particles from human plasma coated onto an ELISA plate, while (**B-D**) each show a graph of the results from the binding assay for various antibodies. Detection of ApoE is observed with HJ153, HJ154, HJ1510, HJ1511, HJ1517, HJ1530, and HJ1534.

[0057] **FIG. 20A-C** shows antibody detection of ApoE in a competition ELISA. (**A**) shows a schematic of a plasma competition assay used in assessing preference for antibody binding to coated recombinant alipidated ApoE4 (recApoE; 0.5 μ g/mL) after pre-incubation in various dilutions of human plasma, while (**B-C**) each show a graph of the results from competition ELISA for various antibodies. “x ApoE” is an abbreviation for “anti-ApoE antibody.”

[0058] **FIG. 21A-D** shows images of unfixed frozen brain sections from APP/PS1-21 E2/E2 mice that were immunostained for ApoE with anti-ApoE antibody HJ156B at 20 μ g/ml (**A,C**) or 50 μ g/ml (**B,D**) at two different magnifications. Scale bars, 400 μ m.

[0059] **FIG. 22A-D** shows images of unfixed frozen brain sections from APP/PS1-21 E3/E3 mice that were immunostained for ApoE with anti-ApoE antibody HJ156B at 20 μ g/ml (**A,C**) or 50 μ g/ml (**B,D**) at two different magnifications. Scale bars, 400 μ m.

[0060] **FIG. 23A-D** shows images of unfixed frozen brain sections from APP/PS1-21 E4/E4 mice that were immunostained for ApoE with anti-ApoE antibody HJ156B at 20ug/ml (**A,C**) or 50ug/ml (**B,D**) at two different magnifications. Scale bars, 400µm.

[0061] **FIG. 24A-D** shows images of unfixed frozen brain sections from APP/PS1-21 E4/E4 mice that were immunostained for ApoE with anti-ApoE mslgG/huFc chimeric antibody HJ153 and a biotinylated rabbit anti-human IgG secondary antibody. Primary antibody dilutions of (**A**) 0.4µg/mL, (**B**) 2µg/mL, (**C**) 20µg/mL, and (**D**) 50µg/mL were used. Scale bars, 400µm.

[0062] **FIG. 25A-D** shows images of unfixed frozen brain sections from APP/PS1-21 E4/E4 mice that were immunostained for ApoE with anti-ApoE mslgG/huFc chimeric antibody HJ156 and a biotinylated rabbit anti-human IgG secondary antibody. Primary antibody dilutions of (**A**) 0.4µg/mL, (**B**) 2µg/mL, (**C**) 20µg/mL, and (**D**) 50µg/mL were used. Scale bars, 400µm.

[0063] **FIG. 26A-D** shows images of unfixed frozen brain sections from APP/PS1-21 E4/E4 mice that were immunostained for ApoE with anti-ApoE mslgG/huFc chimeric antibody HJ1514 and a biotinylated rabbit anti-human IgG secondary antibody. Primary antibody dilutions of (**A**) 0.4µg/mL, (**B**) 2µg/mL, (**C**) 20µg/mL, and (**D**) 50µg/mL were used. Scale bars, 400µm.

[0064] **FIG. 27A-D** shows images of unfixed frozen brain sections from APP/PS1-21 E4/E4 mice that were immunostained for ApoE with anti-ApoE mslgG/huFc chimeric antibody HJ1518 and a biotinylated rabbit anti-human IgG secondary antibody. Primary antibody dilutions of (**A**) 0.4µg/mL, (**B**) 2µg/mL, (**C**) 20µg/mL, and (**D**) 50µg/mL were used. Scale bars, 400µm.

[0065] **FIG. 28A-D** shows images of unfixed frozen brain sections from APP/PS1-21 E4/E4 mice that were immunostained for ApoE with anti-ApoE mslgG/huFc chimeric antibodies at 2µg/mL – (**A**) HJ153 chimeric, (**B**) HJ156 chimeric, (**C**) HJ1514 chimeric, (**D**) HJ1518 chimeric. Scale bars, 400µm.

[0066] **FIG. 29** shows a graph illustrating Aβ deposition, measured as % area Aβ staining, in APP/PS1-21 E4/E4 mice treated with weekly intra-peritoneal (IP) injections of PBS, HJ16.6 (IgG negative control), and the anti-ApoE antibodies HJ151,

HJ155, and HJ156 from 2 months of age to 3.5 months of age. All antibodies were administered at 50mg/kg. Brain sections from 2 month old untreated, and 3.5 month old treated mice were stained with anti-A β antibody HJ3.4-biotin. A β staining was quantified from cortex, n = 10 per group. * p<0.05 compared to PBS and HJ16.6 groups.

[0067] **FIG. 30** shows a graph illustrating A β plaque number in APP/PS1-21 E4/E4 mice treated with weekly intra-peritoneal (IP) injections of PBS, HJ16.6 (IgG negative control), and the anti-ApoE antibodies HJ151, HJ155, and HJ156 from 2 months of age to 3.5 months of age. All antibodies were administered at 50mg/kg. Brain sections from 2 month old untreated, and 3.5 month old treated mice were stained with anti-A β antibody HJ3.4-biotin. A β plaque number, detected by A β plaque staining, was quantified from cortex, n = 10 per group. * p<0.05 compared to PBS and HJ16.6 groups.

[0068] **FIG. 31** shows a graph illustrating fibrillar A β plaque deposition, measured as % area X-34 staining, in APP/PS1-21 E4/E4 mice treated with weekly intra-peritoneal (IP) injections of PBS, HJ16.6 (IgG negative control), and the anti-ApoE antibodies HJ151, HJ155, and HJ156 from 2 months of age to 3.5 months of age. All antibodies were administered at 50mg/kg. Brain sections from 2 month old untreated, and 3.5 month old treated mice were stained with X-34, a dye that stains fibrillar plaques. X-34 was quantified from cortex, n = 10 per group. * p<0.05 compared to PBS and HJ16.6 groups.

[0069] **FIG. 32** shows a graph illustrating fibrillar A β plaque number in APP/PS1-21 E4/E4 mice treated with weekly intra-peritoneal (IP) injections of PBS, HJ16.6 (IgG negative control), and the anti-ApoE antibodies HJ151, HJ155, and HJ156 from 2 months of age to 3.5 months of age. All antibodies were administered at 50mg/kg. Brain sections from 2 month old untreated, and 3.5 month old treated mice were stained with X-34, a dye that stains fibrillar plaques. Fibrillar A β plaque number, detected by X-34 staining, was quantified from cortex, n = 10 per group. * p<0.05 compared to PBS and HJ16.6 groups.

[0070] **FIG. 33A-F** shows images of brain sections immunostained for A β with anti-A β antibody (HJ3.4-biotin). (**A,D**) Brain sections from non-treated, 2 month old mice before the development of A β plaques. (**B,E**) Brain sections from 3.5 month old

mouse treated with PBS. (C,F) Brain sections from 3.5 month old mouse treated with negative control IgG (HJ16.6) at 50 mg/kg. Scale bar 300 μ m, n = 10 per group.

[0071] **FIG. 34A-F** shows images of brain sections immunostained for A β with anti-A β antibody (HJ3.4-biotin). (A,D) Brain sections from 3.5 month old mouse treated with HJ151 at 50 mg/kg. (B,E) Brain sections from 3.5 month old mouse treated with HJ155 at 50 mg/kg. (C,F) Brain sections from 3.5 month old mouse treated with HJ156 at 50 mg/kg. Scale bar 300 μ m, n = 10 per group.

[0072] **FIG. 35A-F** shows images of brain sections stained with X-34 dye that recognizes fibrillar plaques. (A,D) Brain sections from non-treated, 2 month old mice before the development of A β plaques. (B,E) Brain sections from 3.5 month old mouse treated with PBS. (C,F) Brain sections from 3.5 month old mouse treated with negative control IgG (HJ16.6) at 50 mg/kg. Scale bar 300 μ m, n = 10 per group.

[0073] **FIG. 36A-F** shows images of brain sections stained with X-34 dye that recognizes fibrillar plaques. (A,D) Brain sections from 3.5 month old mouse treated with HJ151 at 50 mg/kg. (B,E) Brain sections from 3.5 month old mouse treated with HJ155 at 50 mg/kg. (C,F) Brain sections from 3.5 month old mouse treated with HJ156 at 50 mg/kg. Scale bar 300 μ m, n = 10 per group.

[0074] **FIG. 37A-F** are graphs depicting the binding profile of HJ151, HJ153 and HJ156 with lipidated apoE. (A,B) ELISA following coating of plasma on plates. Plasma from apoE KO, APOE2, APOE3 and APOE4 mice was coated onto the plates. Chi153 and chi156 of different concentrations were loaded. The captured antibodies were detected with HRP-goat anti-human IgG antibody. (C,D) ELISA following coating of antibodies on plates. Plates were coated with HJ153 and HJ156. Plasma from mice with different genotypes was loaded. The captured ApoE was detected with HRP-goat-polyclonal anti-ApoE. (E) Plasma competition experiment was performed via ELISA format. Recombinant ApoE4 was coated onto the plates. HJ151 (50 nM), HJ153 (4 nM), and HJ156 (50 nM) pre-incubated with serially diluted plasma from APOE4 KI mice was loaded to the plates. The HJ15 antibodies bound to the plates were detected with HRP-Goat anti-mouse IgG antibodies. (F) Plasma antibody concentrations of HJ153, HJ156, or control IgG following IP injection into APOE4 KI or EKO mice. HJ156 was dosed at 2, 10 and 50 mg/kg and plasma samples collected by

submandibular puncture. HJ153 was dosed at 10 mg/kg. Control murine IgG2a (mIgG2a) was anti-Her2 and dosed at 10 mg/kg. Quantification of dosed antibodies in plasma was by antigen capture ELISA using coated recombinant apoE4 to detect HJ153 or HJ156 with recombinant Her2 used to detect the control IgG. Peripheral clearance of HJ156 is similar to Control IgG with target mediated clearance observed by day 14. HJ153 exhibited high clearance and reached lower limits by 48 hours.

[0075] **FIG. 38A-E** are graphs depicting the binding of HJ151 and HJ156 with ApoE4 in the amyloid plaques in unfixed mouse brain sections and specificity for heat-induced aggregates of ApoE4. **(A)** Unfixed frozen brain sections from APPPS1/APOE4 or APPPS1/APOE KO mice were stained with anti-A β antibody HJ3.4, anti-ApoE antibodies HJ151 and HJ156. (Scale bar =400 μ m). **(B)** Binding of HJ151, HJ153 and HJ156 to untreated recombinant ApoE4 (untreated) and ApoE4 that has been incubated at 40°C for 24 hr (40C). **(C)** Incubation of ApoE4 at 40°C for 24 hour results in the formation of aggregates recovered in the pellet fraction after ultracentrifugation at 186,000 g for 1 hour. 1: untreated ApoE4. 2: ApoE4 that has been incubated at 40°C for 24 hr. Supernatant (S) and pellet (P) from ultracentrifugation were resolved on SDS-PAGE and stained by Coomassie blue. **(D)** Binding of HJ156 to different preparations of ApoE4 loaded at the same concentration on the ELISA plate. Sup of untreated: Supernatant fraction of untreated ApoE4 from ultracentrifugation. Sup/Pel of 24h 40C: Supernatant/pellet fraction of ApoE4 incubated at 40°C for 24 hour. **(E)** Binding of HJ156 to untreated and 40°C incubated ApoE4 with and without denaturation by 1% SDS or 4M guanidine HCl.

[0076] **FIG. 39A-D** are images of HJ151, HJ156 and control antibody binding to human ApoE4 in living mouse brain. **(A)** Negative control IgG2ab **(B)** HJ151 and **(C)** HJ156 conjugated with Alexa 594 were applied directly onto the surface of the brain in living APPPS1-21/APOE4 mice that were 6 months of age and the binding of antibodies was observed under 2-photon microscopy. The amyloid was labeled using methoxy-X04. The middle panel is the higher power images of the area in the white frame of the top panel. Arrows indicate plaques. The bottom panel is the higher power images of the area in the yellow frame of the top panel. Arrows indicate CAA. **(D)** Control hulgG or chi156 at 50 mg/kg body weight (i.p.) were injected for one (0 hour) or

two doses (0 and 48 hour) and APPPS1-21/APOE4 mice sacrificed at 48 hours after final injection. The antibodies in the brain were detected by biotinylated rabbit anti-human IgG followed by DAB. (Left panel: Bar=1 mm. right panel: high power image of the indicated areas in the left panel. Bar=300 μ m)

[0077] **FIG. 40** depicts a graph showing that HJ156 activates microglia to facilitate plaque clearance. 4-month old APPPS1-21/APOE4 mice that already had existing plaques were administered a short-term treatment of HJ151 and HJ156 antibodies (4 doses by IP injection every 3 days). Stained sections were analyzed for CD45+ microglia area relative to the amount of fibrillar plaques. HJ151 had no effect on the amount of activated microglia. * $p < 0.05$.

[0078] **FIG. 41** depicts staining of microglia and plaques after acute immunization of HJ156. At the age of 4 months, the APPPS1/APOE4 mice received 4 IP injections of 50 mg/kg weight of antibodies every three days. The mice were sacrificed 24 hours after the final injection and the plaques were stained with X34 and the activated microglia was stained with CD45 (Bar =1mm).

[0079] **FIG. 42A-B** graphically shows the results of a chronic dose-range efficacy study. Two-month-old APPPS1-21/APOE4 mice were IP injected with a weekly dose of IgG2ab (50 mg/kg), anti-A β HJ3.4 (50 mg/kg) or HJ156 (2, 10 and 50 mg/kg) for 12 doses (n=17-18/group, mixed gender). A group of 2 months old animals (n=12) were harvested to determine the baseline level of A β . At the age of 4.5 months (3 days after the last dose), the mice were perfused with ice-cold PBS containing 0.3% heparin. The cerebral cortices were sequentially homogenized with cold PBS and 5 M guanidine buffer in the presence of 1 \times protease inhibitor mixture. **(A)** A β 40 and **(B)** A β 42 in the guanidine fraction were determined by ELISA. One-way ANOVA followed by Tukey post-test was performed to compare different groups. Data were expressed as mean \pm SEM. * $p < 0.05$, ** $p < 0.01$, *** $p < 0.001$.

[0080] **FIG. 43A-C** graphically shows the binding of **(A)** HJ151, **(B)** HJ154, and **(C)** HJ156 antibodies to untreated recombinant and heat-induced aggregates of ApoE2, ApoE3, and ApoE4. The aggregated ApoE was induced by incubating ApoE at 1 mg/ml concentration at 40°C for 24 hours. The aggregates then were recovered in the pellet fraction following ultracentrifugation at 186,000 g for 1 hour. For ELISA, the

untreated ApoE or heat-induced aggregates of ApoE were coated directly to ELISA plates at 0.5 µg/ml overnight at 4°C. After three washes with PBS, the wells were blocked with 1% BSA-PBS for 1 hour at room temperature with shaking at 500 rpm. The blocked wells were washed once with PBS and subsequently loaded with antibodies at serial concentrations (starting at 100 nM with 5-fold dilutions thereafter). Bound antibodies were detected with HRP-labeled goat anti-mouse IgG (Jackson ImmunoResearch) and visualized with TMB substrate at OD₆₅₀ (reaction stopped with BioFX stop solution). The results show that HJ151 only detected ApoE4 and had some preference for heat-treated ApoE4, HJ154 detected all three isoforms of ApoE and had no preference for conformation, and HJ156 detected both ApoE3 and ApoE4 and preferred heat treated ApoE.

DETAILED DESCRIPTION

[0081] Applicants have discovered anti-ApoE antibodies and methods of using the anti-ApoE antibodies to treat Aβ amyloidosis. The method comprises effectively administering to a living subject a therapeutically effective amount of an anti-ApoE antibody that (a) binds to human ApoE4 with a KD between about 0.1 pM to about 10 µM, or between about 0.1 pM to about 1 µM, (b) preferentially binds recombinant alipidated human ApoE4 as compared to ApoE4 derived from human plasma or human ApoE4 derived from plasma of a transgenic mouse expressing human ApoE4, and (c) binds to human ApoE in amyloid plaque in unfixed brain tissue. The present invention encompasses the discovery that anti-ApoE antibodies with these characteristics provide a treatment for subjects with Aβ amyloidosis including, but not limited to, subjects diagnosed with a disease characterized by brain Aβ plaques, subjects diagnosed with a disease characterized by vascular Aβ plaques in the brain, subjects diagnosed with Aβ plaque-associated symptoms, subjects diagnosed with CAA- associated symptoms, subjects with clinical signs of Aβ amyloidosis that may or may not have Aβ plaque associated symptoms and/or CAA associated symptoms, subjects diagnosed with Alzheimer's disease, and subjects diagnosed with CAA (collectively referred to, herein, as "subjects in need of treatment"). Methods for identifying clinical signs of Aβ amyloidosis in asymptomatic patients are known in the art and discussed below.

I. Definitions

[0082] The term “subject” refers to a human, or to a non-human animal expressing human ApoE.

[0083] The terms “treat,” “treating,” or “treatment” as used herein, refer to both therapeutic treatment and prophylactic or preventative measures, wherein the object is to prevent or slow down (lessen) an undesired physiological change or disease/disorder. Beneficial or desired clinical results include, but are not limited to, alleviation of symptoms, diminishment of extent of disease, stabilized (i.e., not worsening) state of disease, a delay or slowing of disease progression, amelioration or palliation of the disease state, and remission (whether partial or total), whether detectable or undetectable. “Treatment” can also mean prolonging survival as compared to expected survival if not receiving treatment. Those in need of treatment include those already with the disease, condition, or disorder as well as those prone to have the disease, condition or disorder or those in which the disease, condition or disorder is to be prevented.

[0084] The term “A β ” refers to peptides derived from a region in the carboxy terminus of a larger protein called amyloid precursor protein (APP). The gene encoding APP is located on chromosome 21. There are many forms of A β that may have toxic effects: A β peptides are typically 37-43 amino acid sequences long, though they can have truncations and modifications changing their overall size. They can be found in soluble and insoluble compartments, in monomeric, oligomeric and aggregated forms, intracellularly or extracellularly, and may be complexed with other proteins or molecules. The adverse or toxic effects of A β may be attributable to any or all of the above noted forms, as well as to others not described specifically. For example, two such A β isoforms include A β 40 and A β 42; with the A β 42 isoform being particularly fibrillogenic or insoluble and associated with disease states.

[0085] “A β amyloidosis” is clinically defined as evidence of A β deposition in the brain or blood vessels of the brain, typically in the form of amyloid plaques or CAA. Diseases associated with A β amyloidosis include, but are not limited to, preclinical Alzheimer’s disease, Alzheimer’s disease (AD), cerebral amyloid angiopathy (CAA), Lewy body dementia, and inclusion body myositis. An “increased risk of

developing a disease associated with A β amyloidosis” refers to a risk that is elevated over the expected risk given the subject's age, family history, genetic status and other known risk factors.

[0086] A “clinical sign of A β amyloidosis” refers to a measure of A β deposition known in the art. Clinical signs of A β amyloidosis may include, but are not limited to, A β deposition identified by amyloid imaging (e.g. PiB PET, florbetapir, or other imaging methods known in the art) or by decreased cerebrospinal fluid (CSF) A β 42 or A β 42/40 ratio. See, for example, Klunk WE et al. *Ann Neurol* 55(3) 2004, and Fagan AM et al. *Ann Neurol* 59(3) 2006, each hereby incorporated by reference in its entirety. Clinical signs of A β amyloidosis may also include measurements of the metabolism of A β , in particular measurements of A β 42 metabolism alone or in comparison to measurements of the metabolism of other A β variants (e.g. A β 37, A β 38, A β 39, A β 40, and/or total A β), as described in U.S. Patent Serial Nos. 14/366,831, 14/523,148 and 14/747,453, each hereby incorporated by reference in its entirety. Additional methods are described in Albert et al. *Alzheimer's & Dementia* 2007 Vol. 7, pp. 170-179; McKhann et al., *Alzheimer's & Dementia* 2007 Vol. 7, pp. 263-269; and Sperling et al. *Alzheimer's & Dementia* 2007 Vol. 7, pp. 280-292, each hereby incorporated by reference in its entirety. Importantly, a subject with clinical signs of A β amyloidosis may or may not have symptoms associated with A β deposition. Yet subjects with clinical signs of A β amyloidosis are at an increased risk of developing a disease associated with A β amyloidosis.

[0087] An “A β plaque associated symptom” or a “CAA associated symptom” refers to any symptom caused by or associated with the formation of amyloid plaques or CAA, respectively, being composed of regularly ordered fibrillar aggregates called amyloid fibrils. Exemplary A β plaque associated symptoms may include, but are not limited to, neuronal degeneration, impaired cognitive function, impaired memory, altered behavior, emotional dysregulation, seizures, impaired nervous system structure or function, and an increased risk of development or worsening of Alzheimer's disease or CAA. Neuronal degeneration may include a change in structure of a neuron (including molecular changes such as intracellular accumulation of toxic proteins, protein aggregates, etc. and macro level changes such as change in shape or length of

axons or dendrites, change in myelin sheath composition, loss of myelin sheath, etc.), a change in function of a neuron, a loss of function of a neuron, death of a neuron, or any combination thereof. Impaired cognitive function may include but is not limited to difficulties with memory, attention, concentration, language, abstract thought, creativity, executive function, planning, and organization. Altered behavior may include, but is not limited to, physical or verbal aggression, impulsivity, decreased inhibition, apathy, decreased initiation, changes in personality, abuse of alcohol, tobacco or drugs, and other addiction-related behaviors. Emotional dysregulation may include, but is not limited to, depression, anxiety, mania, irritability, and emotional incontinence. Seizures may include but are not limited to generalized tonic-clonic seizures, complex partial seizures, and non-epileptic, psychogenic seizures. Impaired nervous system structure or function may include, but is not limited to, hydrocephalus, Parkinsonism, sleep disorders, psychosis, impairment of balance and coordination. This may include motor impairments such as monoparesis, hemiparesis, tetraparesis, ataxia, ballismus and tremor. This also may include sensory loss or dysfunction including olfactory, tactile, gustatory, visual and auditory sensation. Furthermore, this may include autonomic nervous system impairments such as bowel and bladder dysfunction, sexual dysfunction, blood pressure and temperature dysregulation. Finally, this may include hormonal impairments attributable to dysfunction of the hypothalamus and pituitary gland such as deficiencies and dysregulation of growth hormone, thyroid stimulating hormone, luteinizing hormone, follicle stimulating hormone, gonadotropin releasing hormone, prolactin, and numerous other hormones and modulators.

[0088] “ApoE” (NP_000032.1, UniProtKB Identifier P02649) is an apolipoprotein expressed from the *APOE* gene mapped to chromosome 19 (for example, the nucleotide sequence identified as GenBank Accession Number NM_000041, or NCBI Reference Sequence: NC_000019.10), with three major polymorphic forms: ApoE2 (Cys112, Cys158), ApoE3 (Cys112, Arg158), and ApoE4 (Arg112, Arg158). Unless expressly stated otherwise, “ApoE” refers to “human ApoE,” and includes functional fragments. “Recombinant ApoE” refers to ApoE encoded by a nucleic acid that has been introduced into a system (e.g. a prokaryotic cell, a eukaryotic cell, or a cell-free expression system) that supports expression of the nucleic acid and

its translation into a protein. Methods for producing recombinant proteins are well-known in the art, and the production of recombinant ApoE disclosed herein is not limited to a particular system. Those of skill in the art will, however, appreciate that the choice of system can influence how “free from lipid” ApoE will be when recombinantly produced. As used herein, the term “alipidated ApoE” refers to ApoE recombinantly produced in a prokaryotic cell.

[0089] The term “antibody,” as used herein, is used in the broadest sense and encompasses various antibody and antibody-like structures, including but not limited to full-length monoclonal, polyclonal, and multispecific (e.g., bispecific, trispecific, etc.) antibodies, as well as heavy chain antibodies and antibody fragments provided they exhibit the desired antigen-binding activity. The domain(s) of an antibody that is involved in binding an antigen is referred to as a “variable region” or “variable domain,” and is described in further detail below. A single variable domain may be sufficient to confer antigen-binding specificity. Preferably, but not necessarily, antibodies useful in the discovery are produced recombinantly. Antibodies may or may not be glycosylated, though glycosylated antibodies may be preferred. An “isolated” antibody is one which has been separated from a component of its natural environment. In some embodiments, an antibody is purified to greater than 95% or 99% purity as determined by methods known in the art.

[0090] In addition to antibodies described herein, it may be possible to design an antibody mimetic or an aptamer using methods known in the art that functions substantially the same as an antibody of the invention. An “antibody mimetic” refers to a polypeptide or a protein that can specifically bind to an antigen but is not structurally related to an antibody. Antibody mimetics have a mass of about 3 kDa to about 20 kDa. Non-limiting examples of antibody mimetics are affibody molecules, affilins, affimers, alphabodies, anticalins, avimers, DARPin, and monobodies. Aptamers are a class of small nucleic acid ligands that are composed of RNA or single-stranded DNA oligonucleotides and have high specificity and affinity for their targets. Aptamers interact with and bind to their targets through structural recognition, a process similar to that of an antigen-antibody reaction. Aptamers have a lower molecular weight than antibodies, typically about 8–25 kDa.

[0091] The terms “full length antibody” and “intact antibody” may be used interchangeably, and refer to an antibody having a structure substantially similar to a native antibody structure or having heavy chains that contain an Fc region as defined herein. The basic structural unit of a native antibody comprises a tetramer. Each tetramer is composed of two identical pairs of polypeptide chains, each pair having one “light” chain (about 25 kDa) and one “heavy” chain (about 50-70 kDa). Light chains are classified as gamma, mu, alpha, and lambda. Heavy chains are classified as gamma, mu, alpha, delta, or epsilon, and define the antibody's isotype as IgG, IgM, IgA, IgD and IgE, respectively. The amino-terminal portion of each light and heavy chain includes a variable region of about 100 to 110 or more amino acid sequences primarily responsible for antigen recognition (VL and VH, respectively). The carboxy-terminal portion of each chain defines a constant region primarily responsible for effector function. Within light and heavy chains, the variable and constant regions are joined by a “J” region of about 12 or more amino acid sequences, with the heavy chain also including a “D” region of about 10 more amino acid sequences. Intact antibodies are properly cross-linked via disulfide bonds, as is known in the art.

[0092] The variable domains of the heavy chain and light chain of an antibody generally have similar structures, with each domain comprising four conserved framework regions (FRs) and three hypervariable regions (HVRs). (See, e.g., Kindt et al. *Kuby Immunology*, 6th ed., W.H. Freeman and Co., page 91 (2007).) A single VH or VL domain may be sufficient to confer antigen-binding specificity. Furthermore, antibodies that bind a particular antigen may be isolated using a VH or VL domain from an antibody that binds the antigen to screen a library of complementary VL or VH domains, respectively. See, e.g., Portolano et al., *J. Immunol.* 150:880-887 (1993); Clarkson et al., *Nature* 352:624-628 (1991).

[0093] “Framework region” or “FR” refers to variable domain residues other than hypervariable region (HVR) residues. The FR of a variable domain generally consists of four FR domains: FR1, FR2, FR3, and FR4. Accordingly, the HVR and FR sequences generally appear in the following sequence: FR1-HVR1-FR2-HVR2-FR3-HVR3-FR4. The FR domains of a heavy chain and a light chain may differ, as is known in the art.

[0094] The term “hypervariable region” or “HVR” as used herein refers to each of the regions of a variable domain which are hypervariable in sequence (also commonly referred to as “complementarity determining regions” or “CDR”) and/or form structurally defined loops (“hypervariable loops”) and/or contain the antigen-contacting residues (“antigen contacts”). Generally, antibodies comprise six HVRs: three in the VH (H1, H2, H3), and three in the VL (L1, L2, L3). As used herein, “an HVR derived from a variable region” refers to an HVR that has no more than two amino acid substitutions, as compared to the corresponding HVR from the original variable region. Exemplary HVRs herein include: (a) hypervariable loops occurring at amino acid residues 26-32 (L1), 50-52 (L2), 91-96 (L3), 26-32 (H1), 53-55 (H2), and 96-101 (H3) (Chothia and Lesk, *J. Mol. Biol.* 196:901-917 (1987)); (b) CDRs occurring at amino acid residues 24-34 (L1), 50-56 (L2), 89-97 (L3), 31-35b (H1), 50-65 (H2), and 95-102 (H3) (Kabat et al., *Sequences of Proteins of Immunological Interest*, 5th Ed. Public Health Service, National Institutes of Health, Bethesda, MD (1991)); (c) antigen contacts occurring at amino acid residues 27c-36 (L1), 46-55 (L2), 89-96 (L3), 30-35b (H1), 47-58 (H2), and 93-101 (H3) (MacCallum et al. *J. Mol. Biol.* 262: 732-745 (1996)); and (d) combinations of (a), (b), and/or (c), as defined below for various antibodies of this disclosure. Unless otherwise indicated, HVR residues and other residues in the variable domain (e.g., FR residues) are numbered herein according to Kabat et al., *supra*.

[0095] The term “Fc region” herein is used to define a C-terminal region of an immunoglobulin heavy chain that contains at least a portion of the constant region. The term includes native sequence Fc regions and variant Fc regions. In one embodiment, a human IgG heavy chain Fc region extends from Cys226, or from Pro230, to the carboxyl-terminus of the heavy chain. However, the C-terminal lysine (Lys447) of the Fc region may or may not be present. Unless otherwise specified herein, numbering of amino acid residues in the Fc region or constant region is according to the EU numbering system, also called the EU index, as described in Kabat et al., *Sequences of Proteins of Immunological Interest*, 5th Ed. Public Health Service, National Institutes of Health, Bethesda, Md., 1991.

[0096] A “variant Fc region” comprises an amino acid sequence that can differ from that of a native Fc region by virtue of one or more amino acid substitution(s)

and/or by virtue of a modified glycosylation pattern, as compared to a native Fc region or to the Fc region of a parent polypeptide. In an example, a variant Fc region can have from about one to about ten amino acid substitutions, or from about one to about five amino acid substitutions in a native sequence Fc region or in the Fc region of the parent polypeptide. The variant Fc region herein may possess at least about 80% homology, at least about 90% homology, or at least about 95% homology with a native sequence Fc region and/or with an Fc region of a parent polypeptide.

[0097] An “antibody fragment” refers to a molecule other than an intact antibody that comprises a portion of an intact antibody that binds the antigen to which the intact antibody binds. Non-limiting examples of antibody fragments include but are not limited to Fv, Fab, Fab', Fab'-SH, F(ab')₂; single-chain forms of antibodies and higher order variants thereof; single-domain antibodies, and multispecific antibodies formed from antibody fragments.

[0098] Single-chain forms of antibodies, and their higher order forms, may include, but are not limited to, single-domain antibodies, single chain variant fragments (scFvs), divalent scFvs (di-scFvs), trivalent scFvs (tri-scFvs), tetravalent scFvs (tetra-scFvs), diabodies, and triabodies and tetrabodies. ScFv's are comprised of heavy and light chain variable regions connected by a linker. In most instances, but not all, the linker may be a peptide. A linker peptide is preferably from about 5 to 30 amino acids in length, or from about 10 to 25 amino acids in length. Typically, the linker allows for stabilization of the variable domains without interfering with the proper folding and creation of an active binding site. In preferred embodiments, a linker peptide is rich in glycine, as well as serine or threonine. ScFvs can be used to facilitate phage display or can be used for flow cytometry, immunohistochemistry, or as targeting domains. Methods of making and using scFvs are known in the art. ScFvs may also be conjugated to a human constant domain (e.g. a heavy constant domain is derived from an IgG domain, such as IgG1, IgG2, IgG3, or IgG4, or a heavy chain constant domain derived from IgA, IgM, or IgE). Diabodies, triabodies, and tetrabodies and higher order variants are typically created by varying the length of the linker peptide from zero to several amino acids. Alternatively, it is also well known in the art that multivalent binding

antibody variants can be generated using self-assembling units linked to the variable domain.

[0099] A “single-domain antibody” refers to an antibody fragment consisting of a single, monomeric variable antibody domain.

[0100] Multispecific antibodies include bi-specific antibodies, tri-specific, or antibodies of four or more specificities. Multispecific antibodies may be created by combining the heavy and light chains of one antibody with the heavy and light chains of one or more other antibodies. These chains can be covalently linked.

[0101] “Monoclonal antibody” refers to an antibody that is derived from a single copy or clone, including e.g., any eukaryotic, prokaryotic, or phage clone. “Monoclonal antibody” is not limited to antibodies produced through hybridoma technology. Monoclonal antibodies can be produced using hybridoma techniques well known in the art, as well as recombinant technologies, phage display technologies, synthetic technologies or combinations of such technologies and other technologies readily known in the art. Furthermore, the monoclonal antibody may be labeled with a detectable label, immobilized on a solid phase and/or conjugated with a heterologous compound (e.g., an enzyme or toxin) according to methods known in the art.

[0102] A “heavy chain antibody” refers to an antibody that consists of two heavy chains. A heavy chain antibody may be an IgG-like antibody from camels, llamas, alpacas, sharks, etc., or an IgNAR from a cartilaginous fish.

[0103] A “humanized antibody” refers to a non-human antibody that has been modified to reduce the risk of the non-human antibody eliciting an immune response in humans following administration but retains similar binding specificity and affinity as the starting non-human antibody. A humanized antibody binds to the same or similar epitope as the non-human antibody. The term “humanized antibody” includes an antibody that is composed partially or fully of amino acid sequences derived from a human antibody germline by altering the sequence of an antibody having non-human hypervariable regions (“HVR”). The simplest such alteration may consist simply of substituting the constant region of a human antibody for the murine constant region, thus resulting in a human/murine chimera which may have sufficiently low immunogenicity to be acceptable for pharmaceutical use. Preferably, the variable

region of the antibody is also humanized by techniques that are by now well known in the art. For example, the framework regions of a variable region can be substituted by the corresponding human framework regions, while retaining one, several, or all six non-human HVRs. Some framework residues can be substituted with corresponding residues from a non-human VL domain or VH domain (e.g., the non-human antibody from which the HVR residues are derived), e.g., to restore or improve specificity or affinity of the humanized antibody. Substantially human framework regions have at least about 75% homology with a known human framework sequence (i.e. at least about 75%, at least about 80%, at least about 85%, at least about 90%, at least about 95%, or at least about 99% sequence identity). HVRs may also be randomly mutated such that binding activity and affinity for the antigen is maintained or enhanced in the context of fully human germline framework regions or framework regions that are substantially human. As mentioned above, it is sufficient for use in the methods of this discovery to employ an antibody fragment. Further, as used herein, the term "humanized antibody" refers to an antibody comprising a substantially human framework region, at least one HVR from a nonhuman antibody, and in which any constant region present is substantially human. Substantially human constant regions have at least about 90% with a known human constant sequence (i.e. about 90%, about 95%, or about 99% sequence identity). Hence, all parts of a humanized antibody, except possibly the HVRs, are substantially identical to corresponding pairs of one or more germline human immunoglobulin sequences.

[0104] If desired, the design of humanized immunoglobulins may be carried out as follows, or using similar methods familiar to those with skill in the art (for example, see Almagro, et al. *Front. Biosci.* 2008, 13(5):1619-33). A murine antibody variable region is aligned to the most similar human germline sequences (e.g. by using BLAST or similar algorithm). The CDR residues from the murine antibody sequence are grafted into the similar human "acceptor" germline. Subsequently, one or more positions near the CDRs or within the framework (e.g., Vernier positions) may be reverted to the original murine amino acid in order to achieve a humanized antibody with similar binding affinity to the original murine antibody. Typically, several versions of humanized antibodies with different reversion mutations are generated and empirically

tested for activity. The humanized antibody variant with properties most similar to the parent murine antibody and the fewest murine framework reversions is selected as the final humanized antibody candidate.

II. Anti-ApoE antibody

[0105] Anti-ApoE antibodies disclosed herein can be described or specified in terms of the epitope(s) that they recognize or bind. The portion of a target polypeptide that specifically interacts with the antigen binding domain of an antibody is an “epitope.” ApoE can comprise any number of epitopes, depending on the source of the protein (e.g. mouse, rat, cynomolgus monkey, human, etc.), isoform (e.g. ApoE2, ApoE3, ApoE4), conformational state of the isoform (e.g. fibrillar, aggregated, insoluble, soluble, monomeric, oligomeric, oxidized, post-translationally modified, etc.) and location of the isoform (e.g. intracellular, extracellular, complexed with other proteins or molecules in particle, in amyloid plaque, etc.). Furthermore, it should be noted that an “epitope” on ApoE can be a linear epitope or a conformational epitope, and in both instances can include non-polypeptide elements, e.g., an epitope can include a carbohydrate or lipid side chain. The term “affinity” refers to a measure of the strength of the binding of an individual epitope with an antibody’s antigen binding site.

[0106] An “anti-ApoE antibody,” as used herein, refers to an isolated antibody that binds to recombinant human ApoE4 or ApoE4 isolated from human brain with an affinity constant or affinity of interaction (KD) between about 0.1 pM to about 10 μM, preferably about 0.1 pM to about 1 μM, more preferably about 0.1 pM to about 100 nM. Methods for determining the affinity of an antibody for an antigen are known in the art, and further illustrated in the Examples. Anti-ApoE antibodies useful herein include those which are suitable for administration to a subject in a therapeutic amount.

[0107] Anti-ApoE antibodies disclosed herein can also be described or specified in terms of their cross-reactivity. The term “cross-reactivity” refers to the ability of an antibody, specific for one antigen, to react with a second antigen; a measure of relatedness between two different antigenic substances. Thus, an antibody is cross-reactive if it binds to an epitope other than the one that induced its formation. The cross-reactive epitope generally contains many of the same complementary structural

features as the inducing epitope, and in some cases, can actually fit better than the original. For example, certain antibodies have some degree of cross-reactivity, in that they bind related, but non-identical epitopes, e.g., epitopes with at least about 85%, at least about 90%, or at least about 95% identity (as calculated using methods known in the art) to a reference epitope. An antibody can be said to have little or no cross-reactivity if it does not bind epitopes with less than about 95%, less than about 90%, or less than about 85% identity to a reference epitope. An antibody can be deemed “highly specific” for a certain epitope, if it does not bind any other analog, ortholog, or homolog of that epitope.

[0108] The epitope(s) to which anti-ApoE antibodies of this disclosure bind may be unique to ApoE4, may be common to ApoE4 and another ApoE isoform (e.g. ApoE2 and/or ApoE3), or may be an ApoE4 epitope that is related, but not identical, to an epitope in another isoform. In some embodiments, an anti-ApoE antibody does not preferentially bind to ApoE2, ApoE3, or ApoE4. In other embodiments, an anti-ApoE antibody preferentially binds to ApoE4, or preferentially binds to ApoE3 and ApoE4. An antibody that preferentially binds to an ApoE isoform binds to that isoform more readily than it would a different ApoE isoform. By “preferentially binds,” it is meant that the antibody specifically binds to an epitope of a first antigen more readily than it would bind to another epitope of the first antigen or another epitope of a second antigen. In an example, an antibody can be considered to bind a first epitope preferentially if it binds the first epitope with an off rate ($k(\text{off})$) that is less than the antibody's $k(\text{off})$ for the second epitope. In another example, an antibody can be considered to bind a first epitope preferentially if it binds said first epitope with a dissociation constant (KD) that is less than the antibody's KD for the second epitope. In another example an antibody can be considered to bind an ApoE isoform preferentially if the binding half maximal concentration (EC_{50}) of the antibody for that isoform is at least about 10-fold, 50-fold, or 100-fold less than EC_{50} for the other isoforms as measured in an ELISA or similar assay. Alternatively, an antibody can be described as not preferentially binding ApoE2, ApoE3, or ApoE4 if the EC_{50} for the antibody for each of the isoforms varies by less than 10-fold.

[0109] Another aspect of isolated, anti-ApoE antibodies of this disclosure is that they bind to human ApoE in amyloid plaque in unfixed brain tissue. “Unfixed brain tissue” refers to brain tissue that is not fixed with paraformaldehyde or other fixatives. An anti-ApoE antibody is described as “binding to human ApoE in amyloid plaques in unfixed brain tissue” when the staining pattern is consistent with binding to either A β in parenchymal brain amyloid plaques or A β in deposits around blood vessels in the brain in the form of CAA.

[0110] Another aspect of isolated, anti-ApoE antibodies of this disclosure is that they preferentially bind recombinant alipidated human ApoE4 as compared to ApoE4 derived from human plasma or human ApoE4 derived from plasma of a transgenic mouse expressing human ApoE4. Briefly, this can be measured by (a) coating recombinant alipidated human ApoE4 on an ELISA plate, (b) incubating an anti-ApoE antibody in the presence of varying dilutions of human plasma or plasma from a transgenic mouse expressing human ApoE4 (e.g., 20-fold to 1000-fold dilutions of plasma comprising about 1-5 μ M ApoE) to produce a pre-incubated antibody-plasma mixture for each dilution, (c) adding the a pre-incubated antibody-plasma mixtures to the ELISA plate from (a) and allowing the mixtures to equilibrate with the coated recombinant alipidated ApoE4 on the plate, and (d) measuring binding of the anti-ApoE antibody in the mixtures to the recombinant alipidated ApoE4 coated on the plate. An antibody that preferentially binds recombinant alipidated ApoE4 will demonstrate similar binding to the plate at plasma dilutions between about 1000-fold up to about 20-fold (i.e., loss of binding signal no greater than 20%, or preferably no greater than 10%). Further details are provided in Example 13. In certain embodiments, an isolated, anti-ApoE antibody does not specifically bind to ApoE derived from plasma. Clearance (CL) is a pharmacokinetic parameter that describes the efficiency of irreversible elimination of a drug from systemic circulation, expressed as volume of blood/plasma/serum cleared of drug per unit time. An anti-ApoE antibody does not specifically bind to ApoE derived from plasma, for example, when it is administered to an animal expressing human ApoE and the clearance value of the antibody is less than 25 times that of an isotype control antibody (the amounts administered to the animal being similar for both antibodies). For example, see FIG. 37F and Example 19.

[0111] Another aspect of isolated, anti-ApoE antibodies of this disclosure is that they may or may not have a variant Fc region. For example, an Fc region can be modified to have increased or decreased affinity for an Fc receptor on a microglial cell and/or an altered glycosylation pattern.

[0112] Other aspects of anti-ApoE antibodies of this disclosure are described more thoroughly below.

(a) anti-ApoE antibodies that preferentially bind to ApoE3 and ApoE4: Group I

[0113] In another aspect, an anti-ApoE antibody has a heavy chain variable region comprising SEQ ID NO: 94. In some embodiments, the heavy chain variable region further comprises SEQ ID NO: 90 and/or SEQ ID NO: 92. In other embodiments, the heavy chain variable region further comprises SEQ ID NO: 91 and/or SEQ ID NO: 93. In certain of the above embodiments, the antibody has a light chain variable region comprising SEQ ID NO: 88 or SEQ ID NO: 89. The light chain variable region can further comprise (a) SEQ ID NO: 86 or SEQ ID NO: 87; and/or (b) SEQ ID NO: 30.

[0114] In another aspect, an anti-ApoE antibody has a heavy chain variable region comprising SEQ ID NO: 95. In some embodiments, the heavy chain variable region further comprises SEQ ID NO: 90 and/or SEQ ID NO: 92. In other embodiments, the heavy chain variable region further comprises SEQ ID NO: 91 and/or SEQ ID NO: 93. In certain of the above embodiments, the antibody has a light chain variable region comprising SEQ ID NO: 88 or SEQ ID NO: 89. The light chain variable region can further comprise (a) SEQ ID NO: 86 or SEQ ID NO: 87; and/or (b) SEQ ID NO: 30.

[0115] In another aspect, an anti-ApoE antibody is selected from Table A.

Table A: Group I antibodies

Antibody	Light Chain HVR			Heavy Chain HVR		
	L1	L2	L3	H1	H2	H3
1	SEQ ID NO:86					
2	SEQ ID NO:86	SEQ ID NO: 30				
3	SEQ ID NO:86	SEQ ID NO: 30	SEQ ID NO: 88			

4		SEQ ID NO: 30				
5		SEQ ID NO: 30	SEQ ID NO: 88			
6			SEQ ID NO: 88			
7	SEQ ID NO:86		SEQ ID NO: 88			
8				SEQ ID NO: 90		
9				SEQ ID NO: 90	SEQ ID NO: 92	
10				SEQ ID NO: 90	SEQ ID NO: 92	SEQ ID NO: 94
11					SEQ ID NO: 92	
12					SEQ ID NO: 92	SEQ ID NO: 94
13						SEQ ID NO: 94
14				SEQ ID NO: 90		SEQ ID NO: 94
15	SEQ ID NO:86			SEQ ID NO: 90		
16	SEQ ID NO:86			SEQ ID NO: 90	SEQ ID NO: 92	
17	SEQ ID NO:86			SEQ ID NO: 90	SEQ ID NO: 92	SEQ ID NO: 94
18	SEQ ID NO:86				SEQ ID NO: 92	
19	SEQ ID NO:86				SEQ ID NO: 92	SEQ ID NO: 94
20	SEQ ID NO:86					SEQ ID NO: 94
21	SEQ ID NO:86			SEQ ID NO: 90		SEQ ID NO: 94
22	SEQ ID NO:86	SEQ ID NO: 30		SEQ ID NO: 90		
23	SEQ ID NO:86	SEQ ID NO: 30		SEQ ID NO: 90	SEQ ID NO: 92	
24	SEQ ID NO:86	SEQ ID NO: 30		SEQ ID NO: 90	SEQ ID NO: 92	SEQ ID NO: 94
25	SEQ ID NO:86	SEQ ID NO: 30			SEQ ID NO: 92	
26	SEQ ID NO:86	SEQ ID NO: 30			SEQ ID NO: 92	SEQ ID NO: 94
27	SEQ ID NO:86	SEQ ID NO: 30				SEQ ID NO: 94
28	SEQ ID NO:86	SEQ ID NO: 30		SEQ ID NO: 90		SEQ ID NO: 94
29	SEQ ID NO:86	SEQ ID NO: 30	SEQ ID NO: 88	SEQ ID NO: 90		
30	SEQ ID NO:86	SEQ ID NO: 30	SEQ ID NO: 88	SEQ ID NO: 90	SEQ ID NO: 92	
31	SEQ ID NO:86	SEQ ID NO: 30	SEQ ID NO: 88	SEQ ID NO: 90	SEQ ID NO: 92	SEQ ID NO: 94
32	SEQ ID NO:86	SEQ ID NO: 30	SEQ ID NO: 88		SEQ ID NO: 92	
33	SEQ ID NO:86	SEQ ID NO: 30	SEQ ID NO: 88		SEQ ID NO: 92	SEQ ID NO: 94
34	SEQ ID NO:86	SEQ ID NO: 30	SEQ ID NO: 88	SEQ ID NO: 90		SEQ ID NO: 94
35	SEQ ID NO:86	SEQ ID NO: 30	SEQ ID NO: 88			SEQ ID NO: 94
36		SEQ ID NO: 30		SEQ ID NO: 90		
37		SEQ ID NO: 30		SEQ ID NO: 90	SEQ ID NO: 92	
38		SEQ ID NO: 30		SEQ ID NO: 90	SEQ ID NO: 92	SEQ ID NO: 94
39		SEQ ID NO: 30			SEQ ID NO: 92	
40		SEQ ID NO: 30			SEQ ID NO: 92	SEQ ID NO: 94
41		SEQ ID NO: 30				SEQ ID NO: 94
42		SEQ ID NO: 30		SEQ ID NO: 90		SEQ ID NO: 94
43		SEQ ID NO: 30	SEQ ID NO: 88	SEQ ID NO: 90		

44		SEQ ID NO: 30	SEQ ID NO: 88	SEQ ID NO: 90	SEQ ID NO: 92	
45		SEQ ID NO: 30	SEQ ID NO: 88	SEQ ID NO: 90	SEQ ID NO: 92	SEQ ID NO: 94
46		SEQ ID NO: 30	SEQ ID NO: 88		SEQ ID NO: 92	
47		SEQ ID NO: 30	SEQ ID NO: 88		SEQ ID NO: 92	SEQ ID NO: 94
48		SEQ ID NO: 30	SEQ ID NO: 88			SEQ ID NO: 94
49		SEQ ID NO: 30	SEQ ID NO: 88	SEQ ID NO: 90		SEQ ID NO: 94
50			SEQ ID NO: 88	SEQ ID NO: 90		
51			SEQ ID NO: 88	SEQ ID NO: 90	SEQ ID NO: 92	
52			SEQ ID NO: 88	SEQ ID NO: 90	SEQ ID NO: 92	SEQ ID NO: 94
53			SEQ ID NO: 88		SEQ ID NO: 92	
54			SEQ ID NO: 88		SEQ ID NO: 92	SEQ ID NO: 94
55			SEQ ID NO: 88			SEQ ID NO: 94
56			SEQ ID NO: 88	SEQ ID NO: 90		SEQ ID NO: 94
57	SEQ ID NO: 86		SEQ ID NO: 88	SEQ ID NO: 90		
58	SEQ ID NO: 86		SEQ ID NO: 88	SEQ ID NO: 90	SEQ ID NO: 92	
59	SEQ ID NO: 86		SEQ ID NO: 88	SEQ ID NO: 90	SEQ ID NO: 92	SEQ ID NO: 94
60	SEQ ID NO: 86		SEQ ID NO: 88		SEQ ID NO: 92	
61	SEQ ID NO: 86		SEQ ID NO: 88		SEQ ID NO: 92	SEQ ID NO: 94
62	SEQ ID NO: 86		SEQ ID NO: 88			SEQ ID NO: 94
63	SEQ ID NO: 86		SEQ ID NO: 88	SEQ ID NO: 90		SEQ ID NO: 94
64	SEQ ID NO: 87					
65	SEQ ID NO: 87	SEQ ID NO: 30				
66	SEQ ID NO: 87	SEQ ID NO: 30	SEQ ID NO: 89			
67		SEQ ID NO: 30				
68		SEQ ID NO: 30	SEQ ID NO: 89			
69			SEQ ID NO: 89			
70	SEQ ID NO: 87		SEQ ID NO: 89			
71				SEQ ID NO: 91		
72				SEQ ID NO: 91	SEQ ID NO: 93	
73				SEQ ID NO: 91	SEQ ID NO: 93	SEQ ID NO: 95
74					SEQ ID NO: 93	
75					SEQ ID NO: 93	SEQ ID NO: 95
76						SEQ ID NO: 95
77				SEQ ID NO: 91		SEQ ID NO: 95
78	SEQ ID NO: 87			SEQ ID NO: 91		
79	SEQ ID NO: 87			SEQ ID NO: 91	SEQ ID NO: 93	
80	SEQ ID NO: 87			SEQ ID NO: 91	SEQ ID NO: 93	SEQ ID NO: 95
81	SEQ ID NO: 87				SEQ ID NO: 93	
82	SEQ ID NO: 87				SEQ ID NO: 93	SEQ ID NO: 95
83	SEQ ID NO: 87					SEQ ID NO: 95

84	SEQ ID NO: 87			SEQ ID NO: 91		SEQ ID NO: 95
85	SEQ ID NO: 87	SEQ ID NO: 30		SEQ ID NO: 91		
86	SEQ ID NO: 87	SEQ ID NO: 30		SEQ ID NO: 91	SEQ ID NO: 93	
87	SEQ ID NO: 87	SEQ ID NO: 30		SEQ ID NO: 91	SEQ ID NO: 93	SEQ ID NO: 95
88	SEQ ID NO: 87	SEQ ID NO: 30			SEQ ID NO: 93	
89	SEQ ID NO: 87	SEQ ID NO: 30			SEQ ID NO: 93	SEQ ID NO: 95
90	SEQ ID NO: 87	SEQ ID NO: 30				SEQ ID NO: 95
91	SEQ ID NO: 87	SEQ ID NO: 30		SEQ ID NO: 91		SEQ ID NO: 95
92	SEQ ID NO: 87	SEQ ID NO: 30	SEQ ID NO: 89	SEQ ID NO: 91		
93	SEQ ID NO: 87	SEQ ID NO: 30	SEQ ID NO: 89	SEQ ID NO: 91	SEQ ID NO: 93	
94	SEQ ID NO: 87	SEQ ID NO: 30	SEQ ID NO: 89	SEQ ID NO: 91	SEQ ID NO: 93	SEQ ID NO: 95
95	SEQ ID NO: 87	SEQ ID NO: 30	SEQ ID NO: 89		SEQ ID NO: 93	
96	SEQ ID NO: 87	SEQ ID NO: 30	SEQ ID NO: 89		SEQ ID NO: 93	SEQ ID NO: 95
97	SEQ ID NO: 87	SEQ ID NO: 30	SEQ ID NO: 89			SEQ ID NO: 95
98	SEQ ID NO: 87	SEQ ID NO: 30	SEQ ID NO: 89	SEQ ID NO: 91		SEQ ID NO: 95
99		SEQ ID NO: 30		SEQ ID NO: 91		
100		SEQ ID NO: 30		SEQ ID NO: 91	SEQ ID NO: 93	
101		SEQ ID NO: 30		SEQ ID NO: 91	SEQ ID NO: 93	SEQ ID NO: 95
102		SEQ ID NO: 30			SEQ ID NO: 93	
103		SEQ ID NO: 30			SEQ ID NO: 93	SEQ ID NO: 95
104		SEQ ID NO: 30				SEQ ID NO: 95
105		SEQ ID NO: 30		SEQ ID NO: 91		SEQ ID NO: 95
106		SEQ ID NO: 30	SEQ ID NO: 89	SEQ ID NO: 91		
107		SEQ ID NO: 30	SEQ ID NO: 89	SEQ ID NO: 91	SEQ ID NO: 93	
108		SEQ ID NO: 30	SEQ ID NO: 89	SEQ ID NO: 91	SEQ ID NO: 93	SEQ ID NO: 95
109		SEQ ID NO: 30	SEQ ID NO: 89		SEQ ID NO: 93	
110		SEQ ID NO: 30	SEQ ID NO: 89		SEQ ID NO: 93	SEQ ID NO: 95
111		SEQ ID NO: 30	SEQ ID NO: 89			SEQ ID NO: 95
112		SEQ ID NO: 30	SEQ ID NO: 89	SEQ ID NO: 91		SEQ ID NO: 95
113			SEQ ID NO: 89	SEQ ID NO: 91		
114			SEQ ID NO: 89	SEQ ID NO: 91	SEQ ID NO: 93	
115			SEQ ID NO: 89	SEQ ID NO: 91	SEQ ID NO: 93	SEQ ID NO: 95
116			SEQ ID NO: 89		SEQ ID NO: 93	
117			SEQ ID NO: 89		SEQ ID NO: 93	SEQ ID NO: 95
118			SEQ ID NO: 89			SEQ ID NO: 95
119			SEQ ID NO: 89	SEQ ID NO: 91		SEQ ID NO: 95
120	SEQ ID NO: 87		SEQ ID NO: 89	SEQ ID NO: 91		
121	SEQ ID NO: 87		SEQ ID NO: 89	SEQ ID NO: 91	SEQ ID NO: 93	
122	SEQ ID NO: 87		SEQ ID NO: 89	SEQ ID NO: 91	SEQ ID NO: 93	SEQ ID NO: 95
123	SEQ ID NO: 87		SEQ ID NO: 89		SEQ ID NO: 93	

124	SEQ ID NO: 87		SEQ ID NO: 89		SEQ ID NO: 93	SEQ ID NO: 95
125	SEQ ID NO: 87		SEQ ID NO: 89			SEQ ID NO: 95
126	SEQ ID NO: 87		SEQ ID NO: 89	SEQ ID NO: 91		SEQ ID NO: 95

[0116] In an exemplary embodiment, an anti-ApoE antibody of this group comprises a VL that has one or more HVRs derived from SEQ ID NO: 3 or a VH that has one or more HVRs derived from SEQ ID NO: 4. The HVR derived from SEQ ID NO: 3 may be L1, L2, L3, or any combination thereof. In certain embodiments, the VL may comprise an L1 of SEQ ID NO: 29, an L2 of SEQ ID NO: 30, an L3 of SEQ ID NO: 31, or any combination thereof (e.g. antibodies 1-7 in **Table B**). The HVR derived from SEQ ID NO: 4 may be H1, H2, H3, or any combination thereof. In certain embodiments, the VH may comprise an H1 of SEQ ID NO: 32, an H2 of SEQ ID NO: 33, an H3 of SEQ ID NO: 34, or any combination thereof (e.g. antibodies 8-14 in **Table B**). The antibody comprising one or more HVRs derived from SEQ ID NO: 4 may further comprise a light chain variable region (VL) comprising one or more HVRs derived from SEQ ID NO: 3. The HVR may be L1, L2, L3, or any combination thereof. In a preferred embodiment, the VL may comprise an L1 of SEQ ID NO: 29, an L2 of SEQ ID NO: 30, an L3 of SEQ ID NO: 31, or any combination thereof (e.g. antibodies 15-63 in **Table B**). In various embodiments above, the antibody may be a humanized antibody, or the antibody may have a VL with 90, 91, 92, 93, 94, 95, 96, 97, 98, 99, or 100% identity to SEQ ID NO: 3 and/or a VH with 90, 91, 92, 93, 94, 95, 96, 97, 98, 99 or 100% identity to SEQ ID NO: 4. In each of the above embodiments, the anti-ApoE antibody may optionally comprise one or more constant regions, or a portion of a constant region, that is substantially human (i.e. at least 90%, 95%, or 99% sequence identity with a known human framework sequence). The present disclosure also encompasses the corresponding nucleic acid sequences of SEQ ID NO: 3, 4, 29, 30, 31, 32, 33, and 34, which can readily be determined by one of skill in the art, and may be incorporated into a vector or other large DNA molecule, such as a chromosome, in order to express an antibody of the disclosure.

[0117] In another exemplary embodiment, an anti-ApoE antibody of this group comprises a VL that has one or more HVRs derived from SEQ ID NO: 17 or a VH

that has one or more HVRs derived from SEQ ID NO: 18. The HVR derived from SEQ ID NO: 17 may be L1, L2, L3, or any combination thereof. In certain embodiments, the VL may comprise an L1 of SEQ ID NO: 63, an L2 of SEQ ID NO: 30, an L3 of SEQ ID NO: 64, or any combination thereof (e.g. antibodies 64-70 in **Table B**). The HVR derived from SEQ ID NO: 18 may be H1, H2, H3, or any combination thereof. In certain embodiments, the VH may comprise an H1 of SEQ ID NO: 65, an H2 of SEQ ID NO: 66, an H3 of SEQ ID NO: 67, or any combination thereof (e.g. antibodies 71-77 in **Table B**). The antibody comprising one or more HVRs derived from SEQ ID NO: 18 may further comprise a light chain variable region (VL) comprising one or more HVRs derived from SEQ ID NO: 17. The HVR may be L1, L2, L3, or any combination thereof. In a preferred embodiment, the VL may comprise an L1 of SEQ ID NO: 63, an L2 of SEQ ID NO: 30, an L3 of SEQ ID NO: 64, or any combination thereof (e.g. antibodies 78-126 in **Table B**). In various embodiments above, the antibody may be a humanized antibody, or the antibody may have a VL with 90, 91, 92, 93, 94, 95, 96, 97, 98, 99, or 100% identity to SEQ ID NO: 17 and/or a VH with 90, 91, 92, 93, 94, 95, 96, 97, 98, 99 or 100% identity to SEQ ID NO: 18. In each of the above embodiments, the anti-ApoE antibody may optionally comprise one or more constant regions, or a portion of a constant region, that is substantially human (i.e. at least 90%, 95%, or 99% sequence identity with a known human framework sequence). The present disclosure also encompasses the corresponding nucleic acid sequences of SEQ ID NO: 17, 18, 63, 30, 64, 65, 66, and 67, which can readily be determined by one of skill in the art, and may be incorporated into a vector or other large DNA molecule, such as a chromosome, in order to express an antibody of the disclosure.

[0118] In some embodiments, each of the exemplary antibodies described above may also contain a variant Fc region, including but not limited to a variant Fc region that is modified to alter the natural interaction with the microglia FcR.

[0119] In further embodiments, an isolated antibody of Group I recognizes an epitope listed in Tables 4-7, for example, as described for the exemplary antibody HJ152 or HJ1514.

TABLE B: Exemplary Group I Antibodies

Antibody	Light Chain HVR			Heavy Chain HVR		
	L1	L2	L3	H1	H2	H3
1	SEQ ID NO: 29					
2	SEQ ID NO: 29	SEQ ID NO: 30				
3	SEQ ID NO: 29	SEQ ID NO: 30	SEQ ID NO: 31			
4		SEQ ID NO: 30				
5		SEQ ID NO: 30	SEQ ID NO: 31			
6			SEQ ID NO: 31			
7	SEQ ID NO: 29		SEQ ID NO: 31			
8				SEQ ID NO: 32		
9				SEQ ID NO: 32	SEQ ID NO: 33	
10				SEQ ID NO: 32	SEQ ID NO: 33	SEQ ID NO: 34
11					SEQ ID NO: 33	
12					SEQ ID NO: 33	SEQ ID NO: 34
13						SEQ ID NO: 34
14				SEQ ID NO: 32		SEQ ID NO: 34
15	SEQ ID NO: 29			SEQ ID NO: 32		
16	SEQ ID NO: 29			SEQ ID NO: 32	SEQ ID NO: 33	
17	SEQ ID NO: 29			SEQ ID NO: 32	SEQ ID NO: 33	SEQ ID NO: 34
18	SEQ ID NO: 29				SEQ ID NO: 33	
19	SEQ ID NO: 29				SEQ ID NO: 33	SEQ ID NO: 34
20	SEQ ID NO: 29					SEQ ID NO: 34
21	SEQ ID NO: 29			SEQ ID NO: 32		SEQ ID NO: 34
22	SEQ ID NO: 29	SEQ ID NO: 30		SEQ ID NO: 32		
23	SEQ ID NO: 29	SEQ ID NO: 30		SEQ ID NO: 32	SEQ ID NO: 33	
24	SEQ ID NO: 29	SEQ ID NO: 30		SEQ ID NO: 32	SEQ ID NO: 33	SEQ ID NO: 34
25	SEQ ID NO: 29	SEQ ID NO: 30			SEQ ID NO: 33	
26	SEQ ID NO: 29	SEQ ID NO: 30			SEQ ID NO: 33	SEQ ID NO: 34
27	SEQ ID NO: 29	SEQ ID NO: 30				SEQ ID NO: 34
28	SEQ ID NO: 29	SEQ ID NO: 30		SEQ ID NO: 32		SEQ ID NO: 34
29	SEQ ID NO: 29	SEQ ID NO: 30	SEQ ID NO: 31	SEQ ID NO: 32		
30	SEQ ID NO: 29	SEQ ID NO: 30	SEQ ID NO: 31	SEQ ID NO: 32	SEQ ID NO: 33	
31	SEQ ID NO: 29	SEQ ID NO: 30	SEQ ID NO: 31	SEQ ID NO: 32	SEQ ID NO: 33	SEQ ID NO: 34
32	SEQ ID NO: 29	SEQ ID NO: 30	SEQ ID NO: 31		SEQ ID NO: 33	
33	SEQ ID NO: 29	SEQ ID NO: 30	SEQ ID NO: 31		SEQ ID NO: 33	SEQ ID NO: 34
34	SEQ ID NO: 29	SEQ ID NO: 30	SEQ ID NO: 31	SEQ ID NO: 32		SEQ ID NO: 34
35	SEQ ID NO: 29	SEQ ID NO: 30	SEQ ID NO: 31			SEQ ID NO: 34
36		SEQ ID NO: 30		SEQ ID NO: 32		
37		SEQ ID NO: 30		SEQ ID NO: 32	SEQ ID NO: 33	

38		SEQ ID NO: 30		SEQ ID NO: 32	SEQ ID NO: 33	SEQ ID NO: 34
39		SEQ ID NO: 30			SEQ ID NO: 33	
40		SEQ ID NO: 30			SEQ ID NO: 33	SEQ ID NO: 34
41		SEQ ID NO: 30				SEQ ID NO: 34
42		SEQ ID NO: 30		SEQ ID NO: 32		SEQ ID NO: 34
43		SEQ ID NO: 30	SEQ ID NO: 31	SEQ ID NO: 32		
44		SEQ ID NO: 30	SEQ ID NO: 31	SEQ ID NO: 32	SEQ ID NO: 33	
45		SEQ ID NO: 30	SEQ ID NO: 31	SEQ ID NO: 32	SEQ ID NO: 33	SEQ ID NO: 34
46		SEQ ID NO: 30	SEQ ID NO: 31		SEQ ID NO: 33	
47		SEQ ID NO: 30	SEQ ID NO: 31		SEQ ID NO: 33	SEQ ID NO: 34
48		SEQ ID NO: 30	SEQ ID NO: 31			SEQ ID NO: 34
49		SEQ ID NO: 30	SEQ ID NO: 31	SEQ ID NO: 32		SEQ ID NO: 34
50			SEQ ID NO: 31	SEQ ID NO: 32		
51			SEQ ID NO: 31	SEQ ID NO: 32	SEQ ID NO: 33	
52			SEQ ID NO: 31	SEQ ID NO: 32	SEQ ID NO: 33	SEQ ID NO: 34
53			SEQ ID NO: 31		SEQ ID NO: 33	
54			SEQ ID NO: 31		SEQ ID NO: 33	SEQ ID NO: 34
55			SEQ ID NO: 31			SEQ ID NO: 34
56			SEQ ID NO: 31	SEQ ID NO: 32		SEQ ID NO: 34
57	SEQ ID NO: 29		SEQ ID NO: 31	SEQ ID NO: 32		
58	SEQ ID NO: 29		SEQ ID NO: 31	SEQ ID NO: 32	SEQ ID NO: 33	
59	SEQ ID NO: 29		SEQ ID NO: 31	SEQ ID NO: 32	SEQ ID NO: 33	SEQ ID NO: 34
60	SEQ ID NO: 29		SEQ ID NO: 31		SEQ ID NO: 33	
61	SEQ ID NO: 29		SEQ ID NO: 31		SEQ ID NO: 33	SEQ ID NO: 34
62	SEQ ID NO: 29		SEQ ID NO: 31			SEQ ID NO: 34
63	SEQ ID NO: 29		SEQ ID NO: 31	SEQ ID NO: 32		SEQ ID NO: 34
64	SEQ ID NO: 63					
65	SEQ ID NO: 63	SEQ ID NO: 30				
66	SEQ ID NO: 63	SEQ ID NO: 30	SEQ ID NO: 64			
67		SEQ ID NO: 30				
68		SEQ ID NO: 30	SEQ ID NO: 64			
69			SEQ ID NO: 64			
70	SEQ ID NO: 63		SEQ ID NO: 64			
71				SEQ ID NO: 65		
72				SEQ ID NO: 65	SEQ ID NO: 66	
73				SEQ ID NO: 65	SEQ ID NO: 66	SEQ ID NO: 67
74					SEQ ID NO: 66	
75					SEQ ID NO: 66	SEQ ID NO: 67
76						SEQ ID NO: 67
77				SEQ ID NO: 65		SEQ ID NO: 67

78	SEQ ID NO: 63			SEQ ID NO: 65		
79	SEQ ID NO: 63			SEQ ID NO: 65	SEQ ID NO: 66	
80	SEQ ID NO: 63			SEQ ID NO: 65	SEQ ID NO: 66	SEQ ID NO: 67
81	SEQ ID NO: 63				SEQ ID NO: 66	
82	SEQ ID NO: 63				SEQ ID NO: 66	SEQ ID NO: 67
83	SEQ ID NO: 63					SEQ ID NO: 67
84	SEQ ID NO: 63			SEQ ID NO: 65		SEQ ID NO: 67
85	SEQ ID NO: 63	SEQ ID NO: 30		SEQ ID NO: 65		
86	SEQ ID NO: 63	SEQ ID NO: 30		SEQ ID NO: 65	SEQ ID NO: 66	
87	SEQ ID NO: 63	SEQ ID NO: 30		SEQ ID NO: 65	SEQ ID NO: 66	SEQ ID NO: 67
88	SEQ ID NO: 63	SEQ ID NO: 30			SEQ ID NO: 66	
89	SEQ ID NO: 63	SEQ ID NO: 30			SEQ ID NO: 66	SEQ ID NO: 67
90	SEQ ID NO: 63	SEQ ID NO: 30				SEQ ID NO: 67
91	SEQ ID NO: 63	SEQ ID NO: 30		SEQ ID NO: 65		SEQ ID NO: 67
92	SEQ ID NO: 63	SEQ ID NO: 30	SEQ ID NO: 64	SEQ ID NO: 65		
93	SEQ ID NO: 63	SEQ ID NO: 30	SEQ ID NO: 64	SEQ ID NO: 65	SEQ ID NO: 66	
94	SEQ ID NO: 63	SEQ ID NO: 30	SEQ ID NO: 64	SEQ ID NO: 65	SEQ ID NO: 66	SEQ ID NO: 67
95	SEQ ID NO: 63	SEQ ID NO: 30	SEQ ID NO: 64		SEQ ID NO: 66	
96	SEQ ID NO: 63	SEQ ID NO: 30	SEQ ID NO: 64		SEQ ID NO: 66	SEQ ID NO: 67
97	SEQ ID NO: 63	SEQ ID NO: 30	SEQ ID NO: 64			SEQ ID NO: 67
98	SEQ ID NO: 63	SEQ ID NO: 30	SEQ ID NO: 64	SEQ ID NO: 65		SEQ ID NO: 67
99		SEQ ID NO: 30		SEQ ID NO: 65		
100		SEQ ID NO: 30		SEQ ID NO: 65	SEQ ID NO: 66	
101		SEQ ID NO: 30		SEQ ID NO: 65	SEQ ID NO: 66	SEQ ID NO: 67
102		SEQ ID NO: 30			SEQ ID NO: 66	
103		SEQ ID NO: 30			SEQ ID NO: 66	SEQ ID NO: 67
104		SEQ ID NO: 30				SEQ ID NO: 67
105		SEQ ID NO: 30		SEQ ID NO: 65		SEQ ID NO: 67
106		SEQ ID NO: 30	SEQ ID NO: 64	SEQ ID NO: 65		
107		SEQ ID NO: 30	SEQ ID NO: 64	SEQ ID NO: 65	SEQ ID NO: 66	
108		SEQ ID NO: 30	SEQ ID NO: 64	SEQ ID NO: 65	SEQ ID NO: 66	SEQ ID NO: 67
109		SEQ ID NO: 30	SEQ ID NO: 64		SEQ ID NO: 66	
110		SEQ ID NO: 30	SEQ ID NO: 64		SEQ ID NO: 66	SEQ ID NO: 67
111		SEQ ID NO: 30	SEQ ID NO: 64			SEQ ID NO: 67
112		SEQ ID NO: 30	SEQ ID NO: 64	SEQ ID NO: 65		SEQ ID NO: 67
113			SEQ ID NO: 64	SEQ ID NO: 65		
114			SEQ ID NO: 64	SEQ ID NO: 65	SEQ ID NO: 66	
115			SEQ ID NO: 64	SEQ ID NO: 65	SEQ ID NO: 66	SEQ ID NO: 67
116			SEQ ID NO: 64		SEQ ID NO: 66	
117			SEQ ID NO: 64		SEQ ID NO: 66	SEQ ID NO: 67

118			SEQ ID NO: 64			SEQ ID NO: 67
119			SEQ ID NO: 64	SEQ ID NO: 65		SEQ ID NO: 67
120	SEQ ID NO: 63		SEQ ID NO: 64	SEQ ID NO: 65		
121	SEQ ID NO: 63		SEQ ID NO: 64	SEQ ID NO: 65	SEQ ID NO: 66	
122	SEQ ID NO: 63		SEQ ID NO: 64	SEQ ID NO: 65	SEQ ID NO: 66	SEQ ID NO: 67
123	SEQ ID NO: 63		SEQ ID NO: 64		SEQ ID NO: 66	
124	SEQ ID NO: 63		SEQ ID NO: 64		SEQ ID NO: 66	SEQ ID NO: 67
125	SEQ ID NO: 63		SEQ ID NO: 64			SEQ ID NO: 67
126	SEQ ID NO: 63		SEQ ID NO: 64	SEQ ID NO: 65		SEQ ID NO: 67

(b) Group II: Anti-ApoE antibodies that preferentially bind to ApoE3 and ApoE4

[0120] In another aspect, an anti-ApoE antibody has a heavy chain variable region comprising SEQ ID NO: 84. In some embodiments, the heavy chain variable region further comprises SEQ ID NO: 80 and/or SEQ ID NO: 82. In other embodiments, the heavy chain variable region further comprises SEQ ID NO: 81 and/or SEQ ID NO: 83. In certain of the above embodiments, the antibody has a light chain variable region comprising SEQ ID NO: 25. The light chain variable region can further comprise (a) SEQ ID NO: 78 or SEQ ID NO: 79; and/or (b) SEQ ID NO: 24.

[0121] In another aspect, an anti-ApoE antibody has a heavy chain variable region comprising SEQ ID NO: 85. In some embodiments, the heavy chain variable region further comprises SEQ ID NO: 80 and/or SEQ ID NO: 82. In other embodiments, the heavy chain variable region further comprises SEQ ID NO: 81 and/or SEQ ID NO: 83. In certain of the above embodiments, the antibody has a light chain variable region comprising SEQ ID NO: 25. The light chain variable region can further comprise (a) SEQ ID NO: 78 or SEQ ID NO: 79; and/or (b) SEQ ID NO: 24.

[0122] In another aspect, an anti-ApoE antibody is selected from **Table C**.

Table C: Group II antibodies

Antibody	Light Chain HVR			Heavy Chain HVR		
	L1	L2	L3	H1	H2	H3
1	SEQ ID NO:78					
2	SEQ ID NO:78	SEQ ID NO: 24				
3	SEQ ID NO:78	SEQ ID NO: 24	SEQ ID NO: 25			
4		SEQ ID NO: 24				

5		SEQ ID NO: 24	SEQ ID NO: 25			
6			SEQ ID NO: 25			
7	SEQ ID NO:78		SEQ ID NO: 25			
8				SEQ ID NO: 80		
9				SEQ ID NO: 80	SEQ ID NO: 82	
10				SEQ ID NO: 80	SEQ ID NO: 82	SEQ ID NO: 84
11					SEQ ID NO: 82	
12					SEQ ID NO: 82	SEQ ID NO: 84
13						SEQ ID NO: 84
14				SEQ ID NO: 80		SEQ ID NO: 84
15	SEQ ID NO:78			SEQ ID NO: 80		
16	SEQ ID NO:78			SEQ ID NO: 80	SEQ ID NO: 82	
17	SEQ ID NO:78			SEQ ID NO: 80	SEQ ID NO: 82	SEQ ID NO: 84
18	SEQ ID NO:78				SEQ ID NO: 82	
19	SEQ ID NO:78				SEQ ID NO: 82	SEQ ID NO: 84
20	SEQ ID NO:78					SEQ ID NO: 84
21	SEQ ID NO:78			SEQ ID NO: 80		SEQ ID NO: 84
22	SEQ ID NO:78	SEQ ID NO: 24		SEQ ID NO: 80		
23	SEQ ID NO:78	SEQ ID NO: 24		SEQ ID NO: 80	SEQ ID NO: 82	
24	SEQ ID NO:78	SEQ ID NO: 24		SEQ ID NO: 80	SEQ ID NO: 82	SEQ ID NO: 84
25	SEQ ID NO:78	SEQ ID NO: 24			SEQ ID NO: 82	
26	SEQ ID NO:78	SEQ ID NO: 24			SEQ ID NO: 82	SEQ ID NO: 84
27	SEQ ID NO:78	SEQ ID NO: 24				SEQ ID NO: 84
28	SEQ ID NO:78	SEQ ID NO: 24		SEQ ID NO: 80		SEQ ID NO: 84
29	SEQ ID NO:78	SEQ ID NO: 24	SEQ ID NO: 25	SEQ ID NO: 80		
30	SEQ ID NO:78	SEQ ID NO: 24	SEQ ID NO: 25	SEQ ID NO: 80	SEQ ID NO: 82	
31	SEQ ID NO:78	SEQ ID NO: 24	SEQ ID NO: 25	SEQ ID NO: 80	SEQ ID NO: 82	SEQ ID NO: 84
32	SEQ ID NO:78	SEQ ID NO: 24	SEQ ID NO: 25		SEQ ID NO: 82	
33	SEQ ID NO:78	SEQ ID NO: 24	SEQ ID NO: 25		SEQ ID NO: 82	SEQ ID NO: 84
34	SEQ ID NO:78	SEQ ID NO: 24	SEQ ID NO: 25	SEQ ID NO: 80		SEQ ID NO: 84
35	SEQ ID NO:78	SEQ ID NO: 24	SEQ ID NO: 25			SEQ ID NO: 84
36		SEQ ID NO: 24		SEQ ID NO: 80		
37		SEQ ID NO: 24		SEQ ID NO: 80	SEQ ID NO: 82	
38		SEQ ID NO: 24		SEQ ID NO: 80	SEQ ID NO: 82	SEQ ID NO: 84
39		SEQ ID NO: 24			SEQ ID NO: 82	
40		SEQ ID NO: 24			SEQ ID NO: 82	SEQ ID NO: 84
41		SEQ ID NO: 24				SEQ ID NO: 84
42		SEQ ID NO: 24		SEQ ID NO: 80		SEQ ID NO: 84
43		SEQ ID NO: 24	SEQ ID NO: 25	SEQ ID NO: 80		
44		SEQ ID NO: 24	SEQ ID NO: 25	SEQ ID NO: 80	SEQ ID NO: 82	

45		SEQ ID NO: 24	SEQ ID NO: 25	SEQ ID NO: 80	SEQ ID NO: 82	SEQ ID NO: 84
46		SEQ ID NO: 24	SEQ ID NO: 25		SEQ ID NO: 82	
47		SEQ ID NO: 24	SEQ ID NO: 25		SEQ ID NO: 82	SEQ ID NO: 84
48		SEQ ID NO: 24	SEQ ID NO: 25			SEQ ID NO: 84
49		SEQ ID NO: 24	SEQ ID NO: 25	SEQ ID NO: 80		SEQ ID NO: 84
50			SEQ ID NO: 25	SEQ ID NO: 80		
51			SEQ ID NO: 25	SEQ ID NO: 80	SEQ ID NO: 82	
52			SEQ ID NO: 25	SEQ ID NO: 80	SEQ ID NO: 82	SEQ ID NO: 84
53			SEQ ID NO: 25		SEQ ID NO: 82	
54			SEQ ID NO: 25		SEQ ID NO: 82	SEQ ID NO: 84
55			SEQ ID NO: 25			SEQ ID NO: 84
56			SEQ ID NO: 25	SEQ ID NO: 80		SEQ ID NO: 84
57	SEQ ID NO: 78		SEQ ID NO: 25	SEQ ID NO: 80		
58	SEQ ID NO: 78		SEQ ID NO: 25	SEQ ID NO: 80	SEQ ID NO: 82	
59	SEQ ID NO: 78		SEQ ID NO: 25	SEQ ID NO: 80	SEQ ID NO: 82	SEQ ID NO: 84
60	SEQ ID NO: 78		SEQ ID NO: 25		SEQ ID NO: 82	
61	SEQ ID NO: 78		SEQ ID NO: 25		SEQ ID NO: 82	SEQ ID NO: 84
62	SEQ ID NO: 78		SEQ ID NO: 25			SEQ ID NO: 84
63	SEQ ID NO: 78		SEQ ID NO: 25	SEQ ID NO: 80		SEQ ID NO: 84
64	SEQ ID NO: 79					
65	SEQ ID NO: 79	SEQ ID NO: 24				
66	SEQ ID NO: 79	SEQ ID NO: 24	SEQ ID NO: 25			
67		SEQ ID NO: 24				
68		SEQ ID NO: 24	SEQ ID NO: 25			
69			SEQ ID NO: 25			
70	SEQ ID NO: 79		SEQ ID NO: 25			
71				SEQ ID NO: 81		
72				SEQ ID NO: 81	SEQ ID NO: 83	
73				SEQ ID NO: 81	SEQ ID NO: 83	SEQ ID NO: 85
74					SEQ ID NO: 83	
75					SEQ ID NO: 83	SEQ ID NO: 85
76						SEQ ID NO: 85
77				SEQ ID NO: 81		SEQ ID NO: 85
78	SEQ ID NO: 79			SEQ ID NO: 81		
79	SEQ ID NO: 79			SEQ ID NO: 81	SEQ ID NO: 83	
80	SEQ ID NO: 79			SEQ ID NO: 81	SEQ ID NO: 83	SEQ ID NO: 85
81	SEQ ID NO: 79				SEQ ID NO: 83	
82	SEQ ID NO: 79				SEQ ID NO: 83	SEQ ID NO: 85
83	SEQ ID NO: 79					SEQ ID NO: 85
84	SEQ ID NO: 79			SEQ ID NO: 81		SEQ ID NO: 85

85	SEQ ID NO: 79	SEQ ID NO: 24		SEQ ID NO: 81		
86	SEQ ID NO: 79	SEQ ID NO: 24		SEQ ID NO: 81	SEQ ID NO: 83	
87	SEQ ID NO: 79	SEQ ID NO: 24		SEQ ID NO: 81	SEQ ID NO: 83	SEQ ID NO: 85
88	SEQ ID NO: 79	SEQ ID NO: 24			SEQ ID NO: 83	
89	SEQ ID NO: 79	SEQ ID NO: 24			SEQ ID NO: 83	SEQ ID NO: 85
90	SEQ ID NO: 79	SEQ ID NO: 24				SEQ ID NO: 85
91	SEQ ID NO: 79	SEQ ID NO: 24		SEQ ID NO: 81		SEQ ID NO: 85
92	SEQ ID NO: 79	SEQ ID NO: 24	SEQ ID NO: 25	SEQ ID NO: 81		
93	SEQ ID NO: 79	SEQ ID NO: 24	SEQ ID NO: 25	SEQ ID NO: 81	SEQ ID NO: 83	
94	SEQ ID NO: 79	SEQ ID NO: 24	SEQ ID NO: 25	SEQ ID NO: 81	SEQ ID NO: 83	SEQ ID NO: 85
95	SEQ ID NO: 79	SEQ ID NO: 24	SEQ ID NO: 25		SEQ ID NO: 83	
96	SEQ ID NO: 79	SEQ ID NO: 24	SEQ ID NO: 25		SEQ ID NO: 83	SEQ ID NO: 85
97	SEQ ID NO: 79	SEQ ID NO: 24	SEQ ID NO: 25			SEQ ID NO: 85
98	SEQ ID NO: 79	SEQ ID NO: 24	SEQ ID NO: 25	SEQ ID NO: 81		SEQ ID NO: 85
99		SEQ ID NO: 24		SEQ ID NO: 81		
100		SEQ ID NO: 24		SEQ ID NO: 81	SEQ ID NO: 83	
101		SEQ ID NO: 24		SEQ ID NO: 81	SEQ ID NO: 83	SEQ ID NO: 85
102		SEQ ID NO: 24			SEQ ID NO: 83	
103		SEQ ID NO: 24			SEQ ID NO: 83	SEQ ID NO: 85
104		SEQ ID NO: 24				SEQ ID NO: 85
105		SEQ ID NO: 24		SEQ ID NO: 81		SEQ ID NO: 85
106		SEQ ID NO: 24	SEQ ID NO: 25	SEQ ID NO: 81		
107		SEQ ID NO: 24	SEQ ID NO: 25	SEQ ID NO: 81	SEQ ID NO: 83	
108		SEQ ID NO: 24	SEQ ID NO: 25	SEQ ID NO: 81	SEQ ID NO: 83	SEQ ID NO: 85
109		SEQ ID NO: 24	SEQ ID NO: 25		SEQ ID NO: 83	
110		SEQ ID NO: 24	SEQ ID NO: 25		SEQ ID NO: 83	SEQ ID NO: 85
111		SEQ ID NO: 24	SEQ ID NO: 25			SEQ ID NO: 85
112		SEQ ID NO: 24	SEQ ID NO: 25	SEQ ID NO: 81		SEQ ID NO: 85
113			SEQ ID NO: 25	SEQ ID NO: 81		
114			SEQ ID NO: 25	SEQ ID NO: 81	SEQ ID NO: 83	
115			SEQ ID NO: 25	SEQ ID NO: 81	SEQ ID NO: 83	SEQ ID NO: 85
116			SEQ ID NO: 25		SEQ ID NO: 83	
117			SEQ ID NO: 25		SEQ ID NO: 83	SEQ ID NO: 85
118			SEQ ID NO: 25			SEQ ID NO: 85
119			SEQ ID NO: 25	SEQ ID NO: 81		SEQ ID NO: 85
120	SEQ ID NO: 79		SEQ ID NO: 25	SEQ ID NO: 81		
121	SEQ ID NO: 79		SEQ ID NO: 25	SEQ ID NO: 81	SEQ ID NO: 83	
122	SEQ ID NO: 79		SEQ ID NO: 25	SEQ ID NO: 81	SEQ ID NO: 83	SEQ ID NO: 85
123	SEQ ID NO: 79		SEQ ID NO: 25		SEQ ID NO: 83	
124	SEQ ID NO: 79		SEQ ID NO: 25		SEQ ID NO: 83	SEQ ID NO: 85

125	SEQ ID NO: 79		SEQ ID NO: 25			SEQ ID NO: 85
126	SEQ ID NO: 79		SEQ ID NO: 25	SEQ ID NO: 81		SEQ ID NO: 85

[0123] In an exemplary embodiment, an anti-ApoE antibody of this group comprises a VL that has one or more HVRs derived from SEQ ID NO: 9 or a VH that has one or more HVRs derived from SEQ ID NO: 10. The HVR derived from SEQ ID NO: 9 may be L1, L2, L3, or any combination thereof. In certain embodiments, the VL may comprise an L1 of SEQ ID NO: 47, an L2 of SEQ ID NO: 24, an L3 of SEQ ID NO: 25, or any combination thereof (e.g. antibodies 1-7 in **Table D**). The HVR derived from SEQ ID NO: 10 may be H1, H2, H3, or any combination thereof. In certain embodiments, the VH may comprise an H1 of SEQ ID NO: 48, an H2 of SEQ ID NO: 49, an H3 of SEQ ID NO: 50, or any combination thereof (e.g. antibodies 8-14 in **Table D**). The antibody comprising one or more HVRs derived from SEQ ID NO: 10 may further comprise a light chain variable region (VL) comprising one or more HVRs derived from SEQ ID NO: 9. The HVR may be L1, L2, L3, or any combination thereof. In a preferred embodiment, the VL may comprise an L1 of SEQ ID NO: 47, an L2 of SEQ ID NO: 24, an L3 of SEQ ID NO: 25, or any combination thereof (e.g. antibodies 15-63 in **Table D**). In various embodiments above, the antibody may be a humanized antibody, or the antibody may have a VL with 90, 91, 92, 93, 94, 95, 96, 97, 98, 99, or 100% identity to SEQ ID NO: 9 and/or a VH with 90, 91, 92, 93, 94, 95, 96, 97, 98, 99 or 100% identity to SEQ ID NO: 10. In each of the above embodiments, the anti-ApoE antibody may optionally comprise one or more constant regions, or a portion of a constant region, that is substantially human (i.e. at least 85%, 90%, 95%, or 99% sequence identity with a known human framework sequence). The present disclosure also encompasses the corresponding nucleic acid sequences of SEQ ID NO: 9, 10, 47, 24, 25, 48, 49, and 50, which can readily be determined by one of skill in the art, and may be incorporated into a vector or other large DNA molecule, such as a chromosome, in order to express an antibody of the disclosure.

[0124] In another exemplary embodiment, an anti-ApoE antibody of this group comprises a VL that has one or more HVRs derived from SEQ ID NO: 11 or a VH that has one or more HVRs derived from SEQ ID NO: 12. The HVR derived from SEQ

ID NO: 11 may be L1, L2, L3, or any combination thereof. In certain embodiments, the VL may comprise an L1 of SEQ ID NO: 51, an L2 of SEQ ID NO: 24, an L3 of SEQ ID NO: 25, or any combination thereof (e.g. antibodies 64-70 in **Table D**). The HVR derived from SEQ ID NO: 12 may be H1, H2, H3, or any combination thereof. In certain embodiments, the VH may comprise an H1 of SEQ ID NO: 52, an H2 of SEQ ID NO: 53, an H3 of SEQ ID NO: 54, or any combination thereof (e.g. antibodies 71-77 in **Table D**). The antibody comprising one or more HVRs derived from SEQ ID NO: 12 may further comprise a light chain variable region (VL) comprising one or more HVRs derived from SEQ ID NO: 11. The HVR may be L1, L2, L3, or any combination thereof. In a preferred embodiment, the VL may comprise an L1 of SEQ ID NO: 51, an L2 of SEQ ID NO: 24, an L3 of SEQ ID NO: 25, or any combination thereof (e.g. antibodies 78-126 in **Table D**). In various embodiments above, the antibody may be a humanized antibody, or the antibody may have a VL with 90, 91, 92, 93, 94, 95, 96, 97, 98, 99, or 100% identity to SEQ ID NO: 11 and/or a VH with 90, 91, 92, 93, 94, 95, 96, 97, 98, 99 or 100% identity to SEQ ID NO: 12. In each of the above embodiments, the anti-ApoE antibody may optionally comprise one or more constant regions, or a portion of a constant region, that is substantially human (i.e. at least 85%, 90%, 95%, or 99% sequence identity with a known human framework sequence). The present disclosure also encompasses the corresponding nucleic acid sequences of SEQ ID NO: 11, 12, 51, 24, 25, 52, 53, and 54, which can readily be determined by one of skill in the art, and may be incorporated into a vector or other large DNA molecule, such as a chromosome, in order to express an antibody of the disclosure.

[0125] In another exemplary embodiment, an anti-ApoE antibody of this group comprises a VL that has one or more HVRs derived from SEQ ID NO: 13 or a VH that has one or more HVRs derived from SEQ ID NO: 14. The HVR derived from SEQ ID NO: 13 may be L1, L2, L3, or any combination thereof. In certain embodiments, the VL may comprise an L1 of SEQ ID NO: 55, an L2 of SEQ ID NO: 24, an L3 of SEQ ID NO: 25, or any combination thereof (e.g. antibodies 127-133 in **Table D**). The HVR derived from SEQ ID NO: 14 may be H1, H2, H3, or any combination thereof. In certain embodiments, the VH may comprise an H1 of SEQ ID NO: 56, an H2 of SEQ ID NO: 57, an H3 of SEQ ID NO: 58, or any combination thereof (e.g. antibodies 134-140 in

Table D). The antibody comprising one or more HVRs derived from SEQ ID NO: 14 may further comprise a light chain variable region (VL) comprising one or more HVRs derived from SEQ ID NO: 13. The HVR may be L1, L2, L3, or any combination thereof. In a preferred embodiment, the VL may comprise an L1 of SEQ ID NO: 55, an L2 of SEQ ID NO: 24, an L3 of SEQ ID NO: 25, or any combination thereof (e.g. antibodies 141-189 in **Table D**). In various embodiments above, the antibody may be a humanized antibody, or the antibody may have a VL with 90, 91, 92, 93, 94, 95, 96, 97, 98, 99, or 100% identity to SEQ ID NO: 13 and/or a VH with 90, 91, 92, 93, 94, 95, 96, 97, 98, 99 or 100% identity to SEQ ID NO: 14. In each of the above embodiments, the anti-ApoE antibody may optionally comprise one or more constant regions, or a portion of a constant region, that is substantially human (i.e. at least 90%, 95%, or 99% sequence identity with a known human framework sequence). The present disclosure also encompasses the corresponding nucleic acid sequences of SEQ ID NO: 13, 14, 55, 24, 25, 56, 57, and 58, which can readily be determined by one of skill in the art, and may be incorporated into a vector or other large DNA molecule, such as a chromosome, in order to express an antibody of the disclosure.

[0126] In another exemplary embodiment, an anti-ApoE antibody of this group comprises a VL that has one or more HVRs derived from SEQ ID NO: 15 or a VH that has one or more HVRs derived from SEQ ID NO: 16. The HVR derived from SEQ ID NO: 15 may be L1, L2, L3, or any combination thereof. In certain embodiments, the VL may comprise an L1 of SEQ ID NO: 59, an L2 of SEQ ID NO: 24, an L3 of SEQ ID NO: 25, or any combination thereof (e.g. antibodies 190-196 in **Table D**). The HVR derived from SEQ ID NO: 16 may be H1, H2, H3, or any combination thereof. In certain embodiments, the VH may comprise an H1 of SEQ ID NO: 60, an H2 of SEQ ID NO: 61, an H3 of SEQ ID NO: 62, or any combination thereof (e.g. antibodies 197-203 in **Table D**). The antibody comprising one or more HVRs derived from SEQ ID NO: 16 may further comprise a light chain variable region (VL) comprising one or more HVRs derived from SEQ ID NO: 15. The HVR may be L1, L2, L3, or any combination thereof. In a preferred embodiment, the VL may comprise an L1 of SEQ ID NO: 59, an L2 of SEQ ID NO: 24, an L3 of SEQ ID NO: 25, or any combination thereof (e.g. antibodies 204-252 in **Table D**). In various embodiments above, the antibody may be a humanized

antibody, or the antibody may have a VL with 90, 91, 92, 93, 94, 95, 96, 97, 98, 99, or 100% identity to SEQ ID NO: 15 and/or a VH with 90, 91, 92, 93, 94, 95, 96, 97, 98, 99 or 100% identity to SEQ ID NO: 16. In each of the above embodiments, the anti-ApoE antibody may optionally comprise one or more constant regions, or a portion of a constant region, that is substantially human (i.e. at least 90%, 95%, or 99% sequence identity with a known human framework sequence). The present disclosure also encompasses the corresponding nucleic acid sequences of SEQ ID NO: 15, 16, 59, 24, 25, 60, 61, and 62, which can readily be determined by one of skill in the art, and may be incorporated into a vector or other large DNA molecule, such as a chromosome, in order to express an antibody of the disclosure.

[0127] In another exemplary embodiment, an anti-ApoE antibody of this group comprises a VL that has one or more HVRs derived from SEQ ID NO: 19 or a VH that has one or more HVRs derived from SEQ ID NO: 20. The HVR derived from SEQ ID NO: 19 may be L1, L2, L3, or any combination thereof. In certain embodiments, the VL may comprise an L1 of SEQ ID NO: 68, an L2 of SEQ ID NO: 24, an L3 of SEQ ID NO: 25, or any combination thereof (e.g. antibodies 253-259 in **Table D**). The HVR derived from SEQ ID NO: 20 may be H1, H2, H3, or any combination thereof. In certain embodiments, the VH may comprise an H1 of SEQ ID NO: 69, an H2 of SEQ ID NO: 70, an H3 of SEQ ID NO: 71, or any combination thereof (e.g. antibodies 260-266 in **Table D**). The antibody comprising one or more HVRs derived from SEQ ID NO: 20 may further comprise a light chain variable region (VL) comprising one or more HVRs derived from SEQ ID NO: 19. The HVR may be L1, L2, L3, or any combination thereof. In a preferred embodiment, the VL may comprise an L1 of SEQ ID NO: 68, an L2 of SEQ ID NO: 24, an L3 of SEQ ID NO: 25, or any combination thereof (e.g. antibodies 267-315 in **Table D**). In various embodiments above, the antibody may be a humanized antibody, or the antibody may have a VL with 90, 91, 92, 93, 94, 95, 96, 97, 98, 99, or 100% identity to SEQ ID NO: 19 and/or a VH with 90, 91, 92, 93, 94, 95, 96, 97, 98, 99 or 100% identity to SEQ ID NO: 20. In each of the above embodiments, the anti-ApoE antibody may optionally comprise one or more constant regions, or a portion of a constant region, that is substantially human (i.e. at least 90%, 95%, or 99% sequence identity with a known human framework sequence). The present disclosure also

encompasses the corresponding nucleic acid sequences of SEQ ID NO: 19, 20, 68, 24, 25, 69, 70, and 71, which can readily be determined by one of skill in the art, and may be incorporated into a vector or other large DNA molecule, such as a chromosome, in order to express an antibody of the disclosure.

[0128] In some embodiments, each of the exemplary antibodies described above may also contain a variant Fc region, including but not limited to a variant Fc region that is modified to alter the natural interaction with the microglia FcR.

[0129] In further embodiments, an isolated antibody of Group II recognizes an epitope listed in Tables 4-7, for example, as described for the exemplary antibody HJ155, HJ156, HJ159, HJ1513, or HJ1518.

TABLE D: Exemplary Group II Antibodies

Antibody	Light Chain HVR			Heavy Chain HVR		
	L1	L2	L3	H1	H2	H3
1	SEQ ID NO: 47					
2	SEQ ID NO: 47	SEQ ID NO: 24				
3	SEQ ID NO: 47	SEQ ID NO: 24	SEQ ID NO: 25			
4		SEQ ID NO: 24				
5		SEQ ID NO: 24	SEQ ID NO: 25			
6			SEQ ID NO: 25			
7	SEQ ID NO: 47		SEQ ID NO: 25			
8				SEQ ID NO: 48		
9				SEQ ID NO: 48	SEQ ID NO: 49	
10				SEQ ID NO: 48	SEQ ID NO: 49	SEQ ID NO: 50
11					SEQ ID NO: 49	
12					SEQ ID NO: 49	SEQ ID NO: 50
13						SEQ ID NO: 50
14				SEQ ID NO: 48		SEQ ID NO: 50
15	SEQ ID NO: 47			SEQ ID NO: 48		
16	SEQ ID NO: 47			SEQ ID NO: 48	SEQ ID NO: 49	
17	SEQ ID NO: 47			SEQ ID NO: 48	SEQ ID NO: 49	SEQ ID NO: 50
18	SEQ ID NO: 47				SEQ ID NO: 49	
19	SEQ ID NO: 47				SEQ ID NO: 49	SEQ ID NO: 50
20	SEQ ID NO: 47					SEQ ID NO: 50
21	SEQ ID NO: 47			SEQ ID NO: 48		SEQ ID NO: 50
22	SEQ ID NO: 47	SEQ ID NO: 24		SEQ ID NO: 48		

23	SEQ ID NO: 47	SEQ ID NO: 24		SEQ ID NO: 48	SEQ ID NO: 49	
24	SEQ ID NO: 47	SEQ ID NO: 24		SEQ ID NO: 48	SEQ ID NO: 49	SEQ ID NO: 50
25	SEQ ID NO: 47	SEQ ID NO: 24			SEQ ID NO: 49	
26	SEQ ID NO: 47	SEQ ID NO: 24			SEQ ID NO: 49	SEQ ID NO: 50
27	SEQ ID NO: 47	SEQ ID NO: 24				SEQ ID NO: 50
28	SEQ ID NO: 47	SEQ ID NO: 24		SEQ ID NO: 48		SEQ ID NO: 50
29	SEQ ID NO: 47	SEQ ID NO: 24	SEQ ID NO: 25	SEQ ID NO: 48		
30	SEQ ID NO: 47	SEQ ID NO: 24	SEQ ID NO: 25	SEQ ID NO: 48	SEQ ID NO: 49	
31	SEQ ID NO: 47	SEQ ID NO: 24	SEQ ID NO: 25	SEQ ID NO: 48	SEQ ID NO: 49	SEQ ID NO: 50
32	SEQ ID NO: 47	SEQ ID NO: 24	SEQ ID NO: 25		SEQ ID NO: 49	
33	SEQ ID NO: 47	SEQ ID NO: 24	SEQ ID NO: 25		SEQ ID NO: 49	SEQ ID NO: 50
34	SEQ ID NO: 47	SEQ ID NO: 24	SEQ ID NO: 25	SEQ ID NO: 48		SEQ ID NO: 50
35	SEQ ID NO: 47	SEQ ID NO: 24	SEQ ID NO: 25			SEQ ID NO: 50
36		SEQ ID NO: 24		SEQ ID NO: 48		
37		SEQ ID NO: 24		SEQ ID NO: 48	SEQ ID NO: 49	
38		SEQ ID NO: 24		SEQ ID NO: 48	SEQ ID NO: 49	SEQ ID NO: 50
39		SEQ ID NO: 24			SEQ ID NO: 49	
40		SEQ ID NO: 24			SEQ ID NO: 49	SEQ ID NO: 50
41		SEQ ID NO: 24				SEQ ID NO: 50
42		SEQ ID NO: 24		SEQ ID NO: 48		SEQ ID NO: 50
43		SEQ ID NO: 24	SEQ ID NO: 25	SEQ ID NO: 48		
44		SEQ ID NO: 24	SEQ ID NO: 25	SEQ ID NO: 48	SEQ ID NO: 49	
45		SEQ ID NO: 24	SEQ ID NO: 25	SEQ ID NO: 48	SEQ ID NO: 49	SEQ ID NO: 50
46		SEQ ID NO: 24	SEQ ID NO: 25		SEQ ID NO: 49	
47		SEQ ID NO: 24	SEQ ID NO: 25		SEQ ID NO: 49	SEQ ID NO: 50
48		SEQ ID NO: 24	SEQ ID NO: 25			SEQ ID NO: 50
49		SEQ ID NO: 24	SEQ ID NO: 25	SEQ ID NO: 48		SEQ ID NO: 50
50			SEQ ID NO: 25	SEQ ID NO: 48		
51			SEQ ID NO: 25	SEQ ID NO: 48	SEQ ID NO: 49	
52			SEQ ID NO: 25	SEQ ID NO: 48	SEQ ID NO: 49	SEQ ID NO: 50
53			SEQ ID NO: 25		SEQ ID NO: 49	
54			SEQ ID NO: 25		SEQ ID NO: 49	SEQ ID NO: 50
55			SEQ ID NO: 25			SEQ ID NO: 50
56			SEQ ID NO: 25	SEQ ID NO: 48		SEQ ID NO: 50
57	SEQ ID NO: 47		SEQ ID NO: 25	SEQ ID NO: 48		
58	SEQ ID NO: 47		SEQ ID NO: 25	SEQ ID NO: 48	SEQ ID NO: 49	
59	SEQ ID NO: 47		SEQ ID NO: 25	SEQ ID NO: 48	SEQ ID NO: 49	SEQ ID NO: 50
60	SEQ ID NO: 47		SEQ ID NO: 25		SEQ ID NO: 49	
61	SEQ ID NO: 47		SEQ ID NO: 25		SEQ ID NO: 49	SEQ ID NO: 50
62	SEQ ID NO: 47		SEQ ID NO: 25			SEQ ID NO: 50

63	SEQ ID NO: 47		SEQ ID NO: 25	SEQ ID NO: 48		SEQ ID NO: 50
64	SEQ ID NO: 51					
65	SEQ ID NO: 51	SEQ ID NO: 24				
66	SEQ ID NO: 51	SEQ ID NO: 24	SEQ ID NO: 25			
67		SEQ ID NO: 24				
68		SEQ ID NO: 24	SEQ ID NO: 25			
69			SEQ ID NO: 25			
70	SEQ ID NO: 51		SEQ ID NO: 25			
71				SEQ ID NO: 52		
72				SEQ ID NO: 52	SEQ ID NO: 53	
73				SEQ ID NO: 52	SEQ ID NO: 53	SEQ ID NO: 54
74					SEQ ID NO: 53	
75					SEQ ID NO: 53	SEQ ID NO: 54
76						SEQ ID NO: 54
77				SEQ ID NO: 52		SEQ ID NO: 54
78	SEQ ID NO: 51			SEQ ID NO: 52		
79	SEQ ID NO: 51			SEQ ID NO: 52	SEQ ID NO: 53	
80	SEQ ID NO: 51			SEQ ID NO: 52	SEQ ID NO: 53	SEQ ID NO: 54
81	SEQ ID NO: 51				SEQ ID NO: 53	
82	SEQ ID NO: 51				SEQ ID NO: 53	SEQ ID NO: 54
83	SEQ ID NO: 51					SEQ ID NO: 54
84	SEQ ID NO: 51			SEQ ID NO: 52		SEQ ID NO: 54
85	SEQ ID NO: 51	SEQ ID NO: 24		SEQ ID NO: 52		
86	SEQ ID NO: 51	SEQ ID NO: 24		SEQ ID NO: 52	SEQ ID NO: 53	
87	SEQ ID NO: 51	SEQ ID NO: 24		SEQ ID NO: 52	SEQ ID NO: 53	SEQ ID NO: 54
88	SEQ ID NO: 51	SEQ ID NO: 24			SEQ ID NO: 53	
89	SEQ ID NO: 51	SEQ ID NO: 24			SEQ ID NO: 53	SEQ ID NO: 54
90	SEQ ID NO: 51	SEQ ID NO: 24				SEQ ID NO: 54
91	SEQ ID NO: 51	SEQ ID NO: 24		SEQ ID NO: 52		SEQ ID NO: 54
92	SEQ ID NO: 51	SEQ ID NO: 24	SEQ ID NO: 25	SEQ ID NO: 52		
93	SEQ ID NO: 51	SEQ ID NO: 24	SEQ ID NO: 25	SEQ ID NO: 52	SEQ ID NO: 53	
94	SEQ ID NO: 51	SEQ ID NO: 24	SEQ ID NO: 25	SEQ ID NO: 52	SEQ ID NO: 53	SEQ ID NO: 54
95	SEQ ID NO: 51	SEQ ID NO: 24	SEQ ID NO: 25		SEQ ID NO: 53	
96	SEQ ID NO: 51	SEQ ID NO: 24	SEQ ID NO: 25		SEQ ID NO: 53	SEQ ID NO: 54
97	SEQ ID NO: 51	SEQ ID NO: 24	SEQ ID NO: 25			SEQ ID NO: 54
98	SEQ ID NO: 51	SEQ ID NO: 24	SEQ ID NO: 25	SEQ ID NO: 52		SEQ ID NO: 54
99		SEQ ID NO: 24		SEQ ID NO: 52		
100		SEQ ID NO: 24		SEQ ID NO: 52	SEQ ID NO: 53	
101		SEQ ID NO: 24		SEQ ID NO: 52	SEQ ID NO: 53	SEQ ID NO: 54
102		SEQ ID NO: 24			SEQ ID NO: 53	

103		SEQ ID NO: 24			SEQ ID NO: 53	SEQ ID NO: 54
104		SEQ ID NO: 24				SEQ ID NO: 54
105		SEQ ID NO: 24		SEQ ID NO: 52		SEQ ID NO: 54
106		SEQ ID NO: 24	SEQ ID NO: 25	SEQ ID NO: 52		
107		SEQ ID NO: 24	SEQ ID NO: 25	SEQ ID NO: 52	SEQ ID NO: 53	
108		SEQ ID NO: 24	SEQ ID NO: 25	SEQ ID NO: 52	SEQ ID NO: 53	SEQ ID NO: 54
109		SEQ ID NO: 24	SEQ ID NO: 25		SEQ ID NO: 53	
110		SEQ ID NO: 24	SEQ ID NO: 25		SEQ ID NO: 53	SEQ ID NO: 54
111		SEQ ID NO: 24	SEQ ID NO: 25			SEQ ID NO: 54
112		SEQ ID NO: 24	SEQ ID NO: 25	SEQ ID NO: 52		SEQ ID NO: 54
113			SEQ ID NO: 25	SEQ ID NO: 52		
114			SEQ ID NO: 25	SEQ ID NO: 52	SEQ ID NO: 53	
115			SEQ ID NO: 25	SEQ ID NO: 52	SEQ ID NO: 53	SEQ ID NO: 54
116			SEQ ID NO: 25		SEQ ID NO: 53	
117			SEQ ID NO: 25		SEQ ID NO: 53	SEQ ID NO: 54
118			SEQ ID NO: 25			SEQ ID NO: 54
119			SEQ ID NO: 25	SEQ ID NO: 52		SEQ ID NO: 54
120	SEQ ID NO: 51		SEQ ID NO: 25	SEQ ID NO: 52		
121	SEQ ID NO: 51		SEQ ID NO: 25	SEQ ID NO: 52	SEQ ID NO: 53	
122	SEQ ID NO: 51		SEQ ID NO: 25	SEQ ID NO: 52	SEQ ID NO: 53	SEQ ID NO: 54
123	SEQ ID NO: 51		SEQ ID NO: 25		SEQ ID NO: 53	
124	SEQ ID NO: 51		SEQ ID NO: 25		SEQ ID NO: 53	SEQ ID NO: 54
125	SEQ ID NO: 51		SEQ ID NO: 25			SEQ ID NO: 54
126	SEQ ID NO: 51		SEQ ID NO: 25	SEQ ID NO: 52		SEQ ID NO: 54
127	SEQ ID NO: 55					
128	SEQ ID NO: 55	SEQ ID NO: 24				
219	SEQ ID NO: 55	SEQ ID NO: 24	SEQ ID NO: 25			
130		SEQ ID NO: 24				
131		SEQ ID NO: 24	SEQ ID NO: 25			
132			SEQ ID NO: 25			
133	SEQ ID NO: 55		SEQ ID NO: 25			
134				SEQ ID NO: 56		
135				SEQ ID NO: 56	SEQ ID NO: 57	
136				SEQ ID NO: 56	SEQ ID NO: 57	SEQ ID NO: 58
137					SEQ ID NO: 57	
138					SEQ ID NO: 57	SEQ ID NO: 58
139						SEQ ID NO: 58
140				SEQ ID NO: 56		SEQ ID NO: 58
141	SEQ ID NO: 55			SEQ ID NO: 56		
142	SEQ ID NO: 55			SEQ ID NO: 56	SEQ ID NO: 57	

143	SEQ ID NO: 55			SEQ ID NO: 56	SEQ ID NO: 57	SEQ ID NO: 58
144	SEQ ID NO: 55				SEQ ID NO: 57	
145	SEQ ID NO: 55				SEQ ID NO: 57	SEQ ID NO: 58
146	SEQ ID NO: 55					SEQ ID NO: 58
147	SEQ ID NO: 55			SEQ ID NO: 56		SEQ ID NO: 58
148	SEQ ID NO: 55	SEQ ID NO: 24		SEQ ID NO: 56		
149	SEQ ID NO: 55	SEQ ID NO: 24		SEQ ID NO: 56	SEQ ID NO: 57	
150	SEQ ID NO: 55	SEQ ID NO: 24		SEQ ID NO: 56	SEQ ID NO: 57	SEQ ID NO: 58
151	SEQ ID NO: 55	SEQ ID NO: 24			SEQ ID NO: 57	
152	SEQ ID NO: 55	SEQ ID NO: 24			SEQ ID NO: 57	SEQ ID NO: 58
153	SEQ ID NO: 55	SEQ ID NO: 24				SEQ ID NO: 58
154	SEQ ID NO: 55	SEQ ID NO: 24		SEQ ID NO: 56		SEQ ID NO: 58
155	SEQ ID NO: 55	SEQ ID NO: 24	SEQ ID NO: 25	SEQ ID NO: 56		
156	SEQ ID NO: 55	SEQ ID NO: 24	SEQ ID NO: 25	SEQ ID NO: 56	SEQ ID NO: 57	
157	SEQ ID NO: 55	SEQ ID NO: 24	SEQ ID NO: 25	SEQ ID NO: 56	SEQ ID NO: 57	SEQ ID NO: 58
158	SEQ ID NO: 55	SEQ ID NO: 24	SEQ ID NO: 25		SEQ ID NO: 57	
159	SEQ ID NO: 55	SEQ ID NO: 24	SEQ ID NO: 25		SEQ ID NO: 57	SEQ ID NO: 58
160	SEQ ID NO: 55	SEQ ID NO: 24	SEQ ID NO: 25	SEQ ID NO: 56		SEQ ID NO: 58
161	SEQ ID NO: 55	SEQ ID NO: 24	SEQ ID NO: 25			SEQ ID NO: 58
162		SEQ ID NO: 24		SEQ ID NO: 56		
163		SEQ ID NO: 24		SEQ ID NO: 56	SEQ ID NO: 57	
164		SEQ ID NO: 24		SEQ ID NO: 56	SEQ ID NO: 57	SEQ ID NO: 58
165		SEQ ID NO: 24			SEQ ID NO: 57	
166		SEQ ID NO: 24			SEQ ID NO: 57	SEQ ID NO: 58
167		SEQ ID NO: 24				SEQ ID NO: 58
168		SEQ ID NO: 24		SEQ ID NO: 56		SEQ ID NO: 58
169		SEQ ID NO: 24	SEQ ID NO: 25	SEQ ID NO: 56		
170		SEQ ID NO: 24	SEQ ID NO: 25	SEQ ID NO: 56	SEQ ID NO: 57	
171		SEQ ID NO: 24	SEQ ID NO: 25	SEQ ID NO: 56	SEQ ID NO: 57	SEQ ID NO: 58
172		SEQ ID NO: 24	SEQ ID NO: 25		SEQ ID NO: 57	
173		SEQ ID NO: 24	SEQ ID NO: 25		SEQ ID NO: 57	SEQ ID NO: 58
174		SEQ ID NO: 24	SEQ ID NO: 25			SEQ ID NO: 58
175		SEQ ID NO: 24	SEQ ID NO: 25	SEQ ID NO: 56		SEQ ID NO: 58
176			SEQ ID NO: 25	SEQ ID NO: 56		
177			SEQ ID NO: 25	SEQ ID NO: 56	SEQ ID NO: 57	
178			SEQ ID NO: 25	SEQ ID NO: 56	SEQ ID NO: 57	SEQ ID NO: 58
179			SEQ ID NO: 25		SEQ ID NO: 57	
180			SEQ ID NO: 25		SEQ ID NO: 57	SEQ ID NO: 58
181			SEQ ID NO: 25			SEQ ID NO: 58
182			SEQ ID NO: 25	SEQ ID NO: 56		SEQ ID NO: 58

183	SEQ ID NO: 55		SEQ ID NO: 25	SEQ ID NO: 56		
184	SEQ ID NO: 55		SEQ ID NO: 25	SEQ ID NO: 56	SEQ ID NO: 57	
185	SEQ ID NO: 55		SEQ ID NO: 25	SEQ ID NO: 56	SEQ ID NO: 57	SEQ ID NO: 58
186	SEQ ID NO: 55		SEQ ID NO: 25		SEQ ID NO: 57	
187	SEQ ID NO: 55		SEQ ID NO: 25		SEQ ID NO: 57	SEQ ID NO: 58
188	SEQ ID NO: 55		SEQ ID NO: 25			SEQ ID NO: 58
189	SEQ ID NO: 55		SEQ ID NO: 25	SEQ ID NO: 56		SEQ ID NO: 58
190	SEQ ID NO: 59					
191	SEQ ID NO: 59	SEQ ID NO: 24				
192	SEQ ID NO: 59	SEQ ID NO: 24	SEQ ID NO: 25			
193		SEQ ID NO: 24				
194		SEQ ID NO: 24	SEQ ID NO: 25			
195			SEQ ID NO: 25			
196	SEQ ID NO: 59		SEQ ID NO: 25			
197				SEQ ID NO: 60		
198				SEQ ID NO: 60	SEQ ID NO: 61	
199				SEQ ID NO: 60	SEQ ID NO: 61	SEQ ID NO: 62
200					SEQ ID NO: 61	
201					SEQ ID NO: 61	SEQ ID NO: 62
202						SEQ ID NO: 62
203				SEQ ID NO: 60		SEQ ID NO: 62
204	SEQ ID NO: 59			SEQ ID NO: 60		
205	SEQ ID NO: 59			SEQ ID NO: 60	SEQ ID NO: 61	
206	SEQ ID NO: 59			SEQ ID NO: 60	SEQ ID NO: 61	SEQ ID NO: 62
207	SEQ ID NO: 59				SEQ ID NO: 61	
208	SEQ ID NO: 59				SEQ ID NO: 61	SEQ ID NO: 62
209	SEQ ID NO: 59					SEQ ID NO: 62
210	SEQ ID NO: 59			SEQ ID NO: 60		SEQ ID NO: 62
211	SEQ ID NO: 59	SEQ ID NO: 24		SEQ ID NO: 60		
212	SEQ ID NO: 59	SEQ ID NO: 24		SEQ ID NO: 60	SEQ ID NO: 61	
213	SEQ ID NO: 59	SEQ ID NO: 24		SEQ ID NO: 60	SEQ ID NO: 61	SEQ ID NO: 62
214	SEQ ID NO: 59	SEQ ID NO: 24			SEQ ID NO: 61	
215	SEQ ID NO: 59	SEQ ID NO: 24			SEQ ID NO: 61	SEQ ID NO: 62
216	SEQ ID NO: 59	SEQ ID NO: 24				SEQ ID NO: 62
217	SEQ ID NO: 59	SEQ ID NO: 24		SEQ ID NO: 60		SEQ ID NO: 62
218	SEQ ID NO: 59	SEQ ID NO: 24	SEQ ID NO: 25	SEQ ID NO: 60		
219	SEQ ID NO: 59	SEQ ID NO: 24	SEQ ID NO: 25	SEQ ID NO: 60	SEQ ID NO: 61	
220	SEQ ID NO: 59	SEQ ID NO: 24	SEQ ID NO: 25	SEQ ID NO: 60	SEQ ID NO: 61	SEQ ID NO: 62
221	SEQ ID NO: 59	SEQ ID NO: 24	SEQ ID NO: 25		SEQ ID NO: 61	
222	SEQ ID NO: 59	SEQ ID NO: 24	SEQ ID NO: 25		SEQ ID NO: 61	SEQ ID NO: 62

223	SEQ ID NO: 59	SEQ ID NO: 24	SEQ ID NO: 25	SEQ ID NO: 60		SEQ ID NO: 62
224	SEQ ID NO: 59	SEQ ID NO: 24	SEQ ID NO: 25			SEQ ID NO: 62
225		SEQ ID NO: 24		SEQ ID NO: 60		
226		SEQ ID NO: 24		SEQ ID NO: 60	SEQ ID NO: 61	
227		SEQ ID NO: 24		SEQ ID NO: 60	SEQ ID NO: 61	SEQ ID NO: 62
228		SEQ ID NO: 24			SEQ ID NO: 61	
229		SEQ ID NO: 24			SEQ ID NO: 61	SEQ ID NO: 62
230		SEQ ID NO: 24				SEQ ID NO: 62
231		SEQ ID NO: 24		SEQ ID NO: 60		SEQ ID NO: 62
232		SEQ ID NO: 24	SEQ ID NO: 25	SEQ ID NO: 60		
233		SEQ ID NO: 24	SEQ ID NO: 25	SEQ ID NO: 60	SEQ ID NO: 61	
234		SEQ ID NO: 24	SEQ ID NO: 25	SEQ ID NO: 60	SEQ ID NO: 61	SEQ ID NO: 62
235		SEQ ID NO: 24	SEQ ID NO: 25		SEQ ID NO: 61	
236		SEQ ID NO: 24	SEQ ID NO: 25		SEQ ID NO: 61	SEQ ID NO: 62
237		SEQ ID NO: 24	SEQ ID NO: 25			SEQ ID NO: 62
238		SEQ ID NO: 24	SEQ ID NO: 25	SEQ ID NO: 60		SEQ ID NO: 62
239			SEQ ID NO: 25	SEQ ID NO: 60		
240			SEQ ID NO: 25	SEQ ID NO: 60	SEQ ID NO: 61	
240			SEQ ID NO: 25	SEQ ID NO: 60	SEQ ID NO: 61	SEQ ID NO: 62
242			SEQ ID NO: 25		SEQ ID NO: 61	
423			SEQ ID NO: 25		SEQ ID NO: 61	SEQ ID NO: 62
244			SEQ ID NO: 25			SEQ ID NO: 62
245			SEQ ID NO: 25	SEQ ID NO: 60		SEQ ID NO: 62
246	SEQ ID NO: 59		SEQ ID NO: 25	SEQ ID NO: 60		
247	SEQ ID NO: 59		SEQ ID NO: 25	SEQ ID NO: 60	SEQ ID NO: 61	
248	SEQ ID NO: 59		SEQ ID NO: 25	SEQ ID NO: 60	SEQ ID NO: 61	SEQ ID NO: 62
249	SEQ ID NO: 59		SEQ ID NO: 25		SEQ ID NO: 61	
250	SEQ ID NO: 59		SEQ ID NO: 25		SEQ ID NO: 61	SEQ ID NO: 62
251	SEQ ID NO: 59		SEQ ID NO: 25			SEQ ID NO: 62
252	SEQ ID NO: 59		SEQ ID NO: 25	SEQ ID NO: 60		SEQ ID NO: 62
253	SEQ ID NO: 68					
2454	SEQ ID NO: 68	SEQ ID NO: 24				
255	SEQ ID NO: 68	SEQ ID NO: 24	SEQ ID NO: 25			
256		SEQ ID NO: 24				
257		SEQ ID NO: 24	SEQ ID NO: 25			
258			SEQ ID NO: 25			
259	SEQ ID NO: 68		SEQ ID NO: 25			
260				SEQ ID NO: 69		
261				SEQ ID NO: 69	SEQ ID NO: 70	
262				SEQ ID NO: 69	SEQ ID NO: 70	SEQ ID NO: 71

263					SEQ ID NO: 70	
264					SEQ ID NO: 70	SEQ ID NO: 71
265						SEQ ID NO: 71
266				SEQ ID NO: 69		SEQ ID NO: 71
267	SEQ ID NO: 68			SEQ ID NO: 69		
268	SEQ ID NO: 68			SEQ ID NO: 69	SEQ ID NO: 70	
269	SEQ ID NO: 68			SEQ ID NO: 69	SEQ ID NO: 70	SEQ ID NO: 71
270	SEQ ID NO: 68				SEQ ID NO: 70	
271	SEQ ID NO: 68				SEQ ID NO: 70	SEQ ID NO: 71
272	SEQ ID NO: 68					SEQ ID NO: 71
273	SEQ ID NO: 68			SEQ ID NO: 69		SEQ ID NO: 71
274	SEQ ID NO: 68	SEQ ID NO: 24		SEQ ID NO: 69		
275	SEQ ID NO: 68	SEQ ID NO: 24		SEQ ID NO: 69	SEQ ID NO: 70	
276	SEQ ID NO: 68	SEQ ID NO: 24		SEQ ID NO: 69	SEQ ID NO: 70	SEQ ID NO: 71
277	SEQ ID NO: 68	SEQ ID NO: 24			SEQ ID NO: 70	
278	SEQ ID NO: 68	SEQ ID NO: 24			SEQ ID NO: 70	SEQ ID NO: 71
279	SEQ ID NO: 68	SEQ ID NO: 24				SEQ ID NO: 71
280	SEQ ID NO: 68	SEQ ID NO: 24		SEQ ID NO: 69		SEQ ID NO: 71
281	SEQ ID NO: 68	SEQ ID NO: 24	SEQ ID NO: 25	SEQ ID NO: 69		
282	SEQ ID NO: 68	SEQ ID NO: 24	SEQ ID NO: 25	SEQ ID NO: 69	SEQ ID NO: 70	
283	SEQ ID NO: 68	SEQ ID NO: 24	SEQ ID NO: 25	SEQ ID NO: 69	SEQ ID NO: 70	SEQ ID NO: 71
284	SEQ ID NO: 68	SEQ ID NO: 24	SEQ ID NO: 25		SEQ ID NO: 70	
285	SEQ ID NO: 68	SEQ ID NO: 24	SEQ ID NO: 25		SEQ ID NO: 70	SEQ ID NO: 71
286	SEQ ID NO: 68	SEQ ID NO: 24	SEQ ID NO: 25	SEQ ID NO: 69		SEQ ID NO: 71
287	SEQ ID NO: 68	SEQ ID NO: 24	SEQ ID NO: 25			SEQ ID NO: 71
288		SEQ ID NO: 24		SEQ ID NO: 69		
289		SEQ ID NO: 24		SEQ ID NO: 69	SEQ ID NO: 70	
290		SEQ ID NO: 24		SEQ ID NO: 69	SEQ ID NO: 70	SEQ ID NO: 71
291		SEQ ID NO: 24			SEQ ID NO: 70	
292		SEQ ID NO: 24			SEQ ID NO: 70	SEQ ID NO: 71
293		SEQ ID NO: 24				SEQ ID NO: 71
294		SEQ ID NO: 24		SEQ ID NO: 69		SEQ ID NO: 71
295		SEQ ID NO: 24	SEQ ID NO: 25	SEQ ID NO: 69		
296		SEQ ID NO: 24	SEQ ID NO: 25	SEQ ID NO: 69	SEQ ID NO: 70	
297		SEQ ID NO: 24	SEQ ID NO: 25	SEQ ID NO: 69	SEQ ID NO: 70	SEQ ID NO: 71
298		SEQ ID NO: 24	SEQ ID NO: 25		SEQ ID NO: 70	
299		SEQ ID NO: 24	SEQ ID NO: 25		SEQ ID NO: 70	SEQ ID NO: 71
300		SEQ ID NO: 24	SEQ ID NO: 25			SEQ ID NO: 71
301		SEQ ID NO: 24	SEQ ID NO: 25	SEQ ID NO: 69		SEQ ID NO: 71
302			SEQ ID NO: 25	SEQ ID NO: 69		

303			SEQ ID NO: 25	SEQ ID NO: 69	SEQ ID NO: 70	
304			SEQ ID NO: 25	SEQ ID NO: 69	SEQ ID NO: 70	SEQ ID NO: 71
305			SEQ ID NO: 25		SEQ ID NO: 70	
306			SEQ ID NO: 25		SEQ ID NO: 70	SEQ ID NO: 71
307			SEQ ID NO: 25			SEQ ID NO: 71
308			SEQ ID NO: 25	SEQ ID NO: 69		SEQ ID NO: 71
309	SEQ ID NO: 68		SEQ ID NO: 25	SEQ ID NO: 69		
310	SEQ ID NO: 68		SEQ ID NO: 25	SEQ ID NO: 69	SEQ ID NO: 70	
311	SEQ ID NO: 68		SEQ ID NO: 25	SEQ ID NO: 69	SEQ ID NO: 70	SEQ ID NO: 71
312	SEQ ID NO: 68		SEQ ID NO: 25		SEQ ID NO: 70	
313	SEQ ID NO: 68		SEQ ID NO: 25		SEQ ID NO: 70	SEQ ID NO: 71
314	SEQ ID NO: 68		SEQ ID NO: 25			SEQ ID NO: 71
315	SEQ ID NO: 68		SEQ ID NO: 25	SEQ ID NO: 69		SEQ ID NO: 71

(c) Group III: anti-ApoE antibodies that do not preferentially bind ApoE4, ApoE3 or ApoE2

[0130] In another aspect, an anti-ApoE antibody has a heavy chain variable region comprising SEQ ID NO: 113. In some embodiments, the heavy chain variable region further comprises SEQ ID NO: 109 and/or SEQ ID NO: 111. In other embodiments, the heavy chain variable region further comprises SEQ ID NO: 110 and/or SEQ ID NO: 112. In certain of the above embodiments, the antibody has a light chain variable region comprising SEQ ID NO: 107. The light chain variable region can further comprise (a) SEQ ID NO: 105; and/or (b) SEQ ID NO: 106.

[0131] In another aspect, an anti-ApoE antibody has a heavy chain variable region comprising SEQ ID NO: 114. In some embodiments, the heavy chain variable region further comprises SEQ ID NO: 109 and/or SEQ ID NO: 111. In other embodiments, the heavy chain variable region further comprises SEQ ID NO: 110 and/or SEQ ID NO: 112. In certain of the above embodiments, the antibody has a light chain variable region comprising SEQ ID NO: 108. The light chain variable region can further comprise (a) SEQ ID NO: 105; and/or (b) SEQ ID NO: 106.

[0132] In another aspect, an anti-ApoE antibody is selected from **Table E**.

Table E: Group III Antibodies

Antibody	Light Chain HVR			Heavy Chain HVR		
	L1	L2	L3	H1	H2	H3
1	SEQ ID NO: 105					
2	SEQ ID NO: 105	SEQ ID NO: 106				
3	SEQ ID NO: 105	SEQ ID NO: 106	SEQ ID NO: 107			
4		SEQ ID NO: 106				
5		SEQ ID NO: 106	SEQ ID NO: 107			
6			SEQ ID NO: 107			
7	SEQ ID NO: 105		SEQ ID NO: 107			
8				SEQ ID NO: 109		
9				SEQ ID NO: 109	SEQ ID NO: 111	
10				SEQ ID NO: 109	SEQ ID NO: 111	SEQ ID NO: 113
11					SEQ ID NO: 111	
12					SEQ ID NO: 111	SEQ ID NO: 113
13						SEQ ID NO: 113
14				SEQ ID NO: 109		SEQ ID NO: 113
15	SEQ ID NO: 105			SEQ ID NO: 109		
16	SEQ ID NO: 105			SEQ ID NO: 109	SEQ ID NO: 111	
17	SEQ ID NO: 105			SEQ ID NO: 109	SEQ ID NO: 111	SEQ ID NO: 113
18	SEQ ID NO: 105				SEQ ID NO: 111	
19	SEQ ID NO: 105				SEQ ID NO: 111	SEQ ID NO: 113
20	SEQ ID NO: 105					SEQ ID NO: 113
21	SEQ ID NO: 105			SEQ ID NO: 109		SEQ ID NO: 113
22	SEQ ID NO: 105	SEQ ID NO: 106		SEQ ID NO: 109		
23	SEQ ID NO: 105	SEQ ID NO: 106		SEQ ID NO: 109	SEQ ID NO: 111	
24	SEQ ID NO: 105	SEQ ID NO: 106		SEQ ID NO: 109	SEQ ID NO: 111	SEQ ID NO: 113
25	SEQ ID NO: 105	SEQ ID NO: 106			SEQ ID NO: 111	
26	SEQ ID NO: 105	SEQ ID NO: 106			SEQ ID NO: 111	SEQ ID NO: 113
27	SEQ ID NO: 105	SEQ ID NO: 106				SEQ ID NO: 113
28	SEQ ID NO: 105	SEQ ID NO: 106		SEQ ID NO: 109		SEQ ID NO: 113
29	SEQ ID NO: 105	SEQ ID NO: 106	SEQ ID NO: 107	SEQ ID NO: 109		
30	SEQ ID NO: 105	SEQ ID NO: 106	SEQ ID NO: 107	SEQ ID NO: 109	SEQ ID NO: 111	
31	SEQ ID NO: 105	SEQ ID NO: 106	SEQ ID NO: 107	SEQ ID NO: 109	SEQ ID NO: 111	SEQ ID NO: 113
32	SEQ ID NO: 105	SEQ ID NO: 106	SEQ ID NO: 107		SEQ ID NO: 111	
33	SEQ ID NO: 105	SEQ ID NO: 106	SEQ ID NO: 107		SEQ ID NO: 111	SEQ ID NO: 113
34	SEQ ID NO: 105	SEQ ID NO: 106	SEQ ID NO: 107	SEQ ID NO: 109		SEQ ID NO: 113

35	SEQ ID NO: 105	SEQ ID NO: 106	SEQ ID NO: 107			SEQ ID NO: 113
36		SEQ ID NO: 106		SEQ ID NO: 109		
37		SEQ ID NO: 106		SEQ ID NO: 109	SEQ ID NO: 111	
38		SEQ ID NO: 106		SEQ ID NO: 109	SEQ ID NO: 111	SEQ ID NO: 113
39		SEQ ID NO: 106			SEQ ID NO: 111	
40		SEQ ID NO: 106			SEQ ID NO: 111	SEQ ID NO: 113
41		SEQ ID NO: 106				SEQ ID NO: 113
42		SEQ ID NO: 106		SEQ ID NO: 109		SEQ ID NO: 113
43		SEQ ID NO: 106	SEQ ID NO: 107	SEQ ID NO: 109		
44		SEQ ID NO: 106	SEQ ID NO: 107	SEQ ID NO: 109	SEQ ID NO: 111	
45		SEQ ID NO: 106	SEQ ID NO: 107	SEQ ID NO: 109	SEQ ID NO: 111	SEQ ID NO: 113
46		SEQ ID NO: 106	SEQ ID NO: 107		SEQ ID NO: 111	
47		SEQ ID NO: 106	SEQ ID NO: 107		SEQ ID NO: 111	SEQ ID NO: 113
48		SEQ ID NO: 106	SEQ ID NO: 107			SEQ ID NO: 113
49		SEQ ID NO: 106	SEQ ID NO: 107	SEQ ID NO: 109		SEQ ID NO: 113
50			SEQ ID NO: 107	SEQ ID NO: 109		
51			SEQ ID NO: 107	SEQ ID NO: 109	SEQ ID NO: 111	
52			SEQ ID NO: 107	SEQ ID NO: 109	SEQ ID NO: 111	SEQ ID NO: 113
53			SEQ ID NO: 107		SEQ ID NO: 111	
54			SEQ ID NO: 107		SEQ ID NO: 111	SEQ ID NO: 113
55			SEQ ID NO: 107			SEQ ID NO: 113
56			SEQ ID NO: 107	SEQ ID NO: 109		SEQ ID NO: 113
57	SEQ ID NO: 105		SEQ ID NO: 107	SEQ ID NO: 109		
58	SEQ ID NO: 105		SEQ ID NO: 107	SEQ ID NO: 109	SEQ ID NO: 111	
59	SEQ ID NO: 105		SEQ ID NO: 107	SEQ ID NO: 109	SEQ ID NO: 111	SEQ ID NO: 113
60	SEQ ID NO: 105		SEQ ID NO: 107		SEQ ID NO: 111	
61	SEQ ID NO: 105		SEQ ID NO: 107		SEQ ID NO: 111	SEQ ID NO: 113
62	SEQ ID NO: 105		SEQ ID NO: 107			SEQ ID NO: 113
63	SEQ ID NO: 105		SEQ ID NO: 107	SEQ ID NO: 109		SEQ ID NO: 113
64	SEQ ID NO: 105					
65	SEQ ID NO: 105	SEQ ID NO: 106				
66	SEQ ID NO: 105	SEQ ID NO: 106	SEQ ID NO: 108			
67		SEQ ID NO: 106				
68		SEQ ID NO: 106	SEQ ID NO: 108			
69			SEQ ID NO: 108			
70	SEQ ID NO: 105		SEQ ID NO: 108			
71				SEQ ID NO: 110		
72				SEQ ID NO: 110	SEQ ID NO: 112	
73				SEQ ID NO: 110	SEQ ID NO: 112	SEQ ID NO: 114
74					SEQ ID NO: 112	

75					SEQ ID NO: 112	SEQ ID NO: 114
76						SEQ ID NO: 114
77				SEQ ID NO: 110		SEQ ID NO: 114
78	SEQ ID NO: 105			SEQ ID NO: 110		
79	SEQ ID NO: 105			SEQ ID NO: 110	SEQ ID NO: 112	
80	SEQ ID NO: 105			SEQ ID NO: 110	SEQ ID NO: 112	SEQ ID NO: 114
81	SEQ ID NO: 105				SEQ ID NO: 112	
82	SEQ ID NO: 105				SEQ ID NO: 112	SEQ ID NO: 114
83	SEQ ID NO: 105					SEQ ID NO: 114
84	SEQ ID NO: 105			SEQ ID NO: 110		SEQ ID NO: 114
85	SEQ ID NO: 105	SEQ ID NO: 106		SEQ ID NO: 110		
86	SEQ ID NO: 105	SEQ ID NO: 106		SEQ ID NO: 110	SEQ ID NO: 112	
87	SEQ ID NO: 105	SEQ ID NO: 106		SEQ ID NO: 110	SEQ ID NO: 112	SEQ ID NO: 114
88	SEQ ID NO: 105	SEQ ID NO: 106			SEQ ID NO: 112	
89	SEQ ID NO: 105	SEQ ID NO: 106			SEQ ID NO: 112	SEQ ID NO: 114
90	SEQ ID NO: 105	SEQ ID NO: 106				SEQ ID NO: 114
91	SEQ ID NO: 105	SEQ ID NO: 106		SEQ ID NO: 110		SEQ ID NO: 114
92	SEQ ID NO: 105	SEQ ID NO: 106	SEQ ID NO: 108	SEQ ID NO: 110		
93	SEQ ID NO: 105	SEQ ID NO: 106	SEQ ID NO: 108	SEQ ID NO: 110	SEQ ID NO: 112	
94	SEQ ID NO: 105	SEQ ID NO: 106	SEQ ID NO: 108	SEQ ID NO: 110	SEQ ID NO: 112	SEQ ID NO: 114
95	SEQ ID NO: 105	SEQ ID NO: 106	SEQ ID NO: 108		SEQ ID NO: 112	
96	SEQ ID NO: 105	SEQ ID NO: 106	SEQ ID NO: 108		SEQ ID NO: 112	SEQ ID NO: 114
97	SEQ ID NO: 105	SEQ ID NO: 106	SEQ ID NO: 108			SEQ ID NO: 114
98	SEQ ID NO: 105	SEQ ID NO: 106	SEQ ID NO: 108	SEQ ID NO: 110		SEQ ID NO: 114
99		SEQ ID NO: 106		SEQ ID NO: 110		
100		SEQ ID NO: 106		SEQ ID NO: 110	SEQ ID NO: 112	
101		SEQ ID NO: 106		SEQ ID NO: 110	SEQ ID NO: 112	SEQ ID NO: 114
102		SEQ ID NO: 106			SEQ ID NO: 112	
103		SEQ ID NO: 106			SEQ ID NO: 112	SEQ ID NO: 114
104		SEQ ID NO: 106				SEQ ID NO: 114
105		SEQ ID NO: 106		SEQ ID NO: 110		SEQ ID NO: 114
106		SEQ ID NO: 106	SEQ ID NO: 108	SEQ ID NO: 110		
107		SEQ ID NO: 106	SEQ ID NO: 108	SEQ ID NO: 110	SEQ ID NO: 112	
108		SEQ ID NO: 106	SEQ ID NO: 108	SEQ ID NO: 110	SEQ ID NO: 112	SEQ ID NO: 114
109		SEQ ID NO: 106	SEQ ID NO: 108		SEQ ID NO: 112	
110		SEQ ID NO: 106	SEQ ID NO: 108		SEQ ID NO: 112	SEQ ID NO: 114
111		SEQ ID NO: 106	SEQ ID NO: 108			SEQ ID NO: 114
112		SEQ ID NO: 106	SEQ ID NO: 108	SEQ ID NO: 110		SEQ ID NO: 114
113			SEQ ID NO: 108	SEQ ID NO: 110		
114			SEQ ID NO: 108	SEQ ID NO: 110	SEQ ID NO: 112	

115			SEQ ID NO: 108	SEQ ID NO: 110	SEQ ID NO: 112	SEQ ID NO: 114
116			SEQ ID NO: 108		SEQ ID NO: 112	
117			SEQ ID NO: 108		SEQ ID NO: 112	SEQ ID NO: 114
118			SEQ ID NO: 108			SEQ ID NO: 114
119			SEQ ID NO: 108	SEQ ID NO: 110		SEQ ID NO: 114
120	SEQ ID NO: 105		SEQ ID NO: 108	SEQ ID NO: 110		
121	SEQ ID NO: 105		SEQ ID NO: 108	SEQ ID NO: 110	SEQ ID NO: 112	
122	SEQ ID NO: 105		SEQ ID NO: 108	SEQ ID NO: 110	SEQ ID NO: 112	SEQ ID NO: 114
123	SEQ ID NO: 105		SEQ ID NO: 108		SEQ ID NO: 112	
124	SEQ ID NO: 105		SEQ ID NO: 108		SEQ ID NO: 112	SEQ ID NO: 114
125	SEQ ID NO: 105		SEQ ID NO: 108			SEQ ID NO: 114
126	SEQ ID NO: 105		SEQ ID NO: 108	SEQ ID NO: 110		SEQ ID NO: 114

[0133] In an exemplary embodiment, an anti-ApoE antibody of this group comprises a VL that has one or more HVRs derived from SEQ ID NO: 115 or a VH that has one or more HVRs derived from SEQ ID NO: 116. The HVR derived from SEQ ID NO: 115 may be L1, L2, L3, or any combination thereof. In certain embodiments, the VL may comprise an L1 of SEQ ID NO: 105, an L2 of SEQ ID NO: 106, an L3 of SEQ ID NO: 117, or any combination thereof (e.g. antibodies 1-7 in **Table F**). The HVR derived from SEQ ID NO: 116 may be H1, H2, H3, or any combination thereof. In certain embodiments, the VH may comprise an H1 of SEQ ID NO: 118, an H2 of SEQ ID NO: 119, an H3 of SEQ ID NO: 120, or any combination thereof (e.g. antibodies 8-14 in **Table F**). The antibody comprising one or more HVRs derived from SEQ ID NO: 116 may further comprise a light chain variable region (VL) comprising one or more HVRs derived from SEQ ID NO: 115. The HVR may be L1, L2, L3, or any combination thereof. In a preferred embodiment, the VL may comprise an L1 of SEQ ID NO: 105, an L2 of SEQ ID NO: 106, an L3 of SEQ ID NO: 117, or any combination thereof (e.g. antibodies 15-63 in **Table F**). In various embodiments above, the antibody may be a humanized antibody, or the antibody may have a VL with 90, 91, 92, 93, 94, 95, 96, 97, 98, 99, or 100% identity to SEQ ID NO: 115 and/or a VH with 90, 91, 92, 93, 94, 95, 96, 97, 98, 99 or 100% identity to SEQ ID NO: 116. In each of the above embodiments, the anti-ApoE antibody may optionally comprise one or more constant regions, or a portion of a constant region, that is substantially human (i.e. at least 85%, 90%, 95%, or 99%

sequence identity with a known human framework sequence). The present disclosure also encompasses the corresponding nucleic acid sequences of SEQ ID NO: 115, 116, 105, 106, 117, 118, 119, and 120, which can readily be determined by one of skill in the art, and may be incorporated into a vector or other large DNA molecule, such as a chromosome, in order to express an antibody of the disclosure.

[0134] In another exemplary embodiment, an anti-ApoE antibody of this group comprises a VL that has one or more HVRs derived from SEQ ID NO: 121 or a VH that has one or more HVRs derived from SEQ ID NO: 122. The HVR derived from SEQ ID NO: 121 may be L1, L2, L3, or any combination thereof. In certain embodiments, the VL may comprise an L1 of SEQ ID NO: 105, an L2 of SEQ ID NO: 106, an L3 of SEQ ID NO: 123, or any combination thereof (e.g. antibodies 64-70 in **Table F**). The HVR derived from SEQ ID NO: 122 may be H1, H2, H3, or any combination thereof. In certain embodiments, the VH may comprise an H1 of SEQ ID NO: 124, an H2 of SEQ ID NO: 125, an H3 of SEQ ID NO: 126, or any combination thereof (e.g. antibodies 71-77 in **Table F**). The antibody comprising one or more HVRs derived from SEQ ID NO: 122 may further comprise a light chain variable region (VL) comprising one or more HVRs derived from SEQ ID NO: 121. The HVR may be L1, L2, L3, or any combination thereof. In a preferred embodiment, the VL may comprise an L1 of SEQ ID NO: 105, an L2 of SEQ ID NO: 106, an L3 of SEQ ID NO: 123, or any combination thereof (e.g. antibodies 78-126 in **Table F**). In various embodiments above, the antibody may be a humanized antibody, or the antibody may have a VL with 90, 91, 92, 93, 94, 95, 96, 97, 98, 99, or 100% identity to SEQ ID NO: 121 and/or a VH with 90, 91, 92, 93, 94, 95, 96, 97, 98, 99 or 100% identity to SEQ ID NO: 122. In each of the above embodiments, the anti-ApoE antibody may optionally comprise one or more constant regions, or a portion of a constant region, that is substantially human (i.e. at least 85%, 90%, 95%, or 99% sequence identity with a known human framework sequence). The present disclosure also encompasses the corresponding nucleic acid sequences of SEQ ID NO: 121, 122, 105, 106, 123, 124, 125, and 126, which can readily be determined by one of skill in the art, and may be incorporated into a vector or other large DNA molecule, such as a chromosome, in order to express an antibody of the disclosure.

[0135] In some embodiments, each of the exemplary antibodies described above may also contain a variant Fc region, including but not limited to a variant Fc region that is modified to alter the natural interaction with the microglia FcR.

[0136] In further embodiments, an isolated antibody of Group III recognizes an epitope listed in Tables 4-7.

Table F: Exemplary Group III Antibodies

Antibody	Light Chain HVR			Heavy Chain HVR		
	L1	L2	L3	H1	H2	H3
1	SEQ ID NO: 105					
2	SEQ ID NO: 105	SEQ ID NO: 106				
3	SEQ ID NO: 105	SEQ ID NO: 106	SEQ ID NO: 117			
4		SEQ ID NO: 106				
5		SEQ ID NO: 106	SEQ ID NO: 117			
6			SEQ ID NO: 117			
7	SEQ ID NO: 105		SEQ ID NO: 117			
8				SEQ ID NO: 118		
9				SEQ ID NO: 118	SEQ ID NO: 119	
10				SEQ ID NO: 118	SEQ ID NO: 119	SEQ ID NO: 120
11					SEQ ID NO: 119	
12					SEQ ID NO: 119	SEQ ID NO: 120
13						SEQ ID NO: 120
14				SEQ ID NO: 118		SEQ ID NO: 120
15	SEQ ID NO: 105			SEQ ID NO: 118		
16	SEQ ID NO: 105			SEQ ID NO: 118	SEQ ID NO: 119	
17	SEQ ID NO: 105			SEQ ID NO: 118	SEQ ID NO: 119	SEQ ID NO: 120
18	SEQ ID NO: 105				SEQ ID NO: 119	
19	SEQ ID NO: 105				SEQ ID NO: 119	SEQ ID NO: 120
20	SEQ ID NO: 105					SEQ ID NO: 120
21	SEQ ID NO: 105			SEQ ID NO: 118		SEQ ID NO: 120
22	SEQ ID NO: 105	SEQ ID NO: 106		SEQ ID NO: 118		
23	SEQ ID NO: 105	SEQ ID NO: 106		SEQ ID NO: 118	SEQ ID NO: 119	
24	SEQ ID NO: 105	SEQ ID NO: 106		SEQ ID NO: 118	SEQ ID NO: 119	SEQ ID NO: 120
25	SEQ ID NO: 105	SEQ ID NO: 106			SEQ ID NO: 119	
26	SEQ ID NO: 105	SEQ ID NO: 106			SEQ ID NO: 119	SEQ ID NO: 120
27	SEQ ID NO: 105	SEQ ID NO: 106				SEQ ID NO: 120
28	SEQ ID NO: 105	SEQ ID NO: 106		SEQ ID NO: 118		SEQ ID NO: 120
29	SEQ ID NO: 105	SEQ ID NO: 106	SEQ ID NO: 117	SEQ ID NO: 118		

30	SEQ ID NO: 105	SEQ ID NO: 106	SEQ ID NO: 117	SEQ ID NO: 118	SEQ ID NO: 119	
31	SEQ ID NO: 105	SEQ ID NO: 106	SEQ ID NO: 117	SEQ ID NO: 118	SEQ ID NO: 119	SEQ ID NO: 120
32	SEQ ID NO: 105	SEQ ID NO: 106	SEQ ID NO: 117		SEQ ID NO: 119	
33	SEQ ID NO: 105	SEQ ID NO: 106	SEQ ID NO: 117		SEQ ID NO: 119	SEQ ID NO: 120
34	SEQ ID NO: 105	SEQ ID NO: 106	SEQ ID NO: 117	SEQ ID NO: 118		SEQ ID NO: 120
35	SEQ ID NO: 105	SEQ ID NO: 106	SEQ ID NO: 117			SEQ ID NO: 120
36		SEQ ID NO: 106		SEQ ID NO: 118		
37		SEQ ID NO: 106		SEQ ID NO: 118	SEQ ID NO: 119	
38		SEQ ID NO: 106		SEQ ID NO: 118	SEQ ID NO: 119	SEQ ID NO: 120
39		SEQ ID NO: 106			SEQ ID NO: 119	
40		SEQ ID NO: 106			SEQ ID NO: 119	SEQ ID NO: 120
41		SEQ ID NO: 106				SEQ ID NO: 120
42		SEQ ID NO: 106		SEQ ID NO: 118		SEQ ID NO: 120
43		SEQ ID NO: 106	SEQ ID NO: 117	SEQ ID NO: 118		
44		SEQ ID NO: 106	SEQ ID NO: 117	SEQ ID NO: 118	SEQ ID NO: 119	
45		SEQ ID NO: 106	SEQ ID NO: 117	SEQ ID NO: 118	SEQ ID NO: 119	SEQ ID NO: 120
46		SEQ ID NO: 106	SEQ ID NO: 117		SEQ ID NO: 119	
47		SEQ ID NO: 106	SEQ ID NO: 117		SEQ ID NO: 119	SEQ ID NO: 120
48		SEQ ID NO: 106	SEQ ID NO: 117			SEQ ID NO: 120
49		SEQ ID NO: 106	SEQ ID NO: 117	SEQ ID NO: 118		SEQ ID NO: 120
50			SEQ ID NO: 117	SEQ ID NO: 118		
51			SEQ ID NO: 117	SEQ ID NO: 118	SEQ ID NO: 119	
52			SEQ ID NO: 117	SEQ ID NO: 118	SEQ ID NO: 119	SEQ ID NO: 120
53			SEQ ID NO: 117		SEQ ID NO: 119	
54			SEQ ID NO: 117		SEQ ID NO: 119	SEQ ID NO: 120
55			SEQ ID NO: 117			SEQ ID NO: 120
56			SEQ ID NO: 117	SEQ ID NO: 118		SEQ ID NO: 120
57	SEQ ID NO: 105		SEQ ID NO: 117	SEQ ID NO: 118		
58	SEQ ID NO: 105		SEQ ID NO: 117	SEQ ID NO: 118	SEQ ID NO: 119	
59	SEQ ID NO: 105		SEQ ID NO: 117	SEQ ID NO: 118	SEQ ID NO: 119	SEQ ID NO: 120
60	SEQ ID NO: 105		SEQ ID NO: 117		SEQ ID NO: 119	
61	SEQ ID NO: 105		SEQ ID NO: 117		SEQ ID NO: 119	SEQ ID NO: 120
62	SEQ ID NO: 105		SEQ ID NO: 117			SEQ ID NO: 120
63	SEQ ID NO: 105		SEQ ID NO: 117	SEQ ID NO: 118		SEQ ID NO: 120
64	SEQ ID NO: 105					
65	SEQ ID NO: 105	SEQ ID NO: 106				
66	SEQ ID NO: 105	SEQ ID NO: 106	SEQ ID NO: 123			
67		SEQ ID NO: 106				
68		SEQ ID NO: 106	SEQ ID NO: 123			
69			SEQ ID NO: 123			

70	SEQ ID NO: 105		SEQ ID NO: 123			
71				SEQ ID NO: 124		
72				SEQ ID NO: 124	SEQ ID NO: 125	
73				SEQ ID NO: 124	SEQ ID NO: 125	SEQ ID NO: 126
74					SEQ ID NO: 125	
75					SEQ ID NO: 125	SEQ ID NO: 126
76						SEQ ID NO: 126
77				SEQ ID NO: 124		SEQ ID NO: 126
78	SEQ ID NO: 105			SEQ ID NO: 124		
79	SEQ ID NO: 105			SEQ ID NO: 124	SEQ ID NO: 125	
80	SEQ ID NO: 105			SEQ ID NO: 124	SEQ ID NO: 125	SEQ ID NO: 126
81	SEQ ID NO: 105				SEQ ID NO: 125	
82	SEQ ID NO: 105				SEQ ID NO: 125	SEQ ID NO: 126
83	SEQ ID NO: 105					SEQ ID NO: 126
84	SEQ ID NO: 105			SEQ ID NO: 124		SEQ ID NO: 126
85	SEQ ID NO: 105	SEQ ID NO: 106		SEQ ID NO: 124		
86	SEQ ID NO: 105	SEQ ID NO: 106		SEQ ID NO: 124	SEQ ID NO: 125	
87	SEQ ID NO: 105	SEQ ID NO: 106		SEQ ID NO: 124	SEQ ID NO: 125	SEQ ID NO: 126
88	SEQ ID NO: 105	SEQ ID NO: 106			SEQ ID NO: 125	
89	SEQ ID NO: 105	SEQ ID NO: 106			SEQ ID NO: 125	SEQ ID NO: 126
90	SEQ ID NO: 105	SEQ ID NO: 106				SEQ ID NO: 126
91	SEQ ID NO: 105	SEQ ID NO: 106		SEQ ID NO: 124		SEQ ID NO: 126
92	SEQ ID NO: 105	SEQ ID NO: 106	SEQ ID NO: 123	SEQ ID NO: 124		
93	SEQ ID NO: 105	SEQ ID NO: 106	SEQ ID NO: 123	SEQ ID NO: 124	SEQ ID NO: 125	
94	SEQ ID NO: 105	SEQ ID NO: 106	SEQ ID NO: 123	SEQ ID NO: 124	SEQ ID NO: 125	SEQ ID NO: 126
95	SEQ ID NO: 105	SEQ ID NO: 106	SEQ ID NO: 123		SEQ ID NO: 125	
96	SEQ ID NO: 105	SEQ ID NO: 106	SEQ ID NO: 123		SEQ ID NO: 125	SEQ ID NO: 126
97	SEQ ID NO: 105	SEQ ID NO: 106	SEQ ID NO: 123			SEQ ID NO: 126
98	SEQ ID NO: 105	SEQ ID NO: 106	SEQ ID NO: 123	SEQ ID NO: 124		SEQ ID NO: 126
99		SEQ ID NO: 106		SEQ ID NO: 124		
100		SEQ ID NO: 106		SEQ ID NO: 124	SEQ ID NO: 125	
101		SEQ ID NO: 106		SEQ ID NO: 124	SEQ ID NO: 125	SEQ ID NO: 126
102		SEQ ID NO: 106			SEQ ID NO: 125	
103		SEQ ID NO: 106			SEQ ID NO: 125	SEQ ID NO: 126
104		SEQ ID NO: 106				SEQ ID NO: 126
105		SEQ ID NO: 106		SEQ ID NO: 124		SEQ ID NO: 126
106		SEQ ID NO: 106	SEQ ID NO: 123	SEQ ID NO: 124		
107		SEQ ID NO: 106	SEQ ID NO: 123	SEQ ID NO: 124	SEQ ID NO: 125	
108		SEQ ID NO: 106	SEQ ID NO: 123	SEQ ID NO: 124	SEQ ID NO: 125	SEQ ID NO: 126
109		SEQ ID NO: 106	SEQ ID NO: 123		SEQ ID NO: 125	

110		SEQ ID NO: 106	SEQ ID NO: 123		SEQ ID NO: 125	SEQ ID NO: 126
111		SEQ ID NO: 106	SEQ ID NO: 123			SEQ ID NO: 126
112		SEQ ID NO: 106	SEQ ID NO: 123	SEQ ID NO: 124		SEQ ID NO: 126
113			SEQ ID NO: 123	SEQ ID NO: 124		
114			SEQ ID NO: 123	SEQ ID NO: 124	SEQ ID NO: 125	
115			SEQ ID NO: 123	SEQ ID NO: 124	SEQ ID NO: 125	SEQ ID NO: 126
116			SEQ ID NO: 123		SEQ ID NO: 125	
117			SEQ ID NO: 123		SEQ ID NO: 125	SEQ ID NO: 126
118			SEQ ID NO: 123			SEQ ID NO: 126
119			SEQ ID NO: 123	SEQ ID NO: 124		SEQ ID NO: 126
120	SEQ ID NO: 105		SEQ ID NO: 123	SEQ ID NO: 124		
121	SEQ ID NO: 105		SEQ ID NO: 123	SEQ ID NO: 124	SEQ ID NO: 125	
122	SEQ ID NO: 105		SEQ ID NO: 123	SEQ ID NO: 124	SEQ ID NO: 125	SEQ ID NO: 126
123	SEQ ID NO: 105		SEQ ID NO: 123		SEQ ID NO: 125	
124	SEQ ID NO: 105		SEQ ID NO: 123		SEQ ID NO: 125	SEQ ID NO: 126
125	SEQ ID NO: 105		SEQ ID NO: 123			SEQ ID NO: 126
126	SEQ ID NO: 105		SEQ ID NO: 123	SEQ ID NO: 124		SEQ ID NO: 126

(d) anti-ApoE antibodies that preferentially bind to ApoE4 over ApoE3 or ApoE2

[0137] In exemplary embodiment, an anti-ApoE antibody of this group comprises a VL that has one or more HVRs derived from SEQ ID NO: 1 or a VH that has one or more HVRs derived from SEQ ID NO: 2. The HVR derived from SEQ ID NO: 1 may be L1, L2, L3, or any combination thereof. In certain embodiments, the VL may comprise an L1 of SEQ ID NO: 23, an L2 of SEQ ID NO: 24, an L3 of SEQ ID NO: 96, or any combination thereof (e.g. antibodies 1-7 in **Table G**). The HVR derived from SEQ ID NO: 2 may be H1, H2, H3, or any combination thereof. In certain embodiments, the VH may comprise an H1 of SEQ ID NO: 26, an H2 of SEQ ID NO: 27, an H3 of SEQ ID NO: 28, or any combination thereof (e.g. antibodies 8-14 in **Table G**). The antibody comprising one or more HVRs derived from SEQ ID NO: 2 may further comprise a light chain variable region (VL) comprising one or more HVRs derived from SEQ ID NO: 1. The HVR may be L1, L2, L3, or any combination thereof. In a preferred embodiment, the VL may comprise an L1 of SEQ ID NO: 23, an L2 of SEQ ID NO: 24, an L3 of SEQ ID NO: 96, or any combination thereof (e.g. antibodies 15-63 in **Table G**). In various embodiments above, the antibody may be a humanized antibody, or the antibody may have a VL with 90, 91, 92, 93, 94, 95, 96, 97, 98, 99, or 100% identity to SEQ ID NO: 1

and/or a VH with 90, 91, 92, 93, 94, 95, 96, 97, 98, 99 or 100% identity to SEQ ID NO: 2. In each of the above embodiments, the anti-ApoE antibody may optionally comprise one or more constant regions, or a portion of a constant region, that is substantially human (i.e. at least 90%, 95%, or 99% sequence identity with a known human framework sequence). The present disclosure also encompasses the corresponding nucleic acid sequences of SEQ ID NO: 1, 2, 23, 24, 96, 26, 27, and 28, which can readily be determined by one of skill in the art, and may be incorporated into a vector or other large DNA molecule, such as a chromosome, in order to express an antibody of the disclosure.

[0138] In some embodiments, each of the exemplary antibodies described above may also contain a variant Fc region, including but not limited to a variant Fc region that is modified to alter the natural interaction with the microglia FcR.

[0139] In further embodiments, an isolated antibody of Group IV recognizes an epitope listed in Tables 4-7, for example, as described for the exemplary antibody HJ151.

TABLE G: Exemplary Antibodies

Antibody	Light Chain HVR			Heavy Chain HVR		
	L1	L2	L3	H1	H2	H3
1	SEQ ID NO: 23					
2	SEQ ID NO: 23	SEQ ID NO: 24				
3	SEQ ID NO: 23	SEQ ID NO: 24	SEQ ID NO: 96			
4		SEQ ID NO: 24				
5		SEQ ID NO: 24	SEQ ID NO: 96			
6			SEQ ID NO: 96			
7	SEQ ID NO: 23		SEQ ID NO: 96			
8				SEQ ID NO: 26		
9				SEQ ID NO: 26	SEQ ID NO: 27	
10				SEQ ID NO: 26	SEQ ID NO: 27	SEQ ID NO: 28
11					SEQ ID NO: 27	
12					SEQ ID NO: 27	SEQ ID NO: 28
13						SEQ ID NO: 28
14				SEQ ID NO: 26		SEQ ID NO: 28
15	SEQ ID NO: 23			SEQ ID NO: 26		
16	SEQ ID NO: 23			SEQ ID NO: 26	SEQ ID NO: 27	

17	SEQ ID NO: 23			SEQ ID NO: 26	SEQ ID NO: 27	SEQ ID NO: 28
18	SEQ ID NO: 23				SEQ ID NO: 27	
19	SEQ ID NO: 23				SEQ ID NO: 27	SEQ ID NO: 28
20	SEQ ID NO: 23					SEQ ID NO: 28
21	SEQ ID NO: 23			SEQ ID NO: 26		SEQ ID NO: 28
22	SEQ ID NO: 23	SEQ ID NO: 24		SEQ ID NO: 26		
23	SEQ ID NO: 23	SEQ ID NO: 24		SEQ ID NO: 26	SEQ ID NO: 27	
24	SEQ ID NO: 23	SEQ ID NO: 24		SEQ ID NO: 26	SEQ ID NO: 27	SEQ ID NO: 28
25	SEQ ID NO: 23	SEQ ID NO: 24			SEQ ID NO: 27	
26	SEQ ID NO: 23	SEQ ID NO: 24			SEQ ID NO: 27	SEQ ID NO: 28
27	SEQ ID NO: 23	SEQ ID NO: 24				SEQ ID NO: 28
28	SEQ ID NO: 23	SEQ ID NO: 24		SEQ ID NO: 26		SEQ ID NO: 28
29	SEQ ID NO: 23	SEQ ID NO: 24	SEQ ID NO: 96	SEQ ID NO: 26		
30	SEQ ID NO: 23	SEQ ID NO: 24	SEQ ID NO: 96	SEQ ID NO: 26	SEQ ID NO: 27	
31	SEQ ID NO: 23	SEQ ID NO: 24	SEQ ID NO: 96	SEQ ID NO: 26	SEQ ID NO: 27	SEQ ID NO: 28
32	SEQ ID NO: 23	SEQ ID NO: 24	SEQ ID NO: 96		SEQ ID NO: 27	
33	SEQ ID NO: 23	SEQ ID NO: 24	SEQ ID NO: 96		SEQ ID NO: 27	SEQ ID NO: 28
34	SEQ ID NO: 23	SEQ ID NO: 24	SEQ ID NO: 96	SEQ ID NO: 26		SEQ ID NO: 28
35	SEQ ID NO: 23	SEQ ID NO: 24	SEQ ID NO: 96			SEQ ID NO: 28
36		SEQ ID NO: 24		SEQ ID NO: 26		
37		SEQ ID NO: 24		SEQ ID NO: 26	SEQ ID NO: 27	
38		SEQ ID NO: 24		SEQ ID NO: 26	SEQ ID NO: 27	SEQ ID NO: 28
39		SEQ ID NO: 24			SEQ ID NO: 27	
40		SEQ ID NO: 24			SEQ ID NO: 27	SEQ ID NO: 28
41		SEQ ID NO: 24				SEQ ID NO: 28
42		SEQ ID NO: 24		SEQ ID NO: 26		SEQ ID NO: 28
43		SEQ ID NO: 24	SEQ ID NO: 96	SEQ ID NO: 26		
44		SEQ ID NO: 24	SEQ ID NO: 96	SEQ ID NO: 26	SEQ ID NO: 27	
45		SEQ ID NO: 24	SEQ ID NO: 96	SEQ ID NO: 26	SEQ ID NO: 27	SEQ ID NO: 28
46		SEQ ID NO: 24	SEQ ID NO: 96		SEQ ID NO: 27	
47		SEQ ID NO: 24	SEQ ID NO: 96		SEQ ID NO: 27	SEQ ID NO: 28
48		SEQ ID NO: 24	SEQ ID NO: 96			SEQ ID NO: 28
49		SEQ ID NO: 24	SEQ ID NO: 96	SEQ ID NO: 26		SEQ ID NO: 28
50			SEQ ID NO: 96	SEQ ID NO: 26		
51			SEQ ID NO: 96	SEQ ID NO: 26	SEQ ID NO: 27	
52			SEQ ID NO: 96	SEQ ID NO: 26	SEQ ID NO: 27	SEQ ID NO: 28
53			SEQ ID NO: 96		SEQ ID NO: 27	
54			SEQ ID NO: 96		SEQ ID NO: 27	SEQ ID NO: 28
55			SEQ ID NO: 96			SEQ ID NO: 28
56			SEQ ID NO: 96	SEQ ID NO: 26		SEQ ID NO: 28

57	SEQ ID NO: 23		SEQ ID NO: 96	SEQ ID NO: 26		
58	SEQ ID NO: 23		SEQ ID NO: 96	SEQ ID NO: 26	SEQ ID NO: 27	
59	SEQ ID NO: 23		SEQ ID NO: 96	SEQ ID NO: 26	SEQ ID NO: 27	SEQ ID NO: 28
60	SEQ ID NO: 23		SEQ ID NO: 96		SEQ ID NO: 27	
61	SEQ ID NO: 23		SEQ ID NO: 96		SEQ ID NO: 27	SEQ ID NO: 28
62	SEQ ID NO: 23		SEQ ID NO: 96			SEQ ID NO: 28
63	SEQ ID NO: 23		SEQ ID NO: 96	SEQ ID NO: 26		SEQ ID NO: 28

(e) additional anti-ApoE antibodies that do not preferentially bind to ApoE2, ApoE3 or ApoE4

[0140] In an exemplary embodiment, an anti-ApoE antibody of this group comprises a VL that has one or more HVRs derived from SEQ ID NO: 21 or a VH that has one or more HVRs derived from SEQ ID NO: 22. The HVR derived from SEQ ID NO: 21 may be L1, L2, L3, or any combination thereof. In certain embodiments, the VL may comprise an L1 of SEQ ID NO: 72, an L2 of SEQ ID NO: 73, an L3 of SEQ ID NO: 74, or any combination thereof (e.g. antibodies 1-7 in **Table H**). The HVR derived from SEQ ID NO: 22 may be H1, H2, H3, or any combination thereof. In certain embodiments, the VH may comprise an H1 of SEQ ID NO: 75, an H2 of SEQ ID NO: 76, an H3 of SEQ ID NO: 77, or any combination thereof (e.g. antibodies 8-14 in **Table H**). The antibody comprising one or more HVRs derived from SEQ ID NO: 22 may further comprise a light chain variable region (VL) comprising one or more HVRs derived from SEQ ID NO: 21. The HVR may be L1, L2, L3, or any combination thereof. In a preferred embodiment, the VL may comprise an L1 of SEQ ID NO: 72, an L2 of SEQ ID NO: 73, an L3 of SEQ ID NO: 74, or any combination thereof (e.g. antibodies 15-63 in **Table H**). In various embodiments above, the antibody may be a humanized antibody, or the antibody may have a VL with 90, 91, 92, 93, 94, 95, 96, 97, 98, 99, or 100% identity to SEQ ID NO: 21 and/or a VH with 90, 91, 92, 93, 94, 95, 96, 97, 98, 99 or 100% identity to SEQ ID NO: 22. In each of the above embodiments, the anti-ApoE antibody may optionally comprise one or more constant regions, or a portion of a constant region, that is substantially human (i.e. at least 90%, 95%, or 99% sequence identity with a known human framework sequence). The present disclosure also encompasses the corresponding nucleic acid sequences of SEQ ID NO: 21, 22, 72, 73,

74, 75, 76, and 77, which can readily be determined by one of skill in the art, and may be incorporated into a vector or other large DNA molecule, such as a chromosome, in order to express an antibody of the disclosure.

[0141] In an exemplary embodiment, an anti-ApoE antibody of this group comprises a VL that has one or more HVRs derived from SEQ ID NO: 97 or a VH that has one or more HVRs derived from SEQ ID NO: 98. The HVR derived from SEQ ID NO: 97 may be L1, L2, L3, or any combination thereof. In certain embodiments, the VL may comprise an L1 of SEQ ID NO: 99, an L2 of SEQ ID NO: 100, an L3 of SEQ ID NO: 101, or any combination thereof (e.g. antibodies 64-70 in **Table H**). The HVR derived from SEQ ID NO: 98 may be H1, H2, H3, or any combination thereof. In certain embodiments, the VH may comprise an H1 of SEQ ID NO: 102, an H2 of SEQ ID NO: 103, an H3 of SEQ ID NO: 104, or any combination thereof (e.g. antibodies 71-77 in **Table H**). The antibody comprising one or more HVRs derived from SEQ ID NO: 98 may further comprise a light chain variable region (VL) comprising one or more HVRs derived from SEQ ID NO: 97. The HVR may be L1, L2, L3, or any combination thereof. In a preferred embodiment, the VL may comprise an L1 of SEQ ID NO: 99, an L2 of SEQ ID NO: 100, an L3 of SEQ ID NO: 101, or any combination thereof (e.g. antibodies 78-126 in **Table H**). In various embodiments above, the antibody may be a humanized antibody, or the antibody may have a VL with 90, 91, 92, 93, 94, 95, 96, 97, 98, 99, or 100% identity to SEQ ID NO: 97 and/or a VH with 90, 91, 92, 93, 94, 95, 96, 97, 98, 99 or 100% identity to SEQ ID NO: 98. In each of the above embodiments, the anti-ApoE antibody may optionally comprise one or more constant regions, or a portion of a constant region, that is substantially human (i.e. at least 90%, 95%, or 99% sequence identity with a known human framework sequence). The present disclosure also encompasses the corresponding nucleic acid sequences of SEQ ID NO: 97, 98, 99, 100, 101, 102, 103, and 104, which can readily be determined by one of skill in the art, and may be incorporated into a vector or other large DNA molecule, such as a chromosome, in order to express an antibody of the disclosure.

[0142] In some embodiments, each of the exemplary antibodies described above may also contain a variant Fc region, including but not limited to a variant Fc region that is modified to alter the natural interaction with the microglia FcR.

[0143] In further embodiments, an isolated antibody of Group V recognizes an epitope listed in Tables 4-7, for example, as described for the exemplary antibody HJ1526.

TABLE H: Exemplary Antibodies

Antibody	Light Chain HVR			Heavy Chain HVR		
	L1	L2	L3	H1	H2	H3
1	SEQ ID NO: 72					
2	SEQ ID NO: 72	SEQ ID NO: 73				
3	SEQ ID NO: 72	SEQ ID NO: 73	SEQ ID NO: 74			
4		SEQ ID NO: 73				
5		SEQ ID NO: 73	SEQ ID NO: 74			
6			SEQ ID NO: 74			
7	SEQ ID NO: 72		SEQ ID NO: 74			
8				SEQ ID NO: 75		
9				SEQ ID NO: 75	SEQ ID NO: 76	
10				SEQ ID NO: 75	SEQ ID NO: 76	SEQ ID NO: 77
11					SEQ ID NO: 76	
12					SEQ ID NO: 76	SEQ ID NO: 77
13						SEQ ID NO: 77
14				SEQ ID NO: 75		SEQ ID NO: 77
15	SEQ ID NO: 72			SEQ ID NO: 75		
16	SEQ ID NO: 72			SEQ ID NO: 75	SEQ ID NO: 76	
17	SEQ ID NO: 72			SEQ ID NO: 75	SEQ ID NO: 76	SEQ ID NO: 77
18	SEQ ID NO: 72				SEQ ID NO: 76	
19	SEQ ID NO: 72				SEQ ID NO: 76	SEQ ID NO: 77
20	SEQ ID NO: 72					SEQ ID NO: 77
21	SEQ ID NO: 72			SEQ ID NO: 75		SEQ ID NO: 77
22	SEQ ID NO: 72	SEQ ID NO: 73		SEQ ID NO: 75		
23	SEQ ID NO: 72	SEQ ID NO: 73		SEQ ID NO: 75	SEQ ID NO: 76	
24	SEQ ID NO: 72	SEQ ID NO: 73		SEQ ID NO: 75	SEQ ID NO: 76	SEQ ID NO: 77
25	SEQ ID NO: 72	SEQ ID NO: 73			SEQ ID NO: 76	
26	SEQ ID NO: 72	SEQ ID NO: 73			SEQ ID NO: 76	SEQ ID NO: 77
27	SEQ ID NO: 72	SEQ ID NO: 73				SEQ ID NO: 77
28	SEQ ID NO: 72	SEQ ID NO: 73		SEQ ID NO: 75		SEQ ID NO: 77
29	SEQ ID NO: 72	SEQ ID NO: 73	SEQ ID NO: 74	SEQ ID NO: 75		
30	SEQ ID NO: 72	SEQ ID NO: 73	SEQ ID NO: 74	SEQ ID NO: 75	SEQ ID NO: 76	
31	SEQ ID NO: 72	SEQ ID NO: 73	SEQ ID NO: 74	SEQ ID NO: 75	SEQ ID NO: 76	SEQ ID NO: 77
32	SEQ ID NO: 72	SEQ ID NO: 73	SEQ ID NO: 74		SEQ ID NO: 76	

33	SEQ ID NO: 72	SEQ ID NO: 73	SEQ ID NO: 74		SEQ ID NO: 76	SEQ ID NO: 77
34	SEQ ID NO: 72	SEQ ID NO: 73	SEQ ID NO: 74	SEQ ID NO: 75		SEQ ID NO: 77
35	SEQ ID NO: 72	SEQ ID NO: 73	SEQ ID NO: 74			SEQ ID NO: 77
36		SEQ ID NO: 73		SEQ ID NO: 75		
37		SEQ ID NO: 73		SEQ ID NO: 75	SEQ ID NO: 76	
38		SEQ ID NO: 73		SEQ ID NO: 75	SEQ ID NO: 76	SEQ ID NO: 77
39		SEQ ID NO: 73			SEQ ID NO: 76	
40		SEQ ID NO: 73			SEQ ID NO: 76	SEQ ID NO: 77
41		SEQ ID NO: 73				SEQ ID NO: 77
42		SEQ ID NO: 73		SEQ ID NO: 75		SEQ ID NO: 77
43		SEQ ID NO: 73	SEQ ID NO: 74	SEQ ID NO: 75		
44		SEQ ID NO: 73	SEQ ID NO: 74	SEQ ID NO: 75	SEQ ID NO: 76	
45		SEQ ID NO: 73	SEQ ID NO: 74	SEQ ID NO: 75	SEQ ID NO: 76	SEQ ID NO: 77
46		SEQ ID NO: 73	SEQ ID NO: 74		SEQ ID NO: 76	
47		SEQ ID NO: 73	SEQ ID NO: 74		SEQ ID NO: 76	SEQ ID NO: 77
48		SEQ ID NO: 73	SEQ ID NO: 74			SEQ ID NO: 77
49		SEQ ID NO: 73	SEQ ID NO: 74	SEQ ID NO: 75		SEQ ID NO: 77
50			SEQ ID NO: 74	SEQ ID NO: 75		
51			SEQ ID NO: 74	SEQ ID NO: 75	SEQ ID NO: 76	
52			SEQ ID NO: 74	SEQ ID NO: 75	SEQ ID NO: 76	SEQ ID NO: 77
53			SEQ ID NO: 74		SEQ ID NO: 76	
54			SEQ ID NO: 74		SEQ ID NO: 76	SEQ ID NO: 77
55			SEQ ID NO: 74			SEQ ID NO: 77
56			SEQ ID NO: 74	SEQ ID NO: 75		SEQ ID NO: 77
57	SEQ ID NO: 72		SEQ ID NO: 74	SEQ ID NO: 75		
58	SEQ ID NO: 72		SEQ ID NO: 74	SEQ ID NO: 75	SEQ ID NO: 76	
59	SEQ ID NO: 72		SEQ ID NO: 74	SEQ ID NO: 75	SEQ ID NO: 76	SEQ ID NO: 77
60	SEQ ID NO: 72		SEQ ID NO: 74		SEQ ID NO: 76	
61	SEQ ID NO: 72		SEQ ID NO: 74		SEQ ID NO: 76	SEQ ID NO: 77
62	SEQ ID NO: 72		SEQ ID NO: 74			SEQ ID NO: 77
63	SEQ ID NO: 72		SEQ ID NO: 74	SEQ ID NO: 75		SEQ ID NO: 77
64	SEQ ID NO: 99					
65	SEQ ID NO: 99	SEQ ID NO: 100				
66	SEQ ID NO: 99	SEQ ID NO: 100	SEQ ID NO: 101			
67		SEQ ID NO: 100				
68		SEQ ID NO: 100	SEQ ID NO: 101			
69			SEQ ID NO: 101			
70	SEQ ID NO: 99		SEQ ID NO: 101			
71				SEQ ID NO: 102		
72				SEQ ID NO: 102	SEQ ID NO: 103	

73				SEQ ID NO: 102	SEQ ID NO: 103	SEQ ID NO: 104
74					SEQ ID NO: 103	
75					SEQ ID NO: 103	SEQ ID NO: 104
76						SEQ ID NO: 104
77				SEQ ID NO: 102		SEQ ID NO: 104
78	SEQ ID NO: 99			SEQ ID NO: 102		
79	SEQ ID NO: 99			SEQ ID NO: 102	SEQ ID NO: 103	
80	SEQ ID NO: 99			SEQ ID NO: 102	SEQ ID NO: 103	SEQ ID NO: 104
81	SEQ ID NO: 99				SEQ ID NO: 103	
82	SEQ ID NO: 99				SEQ ID NO: 103	SEQ ID NO: 104
83	SEQ ID NO: 99					SEQ ID NO: 104
84	SEQ ID NO: 99			SEQ ID NO: 102		SEQ ID NO: 104
85	SEQ ID NO: 99	SEQ ID NO: 100		SEQ ID NO: 102		
86	SEQ ID NO: 99	SEQ ID NO: 100		SEQ ID NO: 102	SEQ ID NO: 103	
87	SEQ ID NO: 99	SEQ ID NO: 100		SEQ ID NO: 102	SEQ ID NO: 103	SEQ ID NO: 104
88	SEQ ID NO: 99	SEQ ID NO: 100			SEQ ID NO: 103	
89	SEQ ID NO: 99	SEQ ID NO: 100			SEQ ID NO: 103	SEQ ID NO: 104
90	SEQ ID NO: 99	SEQ ID NO: 100				SEQ ID NO: 104
91	SEQ ID NO: 99	SEQ ID NO: 100		SEQ ID NO: 102		SEQ ID NO: 104
92	SEQ ID NO: 99	SEQ ID NO: 100	SEQ ID NO: 101	SEQ ID NO: 102		
93	SEQ ID NO: 99	SEQ ID NO: 100	SEQ ID NO: 101	SEQ ID NO: 102	SEQ ID NO: 103	
94	SEQ ID NO: 99	SEQ ID NO: 100	SEQ ID NO: 101	SEQ ID NO: 102	SEQ ID NO: 103	SEQ ID NO: 104
95	SEQ ID NO: 99	SEQ ID NO: 100	SEQ ID NO: 101		SEQ ID NO: 103	
96	SEQ ID NO: 99	SEQ ID NO: 100	SEQ ID NO: 101		SEQ ID NO: 103	SEQ ID NO: 104
97	SEQ ID NO: 99	SEQ ID NO: 100	SEQ ID NO: 101	SEQ ID NO: 102		SEQ ID NO: 104
98	SEQ ID NO: 99	SEQ ID NO: 100	SEQ ID NO: 101			SEQ ID NO: 104
99		SEQ ID NO: 100		SEQ ID NO: 102		
100		SEQ ID NO: 100		SEQ ID NO: 102	SEQ ID NO: 103	
101		SEQ ID NO: 100		SEQ ID NO: 102	SEQ ID NO: 103	SEQ ID NO: 104
102		SEQ ID NO: 100			SEQ ID NO: 103	
103		SEQ ID NO: 100			SEQ ID NO: 103	SEQ ID NO: 104
104		SEQ ID NO: 100				SEQ ID NO: 104
105		SEQ ID NO: 100		SEQ ID NO: 102		SEQ ID NO: 104
106		SEQ ID NO: 100	SEQ ID NO: 101	SEQ ID NO: 102		
107		SEQ ID NO: 100	SEQ ID NO: 101	SEQ ID NO: 102	SEQ ID NO: 103	
108		SEQ ID NO: 100	SEQ ID NO: 101	SEQ ID NO: 102	SEQ ID NO: 103	SEQ ID NO: 104
109		SEQ ID NO: 100	SEQ ID NO: 101		SEQ ID NO: 103	
110		SEQ ID NO: 100	SEQ ID NO: 101		SEQ ID NO: 103	SEQ ID NO: 104
111		SEQ ID NO: 100	SEQ ID NO: 101			SEQ ID NO: 104
112		SEQ ID NO: 100	SEQ ID NO: 101	SEQ ID NO: 102		SEQ ID NO: 104

113			SEQ ID NO: 101	SEQ ID NO: 102		
114			SEQ ID NO: 101	SEQ ID NO: 102	SEQ ID NO: 103	
115			SEQ ID NO: 101	SEQ ID NO: 102	SEQ ID NO: 103	SEQ ID NO: 104
116			SEQ ID NO: 101		SEQ ID NO: 103	
117			SEQ ID NO: 101		SEQ ID NO: 103	SEQ ID NO: 104
118			SEQ ID NO: 101			SEQ ID NO: 104
119			SEQ ID NO: 101	SEQ ID NO: 102		SEQ ID NO: 104
120	SEQ ID NO: 99		SEQ ID NO: 101	SEQ ID NO: 102		
121	SEQ ID NO: 99		SEQ ID NO: 101	SEQ ID NO: 102	SEQ ID NO: 103	
122	SEQ ID NO: 99		SEQ ID NO: 101	SEQ ID NO: 102	SEQ ID NO: 103	SEQ ID NO: 104
123	SEQ ID NO: 99		SEQ ID NO: 101		SEQ ID NO: 103	
124	SEQ ID NO: 99		SEQ ID NO: 101		SEQ ID NO: 103	SEQ ID NO: 104
125	SEQ ID NO: 99		SEQ ID NO: 101			SEQ ID NO: 104
126	SEQ ID NO: 99		SEQ ID NO: 101	SEQ ID NO: 102		SEQ ID NO: 104

(f) Group V

[0144] In another aspect, an anti-ApoE antibody competitively inhibits binding of a reference antibody to its epitope. An antibody is said to competitively inhibit binding of a reference antibody to a given epitope if the antibody preferentially binds to that epitope to the extent that it blocks binding of the reference antibody to the epitope by at least 50%, at least 60%, at least 70%, at least 80%, or at least 90%. Competitive inhibition can be determined by any method known in the art, for example, competition ELISA assays. In some embodiments, an anti-ApoE antibody competitively inhibits HJ152 and/or HJ1514 binding to human ApoE. In other embodiments, an anti-ApoE antibody competitively inhibits HJ155, HJ156, HJ159, HJ1513 and/or HJ1518 binding to human ApoE. In still other embodiments, an anti-ApoE antibody competitively inhibits HJ151 binding to human ApoE. In yet other embodiments, an anti-ApoE antibody competitively inhibits HJ1526 binding to human ApoE. In an alternative embodiment, an anti-ApoE antibody competitively inhibits HJ158 binding to human ApoE. In a different embodiment, an anti-ApoE antibody competitively inhibits HJ1531 and/or HJ1536 binding to human ApoE.

III. Treatment Methods

[0145] The present disclosure provides a method of treating A β amyloidosis, the method comprising administering a therapeutically effective amount of an anti-ApoE antibody to a subject in need thereof. The present disclosure also provides a method of treating a subject diagnosed with a disease characterized by brain A β plaques, the method comprising administering a therapeutically effective amount of an anti-ApoE antibody to the subject. The present disclosure also provides a method of treating a subject diagnosed with a disease characterized by vascular A β plaques in the brain, the method comprising administering a therapeutically effective amount of an anti-ApoE antibody to the subject. The present disclosure also provides a method of preventing the progression of a disease characterized by A β plaques in the brain, the method comprising administering a therapeutically effective amount of an anti-ApoE antibody to a subject in need thereof. The present disclosure also provides a method of treating a subject diagnosed with Alzheimer's disease, the method comprising administering a therapeutically effective amount of an anti-ApoE antibody to the subject. The present disclosure also provides a method of treating a subject diagnosed with CAA, the method comprising administering a therapeutically effective amount of an anti-ApoE antibody to the subject. Suitable anti-ApoE antibodies are described in **Section II**. In embodiments where the subject is a human, the anti-ApoE antibody is adapted for administration to a living human subject (e.g. humanized).

[0146] In one embodiment, the disclosure provides a method of preventing the progression, or slowing the rate of progression, of a disease characterized by A β plaques in the brain. The method comprises administering a therapeutically effective amount of an anti-ApoE antibody to a subject in need thereof. Suitable anti-ApoE antibodies include those disclosed herein. Progression of a disease characterized by A β plaques in the brain can be evaluated by methods known in the art and described herein, including a worsening of a clinical sign of A β amyloidosis, an A β plaque associated symptom, or a CAA associated symptom. In exemplary embodiments, the clinical sign is amyloid plaque load.

[0147] In another embodiment, the disclosure provides a method for improving a clinical sign of A β amyloidosis. The method comprises administering a

therapeutically effective amount of an anti-ApoE antibody to a subject in need thereof. Suitable anti-ApoE antibodies include those disclosed herein. Non-limiting examples of improved clinical signs of A β amyloidosis may include a decrease in amyloid plaque load, stabilization of amyloid plaque load (i.e. no further increase), an increase in CSF A β 42 concentration, an increase in CSF A β 42/A β 40 ratio, a decreased A β 42/A β 40 peak time ratio as measured by stable isotope labeling kinetics (e.g. such that is closer to 1), a decreased A β 42/A β 40 FTR ratio as measured by stable isotope labeling kinetics (e.g. such that is closer to 1), and a change in the ratio of the relative labeling A β 42 to the relative labeling of A β 40 (or another A β peptide) after stable isotope labeling such that the ratio is closer to 1. In each of the above embodiments, the improvement (i.e. the change) in the clinical sign is at least statistically significant. In certain embodiments, the change may be at least 1, 2, 3, 4, 5, 6, 7, 8, 9, 10, 11, 12, 13, 14, 15, 16, 17, 18, 19, or 20% compared to untreated or negative control treated subjects. In some embodiments, the change may be at least 20, 25, 30, 35, 40, 45, 50, 55, 60, 65, 70, 75, 80, 85, 90, or 95% compared to untreated or negative control treated subjects. In other embodiments, the change may be at least 100, 125, 150, 200, 250, 300, 350, 400, or 450% compared to untreated or negative control treated subjects.

[0148] In another embodiment, the disclosure provides a method for decreasing amyloid plaque load in the brain of a subject. The method comprises administering a therapeutically effective amount of an anti-ApoE antibody to a subject. Suitable anti-ApoE antibodies include those disclosed herein. A method of the invention may decrease the amyloid plaque load in the hippocampus of a subject and/or decrease the amyloid plaque load in the brain cortex of a subject. In each of the above embodiments, the amyloid plaque load may be decreased by at least 1, 2, 3, 4, 5, 6, 7, 8, 9, 10, 11, 12, 13, 14, 15, 16, 17, 18, 19, or 20% compared to untreated or negative control treated subjects. In some embodiments, the amyloid plaque load may be decreased by at least 20, 25, 30, 35, 40, 45, 50, 55, 60, 65, 70, 75, 80, 85, 90, or 95% compared to untreated or negative control treated subjects. In other embodiments, the amyloid plaque load may be decreased by at least 100, 125, 150, 200, 250, 300, 350, 400, or 450% compared to untreated or negative control treated subjects.

[0149] In another embodiment, the disclosure provides a method for decreasing CAA load in the brain of a subject. The method comprises administering a therapeutically effective amount of an anti-ApoE antibody to a subject with fibrillar forms of A β in penetrating and/or leptomeningeal arterioles on the surface of the cerebral cortex. Suitable anti-ApoE antibodies include those disclosed herein. A method of the invention may decrease CAA load in the penetrating and/or leptomeningeal arterioles on the surface of the cerebral cortex of a subject. In each of the above embodiments, CAA load may be decreased by at least 1, 2, 3, 4, 5, 6, 7, 8, 9, 10, 11, 12, 13, 14, 15, 16, 17, 18, 19, or 20% compared to untreated or negative control treated subjects. In some embodiments, the amyloid plaque load may be decreased by at least 20, 25, 30, 35, 40, 45, 50, 55, 60, 65, 70, 75, 80, 85, 90, or 95% compared to untreated or negative control treated subjects. In other embodiments, the amyloid plaque load may be decreased by at least 100, 125, 150, 200, 250, 300, 350, 400, or 450% compared to untreated or negative control treated subjects.

[0150] Another embodiment includes a method of reducing insoluble A β ₄₂ levels in the brain of a subject in need thereof. The method comprises administering a therapeutically effective amount of an anti-ApoE antibody to the subject. In one example, the method further comprises reducing insoluble A β ₄₀ levels in the brain of the subject. In another example, the method comprises selectively reducing insoluble A β ₄₀ levels, reducing insoluble A β ₄₂ levels, or a combination thereof compared to soluble A β ₄₀, A β ₄₂ levels, or a combination thereof in the brain of a subject.

[0151] The level of A β can be assessed by any suitable method known in the art comprising, e.g., analyzing A β by one or more techniques chosen from Western blot, immunoprecipitation, enzyme-linked immunosorbent assay (ELISA), radioimmunoassay (RIA), fluorescent activated cell sorting (FACS), two-dimensional gel electrophoresis, mass spectroscopy (MS), matrix-assisted laser desorption/ionization-time of flight-MS (MALDI-TOF), surface-enhanced laser desorption ionization-time of flight (SEMI-TOE), high performance liquid Chromatography (HPLC), fast protein liquid chromatography (FPLC), multidimensional liquid chromatography (LC) followed by tandem mass spectrometry (MS/MS), and laser densitometry. *In vivo* imaging of A β is particularly suited for evaluating amyloid plaque load. Non-limiting examples of *in vivo*

imaging methods include positron emission tomography (PET), single photon emission tomography (SPECT), near infrared (NIR) optical imaging or magnetic resonance imaging (MRI). Suitable imaging agents are also known in the art (e.g. PIB, .).

[0152] In another embodiment, the disclosure provides a method for improving an A β plaque associated symptom and/or a CAA associated symptom in a subject. The method comprises administering a therapeutically effective amount of an anti-ApoE antibody that specifically binds ApoE to a subject with at least one A β plaque associated symptom and/or at least one CAA associated symptom. Suitable anti-ApoE antibodies include those disclosed herein. Non-limiting examples of improved A β plaque associated symptoms are identified above. In certain embodiments, improved A β plaque associated symptoms may include reduced neuronal degeneration, impaired cognitive function, altered behavior, emotional dysregulation, and/or seizures. In each of the above embodiments, the improvement (i.e. the change) in the symptom is at least statistically significant. In certain embodiments, the change may be at least 1, 2, 3, 4, 5, 6, 7, 8, 9, 10, 11, 12, 13, 14, 15, 16, 17, 18, 19, or 20% compared to untreated or negative control treated subjects. In some embodiments, the change may be at least 20, 25, 30, 35, 40, 45, 50, 55, 60, 65, 70, 75, 80, 85, 90, or 95% compared to untreated or negative control treated subjects. In other embodiments, the change may be at least 100, 125, 150, 200, 250, 300, 350, 400, or 450% compared to untreated or negative control treated subjects.

[0153] For each of the above embodiments, suitable anti-ApoE antibodies are described in **Section II**. In certain embodiments, an anti-ApoE antibody is (a) selected from an antibody listed in **Tables A-H**, (b) is an anti-ApoE antibody that competitively inhibits HJ152 and/or HJ1514 binding to human ApoE, or (c) is an anti-ApoE antibody that competitively inhibits HJ155, HJ156, HJ159, HJ1513 and/or HJ1518 binding to human ApoE. In certain embodiments, an anti-ApoE antibody is selected from an antibody listed in **Tables A-B**, or is an anti-ApoE antibody that competitively inhibits HJ152 and/or HJ1514 binding to human ApoE. In certain embodiments, an anti-ApoE antibody is selected from an antibody listed in **Tables C-D**, or is an anti-ApoE antibody that competitively inhibits HJ155, HJ156, HJ159, HJ1513 and/or HJ1518 binding to human ApoE. In certain embodiments, an anti-ApoE antibody is selected

from an antibody listed in **Tables E-F**, or is an anti-ApoE antibody that competitively inhibits HJ1531, and/or HJ1536 binding to human ApoE. In certain embodiments, an anti-ApoE antibody is selected from an antibody listed in **Table G**, or is an anti-ApoE antibody that competitively inhibits HJ151 binding to human ApoE. In certain embodiments, an anti-ApoE antibody is selected from an antibody listed in **Table H**, or is an anti-ApoE antibody that competitively inhibits HJ158 or HJ1526 binding to human ApoE.

[0154] Anti-ApoE antibody disclosed herein can also be conjugated to therapeutic agents, prodrugs, peptides, proteins, enzymes, viruses, biological response modifiers, pharmaceutical agents, or PEG. In certain embodiments, therapeutic agent may be a drug, a radioisotope, a lectin, or a toxin. Conjugates that are immunotoxins have been widely described in the art. The toxins can be coupled to the antibodies by conventional coupling techniques or immunotoxins containing protein toxin portions can be produced as fusion proteins. In using radioisotopically conjugated anti-ApoE antibodies for immunotherapy, certain isotopes can be chosen depending on such factors as leukocyte distribution as well as stability and emission. Depending on the autoimmune response, some emitters can be used. In general, α and β particle emitting radioisotopes are utilized in immunotherapy. In certain embodiments, short range, high energy α emitters such as ^{212}Bi can be used. Examples of radioisotopes which can be bound to the anti-ApoE antibodies disclosed herein for therapeutic purposes include, but are not limited to ^{123}I , ^{124}I , ^{125}I , ^{131}I , ^{89}Zr , ^{90}Y , ^{67}Cu , ^{64}Cu , ^{111}In , ^{212}Bi , ^{212}At , ^{211}Pb , ^{47}Sc , ^{109}Pd , and ^{188}Re . Other therapeutic agents which can be coupled to the anti-ApoE antibodies, as well as ex vivo and in vivo therapeutic protocols, are known, or can be easily ascertained, by those of ordinary skill in the art.

[0155] Administration of an anti-ApoE antibody, or a composition comprising an anti-ApoE antibody, is performed using standard effective techniques, include peripherally (i.e. not by administration into the central nervous system) or locally to the central nervous system. Peripheral administration includes but is not limited to intravenous, intraperitoneal, subcutaneous, pulmonary, transdermal, intramuscular, intranasal, buccal, sublingual, or suppository administration. Local administration, including directly into the central nervous system (CNS) includes but is not limited to via

a lumbar, intraventricular or intraparenchymal catheter or using a surgically implanted controlled release formulation.

[0156] Pharmaceutical compositions for effective administration are deliberately designed to be appropriate for the selected mode of administration, and pharmaceutically acceptable excipients such as compatible dispersing agents, buffers, surfactants, preservatives, solubilizing agents, isotonicity agents, stabilizing agents and the like are used as appropriate. Remington's Pharmaceutical Sciences, Mack Publishing Co., Easton Pa., 16Ed ISBN: 0-912734-04-3, latest edition, incorporated herein by reference in its entirety, provides a compendium of formulation techniques as are generally known to practitioners. It may be particularly useful to alter the solubility characteristics of the antibodies useful in this discovery, making them more lipophilic, for example, by encapsulating them in liposomes or by blocking polar groups.

[0157] The concentration of antibody in formulations to be administered is an effective amount and ranges from as low as about 0.1% by weight to as much as about 15 or about 20% by weight and will be selected primarily based on fluid volumes, viscosities, and so forth, in accordance with the particular mode of administration selected if desired. A typical composition for injection to a living subject could be made up to contain 1 mL sterile buffered water or phosphate buffered saline and about 1-1000 mg of any one of or a combination of the antibodies disclosed herein. The formulation could be sterile filtered after making the formulation, or otherwise made microbiologically acceptable. A typical composition for intravenous infusion could have volumes between 1-250 mL of fluid, such as sterile Ringer's solution, and 1-100 mg per ml, or more in anti-ApoE antibody concentration. Anti-ApoE antibodies disclosed herein can be frozen or lyophilized for storage and reconstituted in a suitable sterile carrier prior to use. Lyophilization and reconstitution may lead to varying degrees of antibody activity loss (e.g. with conventional immune globulins, IgM antibodies tend to have greater activity loss than IgG antibodies). Dosages administered are effective dosages and may have to be adjusted to compensate. The pH of the formulations generally pharmaceutical grade quality, will be selected to balance antibody stability (chemical and physical) and comfort to the subject when administered. Generally, a pH between 4 and 8 is tolerated. Doses will vary from individual to individual based on size, weight,

and other physiobiological characteristics of the individual receiving the successful administration.

[0158] As used herein, the term "therapeutically effective amount" means an amount of a substance (e.g. an anti-ApoE antibody) that leads to measurable and beneficial effects for the subject administered the substance, i.e., significant efficacy. The therapeutically effective amount or dose of compound administered according to this discovery will be determined using standard clinical techniques and may be influenced by the circumstances surrounding the case, including the antibody administered, the route of administration, and the status of the symptoms being treated, among other considerations. A typical dose may contain from about 0.01 mg/kg to about 100 mg/kg of an anti-ApoE antibody described herein. Doses can range from about 0.05 mg/kg to about 50 mg/kg, more preferably from about 0.1 mg/kg to about 25 mg/kg. The frequency of dosing may be daily or once, twice, three times or more per week or per month, as needed as to effectively treat the symptoms.

[0159] The timing of administration of the treatment relative to the disease itself and duration of treatment will be determined by the circumstances surrounding the case. Duration of treatment could range from a single dose administered on a one-time basis to a life-long course of therapeutic treatments.

[0160] Although the foregoing methods appear the most convenient and most appropriate and effective for administration of proteins such as humanized antibodies, by suitable adaptation, other effective techniques for administration, such as intraventricular administration, transdermal administration and oral administration may be employed provided proper formulation is utilized herein. In addition, a person skilled in the art can use a polynucleotide of the invention encoding any one of the above-described antibodies instead of the proteinaceous material itself. For example,

[0161] In addition, it may be desirable to employ controlled release formulations using biodegradable films and matrices, or osmotic mini-pumps, or delivery systems based on dextran beads, alginate, or collagen.

IV. Diagnosing or Tracking Methods

[0162] The present disclosure also provides anti-ApoE antibodies conjugated to a detectable signal (i.e. a measurable substance, or a substance that generates a measurable signal). Non-limiting examples include various enzymes, prosthetic groups, fluorescent materials, luminescent materials, bioluminescent materials, radioactive materials, positron emitting metals using various positron emission tomographies, and nonradioactive paramagnetic metal ions. See, e.g., U.S. Pat. No. 4,741,900 for metal ions which can be conjugated to antibodies for use as diagnostics according to the disclosure. Examples of suitable enzymes include horseradish peroxidase, alkaline phosphatase, β -galactosidase, or acetylcholinesterase; examples of suitable prosthetic group complexes include streptavidin/biotin and avidin/biotin; examples of suitable fluorescent materials include umbelliferone, fluorescein, fluorescein isothiocyanate, rhodamine, dichlorotriazinylamine fluorescein, dansyl chloride or phycoerythrin; an example of a luminescent material includes luminol; examples of bioluminescent materials include luciferase, luciferin, and aequorin; and examples of suitable radioactive material include ^{125}I , ^{131}I , ^{111}In or ^{99}Tc . The signal generated by the agent can be measured, for example, by single-photon emission computed tomography (SPECT) or positron emission tomography (PET).

[0163] Anti-ApoE antibodies conjugated to a detectable signal may be used diagnostically to, for example, monitor the development or progression of a neurodegenerative disease as part of a clinical testing procedure to, e.g., determine the efficacy of a given treatment and/or prevention regimen. The patient's treatment can be adjusted based on the level of neurodegenerative disease progression.

[0164] In some embodiments, a method of assessing disease progression in a subject being treated for a neurodegenerative disease characterized by brain amyloid plaques or a neurodegenerative disease characterized by vascular amyloid plaques in the brain is provided, the method comprising: (a) administering an anti-ApoE antibody disclosed herein that is labeled with an agent that generates a measurable signal as described herein (i.e. "labeled anti-ApoE antibody"), wherein the signal is measured in the patient following the administration; (b) administering the labeled anti-ApoE or antigen-binding fragment thereof at one or more time intervals following the

administration of (a), wherein the signal is measured in the patient following the administration; and (c) assessing disease progression in the patient based on a change in the signal measured in the patient at the one or more time intervals following administration of (a); wherein an increase in the signal indicates progression of the neurodegenerative disease in the patient. In certain embodiments, the subject is being treated with the same anti-ApoE antibody, but in an unlabeled form. In certain embodiments, the subject is being treated with an anti-ApoE antibody that competitively inhibits the labeled anti-ApoE antibody binding to human ApoE. In certain embodiments, the subject is being treated with an anti-ApoE antibody that does not competitively inhibit the labeled anti-ApoE antibody binding to human ApoE. In certain embodiments, the subject is being treated with other drugs known in the art.

[0165] In other embodiments, a method of assessing disease progression in a subject being treated for a neurodegenerative disease characterized by brain amyloid plaques or a neurodegenerative disease characterized by vascular amyloid plaques in the brain is provided, the method comprising: (a) administering an anti-ApoE antibody disclosed herein that is labeled with an agent that generates a measurable signal as described herein (i.e. "labeled anti-ApoE antibody"), wherein the signal is measured in the patient following the administration; (b) assessing the disease state in the subject upon review of a comparison of the signal measured in the subject to the signal measured following administration of the labeled antibody or antigen-binding fragment thereof to one or more control subjects; wherein an increase in the signal generated in the patient relative to the control subject correlates with an increase in brain amyloid plaques; and (c) treating the patient with a therapy appropriate for the patient's disease state. A "control subject(s)," refers to any normal healthy subject (or a pool of subjects), a subject or subjects with different degrees of disease, or even the actual test subject at an earlier stage of disease. In certain embodiments, the therapy is the same anti-ApoE antibody, but in an unlabeled form. In certain embodiments, the therapy is an anti-ApoE antibody that competitively inhibits the labeled anti-ApoE antibody binding to human ApoE. In certain embodiments, the therapy is an anti-ApoE antibody that does not competitively inhibit the labeled anti-ApoE antibody binding to human ApoE. In certain embodiments, the therapy is with an anti-A β antibody, an anti-

tau antibody, a gamma-secretase inhibitor, a beta-secretase inhibitor, a cholinesterase inhibitor, an NMDA receptor antagonist, or other drugs known in the art.

[0166] The present disclosure also provides the use of the anti-ApoE antibodies disclosed herein for measuring the amount of brain amyloid plaques in a test subject, assessing disease progression in a patient being treated for a neurodegenerative disease or treating a neurodegenerative disease characterized by brain amyloid plaques in a patient in need of treatment.

V. Pharmaceutical Compositions

[0167] The present disclosure encompasses pharmaceutical compositions comprising an anti-ApoE antibody disclosed in **Section II**, so as to facilitate administration and promote stability of the active agent. For example, an anti-ApoE antibody of this disclosure may be admixed with at least one pharmaceutically acceptable carrier or excipient resulting in a pharmaceutical composition which is capably and effectively administered (given) to a living subject, such as to a suitable subject (i.e. "a subject in need of treatment" or "a subject in need thereof"). Methods of preparing and administering anti-ApoE antibodies disclosed herein to a subject in need thereof are well known to or are readily determined by those skilled in the art. The route of administration of an anti-ApoE antibody can be, for example, peripheral, oral, parenteral, by inhalation or topical.

[0168] Pharmaceutical compositions for effective administration are deliberately designed to be appropriate for the selected mode of administration, and pharmaceutically acceptable excipients such as compatible carriers, dispersing agents, buffers, surfactants, preservatives, solubilizing agents, isotonicity agents, stabilizing agents and the like are used as appropriate.

[0169] Non-limiting examples of pharmaceutically acceptable carriers, include physiological saline, ion exchangers, alumina, aluminum stearate, lecithin, serum proteins, such as human serum albumin, buffer substances such as phosphates, glycine, sorbic acid, potassium sorbate, partial glyceride mixtures of saturated vegetable fatty acids, water, salts or electrolytes, such as protamine sulfate, disodium hydrogen phosphate, potassium hydrogen phosphate, sodium chloride, zinc salts, colloidal silica,

magnesium trisilicate, polyvinyl pyrrolidone, cellulose-based substances, polyethylene glycol, sodium carboxymethylcellulose, polyacrylates, waxes, polyethylene-polyoxypropylene-block polymers, polyethylene glycol, wool fat or oil combination thereof.

[0170] Prevention of the action of microorganisms can be achieved by various antibacterial and antifungal agents, for example, parabens, chlorobutanol, phenol, ascorbic acid, thimerosal and the like. In many cases, isotonic agents can be included, for example, sugars, polyalcohols, such as mannitol, sorbitol, or sodium chloride in the composition.

[0171] Prolonged absorption of the injectable compositions can be brought about by including in the composition an agent which delays absorption, for example, aluminum monostearate and gelatin.

[0172] Compositions disclosed herein can be frozen or lyophilized for storage and reconstituted in a suitable sterile carrier prior to use.

[0173] In some embodiments, anti-ApoE antibodies may be formulated for parenteral administration. Preparations for parenteral administration include sterile aqueous or non-aqueous solutions, suspensions, and emulsions. Examples of non-aqueous solvents are propylene glycol, polyethylene glycol, vegetable oils such as olive oil, and injectable organic esters such as ethyl oleate. Aqueous carriers include water, alcoholic/aqueous solutions, emulsions or suspensions, including saline and buffered media. Parenteral vehicles include sodium chloride solution, Ringer's dextrose, dextrose and sodium chloride, lactated Ringer's, or fixed oils. Intravenous vehicles include fluid and nutrient replenishers, electrolyte replenishers (such as those based on Ringer's dextrose), and the like. Preservatives and other additives can also be present such as, for example, antimicrobials, anti-oxidants, chelating agents, and inert gases and the like. Parenteral formulations can be a single bolus dose, an infusion or a loading bolus dose followed with a maintenance dose. These compositions can be administered at specific fixed or variable intervals, e.g., once a day, or on an "as needed" basis.

[0174] Certain pharmaceutical compositions, as disclosed herein, can be orally administered in an acceptable dosage form including, e.g., capsules, tablets, aqueous suspensions or solutions. Certain pharmaceutical compositions also can be

administered by nasal aerosol or inhalation. Such compositions can be prepared as solutions in saline, employing benzyl alcohol or other suitable preservatives, absorption promoters to enhance bioavailability, and/or other conventional solubilizing or dispersing agents.

[0175] The amount of an anti-ApoE antibody to be combined with the carrier materials to produce a single dosage form will vary depending upon the host treated and the particular mode of administration. The composition can be administered as a single dose, multiple doses or over an established period of time in an infusion. Dosage regimens also can be adjusted to provide the optimum desired response (e.g., a therapeutic or prophylactic response).

[0176] The following examples are included to demonstrate preferred embodiments of the invention. It should be appreciated by those of skill in the art that the techniques disclosed in the examples that follow represent techniques discovered by the inventors to function well in the practice of the invention. Those of skill in the art should, however, in light of the present disclosure, appreciate that many changes can be made in the specific embodiments that are disclosed and still obtain a like or similar result without departing from the spirit and scope of the invention, therefore all matter set forth or shown in the accompanying examples and drawings is to be interpreted as illustrative and not in a limiting sense

EXAMPLES:

[0177] The following examples illustrate various iterations of the invention.

Example 1

[0178] Murine monoclonal antibodies to ApoE were generated and sequenced. Briefly, to generate the antibodies, human recombinant ApoE4 protein (299 amino acids) was injected intraperitoneally (IP) into a wildtype mouse on a B6C3 background. 100 µg of antigen (in 200µl PBS + 200µl complete Freund's adjuvant) was injected on day 0, day 14 and day 28. A last boost of 50 µg of antigen in PBS was injected IP 3 days before fusion of myeloma cells with spleen cells of the mice. Serum was tested by direct ELISA to ApoE4 on day 21 and day 35. If titer was over 1:10,000,

myeloma cells were then fused with mouse spleen cells per standard protocol, followed by isolation of hybridoma clones.

Table 1

Antibody	Light chain variable region	Heavy chain variable region
HJ151	SEQ ID NO: 1	SEQ ID NO: 2
HJ152	SEQ ID NO: 3	SEQ ID NO: 4
HJ153	SEQ ID NO: 5	SEQ ID NO: 6
HJ154	SEQ ID NO: 7	SEQ ID NO: 8
HJ155	SEQ ID NO: 9	SEQ ID NO: 10
HJ156	SEQ ID NO: 11	SEQ ID NO: 12
HJ158	SEQ ID NO: 97	SEQ ID NO: 98
HJ159	SEQ ID NO: 13	SEQ ID NO: 14
HJ1513	SEQ ID NO: 15	SEQ ID NO: 16
HJ1514	SEQ ID NO: 17	SEQ ID NO: 18
HJ1518	SEQ ID NO: 19	SEQ ID NO: 20
HJ1526	SEQ ID NO: 21	SEQ ID NO: 22
HJ1531	SEQ ID NO: 115	SEQ ID NO: 116
HJ1536	SEQ ID NO: 121	SEQ ID NO: 122

Example 2

[0179] Brain lysates from apoE KO mice or mice expressing human apoE3, human apoE4 or murine apoE were immunoblotted with HJ151, HJ152, HJ153, and HJ154. A commercial apoE antibody GA-50 was used as a positive control. **FIG. 1** and **FIG. 2** show that, by Western blot, HJ152, HJ153, and HJ154 recognize both ApoE3 and ApoE4, and HJ151 is ApoE4 specific.

Example 3

[0180] Brain tissue from 5XFAD APP transgenic mice expressing different human ApoE isoforms were stained using biotinylated HJ153 and HJ154. Brain tissue from ApoE KO mouse was used as negative control. As shown in **FIG. 3**, HJ153 and HJ154 stain ApoE in the neuropil, in astrocytes, and in amyloid plaques, if plaques are present.

Example 4

[0181] Phosphate buffered saline brain cortical tissue lysates containing ApoE2, ApoE3 or ApoE4 were immunoprecipitated using HJ152, HJ153 and HJ154. Materials immunoprecipitated with the antibodies (labeled as IP) and the solution after immunoprecipitation were immunoblotted after running an SDS-PAGE gel and transfer to nitrocellulose membrane using commercial apoE antibody GA-50. WUE4, a monoclonal antibody against human apoE, was used as a positive control. As shown in **FIG. 4**, HJ152 is able to immunoprecipitate some of the apoE from the samples, though there is still some apoE remaining in the sample after immunoprecipitation (compare IP vs. post IP, respectively). **FIG. 4** also shows that HJ153 and HJ154 are able to immunoprecipitate all ApoE from the samples.

Example 5

[0182] ELISA plates were coated with 0.5 µg/ml of recombinant apoE2, apoE3, or apoE4. Then different concentrations of HJ151 (Figure 5A), HJ153 (Figure 5B), HJ154 (Figure 5C), or HJ156 (Figure 5D) were loaded on the plates. Horse-radish peroxidase labeled goat anti-mouse secondary antibodies were used to detect binding. **FIG. 5A-D** shows that HJ153 and HJ154 bind ApoE2, ApoE3 and ApoE4 as detected in the ELISA. HJ151 is specific for ApoE4 and HJ156 binds only ApoE3 and ApoE4. Surface plasmon resonance profiles for various antibodies was also performed. Anti-ApoE antibodies were serially diluted 3-fold (starting at 100 nM for HJ153 (Figure 5F), and 1000 nM for HJ151 (Figure 5E), and HJ156 (Figure 5G) for detection of binding to biotinylated-recombinant apoE4 captured on a streptavidin chip. Samples were injected at a flow rate of 30 µl /minute. **FIG 5H** shows apparent KD values of HJ151, HJ153 and HJ156 which were calculated based on the SPR experiment.

Example 6

[0183] APP/PS1-21 E4/E4 mice received continuous intracerebroventricular (ICV) infusion of PBS (negative control), mouse IgG2 (negative control), HJ5.1 (anti-Aβ antibody, positive control), or an anti-apoE antibody (HJ151, HJ154, or HJ156), beginning at 2 months of age (n=10-12/group). Anti-ApoE antibody

or control antibody (2mg/ml) was filled into a subcutaneous osmotic minipump (Alzet, model 2006) and infused through a surgically implanted catheter into the left lateral cerebral ventricle (bregma -0.4 mm, 1.0 mm lateral to midline, 2.5 mm below the skull), infusing fluid at the speed of 1.2 μ l/min for 6 weeks.

[0184] At the age of 3.5-month, the mice were perfused and brain sections were stained for either A β plaques using anti-A β antibody HJ3.4B or fibrillar plaques using Thioflavine S. The percent of area covered by plaques in the cerebral cortex dorsal to hippocampus was quantified. One-way ANOVA followed by Tukey post-test was used to analyze the data. As shown in **FIG. 6** and **FIG. 7**, there was a statistically significant decrease in the percent area covered by A β and fibrillar plaques following ICV infusion of certain anti-ApoE antibodies. The amount of soluble and insoluble A β was also quantified in the cerebral cortex dorsal to hippocampus by ELISA. Briefly, cortical tissue was homogenized in PBS, Triton, and 5M guanidine sequentially, and the A β levels in each fraction were measured. A statistically significant decrease in insoluble A β 42 (Triton and guanidine fractions) was observed for HJ151 and HJ156 (**FIG. 8**).

Example 7

[0185] APP/PS1-21 E4/E4 mice received an intraperitoneal injection of PBS (negative control), mouse IgG (negative control), or an anti-apoE antibody (HJ151, HJ155, and HJ156) beginning at 2 months of age (n=10/group). Antibodies were injected once per week at 50 mg/kg. Body weight of each mouse was measured at the time of injection. As shown in **FIG. 9**, there was no difference in body weight between treatment groups. Three days after the seventh injection, the mice were perfused. The left hemi-brain was fixed in 4% PFA at 4 °C for 48 hrs, then transferred to PBS and stored at 4 °C. The right hemi-brain was dissected and frozen for biochemical analysis.

[0186] The amount of soluble and insoluble A β was quantified in the cerebral cortex dorsal to hippocampus by ELISA. Briefly, cortical tissue was homogenized in PBS and 5M guanidine sequentially, and the A β levels in soluble (PBS) and insoluble (guanidine) fractions were measured. As shown in **FIG. 10-13**, HJ156 significantly decreased insoluble A β 40 and A β 42 (p<0.0001) but did not have a

statistically significant effect on soluble A β . The level of insoluble A β 40 and 42 were also decreased by HJ155 and HJ151 but the decrease was not significant.

Example 8

[0187] APP/PS1-21 E4/E4 mice were injected with an AAV2/8 vector producing anti-ApoE antibodies (HJ151, HJ151 Δ , or HJ156) or controls (HJ16.5 and PBS) (n=24/group). The AAV serotype was AAV2/8 and the promoter was a chicken beta actin (CBA) promoter. The injections were done with bilateral intracerebroventricular injections in P0 mice. The HJ151 Δ antibody is the HJ151 antibody with a mutation in the Fc domain, which prevents binding to Fc gamma receptors. The antibody HJ16.5 binds to the human protein PLD3 and does not bind to murine PLD3 or other mouse proteins. At the age of 3.5 months, the mice were perfused. The left hemi-brain was fixed in 4% PFA at 4 °C for 48 hrs, then transferred to 30% sucrose and stored at 4 °C. The right hemi-brain was dissected and frozen for biochemical analysis.

[0188] The amount of soluble and insoluble A β was quantified in the cerebral cortex dorsal to hippocampus by ELISA. Briefly, cortical tissue was homogenized in PBS and 5M guanidine sequentially, and the A β levels in soluble (PBS) and insoluble (guanidine) fractions were measured. As shown in **FIGs. 15 and 16**, antibodies HJ151 and HJ156 significantly decreased insoluble A β 40 and A β 42, whereas HJ151 Δ and HJ156 Δ had no effect. None of the antibodies had a significant effect of soluble A β 40 or A β 42 (not shown). As shown in **FIG 14**, relative antibody concentrations in the cortex of APPPS1-21/APOE4 mice expressing recombinant (r) HJ151, r HJ151 with D265A mutation (Δ), rHJ156, and rHJ156 Δ were determined by antigen capture ELISA. The relative level of each antibody was calculated by using its hybridoma-derived, purified antibody as a standard. Similar levels of expression were found and no statistical differences between the different antibodies.

[0189] Overall, expression of HJ151 and HJ156 by AAV significantly reduced insoluble A β 40 and A β 42 in the APP/PS1-21 E4/E4 mouse model. Mutation of Fc effector (D265A) completely abolished the ability of HJ151 to reduce insoluble A β . These results indicate clearance of A β aggregates by anti-apoE antibody may require

an antibody opsonization and phagocytosis step involving microglia mediated A β clearance.

Example 9

[0190] Unfixed tissue sections (20 μ m thickness) from APP/PS1-21 E4/E4 (APPPS1-21/E4), 5XFAD/apoE knockout (5XFAD/EKO) mice and human apoE^{4/4} (human E4) brains from persons who died with amyloid deposition were stained using the biotinylated antibodies HJ3.4B (anti-A β), HJ151B, HJ152B, HJ153B, HJ154B, HJ155B, and HJ156B (anti-apoE antibodies). (Note: "B" indicates "biotinylated".) All mice utilized were old enough to have a significant amount of A β in the cortex (APPPS1-21/apoE^{4/4}, > 6 months old; 5XFAD/apoE knockout (5XFAD/EKO), > 6 months old). All images in the mice and human sections are from the cortex. The results shown in **FIG. 18** demonstrate that HJ3.4B, HJ151B, HJ152B, HJ153B, HJ154B, HJ155B, and HJ156B stain plaques and cerebral amyloid angiopathy in the APP/PS1-21 E4/E4 and human apoE^{4/4} brains. No staining is observed in 5XFAD/EKO brains with anti-apoE specific antibodies.

Example 10

[0191] The affinity of several anti-ApoE antibodies for ApoE4 was determined by surface plasmon resonance using a BIAcore T200. Anti-biotin monoclonal mouse antibody was immobilized on a Biacore Series S CM5 sensor chip. Biotinylated recombinant alipidated ApoE4 was then captured on to the chip. Serial dilutions of each antibody were injected at a flow rate of 30 μ l/min. Each sample was analyzed, for example, with 3-minute association and 10-minute dissociation. After each injection the chip was regenerated using 3 M MgCl₂ or another appropriate buffer. Binding response was corrected by subtracting the response units (RUs) from a flow cell capturing an irrelevant IgG at similar density. A 1:1 Langmuir model of simultaneous fitting of k_{on} and k_{off} was used for kinetics analysis. The data are shown in **Table 2**. Recombinant alipidated ApoE4 was either expressed in soluble form in *E. coli* and then purified, or purchased from a commercial supplier.

Table 2

Antibody	k_{on} (1/Ms)	k_{off} (1/s)	KD (M)	Rmax (RU)
HJ151	1.97E+04	1.19E-03	6.02E-08	77.5
HJ152	4.66E+03	1.16E-03	2.49E-07	176
HJ153	8.04E+05	3.46E-04	4.30E-10	261.9
HJ154	5.16E+05	3.48E-04	6.75E-10	262.9
HJ156	2.07E+04	4.49E-03	2.16E-07	78
HJ159	1.89E+04	7.40E-03	3.91E-07	71.7
HJ1513	6.36E+03	8.58E-04	1.35E-07	226.5
HJ1514	1.28E+04	<1.00E-05	<7.81E-10	43.5
HJ1518	4.59E+04	9.46E-03	2.06E-07	56
HJ1526	7.88E+03	5.28E-03	6.70E-07	34.7

Example 11

[0192] ELISA dose response curves were generated for several anti-ApoE antibodies. Briefly, plates were coated overnight with full length recombinant alipidated ApoE2, ApoE3, or ApoE4 (0.5 μ g/ml). The following days, plates were washed, blocked and then incubated with an anti-ApoE antibody. A goat, anti-mouse IgG-HRP antibody was used for secondary detection. The data are shown in **Table 3**. Recombinant alipidated ApoE was either expressed solubly in *E. coli* and then purified, or purchased from a commercial supplier.

Table 3. Binding EC50s (nM) against ApoE isoforms

	IC 50_E2	IC 50_E3	IC 50_E4
HJ151	>1000	>1000	0.44
HJ152	>1000	0.13	0.35
HJ153	0.02	0.02	0.03
HJ154	0.25	0.24	0.26
HJ155	>1000	0.78	1.1
HJ156	>1000	1.69	0.62
HJ158	0.07	0.09	0.06
HJ159	>1000	1.90	0.32
HJ1513	~100	1.26	0.46
HJ1514	~100	0.23	0.04
HJ1518	>1000	0.258	0.06

HJ1526	0.03	0.05	0.04
HJ1531	0.05	0.05	0.04
HJ1536	0.09	0.10	0.05

Example 12

[0193] Anti-ApoE antibodies were assessed for detection of ApoE derived from human plasma lipoprotein by a coated plasma ELISA (**FIG. 19A**). Human plasma (identified as possessing one or more e4 allele by western blot assay with HJ151 and comprising about 1-5 μ M ApoE4) was diluted 100x in PBS and coated onto half-well ELISA microtiter plates overnight at 4°C. Plates were washed extensively in PBS and blocked with 5% BSA/PBS for 1 hour. Antibodies were added to the wells at 400-500 nM starting concentration with 5-fold dilutions thereafter for 1 hour. Binding of antibodies was detected by an anti-mouse IgG secondary conjugated to horse-radish peroxidase (HRP). TMB was the detection substrate with 4N sulfuric acid as the stop solution.

[0194] Compared to HJ153 and HJ154, HJ156 demonstrated reduced binding to coated human plasma ApoE (**FIG. 19B**). A control IgG and a commercially available anti-ApoE antibody, WUE4, showed minimal binding. These data suggest HJ153 and HJ154 robustly detect lipidated ApoE contained in lipoprotein particles from human plasma. **FIG. 19C and D** show the binding profiles of other antibodies for coated human plasma. HJ159, HJ1514, HJ1518, HJ1526 (**FIG. 19C**), HJ158, HJ1531, and HJ1536 (**FIG. 19D**) did not detect lipidated, plasma ApoE robustly at the highest antibody concentration and minimally at the next dilution downward.

Example 13

[0195] Antibodies that failed to detect immobilized human ApoE from plasma were further tested in a competition ELISA to rule out the possibility that coated plasma ApoE epitopes were unavailable for binding due to interaction with the plastic wells (**FIG. 20A**). Recombinant alipidated ApoE was coated onto half-well ELISA microtiter plates at 0.5 μ g/mL in PBS overnight at 4°C. Plates were washed extensively in PBS and blocked with 5% BSA/PBS for 1 hour. HJ153 and antibody clones that did not detect coated human plasma ApoE were pre-incubated in a dilution series of human

plasma (comprising about 1-5 μ M ApoE4) / 5% BSA/PBS (starting dilution 5x, 2-fold thereafter) and either 4nM or 50nM of antibody. After 1 hour of pre-incubation, the mixture was added to the blocked plate and incubated for 1 hour. Detection of antibody available for binding to coated alipidated recombinant ApoE4 (not competed off by ApoE in diluted plasma) was with anti-mouse-IgG-HRP and TMB. The reaction was stopped with 4N sulfuric acid.

[0196] The competition ELISA showed titration of 4nM HJ153 for binding to coated ApoE4 (**FIG. 20B**) with increasing plasma dilutions. Antibodies that did not bind plasma in the previous assay did not show titration of binding to coated recombinant alipidated ApoE4 at either 4nM or 50nM antibody concentrations. These results suggest that antibodies that do not detect lipidated ApoE in plasma may prefer to bind recombinant alipidated ApoE.

Example 14

[0197] Unfixed tissue sections from APP/PS1-21 E2/E2, APP/PS1-21 E3/E3, and APP/PS1-21 E4/E4 mice were stained for ApoE using the biotinylated antibody HJ156 ("HJ156B"). Mice were 9 months old at the time of staining. Section thickness was 20 microns. All mice were perfused transcardially with PBS at 4 degrees C prior to removal of the brain. The results are shown in **FIG. 21-23**. All images are from the cortex.

Example 15

[0198] Unfixed tissue sections from APP/PS1-21 E4/E4 mice were stained for ApoE using anti-ApoE mslgG/huFc chimeric antibody HJ153, anti-ApoE mslgG/huFc chimeric antibody HJ156, anti-ApoE mslgG/huFc chimeric antibody HJ1514, or anti-ApoE mslgG/huFc chimeric antibody HJ1518. A biotinylated rabbit anti-human IgG antibody was used as the secondary antibody. Mice were 9 months old at the time of staining. Section thickness was 20 microns. All mice were perfused transcardially with PBS at 4 degrees C prior to removal of the brain. The results are shown in **FIG. 24-28**. All images are from the cortex.

Example 16

[0199] APP/PS1-21 E4/E4 mice received intraperitoneal injections of PBS (negative control), HJ6.6 (IgG negative control), or an anti-apoE antibody (HJ151, HJ155, and HJ156) beginning at 2 months of age (n=10/group). Antibodies were injected once per week at 50 mg/kg until 3.5 months of age. Mice were perfused transcardially with PBS at 4 degrees C prior to brain removal. Brains were fixed in 4% paraformaldehyde. Sections were cut at 50 microns thickness prior to staining with the indicated reagents.

[0200] Brain sections from 2 month old untreated and 3.5 month old treated mice were immunostained with anti-A β antibody HJ3.4-biotin or stained with X-34 (a dye that stains fibrillar plaques), and staining was quantified from cortex. Treatment of APP/PS1-21 E4/E4 mice with HJ156 leads to a statistically significant reduction in A β plaque load, measured either by % area A β deposition (**FIG. 29**) or by plaque number (**FIG. 30**). Intra-peritoneal administration of HJ155 also resulted in a statistically significant decrease in A β plaque number (**FIG. 30**); a decrease in A β deposition (as measured by % area A β staining) was also observed, though the decrease was not significant (**FIG. 29**). Similar reductions in fibrillar A β plaque deposition and number were observed by X-34 staining (**FIG. 31 and 32**). Representative images from these brain sections are shown in **FIG. 33-36**.

Example 17

[0201] To investigate whether the ability to recognize conformationally distinct forms of ApoE in A β plaques results in a more potent plaque reducing antibody, HJ151, HJ153 and HJ156 were further characterized.

[0202] HJ153 or HJ156 were coated onto plates and plasma from ApoE KO (EKO), APOE2, APOE3 and APOE4 mice was loaded (**FIG. 37C and FIG. 37D**). The results demonstrated that HJ153 bound to lipidated ApoE2, ApoE3 and ApoE4 (**FIG. 37C**) while HJ156 did not (**FIG. 37D**). Next, non-lipidated ApoE4 was coated onto the plates and HJ151, HJ153 and HJ156 pre-incubated with serially diluted plasma from APOE4 mice. The results showed that lipidated ApoE was able to compete with the unlipidated ApoE for HJ153, suggesting that HJ153 bound both lipidated and

unlipidated forms of ApoE (**FIG. 37E**). However, the lipidated ApoE was not able to compete for the binding between non lipidated apoE with HJ151 or HJ156, suggesting that HJ151 and HJ156 preferentially bind to non lipidated forms of ApoE (**FIG. 37E**).

[0203] Chimeric versions of HJ153 and HJ156 were also characterized. Plasma from EKO, APOE2, APOE3 and APOE4 KI mice were coated to ELISA plates (with plasma lipoprotein present). Chimeric versions of HJ153 (chi153) and HJ156 (chi156) that contain the binding domains of the mouse IgG antibodies with a human IgG backbone were prepared. Different concentrations of the chimeric antibodies were loaded onto the plates. The chi153 and chi156 that bound to the plate were detected using anti-human IgG (**FIG. 37A, FIG. 37B**). The results reveal that chi153 was able to bind lipidated ApoE2, ApoE3 and ApoE4 (**FIG. 37A**) while chi156 did not (**FIG. 37B**).

[0204] The pharmacokinetic characteristics of HJ153 and HJ156 after IP injection (10 mg/kg body weight) into APOE4 and APOEKO mice (**FIG. 37F**) were also compared. Plasma HJ153 was below detection limit at time points after 48 hr post-injection while HJ156 was present in the plasma 14 days after injection (**FIG. 37F**). In summary, our ELISA data suggests that HJ156 preferentially binds to non lipidated ApoE while HJ153 binds to both lipidated and non lipidated ApoE. This is consistent with a likely explanation for the pharmacokinetic characteristics. HJ153 binds to lipidated ApoE which is abundant in the plasma, resulting in a higher clearance rate of HJ153. However, the fact that HJ156 only binds non lipidated ApoE which is low or absent in plasma led to a slower clearance of HJ156 in vivo.

[0205] In order to test whether HJ151 and HJ156 bind to some form of ApoE in the brain, unfixed frozen brain sections from APPPS1/APOE4 or APPPS1/EKO mice using HJ151 and HJ156 (**FIG. 38A**). The presence of A β plaques was confirmed with A β immunostaining using anti-A β antibody HJ3.4 on the sections from the same brain. The results demonstrated that HJ151 and HJ156 were able to bind ApoE in plaques (**FIG. 38A**). Next, the ability of HJ156 to bind to an aggregated form of ApoE induced by incubation at 40°C was queried. The binding of untreated ApoE to HJ151, HJ153 or HJ156 was compared to the binding of ApoE incubated at 40°C to HJ151, HJ153 or HJ156. HJ153 bound to untreated ApoE or ApoE incubated at 40°C similarly while HJ151 and HJ156 preferentially bound to ApoE incubated at 40°C (**FIG. 38B**). It

was further confirmed that 40°C incubation resulted in the formation of aggregates in the pellet fraction after ultracentrifugation at 186,000 ×g for 1 hr (**FIG. 38C**). When the ApoE from supernatant or the pellets were coated onto ELISA plates and detected with HJ156, the ApoE from the supernatant showed low binding while the ApoE in the pellet demonstrated high binding (**FIG. 38D**). The ApoE from the pellet or total incubated ApoE bound with HJ156 to a similar degree (**FIG. 38D**), suggesting that the HJ156 binding to ApoE species following treatment exposure to 40°C are the ApoE species in the pellet. Solubilization of the ApoE aggregates reduced their binding to HJ156. Specifically, exposure of the ApoE aggregates to 1% SDS or 4M guanidine was able to eliminate the binding of HJ156 to ApoE aggregates induced by incubation at 40°C (**FIG. 38E**). In summary, the data showed that HJ156 preferentially bound to aggregated forms of ApoE as compared to monomeric ApoE. It also bound to ApoE in the plaques in APPPS1 mouse brain sections.

[0206] To test whether HJ151 and HJ156 bind to ApoE in the brain of living mice, experiments were performed utilizing in vivo 2-photon microscopy. A control mouse IgG2 antibody, HJ151 and HJ156 were conjugated with Alexa 594 and applied to the surface of the brain (40 µl of 1 mg/ml) of 6 month old APPPS1-21/APOE4 mice. The binding of the antibodies to ApoE was monitored through a cranial window using 2-photon microscopy (**FIG. 39A-C**). The results demonstrated HJ151 and HJ156 bind ApoE in the amyloid plaques and CAA. To determine whether peripherally administered ApoE antibodies can enter the brain and bind to ApoE, chi156 or control human IgG were IP injected (50 mg/kg body weight) for 1 or 2 doses into the APPPS1-21/APOE4 mice. Two days after the final injection, chi156 was detected bound to plaques in mice that received 1 or 2 injections of the antibody (**FIG. 39D**). In summary, the data demonstrated that HJ156 was able to enter the brain and bind to ApoE in the Aβ plaques in living animals.

[0207] To determine whether HJ151 and HJ156 antibodies can increase activated microglia, CD45+ microglia were quantified relative to the amount of fibrillar plaques after short-term treatment of HJ151 and HJ156 antibodies (4 doses of IP injection every 3 days) in APPPS1-21/APOE4 mice that already had existing plaques at 4 months of age (**FIG. 40A, FIG. 41**). After acute passive immunization, HJ151 had no

effects on the amount of activated microglia while HJ156 significantly increased the CD45+ microglia as compared to the controls (**FIG. 40**). Effects on microglial activation after acute peripheral injection may be related to antibody efficacy and dose since both of these antibodies can bind to ApoE in plaques.

[0208] To determine the dose-range efficacy profile of HJ156, APPPS1-21/APOE4 mice were IP injected with a weekly dose of HJ156 at one of three dose levels (2, 10 and 50 mg/kg) for 2.5 months starting at 2 months of age (mixed gender, n=17-18/group). Control groups received a weekly dose of IgG2ab (50 mg/kg) or anti-A β HJ3.4 (50 mg/kg). Three days after the twelfth injection, the mice were deeply anesthetized perfused. The right hemi-brain was dissected the amount of soluble and insoluble A β was quantified in the cerebral cortex dorsal to hippocampus by ELISA. Cortical tissue was homogenized in PBS and 5M guanidine sequentially, and the A β levels in soluble (PBS) and insoluble (guanidine) fractions were measured. There was a significant dose-dependent effect of HJ156 on reducing insoluble A β_{40} and A β_{42} levels in the brain (**FIG. 42A-B**).

[0209] Overall, the above data suggests that a key feature of the antibodies disclosed herein for decreasing A β plaques is the ability to selectively bind a conformationally altered form of ApoE found in amyloid plaques. Given that non-lipidated ApoE is only a small percentage of total ApoE in vivo, targeting this pool of ApoE may be why no effect is seen on ApoE levels or lipid metabolism. Moreover, it is likely that these antibodies' preferential binding of alipidated ApoE contributes to a longer plasma half-life than as compared to an anti-ApoE antibody that binds to lipidated ApoE (**FIG. 37F**). This longer half-life would greatly increase the concentration of antibody that can enter the brain and bind to its target.

Example 18

[0210] Epitope binding of various anti-ApoE antibodies was evaluated multiple ways. Different sequences of human ApoE were expressed on the surface of yeast by yeast display using different plasmids. Different anti-ApoE antibodies were then assessed to determine binding to the different ApoE sequences by immunofluorescence of the yeast cell surface (**Table 4**). Because none of the anti-

ApoE antibodies tested here recognize murine ApoE, the epitope was further narrowed down by comparison of the murine and human ApoE sequences as shown in **Tables 4 and 5**. The data in **Tables 6 and 7** was generated as follows. DNA constructs containing different regions of ApoE4 with myc tag were transformed into yeast cells. Yeast cells were incubated with HJ15x to detect binding or anti-myc antibody to detect expression. HJ153 was not evaluated in these experiments as it was found to not bind to human ApoE4 expressed in yeast.

Table 4

Antibody	Specificity	Epitope (aa of mature ApoE)
151	E4	108-120
152	E2, E3, E4	150-160
153	E2, E3, E4	1-250
154	E2, E3, E4	130-140
155	E2, E3, E4	150-160
156	E3, E4	140-150

Table 5

Antibody	Epitope*
151	108-120 aa
152	150-160 aa
153	130-140 aa
154	150-160 aa
155	140-150 aa
156	150-160 aa
* Numbering based off mature ApoE protein (<i>i.e.</i> , lacking the signal peptide).	

Table 6

Expression in yeast	ApoE4 amino acids	Approximate region	HJ151	HJ152	HJ154	HJ155	HJ156
Yes	1-132	up to helix 3	+	-	+	-	-
Yes	1-164	up to helix 4	+	+	+	+	+
Yes	1-210	N terminal domain	+	+	+	+	+
Yes	1-299	full length	+	+	+	+	+
Yes	24-79	helix1+2	-	-	-	-	-
Yes	24-125	helix1+2+3	+	-	+	-	-
Yes	24-164	helix1+2+3+4	+	+	+	+	+
Low	54-164	helix2+3+4	+	+	+	+	+
No	88-164	helix3+4					
No	132-164	LDLR binding					
No	132-210	post helix 3					
Yes	164-210	intermediate domain	-	-	-	-	-
Yes	210-299	C-terminal domain	-	-	-	-	-

Table 7

Expression in yeast	ApoE4 amino acids	Approximate region	HJ159	HJ1513	HJ1514	HJ1518	HJ1526
Yes	1-132	up to helix 3	-	-	-	-	+
Yes	1-164	up to helix 4	+	+	+	+	+
Yes	1-210	N terminal domain	+	+	+	+	+
Yes	1-299	full length	+	+	+	+	+

Yes	24-79	helix1+2	-	-	-	-	-
Yes	24-125	helix1+2+3	-	-	-	-	+
Yes	24-164	helix1+2+3+4	+	+	+	+	+
Low	54-164	helix2+3+4	+	+	+	+	+
No	88-164	helix3+4					
No	132-164	LDLR binding					
No	132-210	post helix 3					
Yes	164-210	intermediate domain	-	-	-	-	-
Yes	210-299	C-terminal domain	-	-	-	-	-

Example 19

[0211] Clearance (CL) is a pharmacokinetic parameter that describes the efficiency of irreversible elimination of a drug from systemic circulation, expressed as volume of blood/plasma/serum cleared of drug per unit time. Anti-ApoE antibodies that bind to lipidated ApoE in the plasma exhibit high clearance due to very high concentrations of lipidated ApoE present in circulation. In contrast, antibodies that specifically bind alipidated ApoE would be expected to exhibit low clearance and other pharmacokinetic properties that are similar to an isotype control antibody that does not bind to antigen. For such antibodies the clearance would not be dose-dependent.

[0212] Prior to the present disclosure, antibodies that have the ability to preferentially bind alipidated ApoE over lipidated ApoE were not known. The inventors have surprisingly found certain antibodies that preferentially bind alipidated ApoE over lipidated ApoE. Moreover, certain antibodies were found to bind with greater affinity to aggregated ApoE than to non-aggregated ApoE. The aggregated ApoE can be prepared by oxidation and/or heat treatment of ApoE (e.g., recombinant ApoE). The aggregated ApoE can be separated from the non-aggregated from by ultracentrifugation (at least 186,000 g).

[0213] Mice were administered antibody *via* intraperitoneal injections at the indicated doses and submandibular bleeds were performed at 30 minutes, 4 hours, 1 day, 2 days, 4 days, and 7 days. Anti-ApoE drug levels were determined in the sampled plasma by an ELISA assay using recombinant apoE4 as a capture antigen for HJ156 or human Her2 protein for the control IgG antibody (anti-Her2). Clearance values were calculated based on overall pharmacokinetics for the antibodies over the entire time course of the experiment.

Table 8. Plasma antibody clearance values for HJ156 at various doses in APOE4KI and APOEKO mice.

Antibody	Dose (mg/kg)	Mouse	CL (mL/day/kg)
control mouse IgG	10	ApoE4 knock-in	9.4
HJ156	2	ApoE4 knock-in	20
HJ156	10	ApoE4 knock-in	19
HJ156	50	ApoE4 knock-in	20
HJ156	10	ApoE4 knock-out	13

CLAIMS

What is claimed is:

1. An isolated anti-ApoE antibody comprising (a) a light chain variable region comprising SEQ ID NO: 25, and/or (b) a heavy chain variable region comprising a consensus sequence of SEQ ID NO: 84.
2. The isolated antibody of claim 1, wherein the consensus sequence of SEQ ID NO: 84 is SEQ ID NO: 85.
3. The isolated antibody of claim 1 or claim 2, wherein the light chain variable region further comprises one or more consensus sequences selected from SEQ ID NO: 78 or SEQ ID NO: 24; and/or the heavy chain variable region further comprises one or more consensus sequences selected from SEQ ID NO: 80 or SEQ ID NO: 82.
4. The isolated antibody of claim 3, wherein the light chain variable region comprises SEQ ID NO: 78, SEQ ID NO: 24, and SEQ ID NO: 25; and/or the heavy chain variable region comprises SEQ ID NO: 80, SEQ ID NO: 82, and SEQ ID NO: 84.
5. The isolated antibody of claim 1 or claim 2, wherein the light chain variable region further comprises one or more consensus sequences selected from SEQ ID NO: 79 or SEQ ID NO: 24; and/or the heavy chain variable region further comprises one or more consensus sequences selected from SEQ ID NO: 81 or SEQ ID NO: 83.
6. The isolated antibody of claim 5, wherein the light chain variable region comprises SEQ ID NO: 79, SEQ ID NO: 24, and SEQ ID NO: 25; and/or the heavy chain variable region comprises SEQ ID NO: 81, SEQ ID NO: 83, and SEQ ID NO: 85.

7. The isolated antibody of any one of the preceding claims, wherein the amino acid sequence of the light chain variable region is SEQ ID NO: 9, SEQ ID NO: 11, SEQ ID NO: 13, SEQ ID NO: 15, or SEQ ID NO: 19.
8. The isolated antibody of any one of the preceding claims, wherein the amino acid sequence of the heavy chain variable region is SEQ ID NO: 10, SEQ ID NO: 12, SEQ ID NO: 14, SEQ ID NO: 16, or SEQ ID NO: 20.
9. The isolated antibody of any one of the preceding claims, wherein (a) the amino acid sequence of the light chain variable region is SEQ ID NO: 9 and the amino acid sequence of the heavy chain variable region is SEQ ID NO: 10; (b) the amino acid sequence of the light chain variable region is SEQ ID NO: 11 and the amino acid sequence of the heavy chain variable region is SEQ ID NO: 12; (c) the amino acid sequence of the light chain variable region is SEQ ID NO: 13 and the amino acid sequence of the heavy chain variable region is SEQ ID NO: 14; (d) the amino acid sequence of the light chain variable region is SEQ ID NO: 15 and the amino acid sequence of the heavy chain variable region is SEQ ID NO: 16; or (e) the amino acid sequence of the light chain variable region is SEQ ID NO: 19 and the amino acid sequence of the heavy chain variable region is SEQ ID NO: 20.
10. The isolated antibody of claim 1 or claim 2, wherein the consensus sequence of SEQ ID NO: 84 or SEQ ID NO: 85 is SEQ ID NO: 50.
11. The isolated antibody of claim 10, wherein the light chain variable region further comprises one or more sequences selected from SEQ ID NO: 47 or SEQ ID NO: 24; and/or the heavy chain variable region further comprises one or more sequence selected from SEQ ID NO: 48 or SEQ ID NO: 49.
12. The isolated antibody of claim 10, wherein the light chain variable region comprises SEQ ID NO: 47, SEQ ID NO: 24, and SEQ ID NO: 25; and/or heavy

chain variable region comprises SEQ ID NO: 48, SEQ ID NO: 49, and SEQ ID NO: 50.

13. The isolated antibody of claim 1 or claim 2, wherein the consensus sequence of SEQ ID NO: 84 is SEQ ID NO: 54.
14. The isolated antibody of claim 13, wherein the light chain variable region further comprises one or more sequences selected from SEQ ID NO: 51 or SEQ ID NO: 24; and/or the heavy chain variable region further comprises one or more sequence selected from SEQ ID NO: 52 or SEQ ID NO: 53.
15. The isolated antibody of claim 13, wherein the light chain variable region comprises SEQ ID NO: 51, SEQ ID NO: 24, and SEQ ID NO: 25; and/or heavy chain variable region comprises SEQ ID NO: 52, SEQ ID NO: 53, and SEQ ID NO: 54.
16. The isolated antibody of claim 1 or 2, wherein the consensus sequence of SEQ ID NO: 84 or SEQ ID NO: 85 is SEQ ID NO: 58.
17. The isolated antibody of claim 16, wherein the light chain variable region further comprises one or more sequences selected from SEQ ID NO: 55 or SEQ ID NO: 24; and/or the heavy chain variable region further comprises one or more sequence selected from SEQ ID NO: 56 or SEQ ID NO: 57.
18. The isolated antibody of claim 16, wherein the light chain variable region comprises SEQ ID NO: 55, SEQ ID NO: 24, and SEQ ID NO: 25; and/or heavy chain variable region comprises SEQ ID NO: 56, SEQ ID NO: 57, and SEQ ID NO: 58.
19. The isolated antibody of claim 1 or claim 2, wherein the consensus sequence of SEQ ID NO: 84 or SEQ ID NO: 85 is SEQ ID NO: 62.

20. The isolated antibody of claim 19, wherein the light chain variable region further comprises one or more sequences selected from SEQ ID NO: 59 or SEQ ID NO: 24; and/or the heavy chain variable region further comprises one or more sequence selected from SEQ ID NO: 60 or SEQ ID NO: 61.
21. The isolated antibody of claim 19, wherein the light chain variable region comprises SEQ ID NO: 59, SEQ ID NO: 24, and SEQ ID NO: 25; and/or heavy chain variable region comprises SEQ ID NO: 60, SEQ ID NO: 61, and SEQ ID NO: 62.
22. The isolated antibody of claim 1 or claim 2, wherein the consensus sequence of SEQ ID NO: 84 or SEQ ID NO: 85 is SEQ ID NO: 71.
23. The isolated antibody of claim 22, wherein the light chain variable region further comprises one or more sequences selected from SEQ ID NO: 68 or SEQ ID NO: 24; and/or the heavy chain variable region further comprises one or more sequence selected from SEQ ID NO: 69 or SEQ ID NO: 70.
24. The isolated antibody of claim 22, wherein the light chain variable region comprises SEQ ID NO: 68, SEQ ID NO: 24 and SEQ ID NO: 25; and/or heavy chain variable region comprises SEQ ID NO: 69, SEQ ID NO: 70, and SEQ ID NO: 71.
25. An isolated anti-ApoE antibody comprising a light chain variable region comprising SEQ ID NO: 88; and/or a heavy chain variable region comprising a consensus sequence of SEQ ID NO: 94.
26. The isolated antibody of claim 25, wherein the consensus sequence of SEQ ID NO: 88 is SEQ ID NO: 89; and/or the consensus sequence of SEQ ID NO: 84 is SEQ ID NO: 95.

27. The isolated antibody of claim 25 or claim 26, wherein the light chain variable region further comprises one or more consensus sequences selected from SEQ ID NO: 86 or SEQ ID NO: 30; and/or the heavy chain variable region further comprises one or more consensus sequences selected from SEQ ID NO: 90 or SEQ ID NO: 92.
28. The isolated antibody of claim 27, wherein the light chain variable region comprises SEQ ID NO: 86, SEQ ID NO: 30, and SEQ ID NO: 88; and/or the heavy chain variable region comprises SEQ ID NO: 90, SEQ ID NO: 92, and SEQ ID NO: 94.
29. The isolated antibody of claim 25 or claim 26, wherein the light chain variable region further comprises one or more consensus sequences selected from SEQ ID NO: 87 or SEQ ID NO: 30; and/or the heavy chain variable region further comprises one or more consensus sequences selected from SEQ ID NO: 91 or SEQ ID NO: 93.
30. The isolated antibody of claim 29, wherein the light chain variable region comprises SEQ ID NO: 87, SEQ ID NO: 30, and SEQ ID NO: 89; and/or the heavy chain variable region comprises SEQ ID NO: 91, SEQ ID NO: 93, and SEQ ID NO: 95.
31. The isolated antibody of any one of claims 25 to 30, wherein the amino acid sequence of the light chain variable region is SEQ ID NO: 3 or SEQ ID NO: 17.
32. The isolated antibody of any one of claims 25 to 31, wherein the amino acid sequence of the heavy chain variable region is SEQ ID NO: 4 or SEQ ID NO: 18.
33. The isolated antibody of any one of claims 25 to 32, wherein (a) the amino acid sequence of the light chain variable region is SEQ ID NO: 3 and the amino acid sequence of the heavy chain variable region is SEQ ID NO: 4; or (b) the amino

acid sequence of the light chain variable region is SEQ ID NO: 17 and the amino acid sequence of the heavy chain variable region is SEQ ID NO: 18.

34. The isolated antibody of claim 25 or 26, wherein the consensus sequence of SEQ ID NO: 88 or SEQ ID NO: 89 is SEQ ID NO: 31; and/or the consensus sequence of SEQ ID NO: 94 or SEQ ID NO: 95 is SEQ ID NO: 34.
35. The isolated antibody of claim 34, wherein the light chain variable region further comprises one or more sequences selected from SEQ ID NO: 29 or SEQ ID NO: 30; and/or the heavy chain variable region further comprises one or more sequence selected from SEQ ID NO: 32 or SEQ ID NO: 33.
36. The isolated antibody of claim 34, wherein the light chain variable region comprises SEQ ID NO: 29, SEQ ID NO: 30, and SEQ ID NO: 31; and/or heavy chain variable region comprises SEQ ID NO: 32, SEQ ID NO: 33, and SEQ ID NO: 34.
37. The isolated antibody of claim 25 or 26, wherein the consensus sequence of SEQ ID NO: 88 or SEQ ID NO: 89 is SEQ ID NO: 64; and/or the consensus sequence of SEQ ID NO: 94 or SEQ ID NO: 95 is SEQ ID NO: 67.
38. The isolated antibody of claim 37, wherein the light chain variable region further comprises one or more sequences selected from SEQ ID NO: 63 or SEQ ID NO: 30; and/or the heavy chain variable region further comprises one or more sequence selected from SEQ ID NO: 65 or SEQ ID NO: 66.
39. The isolated antibody of claim 37, wherein the light chain variable region comprises SEQ ID NO: 63, SEQ ID NO: 30, and SEQ ID NO: 64; and/or heavy chain variable region comprises SEQ ID NO: 65, SEQ ID NO: 66, and SEQ ID NO: 67.

40. An isolated anti-ApoE antibody comprising a light chain variable region comprising SEQ ID NO: 107; and/or a heavy chain variable region comprising a consensus sequence of SEQ ID NO: 113.
41. The isolated antibody of claim 40, wherein the consensus sequence of SEQ ID NO: 107 is SEQ ID NO: 108; and/or the consensus sequence of SEQ ID NO: 113 is SEQ ID NO: 114.
42. The isolated antibody of claim 40 or claim 41, wherein the light chain variable region further comprises one or more consensus sequences selected from SEQ ID NO: 105 or SEQ ID NO: 106; and/or the heavy chain variable region further comprises one or more consensus sequences selected from SEQ ID NO: 109 or SEQ ID NO: 111.
43. The isolated antibody of claim 42, wherein the light chain variable region comprises SEQ ID NO: 105, SEQ ID NO: 106, and SEQ ID NO: 107; and/or the heavy chain variable region comprises SEQ ID NO: 109, SEQ ID NO: 111, and SEQ ID NO: 113.
44. The isolated antibody of claim 40 or claim 41, wherein the light chain variable region further comprises one or more consensus sequences selected from SEQ ID NO: 105 or SEQ ID NO: 106; and/or the heavy chain variable region further comprises one or more consensus sequences selected from SEQ ID NO: 110 or SEQ ID NO: 112.
45. The isolated antibody of claim 44, wherein the light chain variable region comprises SEQ ID NO: 105, SEQ ID NO: 106, and SEQ ID NO: 108; and/or the heavy chain variable region comprises SEQ ID NO: 110, SEQ ID NO: 112, and SEQ ID NO: 114.

46. The isolated antibody of any one of claims 40 to 45, wherein the amino acid sequence of the light chain variable region is SEQ ID NO: 115 or SEQ ID NO: 121.
47. The isolated antibody of any one of claims 40 to 46, wherein the amino acid sequence of the heavy chain variable region is SEQ ID NO: 116 or SEQ ID NO: 122.
48. The isolated antibody of any one of claims 40 to 46, wherein (a) the amino acid sequence of the light chain variable region is SEQ ID NO: 115 and the amino acid sequence of the heavy chain variable region is SEQ ID NO: 116; or (b) the amino acid sequence of the light chain variable region is SEQ ID NO: 121 and the amino acid sequence of the heavy chain variable region is SEQ ID NO: 122.
49. The isolated antibody of claim 40 or 41, wherein the consensus sequence of SEQ ID NO: 107 or SEQ ID NO: 108 is SEQ ID NO: 117; and/or the consensus sequence of SEQ ID NO: 113 or SEQ ID NO: 114 is SEQ ID NO: 120.
50. The isolated antibody of claim 49, wherein the light chain variable region further comprises one or more sequences selected from SEQ ID NO: 105 or SEQ ID NO: 106; and/or the heavy chain variable region further comprises one or more sequence selected from SEQ ID NO: 118 or SEQ ID NO: 119.
51. The isolated antibody of claim 50, wherein the light chain variable region comprises SEQ ID NO: 106, SEQ ID NO: 106, and SEQ ID NO: 117; and/or heavy chain variable region comprises SEQ ID NO: 118, SEQ ID NO: 119, and SEQ ID NO: 120.
52. The isolated antibody of claim 40 or 41, wherein the consensus sequence of SEQ ID NO: 107 or SEQ ID NO: 108 is SEQ ID NO: 123; and/or the consensus sequence of SEQ ID NO: 113 or SEQ ID NO: 114 is SEQ ID NO: 126.

53. The isolated antibody of claim 52, wherein the light chain variable region further comprises one or more sequences selected from SEQ ID NO: 105 or SEQ ID NO: 106; and/or the heavy chain variable region further comprises one or more sequence selected from SEQ ID NO: 124 or SEQ ID NO: 125.
54. The isolated antibody of claim 53, wherein the light chain variable region comprises SEQ ID NO: 105, SEQ ID NO: 106, and SEQ ID NO: 123; and/or heavy chain variable region comprises SEQ ID NO: 124, SEQ ID NO: 125, and SEQ ID NO: 126.
55. An isolated ApoE antibody, wherein the light chain variable region comprises SEQ ID NO: 96; and/or the heavy chain variable region comprises SEQ ID NO: 28.
56. The isolated antibody of claim 55, wherein the light chain variable region further comprises one or more sequences selected from SEQ ID NO: 23 or SEQ ID NO: 24; and/or the heavy chain variable region further comprises one or more sequence selected from SEQ ID NO: 26 or SEQ ID NO: 27.
57. The isolated antibody of claim 55, wherein the light chain variable region comprises SEQ ID NO: 23, SEQ ID NO: 24, and SEQ ID NO: 96; and/or heavy chain variable region comprises SEQ ID NO: 26, SEQ ID NO: 27, and SEQ ID NO: 28.
58. The isolated antibody of any one of claims 55 to 57, wherein the amino acid sequence of the light chain variable region is SEQ ID NO: 1; and/or the amino acid sequence of the heavy chain variable region is SEQ ID NO: 12.
59. The isolated antibody of any one of claims 55 to 57, wherein the light chain variable region is SEQ ID NO: 1 and the heavy chain variable region is SEQ ID NO: 2.

60. An isolated ApoE antibody, wherein the light chain variable region comprises SEQ ID NO: 74; and/or heavy chain variable region comprises SEQ ID NO: 77.
61. The isolated antibody of claim 60, wherein the light chain variable region further comprises one or more sequences selected from SEQ ID NO: 72 or SEQ ID NO: 73; and/or the heavy chain variable region further comprises one or more sequence selected from SEQ ID NO: 75 or SEQ ID NO: 76.
62. The isolated antibody of claim 60, wherein the light chain variable region comprises SEQ ID NO: 72, SEQ ID NO: 73, and SEQ ID NO: 74; and/or heavy chain variable region comprises SEQ ID NO: 75, SEQ ID NO: 76, and SEQ ID NO: 77.
63. The isolated antibody of any one of claims 60 to 62, wherein the amino acid sequence of the light chain variable region is SEQ ID NO: 21; and/or the amino acid sequence of the heavy chain variable region is SEQ ID NO: 22.
64. The isolated antibody of any one of claims 60 to 62, wherein the light chain variable region is SEQ ID NO: 21 and the heavy chain variable region is SEQ ID NO: 22.
65. An isolated ApoE antibody, wherein the light chain variable region comprises SEQ ID NO: 101; and/or the heavy chain variable region comprises SEQ ID NO: 104.
66. The isolated antibody of claim 65, wherein the light chain variable region further comprises one or more sequences selected from SEQ ID NO: 99 or SEQ ID NO: 100; and/or the heavy chain variable region further comprises one or more sequence selected from SEQ ID NO: 102 or SEQ ID NO: 103.

67. The isolated antibody of claim 65, wherein the light chain variable region comprises SEQ ID NO: 99, SEQ ID NO: 100, and SEQ ID NO: 101; and/or heavy chain variable region comprises SEQ ID NO: 102, SEQ ID NO: 103, and SEQ ID NO: 104.
68. The isolated antibody of any one of claims 65 to 67, wherein the amino acid sequence of the light chain variable region is SEQ ID NO: 97; and/or the amino acid sequence of the heavy chain variable region is SEQ ID NO: 98.
69. The isolated antibody of any one of the preceding claims, wherein the framework region of each variable region has at least 75% sequence identity with a human framework region sequence.
70. The isolated antibody of any one of the preceding claims, wherein the isolated antibody further comprises one or more constant regions, or a portion of a constant region, that has at least 90% sequence identity with human constant region sequence.
71. The isolated antibody of any one of the preceding claims, wherein the antibody is a monoclonal antibody or an antibody fragment.
72. The isolated antibody of any of the preceding claims, wherein the antibody is a monoclonal antibody.

73. An isolated anti-ApoE antibody comprising (a) a light chain variable region comprising an L3 of SEQ ID NO: 25; and/or a heavy chain variable region comprising an H3 of SEQ ID NO: 84.
74. The isolated antibody of claim 73, wherein the H3 of the heavy chain is SEQ ID NO: 85.
75. The isolated antibody of claim 73 or claim 74, wherein the light chain variable region further comprises an L1 of SEQ ID NO: 78, an L2 of SEQ ID NO: 24, or any combination thereof; and/or the heavy chain variable region further comprises an H1 of SEQ ID NO: 80, an H2 of SEQ ID NO: 82, or any combination thereof.
76. The isolated antibody of claim 75, wherein the light chain variable region comprises an L1 of SEQ ID NO: 78, an L2 of SEQ ID NO: 24, and an L3 of SEQ ID NO: 25; and/or the heavy chain variable region comprises an H1 of SEQ ID NO: 80, an H2 of SEQ ID NO: 82, and and H3 of SEQ ID NO: 84.
77. The isolated antibody of claim 73 or claim 74, wherein the light chain variable region further comprises an L1 of SEQ ID NO: 79, an L2 of SEQ ID NO: 24, or any combination thereof; and/or the heavy chain variable region further comprises an H1 of SEQ ID NO: 81, an H2 of SEQ ID NO: 83, or any combination thereof.
78. The isolated antibody of claim 77, wherein the light chain variable region comprises an L1 of SEQ ID NO: 79, an L2 of SEQ ID NO: 24, and an L3 of SEQ ID NO: 25; and/or the heavy chain variable region comprises an H1 of SEQ ID NO: 81, an H2 of SEQ ID NO: 83, and an H3 of SEQ ID NO: 85.

79. The isolated antibody of any one of claims 73-78, wherein the amino acid sequence of the light chain variable region is selected from SEQ ID NO: 9, SEQ ID NO: 11, SEQ ID NO: 13, SEQ ID NO: 15, or SEQ ID NO: 19.
80. The isolated antibody of any one of claims 73-79, wherein the amino acid sequence of the heavy chain variable region is selected from SEQ ID NO: 10, SEQ ID NO: 12, SEQ ID NO: 14, SEQ ID NO: 16, or SEQ ID NO: 20.
81. The isolated antibody of any one of claims 73-80, wherein (a) the amino acid sequence of the light chain variable region is SEQ ID NO: 9 and the amino acid sequence of the heavy chain variable region is SEQ ID NO: 10; (b) the amino acid sequence of the light chain variable region is SEQ ID NO: 11 and the amino acid sequence of the heavy chain variable region is SEQ ID NO: 12; (c) the amino acid sequence of the light chain variable region is SEQ ID NO: 13 and the amino acid sequence of the heavy chain variable region is SEQ ID NO: 14; (d) the amino acid sequence of the light chain variable region is SEQ ID NO: 15 and the amino acid sequence of the heavy chain variable region is SEQ ID NO: 16; or (e) the amino acid sequence of the light chain variable region is SEQ ID NO: 19 and the amino acid sequence of the heavy chain variable region is SEQ ID NO: 20.
82. The isolated antibody of claim 73 or claim 74, wherein the H3 of the heavy chain variable region is SEQ ID NO: 50.
83. The isolated antibody of claim 82, wherein the light chain variable region further comprises an L1 of SEQ ID NO: 47, an L2 of SEQ ID NO: 24, or any combination thereof; and/or the heavy chain variable region further comprises an H1 of SEQ ID NO: 48, an H2 of SEQ ID NO: 49, or any combination thereof.
84. The isolated antibody of claim 82, wherein the light chain variable region comprises an L1 of SEQ ID NO: 47, an L2 of SEQ ID NO: 24, and an L3 of SEQ

ID NO: 25; and/or the heavy chain variable region comprises an L1 of SEQ ID NO: 48, an L2 of SEQ ID NO: 49, and an L3 of SEQ ID NO: 50.

85. The isolated antibody of claim 73 or claim 74, wherein the H3 of the heavy chain variable region is SEQ ID NO: 54.
86. The isolated antibody of claim 85, wherein the light chain variable region further comprises an L1 of SEQ ID NO: 51, an L2 of SEQ ID NO: 24, or any combination thereof; and/or the heavy chain variable region further comprises an H1 of SEQ ID NO: 52, an H2 of SEQ ID NO: 53, or any combination thereof.
87. The isolated antibody of claim 86, wherein the light chain variable region comprises an L1 of SEQ ID NO: 51, an L2 of SEQ ID NO: 24, and an L3 of SEQ ID NO: 25; and/or the light chain variable region comprises an H1 of SEQ ID NO: 52, an H2 of SEQ ID NO: 53, and an H3 of SEQ ID NO: 54.
88. The isolated antibody of claim 73 or claim 74, wherein the H3 of the heavy chain variable region is SEQ ID NO: 58.
89. The isolated antibody of claim 88, wherein the light chain variable region further comprises an L1 of SEQ ID NO: 55, an L2 of SEQ ID NO: 24, or any combination thereof; and/or the heavy chain variable region further comprises an H1 of SEQ ID NO: 56, an H2 of SEQ ID NO: 57, or any combination thereof.
90. The isolated antibody of claim 89, wherein the anti-ApoE antibody comprises an L1 of SEQ ID NO: 55, an L2 of SEQ ID NO: 24, and an L3 of SEQ ID NO: 25; and/or an H1 of SEQ ID NO: 56, an H2 of SEQ ID NO: 57, and an H3 of SEQ ID NO: 58.
91. The isolated antibody of claim 73 or claim 74, wherein the H3 of the heavy chain variable region is SEQ ID NO: 62.

92. The isolated antibody of claim 91, wherein the light chain variable region further comprises an L1 of SEQ ID NO: 59, an L2 of SEQ ID NO: 24, or any combination thereof; and/or the heavy chain variable region further comprises an H1 of SEQ ID NO: 60, an H2 of SEQ ID NO: 61, or any combination thereof.
93. The isolated antibody of claim 92, wherein the light chain variable region comprises an L1 of SEQ ID NO: 59, an L2 of SEQ ID NO: 24, and an L3 of SEQ ID NO: 25; and/or the heavy chain variable region comprises an H1 of SEQ ID NO: 60, an H2 of SEQ ID NO: 61, and H3 of SEQ ID NO: 62.
94. The isolated antibody of claim 73 or claim 74, wherein the H3 of the heavy chain variable region is SEQ ID NO: 71.
95. The isolated antibody of claim 94, wherein the light chain variable region further comprises an L1 of SEQ ID NO: 68, an L2 of SEQ ID NO: 24, or any combination thereof; and/or the heavy chain variable region further comprises an H1 of SEQ ID NO: 69, an H2 of SEQ ID NO: 70, or any combination thereof.
96. The isolated antibody of claim 94, wherein the light chain variable region comprises an L1 of SEQ ID NO: 68, an L2 of SEQ ID NO: 24, and an L3 of SEQ ID NO: 25; and/or the heavy chain variable region comprises an H1 of SEQ ID NO: 69, an H2 of SEQ ID NO: 70, and H3 of SEQ ID NO: 71.
97. An isolated anti-ApoE antibody comprising a light chain variable region comprising an L3 of SEQ ID NO: 88; and/or a heavy chain variable region comprising an H3 of SEQ ID NO: 94.
98. The isolated antibody of claim 97, wherein the L3 of the light chain is SEQ ID NO: 89 and/or the H3 of the heavy chain is SEQ ID NO: 95.

99. The isolated antibody of claim 97 or claim 98, wherein the light chain variable region further comprises an L1 of SEQ ID NO: 86, an L2 of SEQ ID NO: 30, or any combination thereof; and/or the heavy chain variable region further comprises an H1 of SEQ ID NO: 90, an H2 of SEQ ID NO: 92, or any combination thereof.
100. The isolated antibody of claim 99, wherein the light chain variable region comprises an L1 of SEQ ID NO: 86, an L2 of SEQ ID NO: 30, and an L3 of SEQ ID NO: 88; and/or the heavy chain variable region comprises an H1 of SEQ ID NO: 90, an H2 of SEQ ID NO: 92, and and H3 of SEQ ID NO: 94.
101. The isolated antibody of claim 97 or claim 98, wherein the light chain variable region further comprises an L1 of SEQ ID NO: 87, an L2 of SEQ ID NO: 30, or any combination thereof; and/or the heavy chain variable region further comprises an H1 of SEQ ID NO: 91, an H2 of SEQ ID NO: 93, or any combination thereof.
102. The isolated antibody of claim 101, wherein the light chain variable region comprises an L1 of SEQ ID NO: 87, an L2 of SEQ ID NO: 30, and an L3 of SEQ ID NO: 89; and/or the heavy chain variable region comprises an H1 of SEQ ID NO: 91, an H2 of SEQ ID NO: 93, and an H3 of SEQ ID NO: 95.
103. The isolated antibody of any one of claims 97-102, wherein the amino acid sequence of the light chain variable region is SEQ ID NO: 3 or SEQ ID NO: 17.
104. The isolated antibody of any one of claims 97-103, wherein the amino acid sequence of the heavy chain variable region is is SEQ ID NO: 4 or SEQ ID NO: 18.
105. The isolated antibody of any one of claims 97-104, wherein (a) the amino acid sequence of the light chain variable region is SEQ ID NO: 3 and the amino acid

sequence of the heavy chain variable region is SEQ ID NO: 4; or (b) the amino acid sequence of the light chain variable region is SEQ ID NO: 17 and the amino acid sequence of the heavy chain variable region is SEQ ID NO: 18.

106. The isolated antibody of claim 97 or claim 98, wherein the L3 of the light chain variable region is SEQ ID NO: 31 and/or the H3 of the heavy chain variable region is SEQ ID NO: 34.
107. The isolated antibody of claim 106, wherein the light chain variable region further comprises an L1 of SEQ ID NO: 29, an L2 of SEQ ID NO: 30, or any combination thereof; and/or the heavy chain variable region further comprises an H1 of SEQ ID NO: 32, an H2 of SEQ ID NO: 33, or any combination thereof.
108. The isolated antibody of claim 107, wherein the light chain variable region comprises an L1 of SEQ ID NO: 29, an L2 of SEQ ID NO: 30, and an L3 of SEQ ID NO: 31; and/or the heavy chain variable region comprises an H1 of SEQ ID NO: 32, an H2 of SEQ ID NO: 33, and an H3 SEQ ID NO: 34.
109. The isolated antibody of claim 97 or claim 98, wherein the L3 of the light chain variable region is SEQ ID NO: 64 and/or the H3 of the heavy chain variable region is SEQ ID NO: 67.
110. The isolated antibody of claim 109, wherein the light chain variable region further comprises an L1 of SEQ ID NO: 63, an L2 of SEQ ID NO: 30, or any combination thereof; and/or the heavy chain variable region further comprises an H1 of SEQ ID NO: 65, an H2 of SEQ ID NO: 66, or any combination thereof.
111. The isolated antibody of claim 110, wherein the light chain variable region comprises an L1 of SEQ ID NO: 63, an L2 of SEQ ID NO: 30, and an L3 SEQ ID NO: 64; and/or the heavy chain variable region comprises an H1 of SEQ ID NO: 65, an H2 of SEQ ID NO: 66, and an H3 of SEQ ID NO: 67.

112. An isolated ApoE antibody comprising a light chain variable region comprising an L3 of SEQ ID NO: 96; and/or a heavy chain variable region comprising an H3 SEQ ID NO: 28.
113. The isolated antibody of claim 112, wherein the light chain variable region further comprises an L1 of SEQ ID NO: 23, an L2 of SEQ ID NO: 24, or a combination thereof; and/or the heavy chain variable region further comprises an H1 of SEQ ID NO: 26, an H2 of SEQ ID NO: 27, or a combination thereof.
114. The isolated antibody of claim 113, wherein the light chain variable region comprises an L1 of SEQ ID NO: 23, an L2 of SEQ ID NO: 24, and an L3 of SEQ ID NO: 96; and/or heavy chain variable region comprises an H1 of SEQ ID NO: 26, an H2 of SEQ ID NO: 27, and an H3 of SEQ ID NO: 28.
115. The isolated antibody of any one of claims 112 to 114, wherein the amino acid sequence of the light chain variable region is SEQ ID NO: 1; and/or the amino acid sequence of the heavy chain variable region is SEQ ID NO: 12.
116. The isolated antibody of any one of claims 112 to 114, wherein the light chain variable region is SEQ ID NO: 1 and the heavy chain variable region is SEQ ID NO: 2.
117. An isolated ApoE antibody comprising a light chain variable region comprising an L3 of SEQ ID NO: 74; and/or a heavy chain variable region comprising an H3 of SEQ ID NO: 77.
118. The isolated antibody of claim 117, wherein the light chain variable region further comprises an L1 of SEQ ID NO: 72, an L2 of SEQ ID NO: 73, or a combination thereof; and/or the heavy chain variable region further comprises one or an H1 of SEQ ID NO: 75, an H2 of SEQ ID NO: 76, or a combination thereof.

119. The isolated antibody of claim 118, wherein the light chain variable region comprises an L1 of SEQ ID NO: 72, an L2 of SEQ ID NO: 73 and an L3 of SEQ ID NO: 74; and/or heavy chain variable region comprises an H1 of SEQ ID NO: 75, an H2 of SEQ ID NO: 76 and an H3 of SEQ ID NO: 77.
120. The isolated antibody of any one of claims 117 to 119, wherein the amino acid sequence of the light chain variable region is SEQ ID NO: 21; and/or the amino acid sequence of the heavy chain variable region is SEQ ID NO: 22.
121. The isolated antibody of any one of claims 117 to 120, wherein the light chain variable region is SEQ ID NO: 21 and the heavy chain variable region is SEQ ID NO: 22.
122. An isolated ApoE antibody comprising a light chain variable region comprising an L3 of SEQ ID NO: 101; and/or a heavy chain variable region comprising an H3 of SEQ ID NO: 104.
123. The isolated antibody of claim 122, wherein the light chain variable region further comprises an L1 of SEQ ID NO: 99, an L2 of SEQ ID NO: 100, or a combination thereof; and/or the heavy chain variable region further comprises one or an H1 of SEQ ID NO: 102, an H2 of SEQ ID NO: 103, or a combination thereof.
124. The isolated antibody of claim 123, wherein the light chain variable region comprises an L1 of SEQ ID NO: 99, an L2 of SEQ ID NO: 100 and an L3 of SEQ ID NO: 101; and/or heavy chain variable region comprises an H1 of SEQ ID NO: 102, an H2 of SEQ ID NO: 103 and an H3 of SEQ ID NO: 104.
125. The isolated antibody of any one of claims 122 to 124, wherein the amino acid sequence of the light chain variable region is SEQ ID NO: 97; and/or the amino acid sequence of the heavy chain variable region is SEQ ID NO: 98.

126. The isolated antibody of any one of claims 122 to 125, wherein the light chain variable region is SEQ ID NO: 97 and the heavy chain variable region is SEQ ID NO: 98.
127. An isolated antibody comprising a light chain variable region comprising an L3 of SEQ ID NO: 107; and/or a heavy chain variable region comprising an H3 of SEQ ID NO: 113.
128. The isolated antibody of claim 127, wherein the L3 of the light chain is SEQ ID NO: 108; and/or the H3 of the heavy chain is SEQ ID NO: 114.
129. The isolated antibody of claim 127 or claim 128, wherein the light chain variable region further comprises an L1 of SEQ ID NO: 105, an L2 of SEQ ID NO: 106, or any combination thereof; and/or the heavy chain variable region further comprises an H1 of SEQ ID NO: 109, an H2 of SEQ ID NO: 111, or any combination thereof.
130. The isolated antibody of claim 129, wherein the light chain variable region comprises an L1 of SEQ ID NO: 105, an L2 of SEQ ID NO: 106, and an L3 of SEQ ID NO: 107; and/or the heavy chain variable region comprises an H1 of SEQ ID NO: 109, an H2 of SEQ ID NO: 111, and an H3 of SEQ ID NO: 113.
131. The isolated antibody of claim 127 or claim 128, wherein the light chain variable region further comprises an L1 of SEQ ID NO: 105, an L2 of SEQ ID NO: 106, or any combination thereof; and/or the heavy chain variable region further comprises an H1 of SEQ ID NO: 110, an H2 of SEQ ID NO: 112, or any combination thereof.
132. The isolated antibody of claim 131, wherein the light chain variable region comprises an L1 of SEQ ID NO: 105, an L2 of SEQ ID NO: 106, and an L3 of

- SEQ ID NO: 108; and/or the heavy chain variable region comprises an H1 of SEQ ID NO: 110, an H2 of SEQ ID NO: 112, and an H3 of SEQ ID NO: 114.
133. The isolated antibody of any one of claims 127-132, wherein the amino acid sequence of the light chain variable region is SEQ ID NO: 115 or SEQ ID NO: 121.
134. The isolated antibody of any one of claims 127-133, wherein the amino acid sequence of the heavy chain variable region is SEQ ID NO: 116 or SEQ ID NO: 122.
135. The isolated antibody of any one of claims 127-134, wherein (a) the amino acid sequence of the light chain variable region is SEQ ID NO: 115 and the amino acid sequence of the heavy chain variable region is SEQ ID NO: 116; or (b) the amino acid sequence of the light chain variable region is SEQ ID NO: 121 and the amino acid sequence of the heavy chain variable region is SEQ ID NO: 122.
136. The isolated antibody of claim 127 or claim 128, wherein the L3 of the light chain variable region is SEQ ID NO: 117; and/or the H3 of the heavy chain variable region is SEQ ID NO: 120.
137. The isolated antibody of claim 136, wherein the light chain variable region further comprises an L1 of SEQ ID NO: 105, an L2 of SEQ ID NO: 106, or any combination thereof; and/or the heavy chain variable region further comprises an H1 of SEQ ID NO: 118, an H2 of SEQ ID NO: 119, or any combination thereof.
138. The isolated antibody of claim 137, wherein the light chain variable region comprises an L1 of SEQ ID NO: 105, an L2 of SEQ ID NO: 106, and an L3 of SEQ ID NO: 117; and/or the heavy chain variable region comprises an H1 of SEQ ID NO: 118, an H2 of SEQ ID NO: 119, and an H3 of SEQ ID NO: 120.

139. The isolated antibody of claim 127 or claim 128, wherein the L3 of the light chain variable region is SEQ ID NO: 123; and/or the H3 of the heavy chain variable region is SEQ ID NO: 126.
140. The isolated antibody of claim 139, wherein the light chain variable region further comprises an L1 of SEQ ID NO: 105, an L2 of SEQ ID NO: 106, or any combination thereof; and/or the heavy chain variable region further comprises an H1 of SEQ ID NO: 124, an H2 of SEQ ID NO: 125, or any combination thereof.
141. The isolated antibody of claim 140, wherein the light chain variable region comprises an L1 of SEQ ID NO: 105, an L2 of SEQ ID NO: 106, and an L3 of SEQ ID NO: 123; and/or the heavy chain variable region comprises an H1 of SEQ ID NO: 124, an H2 of SEQ ID NO: 125, and an H3 of SEQ ID NO: 126.
142. The isolated antibody of any one of claims 73 to 141, wherein the framework region of each variable region that has at least 75% sequence identity with a human framework region sequence.
143. The isolated antibody of any one of claims 73 to 142, wherein the isolated antibody further comprises one or more constant regions, or a portion of a constant region, that has at least 90% sequence identity with human constant region sequence.
144. The isolated antibody of any one of claims 73 to 143, wherein the antibody is a monoclonal antibody or an antibody fragment.

145. A method of decreasing amyloid plaque load and/or CAA load in the brain of a subject in need thereof, the method comprising administering a therapeutically effective amount of at least one anti-ApoE antibody, wherein the antibody (a) binds to human ApoE4 with a KD between about 0.1 pM to about 10 μ M, or between about 0.1 pM to about 1 μ M, (b) preferentially binds recombinant alipidated human ApoE4 as compared to ApoE4 derived from human plasma or human ApoE4 derived from plasma of a transgenic mouse expressing human ApoE4, and (c) binds to human ApoE in amyloid plaque in unfixed brain tissue.
146. The method of claim 145, wherein the antibody is peripherally administered.
147. The method of claim 146, wherein the antibody is locally administered, optionally directly within the central nervous system.
148. The method of any one of claims 145 to 147, wherein the amyloid plaque loads are decreased in the hippocampus.
149. The method of any of claims 145 to 147, wherein the amyloid plaque loads are decreased in the cortex.
150. The method of any of claims 145 to 147, wherein CAA loads are decreased in the penetrating arterioles on the surface of the cerebral cortex and/or the and leptomeningeal arterioles on the surface of the cerebral cortex.
151. The method of any one of claims 145 to 150, wherein the antibody is an anti-ApoE antibody of any one of claims 1, 3, 4, 73, 75, or 76.
152. The method of any one of claims 145 to 150, wherein the antibody is an anti-ApoE antibody of any one of claims 2, 5, 6, 74, 77, or 78.
153. The method of any one of claims 145 to 150, wherein the antibody is an anti-ApoE antibody of any one of (a) claims 10 to 12 or claims 82 to 84; (b) claims 13

to 15 or claims 85 to 87; (c) claims 16 to 18 or claims 88 to 90; (d) claims 19 to 21 or claims 91 to 93; or (e) claims 22 to 24 or claims 94 to 96.

154. The method of any one of claims 145 to 150, wherein the antibody is an anti-ApoE antibody of any one of claims 25, 27, 28, 97, 99, or 100.
155. The method of any one of claims 145 to 150, wherein the antibody is an anti-ApoE antibody of any one of claims 26, 29, 30, 98, 101, or 102.
156. The method of any one of claims 145 to 150, wherein the antibody is an anti-ApoE antibody of any one of (a) claims 34 to 36 or claims 106 to 108; or (b) claims 37 to 39 or claims 109 to 111.
157. The method of any one of claims 145 to 150, wherein the antibody is an anti-ApoE antibody of any one of claims 40, 42, 43, 127, 129, or 130.
158. The method of any one of claims 145 to 150, wherein the antibody is an anti-ApoE antibody of any one of claims 41, 44, 45, 128, 131, or 132.
159. The method of any one of claims 145 to 150, wherein the antibody is an anti-ApoE antibody of any one of (a) claims 49 to 51 or claims 137 to 139; or (b) claims 52 to 54 or claims 140 to 141.
160. The method of any one of claims 145 to 150, wherein the antibody is an anti-ApoE antibody of any one of claims 55 to 57 or claims 112 to 114.
161. The method of any one of claims 145 to 150, wherein the antibody is an anti-ApoE antibody of any one of claims 65 to 67 or claims 122 to 124.
162. The method of any one of claims 145 to 150, wherein the antibody is an anti-ApoE antibody of any one of claims 60 to 62 or claims 117 to 119.

163. The method of any one of claims 145 to 162, wherein each variable region of the anti-ApoE antibody comprises a framework region that has at least 75% sequence identity with a human framework region sequence.
164. The method of any one of claims 145 to 163, wherein the anti-ApoE antibody further comprises one or more constant regions, or a portion of a constant region, that has at least 90% sequence identity with human constant region sequence.
165. The method of of any one of claims 145 to 164, wherein the anti-ApoE antibody is a monoclonal antibody or an antibody fragment.
166. A method of treating at least one A β plaque-associated symptom or at least one CAA-associated symptom in a subject in need thereof, the method comprising administering a therapeutically effective amount of at least one anti-ApoE antibody, wherein the antibody (a) binds to human ApoE4 with a KD between about 0.1 pM to about 10 μ M, or between about 0.1 pM to about 1 μ M, (b) preferentially binds recombinant alipidated human ApoE4 as compared to ApoE4 derived from human plasma or human ApoE4 derived from plasma of a transgenic mouse expressing human ApoE4, and (c) binds to human ApoE in amyloid plaque in unfixed brain tissue.
167. The method of claim 166, wherein the treating includes preventing, attenuating, reversing, or improving at least one symptom or sign of A β plaque or at least one CAA associated symptom in a subject.
168. The method of claim 166 or claim 167, wherein the A β plaque-associated symptom or the CAA-associated symptom is selected from neuronal degeneration, impaired cognitive function, altered behavior, abnormal language function, emotional dysregulation, seizures, impaired nervous system structure, impaired nervous system function, an increased risk of development of

Alzheimer's disease, or an increased risk of development of cerebral amyloid angiopathy.

169. The method of any one of claims 166 to 168, wherein the antibody is systemically administered.
170. The method of any one of claims 166 to 168, wherein the antibody is locally administered, optionally directly within the central nervous system.
171. The method of any one of claims 166 to 168, wherein the antibody is an anti-ApoE antibody of any one of claims 1, 3, 4, 73, 75, or 76.
172. The method of any one of claims 166 to 168, wherein the antibody is an anti-ApoE antibody of any one of claims 2, 5, 6, 74, 77, or 78.
173. The method of any one of claims 166 to 168, wherein the antibody is an anti-ApoE antibody of any one of (a) claims 10 to 12 or claims 82 to 84; (b) claims 13 to 15 or claims 85 to 87; (c) claims 16 to 18 or claims 88 to 90; (d) claims 19 to 21 or claims 91 to 93; or (e) claims 22 to 24 or claims 94 to 96.
174. The method of any one of claims 166 to 168, wherein the antibody is an anti-ApoE antibody of any one of claims 25, 27, 28, 97, 99, or 100.
175. The method of any one of claims 166 to 168, wherein the antibody is an anti-ApoE antibody of any one of claims 26, 29, 30, 98, 101, or 102.
176. The method of any one of claims 166 to 168, wherein the antibody is an anti-ApoE antibody of any one of (a) claims 34 to 36 or claims 106 to 108; or (b) claims 37 to 39 or claims 109 to 111.
177. The method of any one of claims 166 to 168, wherein the antibody is an anti-ApoE antibody of any one of claims 40, 42, 43, 127, 129, or 130.

178. The method of any one of claims 166 to 168, wherein the antibody is an anti-ApoE antibody of any one of claims 41, 44, 45, 128, 131, or 132.
179. The method of any one of claims 166 to 168, wherein the antibody is an anti-ApoE antibody of any one of (a) claims 49 to 51 or claims 137 to 139; or (b) claims 52 to 54 or claims 140 to 141.
180. The method of any one of claims 166 to 168, wherein the antibody is an anti-ApoE antibody of any one of claims 55 to 57 or claims 112 to 114.
181. The method of any one of claims 166 to 168, wherein the antibody is an anti-ApoE antibody of any one of claims 65 to 67 or claims 122 to 124.
182. The method of any one of claims 166 to 168, wherein the antibody is an anti-ApoE antibody of any one of claims 60 to 62 or claims 117 to 119.
183. The method of any one of claims 166 to 182, wherein each variable region of the anti-ApoE antibody comprises a framework region that has at least 75% sequence identity with a human framework region sequence.
184. The method of any one of claims 166 to 183, wherein the anti-ApoE antibody further comprises one or more constant regions, or a portion of a constant region, that has at least 90% sequence identity with human constant region sequence.
185. The method of of any one of claims 155 to 184, wherein the anti-ApoE antibody is a monoclonal antibody or an antibody fragment.

186. A method for measuring the binding affinity of anti-ApoE antibody to human plasma ApoE, comprising (a) contacting human plasma ApoE with a blocking protein, (b) exposing said protein-blocked plasma ApoE with the anti-ApoE test antibody, and (c) detecting the presence of anti-ApoE antibody bound to said plasma ApoE.
187. The method of claim 186 further comprising in step (b) exposing said protein-blocked plasma ApoE with varying concentrations of the anti-ApoE antibody, and (d) calculating an IC50 binding affinity of said antibody.
188. An isolated anti-ApoE antibody that does not specifically bind to ApoE derived from plasma, wherein the antibody when administered to an animal has a pharmacokinetic clearance value in plasma of less than 25 times that of an isotype control antibody.
189. The isolated antibody of claim 188, wherein the plasma clearance value is less than 20, 15, 10, 5, or 3 times that of an isotype control.
190. The isolated antibody of claim 189, wherein the plasma clearance value is less than 3 times that of an isotype control.
191. The isolated antibody of claim 188, wherein the isotype control binds to an antigen not found in the animal.
192. The isolated antibody of claim 188, wherein the isotype control binds to a viral or bacterial antigen.
193. The isolated antibody of claim 188, wherein the isotype control is an IgG antibody.
194. The isolated antibody of claim 188, wherein the isotype control is an IgG2a antibody.

195. The isolated antibody of claim 188, wherein the animal is a human.
196. The isolated antibody of claim 188, wherein the animal is a mouse modified to express human ApoE.
197. The isolated antibody of claim 188, wherein the antibody binds alipidated ApoE.
198. The isolated antibody of claim 198, wherein the alipidated ApoE is recombinant ApoE.
199. The isolated antibody of claim 198, wherein the alipidated ApoE is in amyloid plaques.
200. The isolated antibody of claim 198, wherein the alipidated ApoE is aggregated.
201. The isolated antibody of claim 198, wherein the antibody binds preferentially binds aggregated ApoE over non-aggregated ApoE.
202. The isolated antibody of any one of claims 200 to 201, wherein aggregated ApoE is prepared by oxidation or heat treatment of ApoE and isolated by ultracentrifugation.
203. The isolated antibody of any one of claims 188 to 202, wherein the ApoE is ApoE4.
204. The isolated antibody of any one of claims 188 to 203, wherein the antibody binds alipidated ApoE4.
205. The isolated antibody of any one of claims 188 to 204, wherein the antibody preferentially binds alipidated ApoE3 and/or alipidated ApoE4 as compared to other alipidated ApoE isoforms.

206. The isolated antibody of claim 188, wherein the antibody (a) binds to human ApoE4 with a KD between about 0.1 pM to about 10 μM, or between about 0.1 pM to about 1 μM, (b) preferentially binds recombinant alipidated human ApoE4 as compared to ApoE4 derived from human plasma or human ApoE4 derived from plasma of a transgenic mouse expressing human ApoE4, and (c) binds to human ApoE in amyloid plaque in unfixed brain tissue.
207. The isolated antibody of claim 188, wherein the antibody comprises:
- a light chain variable region comprising SEQ ID NO: 25 and/or a heavy chain variable region comprising SEQ ID NO: 84;
 - a light chain variable region comprising SEQ ID NO: 88 and/or a heavy chain variable region comprising SEQ ID NO: 94;
 - a light chain variable region comprising SEQ ID NO: 74 and/or a heavy chain variable region comprising SEQ ID NO: 77;
 - a light chain variable region comprising an L3 of SEQ ID NO: 25 and/or a heavy chain variable region comprising an H3 of SEQ ID NO: 84;
 - a light chain variable region comprising an L3 of SEQ ID NO: 88 and/or a heavy chain variable region comprising an H3 of SEQ ID NO: 94; or
 - a light chain variable region comprising an L3 of SEQ ID NO: 74 and/or a heavy chain variable region comprising an H3 of SEQ ID NO: 77.
208. An assay for detecting an anti-ApoE antibody that binds to aggregate ApoE comprising the aggregated ApoE of claim 202.
209. A pharmaceutical composition comprising an antibody of any one of claims 1 to 144 or claims 188 to 207 and a pharmaceutically acceptable carrier or excipient.
210. The pharmaceutical composition of claim 209, further comprising a dispersing agent, buffer, surfactant, preservative, solubilizing agent, isotonicity agent, or stabilizing agent.

211. The pharmaceutical composition of claim 209, wherein said carrier comprises physiological saline, ion exchanger, alumina, aluminum stearate, lecithin, serum protein, human serum albumin, buffer, phosphate, glycine, sorbic acid, potassium sorbate, partial glyceride mixture of saturated vegetable fatty acids, water, salts or electrolytes, protamine sulfate, disodium hydrogen phosphate, potassium hydrogen phosphate, sodium chloride, zinc salt, colloidal silica, magnesium trisilicate, polyvinyl pyrrolidone, cellulose, polyethylene glycol, sodium carboxymethylcellulose, polyacrylates, wax, polyethylene-polyoxypropylene-block polymer, polyethylene glycol, wool fat, or a combination thereof.
212. An antibody of any one of claims 1 to 144 or claims 188 to 207 for use as a medicament.
213. An antibody of any one of claims 1 to 144 or claims 188 to 207 for use in decreasing amyloid plaque load and/or CAA load in the CNS.
214. An antibody of any one of claims 1 to 154 for use in the treatment of at least one A β plaque-associated symptom or at least one CAA-associated symptom.
215. An antibody of any one of claims 1 to 144 or claims 188 to 207 for use in the treatment of Alzheimer's disease.
216. An antibody of any one of claims 1 to 144 or claims 188 to 207 for use in the manufacture of a medicament for decreasing amyloid plaque load and/or CAA load in the CNS.
217. An antibody of any one of claims 1 to 144 or claims 188 to 207 for use in the manufacture of a medicament for the treatment of at least one A β plaque-associated symptom or at least one CAA-associated symptom.

218. An antibody of any one of claims 1 to 144 or claims 188 to 207 for use in the manufacture of a medicament for the treatment of Alzheimer's disease.

1/76

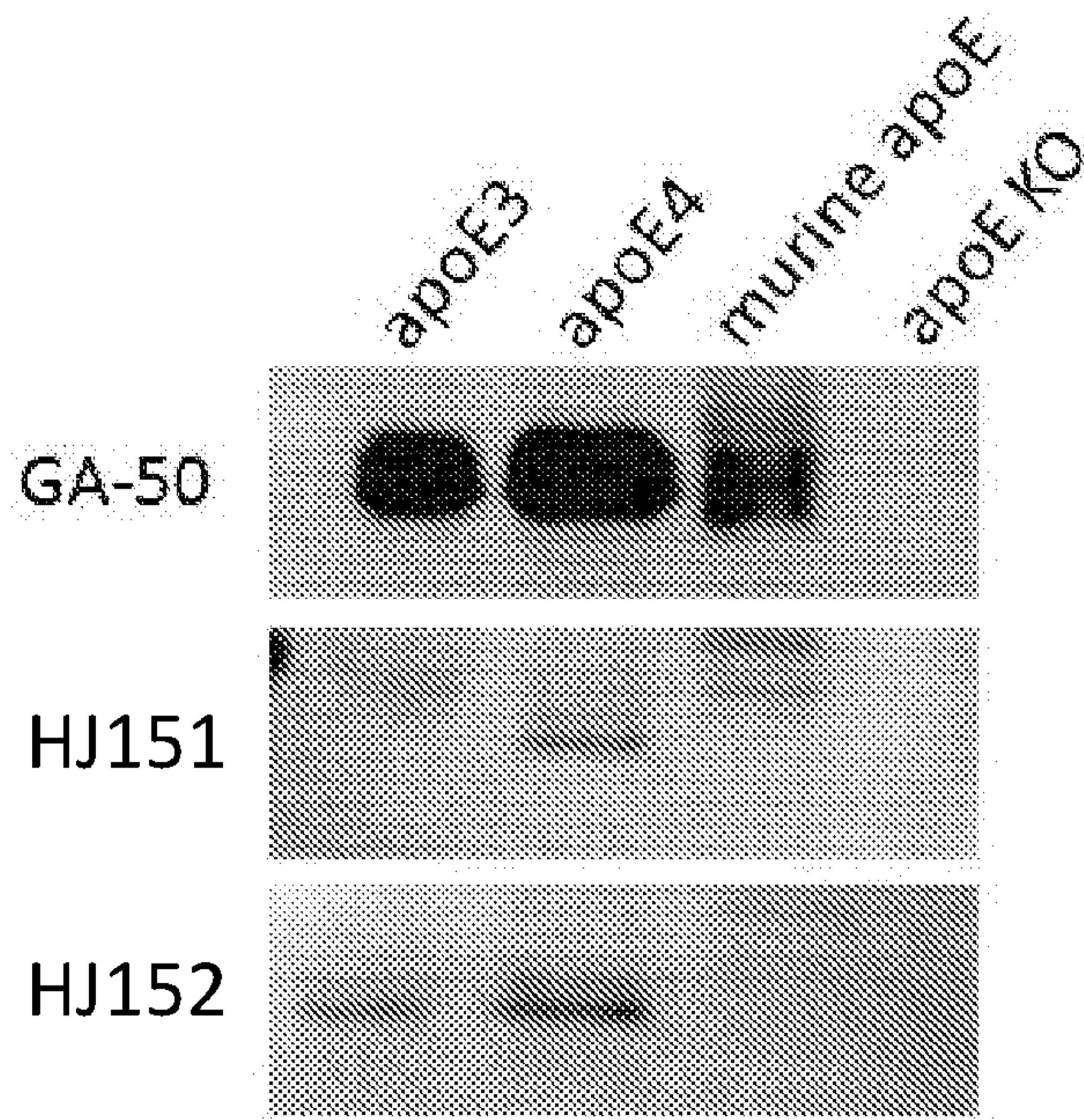

FIG. 1

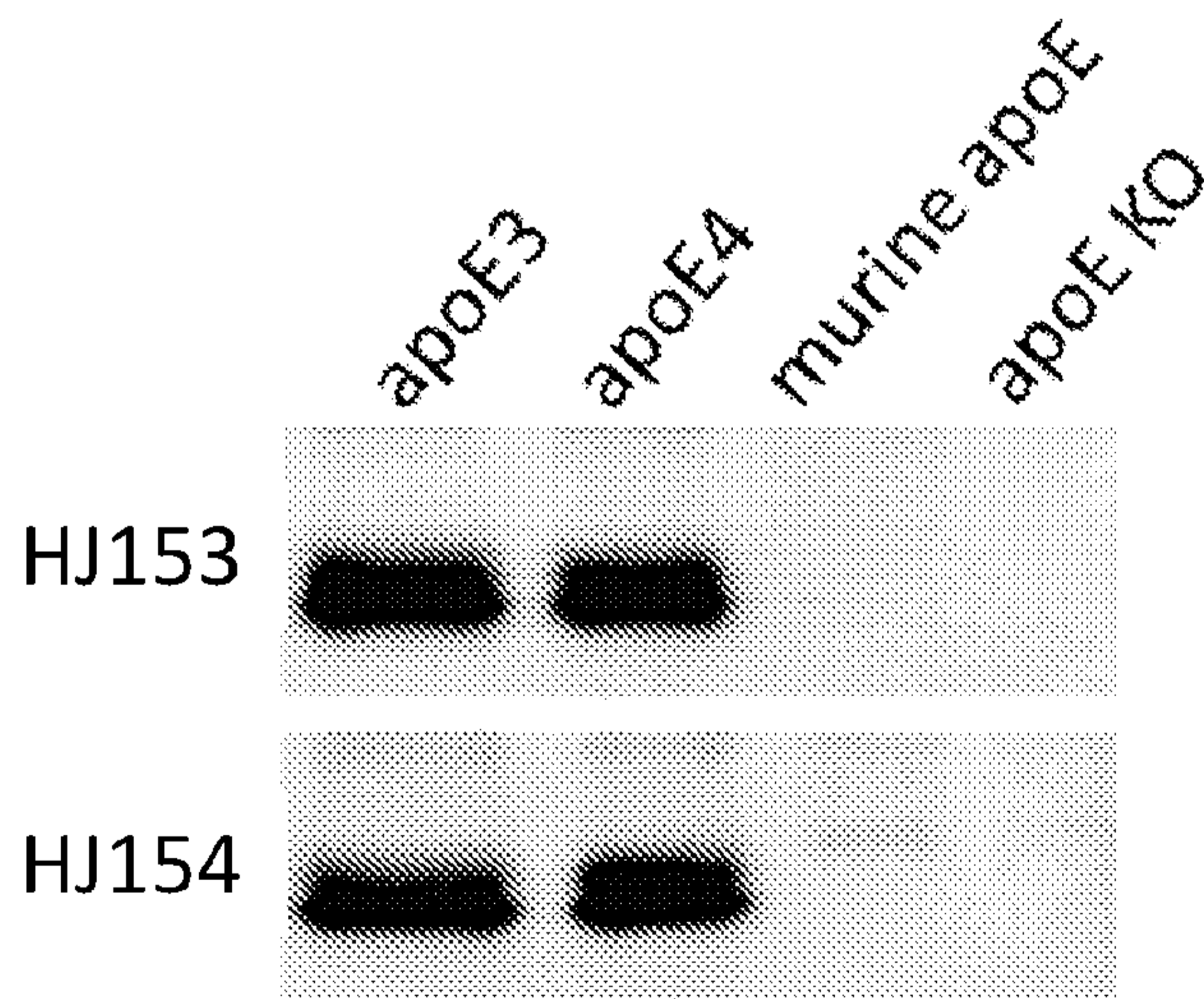

FIG. 2

2/76

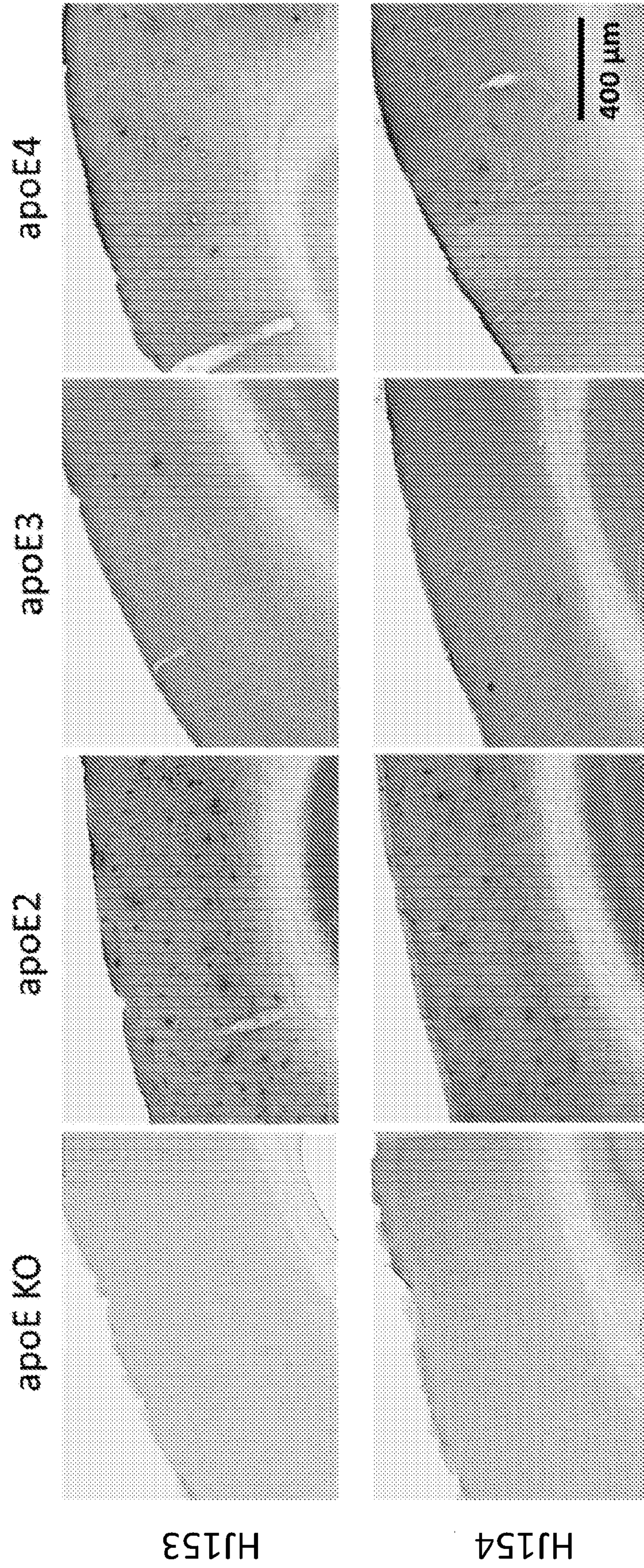

FIG. 3

3/76

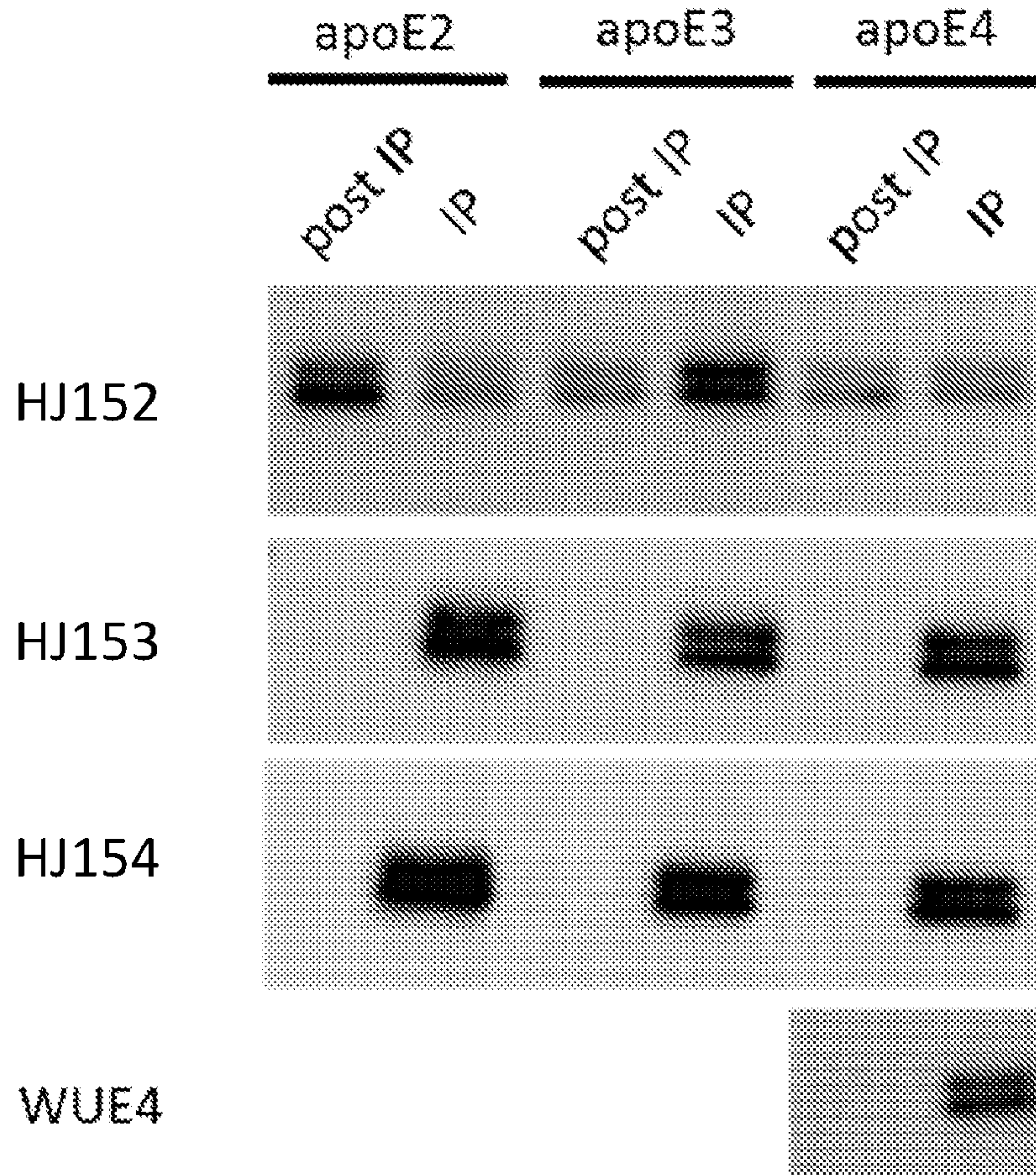
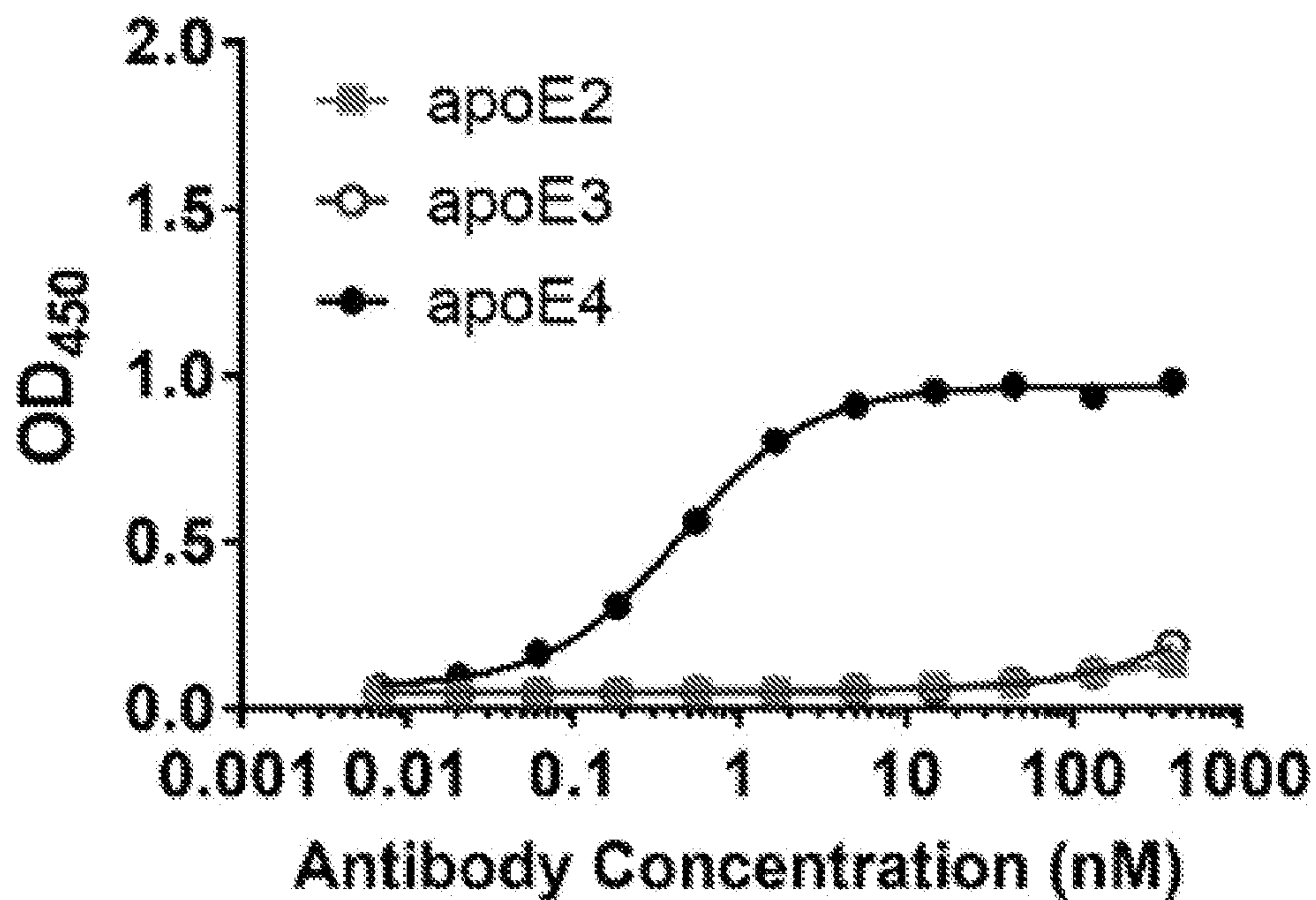
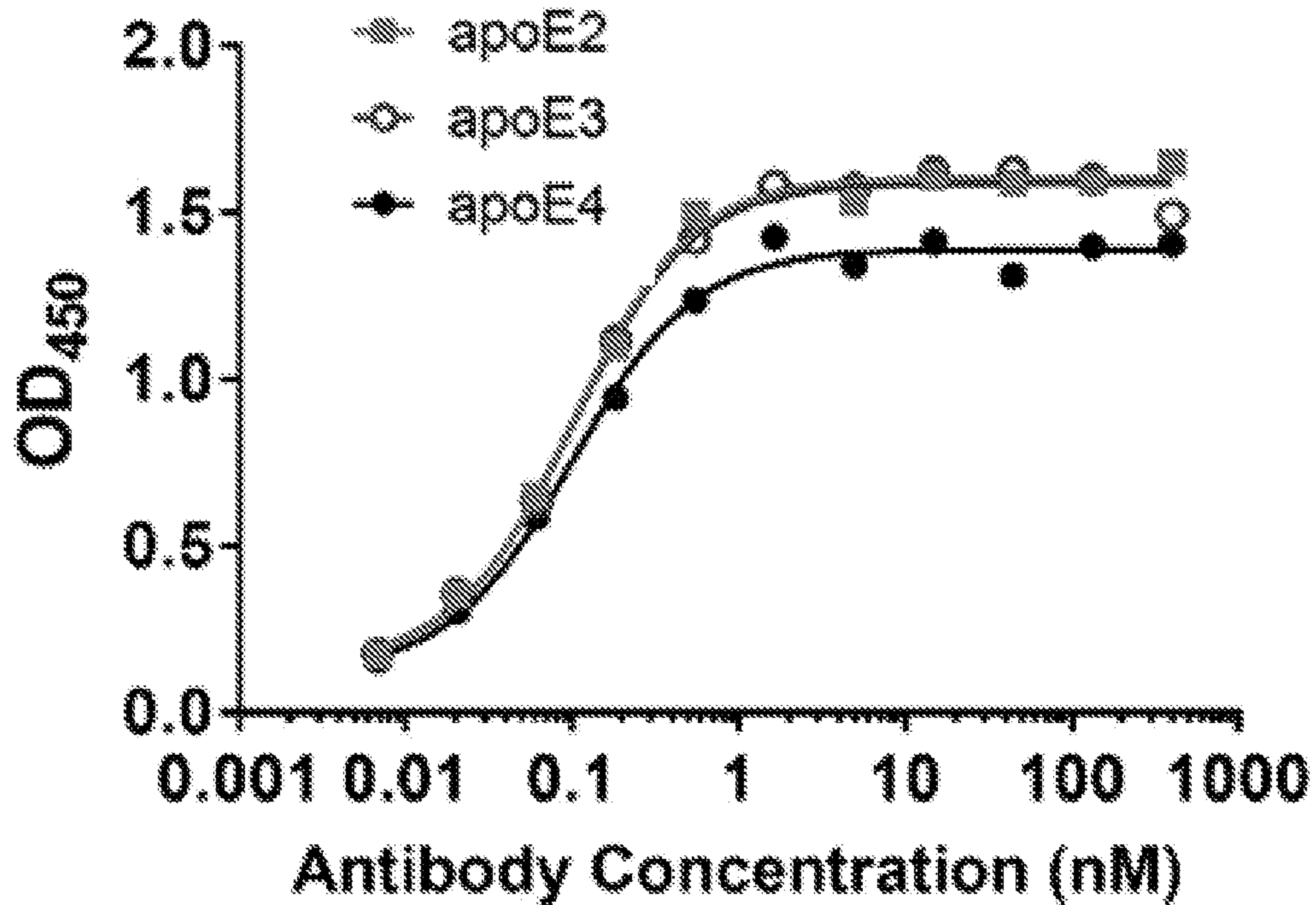

FIG. 4

4/76

**FIG. 5A****FIG. 5B**

5/76

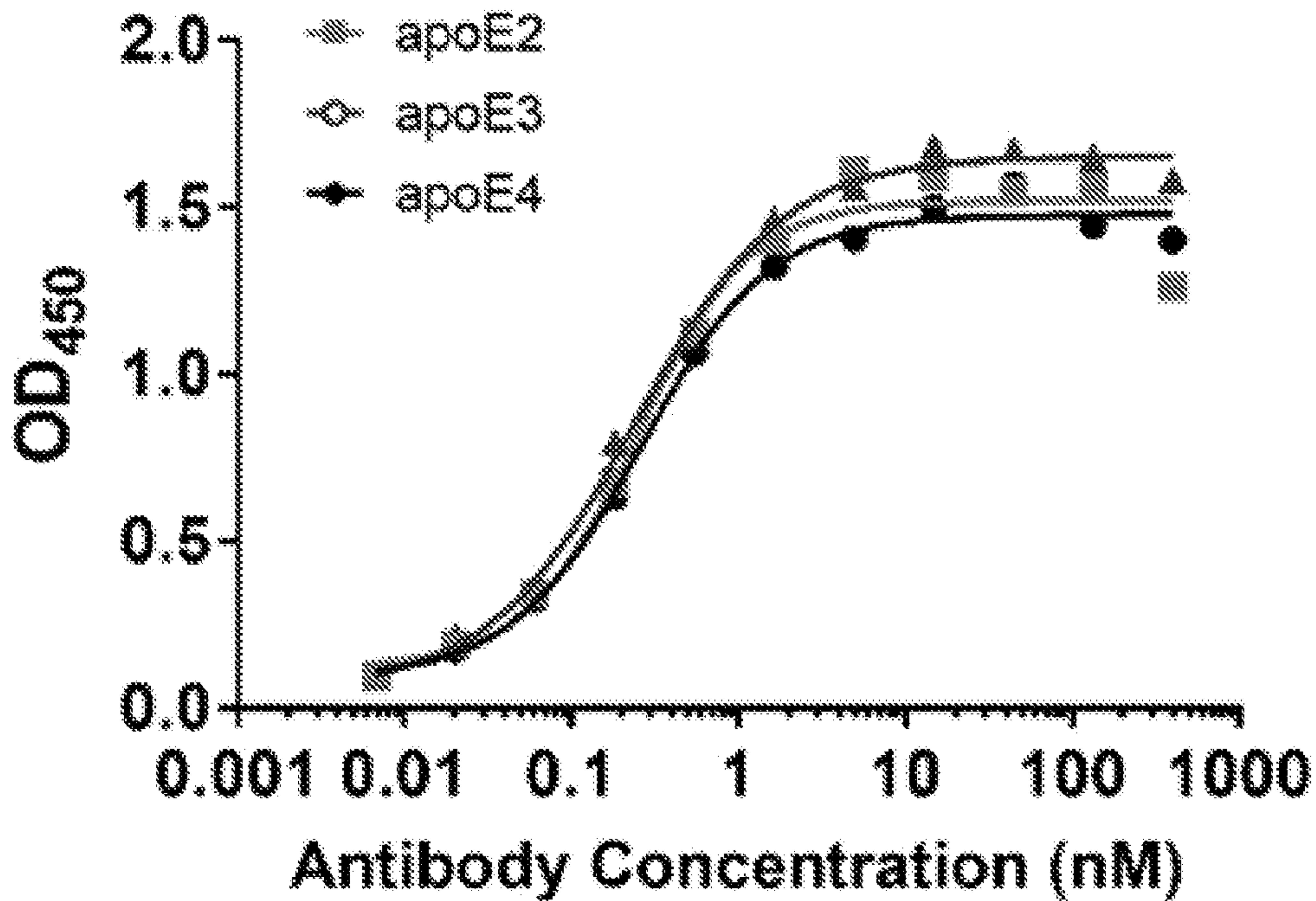

FIG. 5C

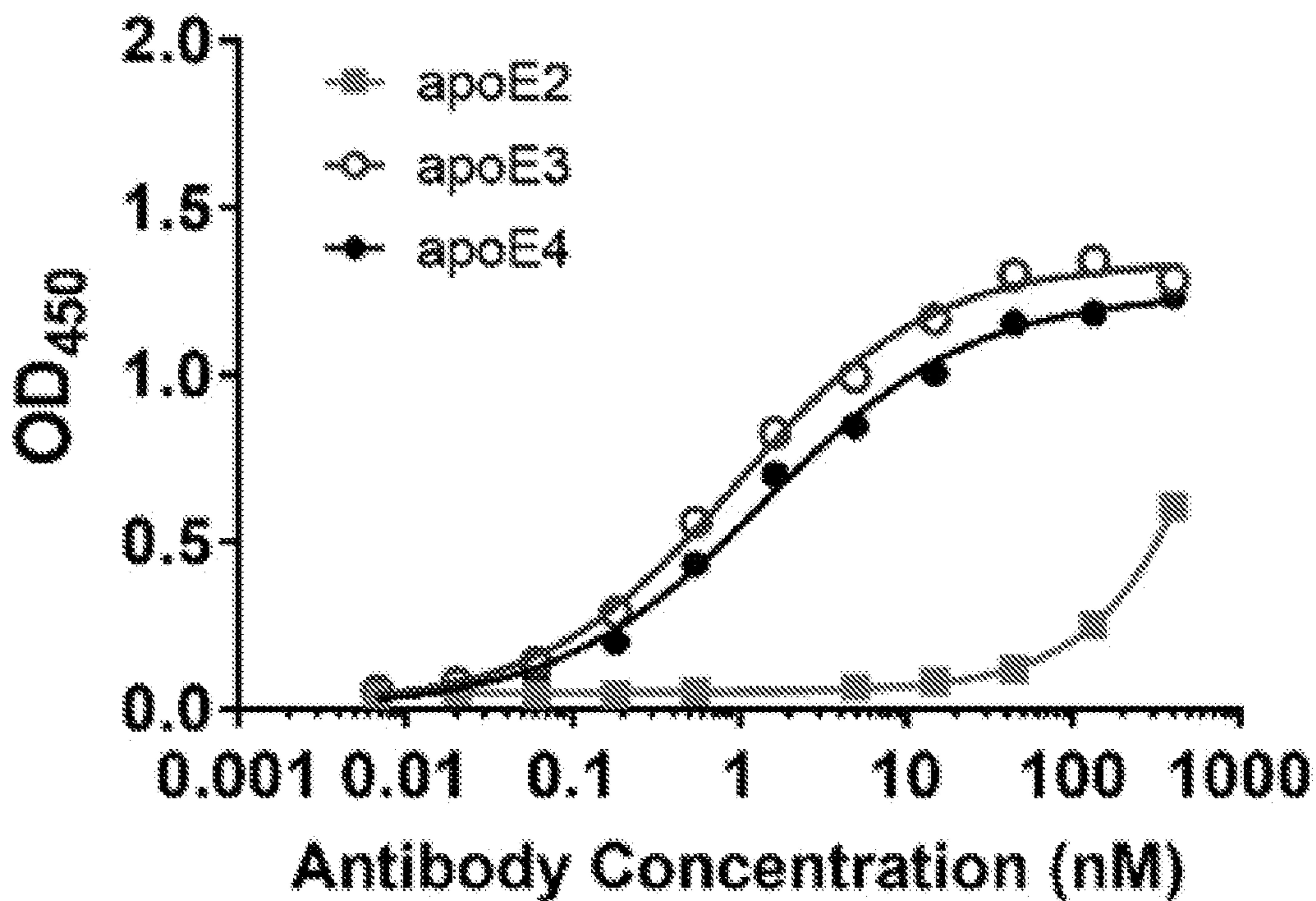

FIG. 5D

6/76

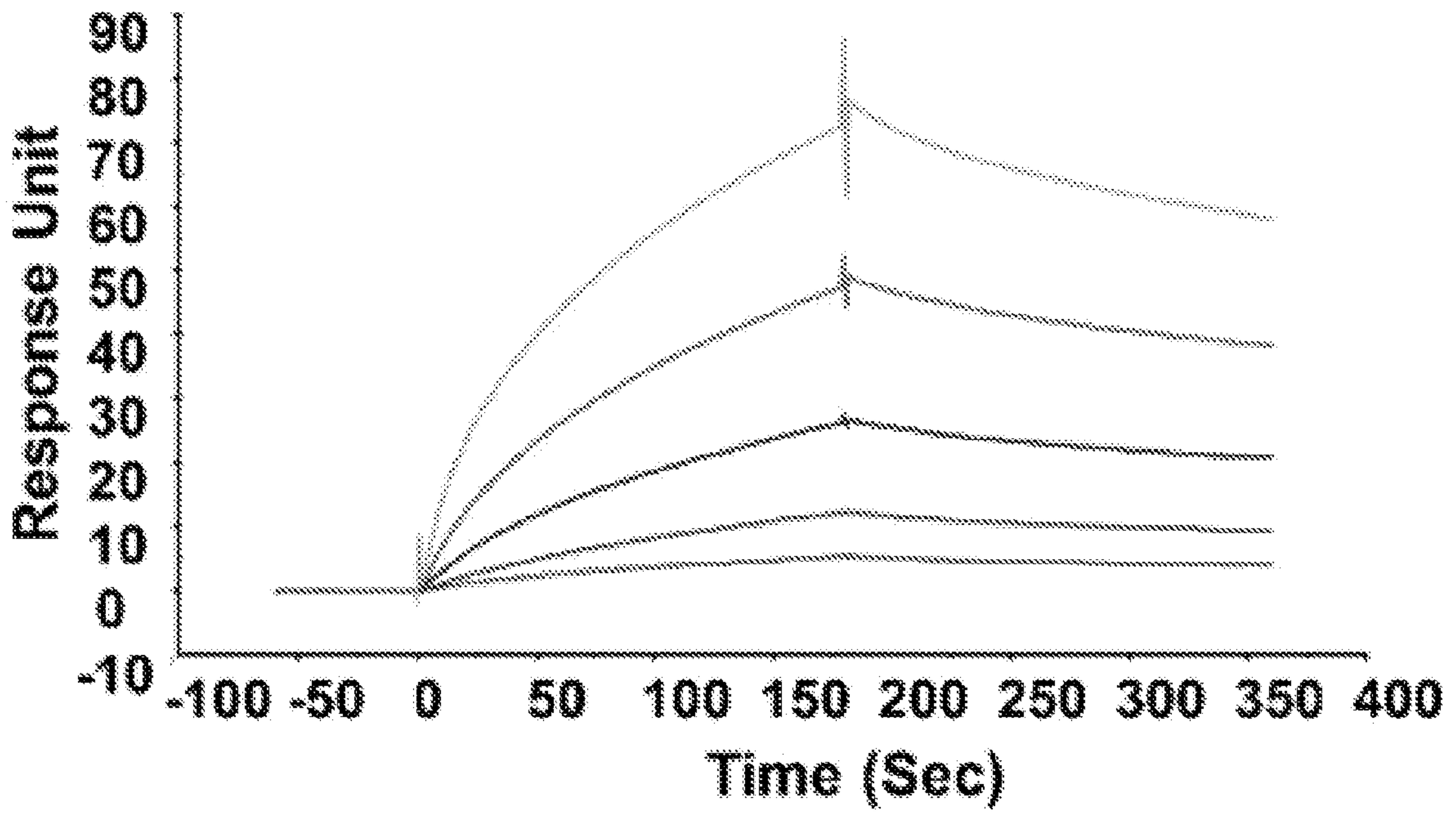

FIG. 5E

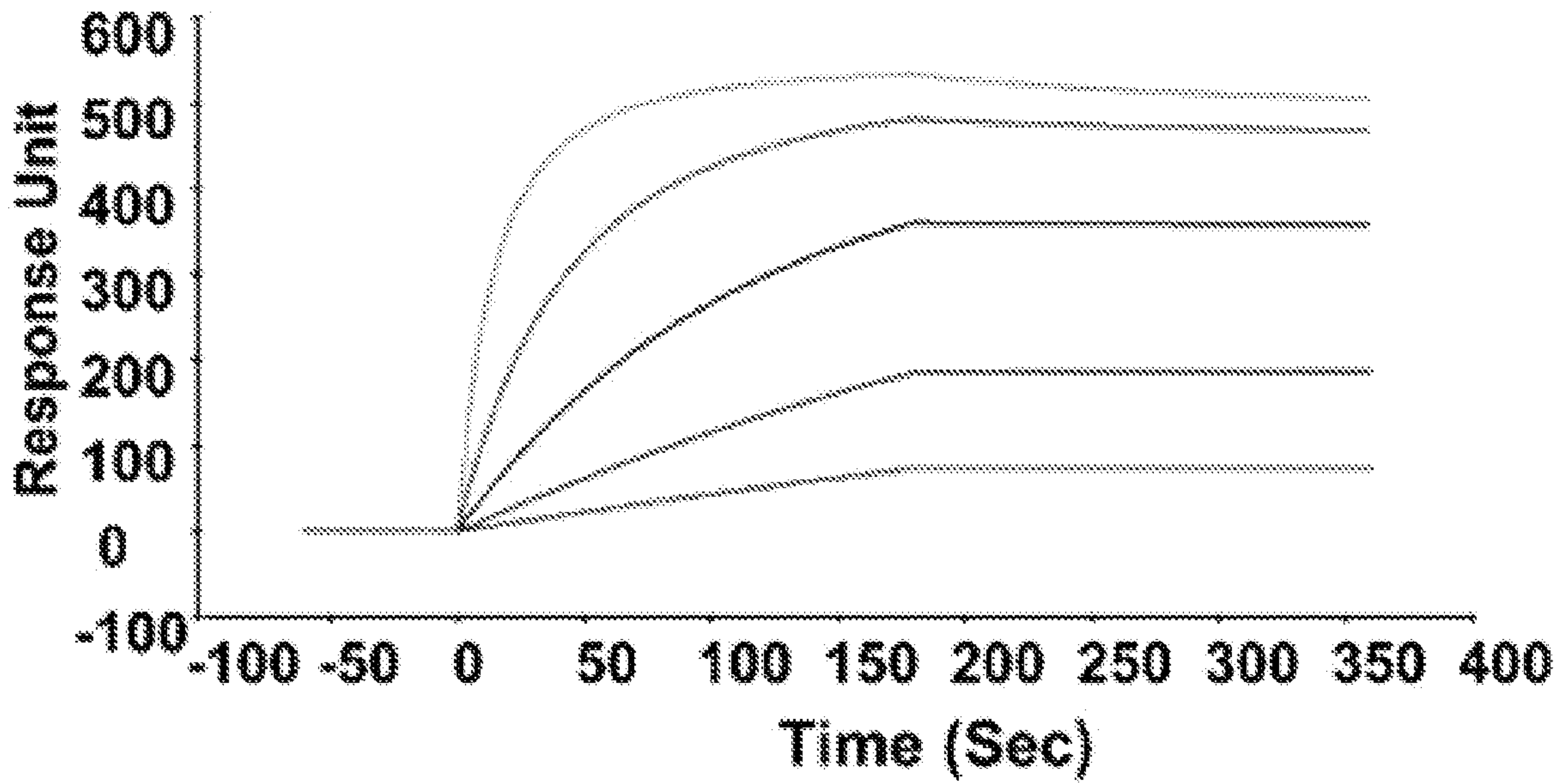
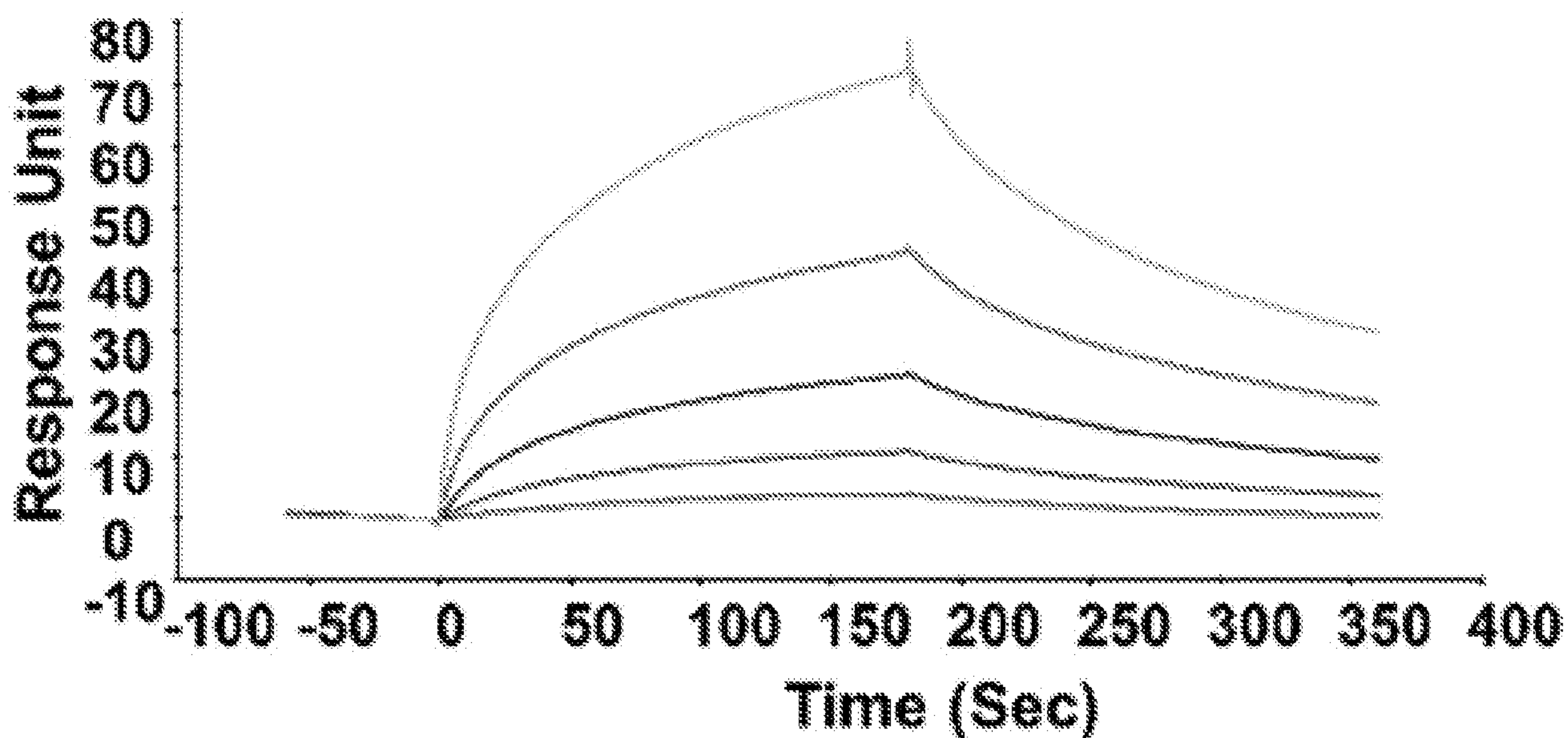

FIG. 5F

7/76

**FIG. 5G**

Antibody	Ka (1/Ms)	Kd (1/s)	Apparent KD (M)
HJ151	1.97E+04	0.001119	6.02E-08
HJ153	6.62E+05	2.11E-04	3.19E-10
HJ156	2.64E+04	0.00523	1.98E-07

FIG. 5H

8/76

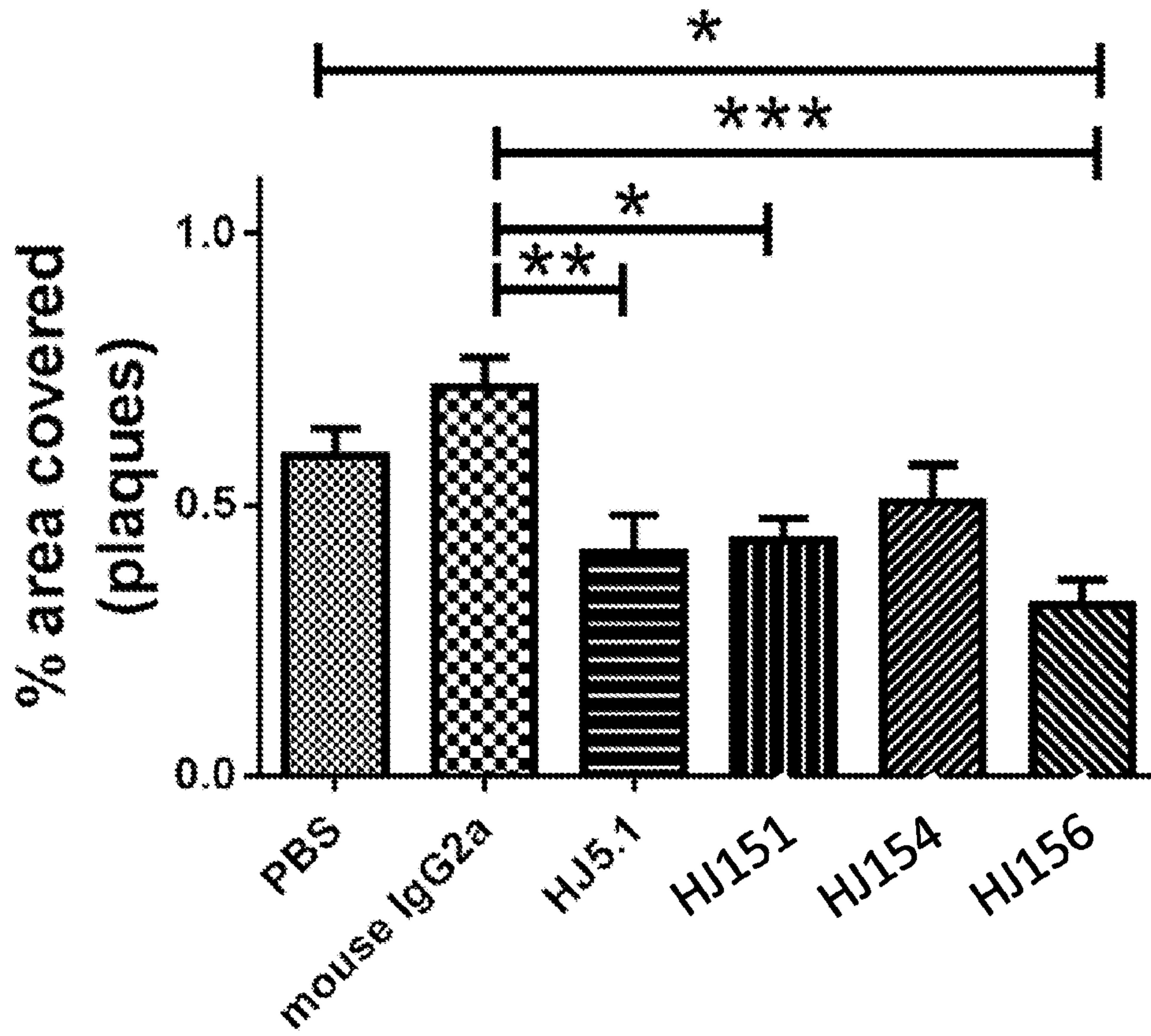
**FIG. 6**

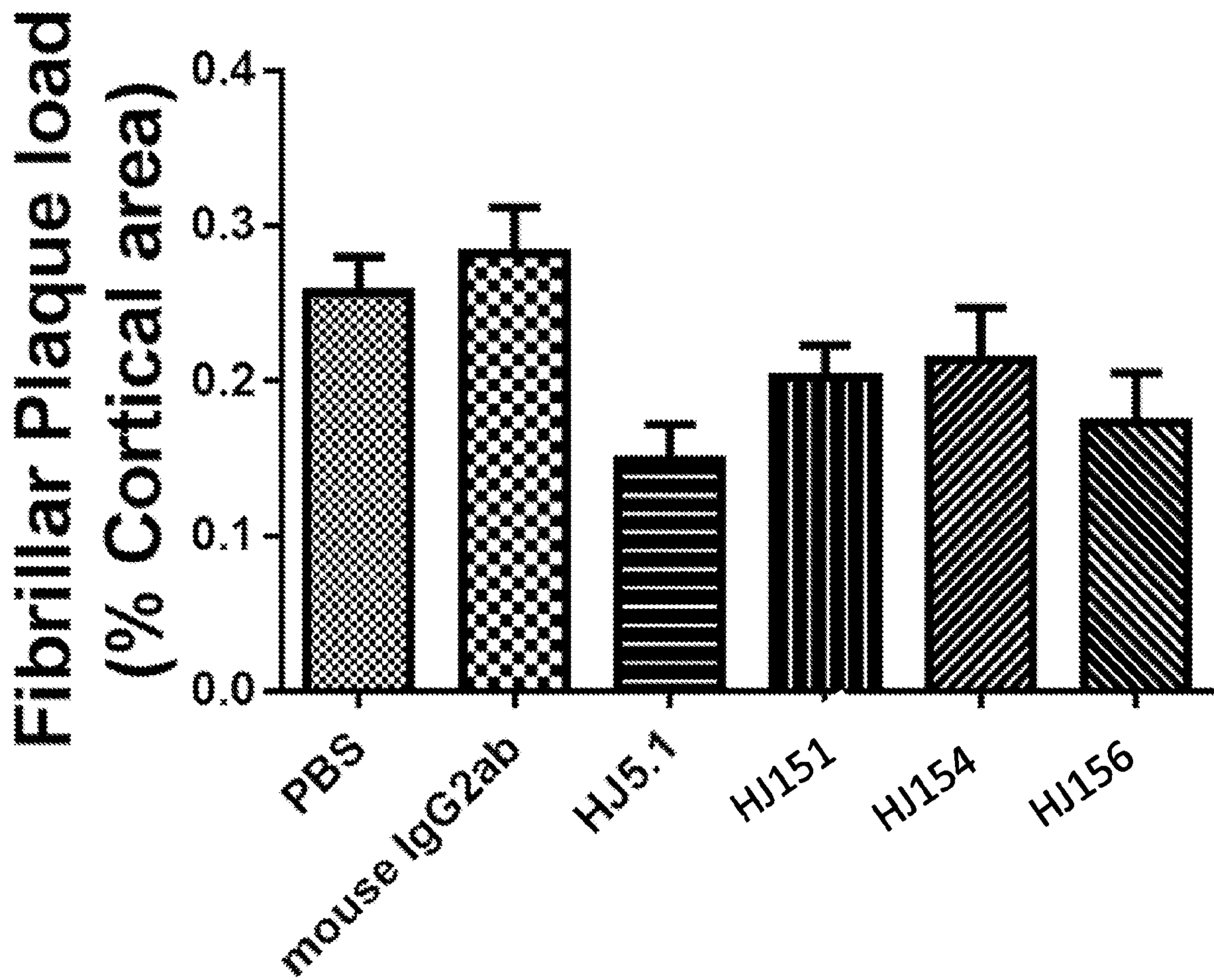

FIG. 7

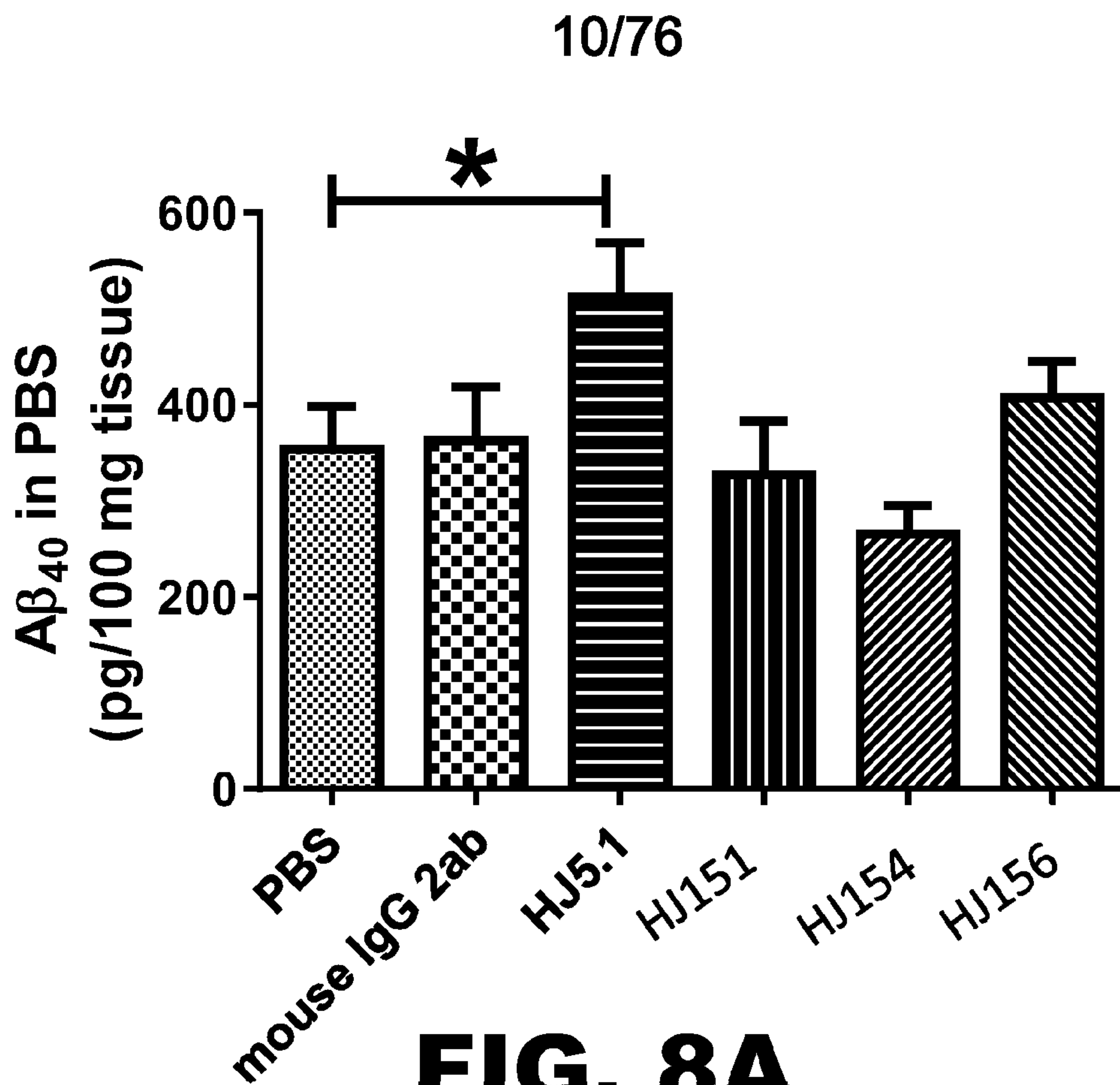

FIG. 8A

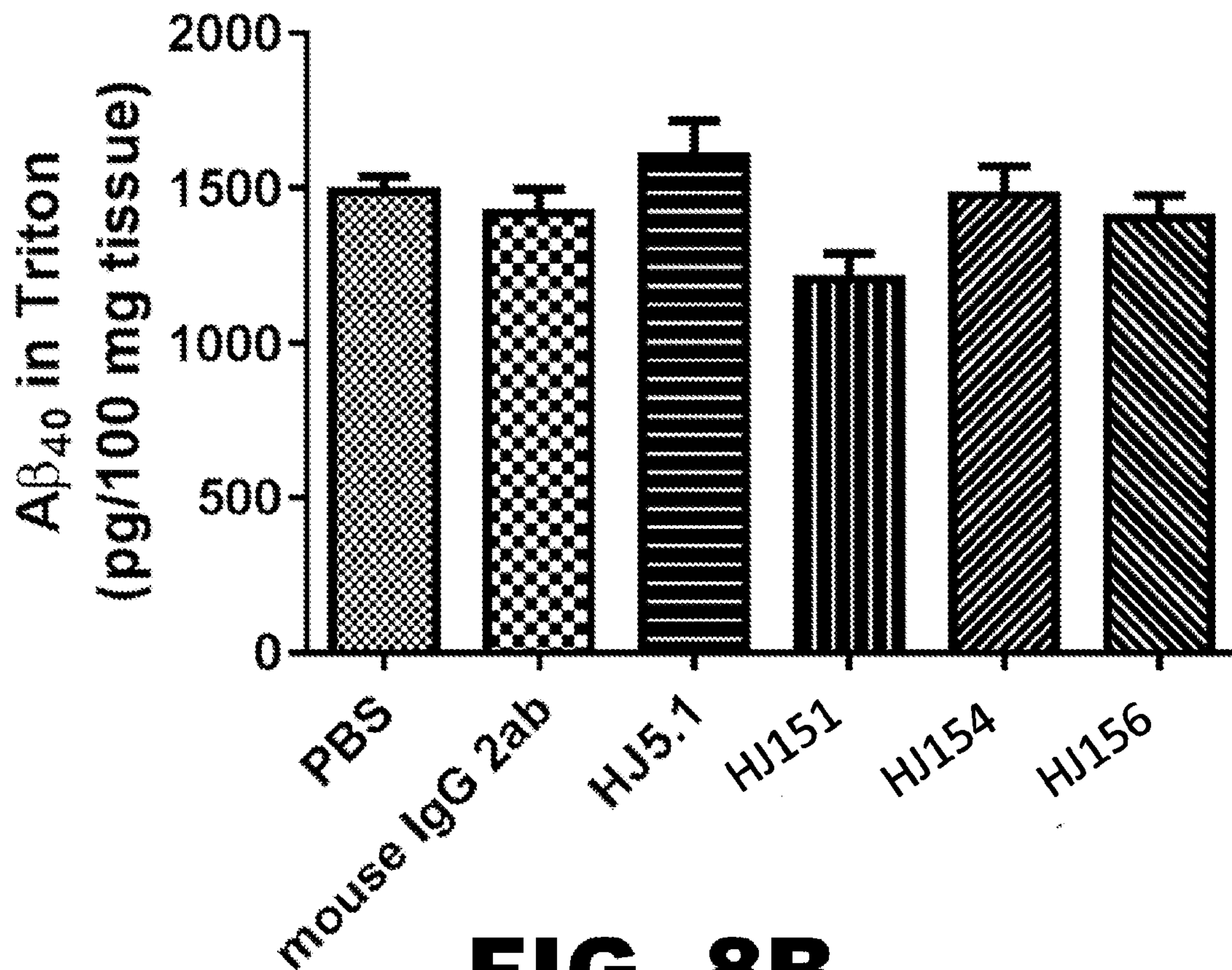

FIG. 8B

11/76

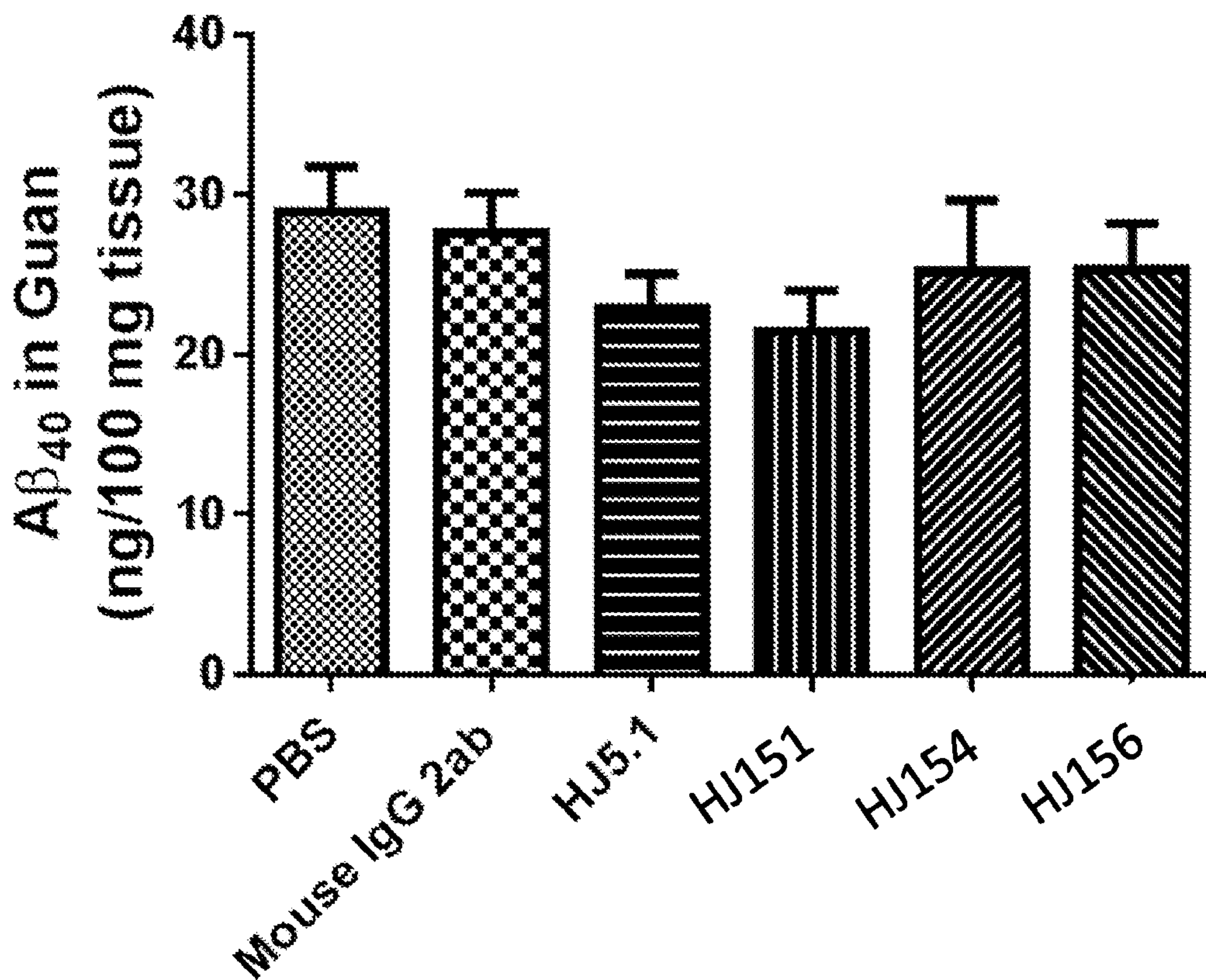

FIG. 8C

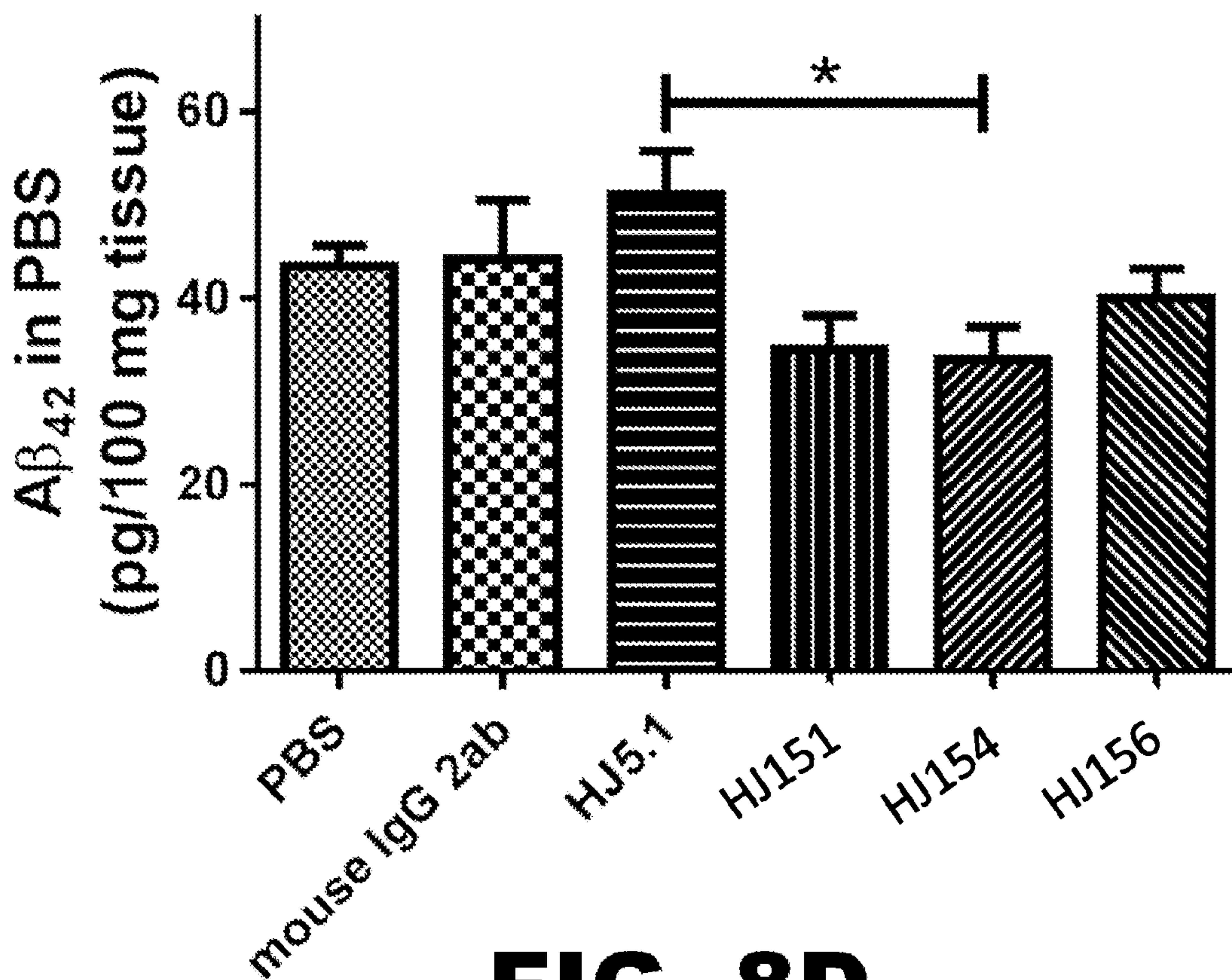

FIG. 8D

12/76

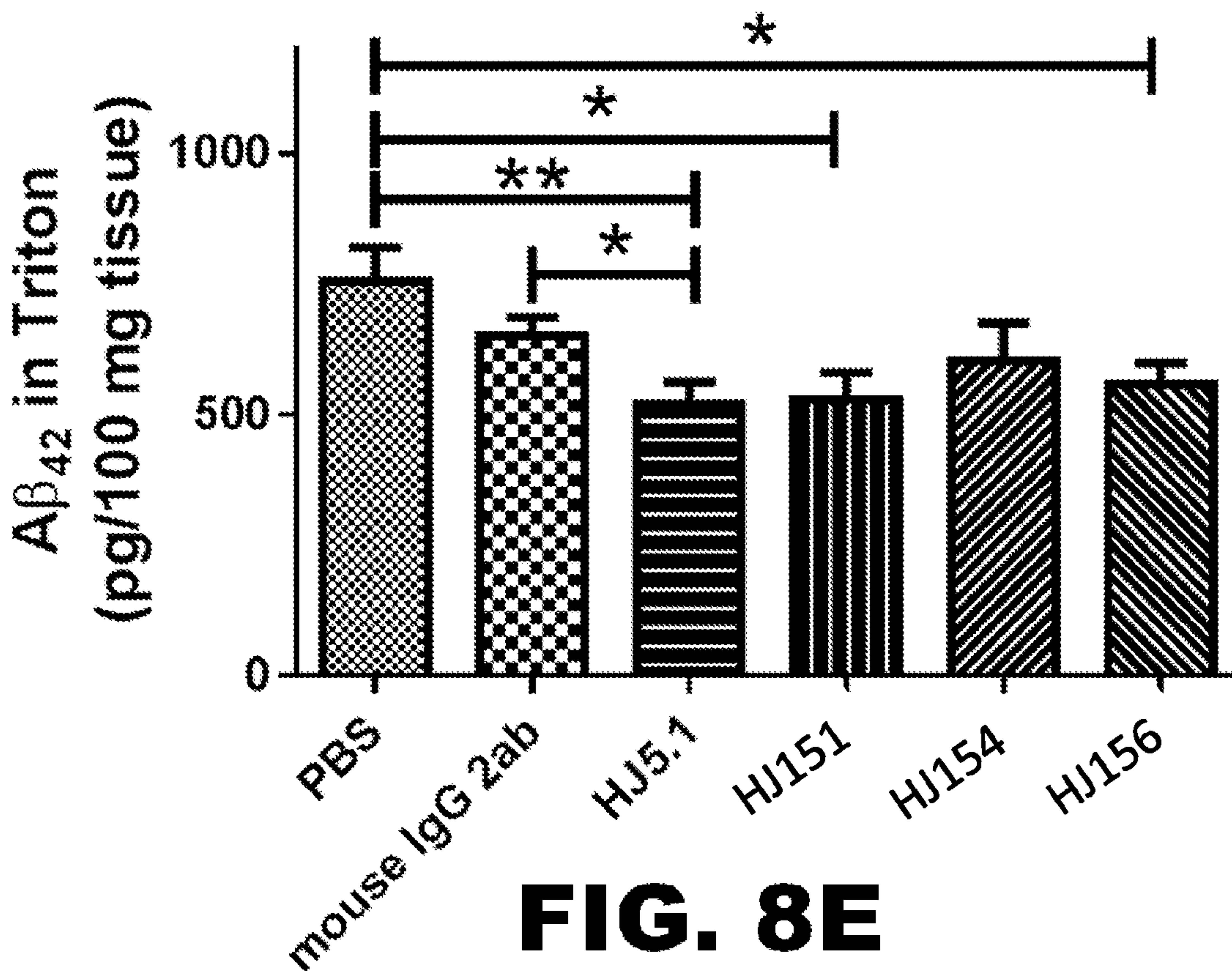

FIG. 8E

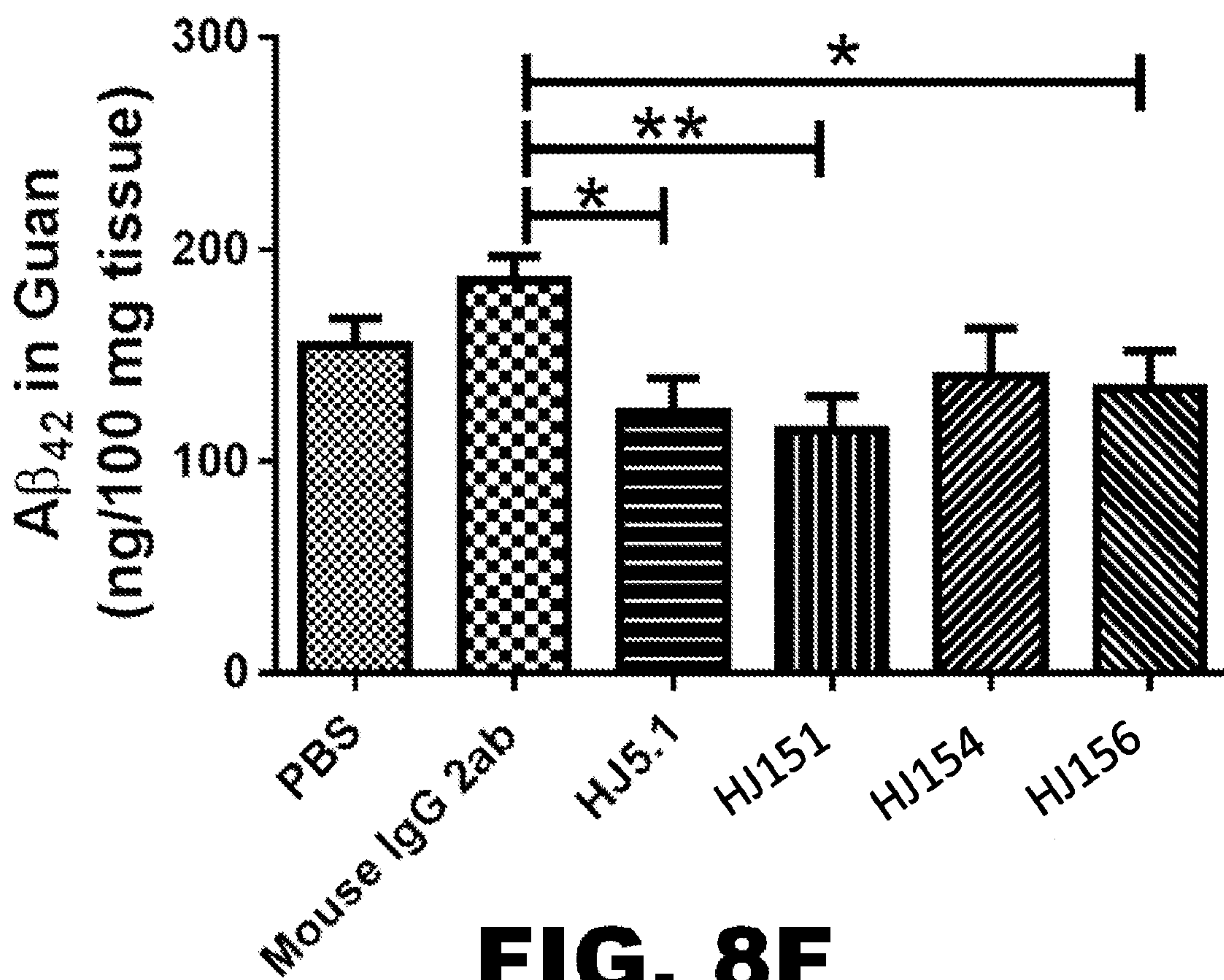

FIG. 8F

13/76

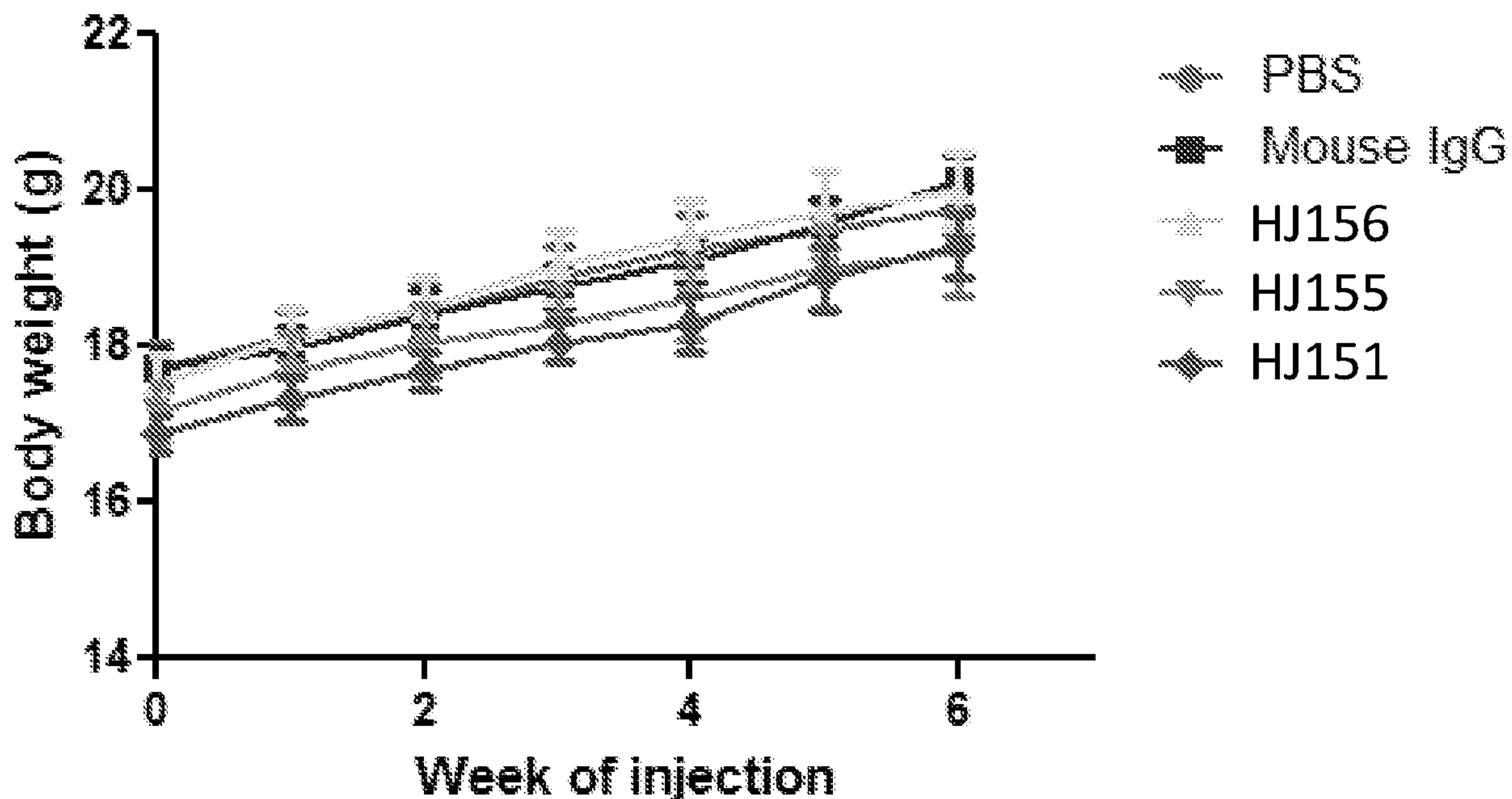

FIG. 9

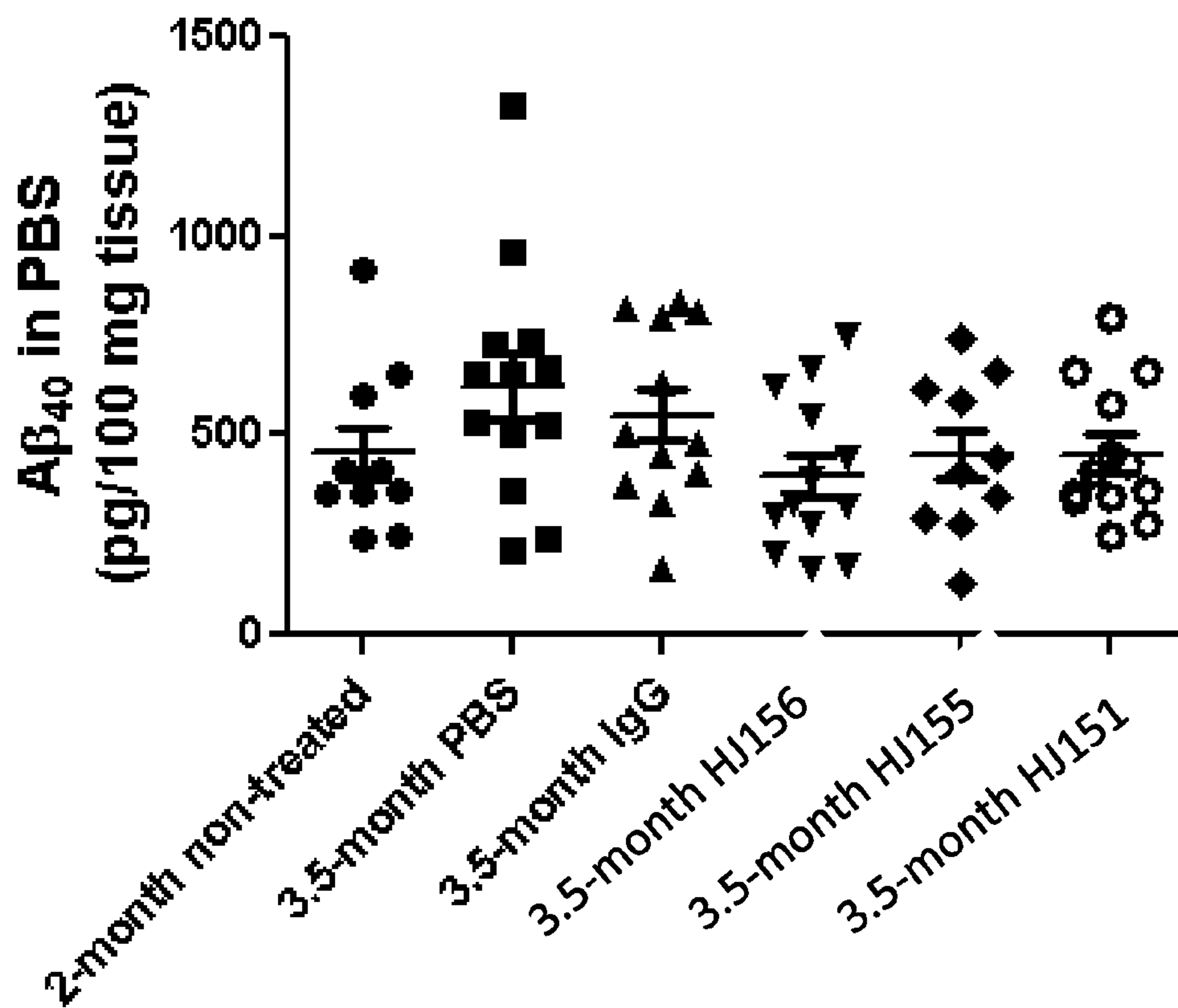

FIG. 10

14/76

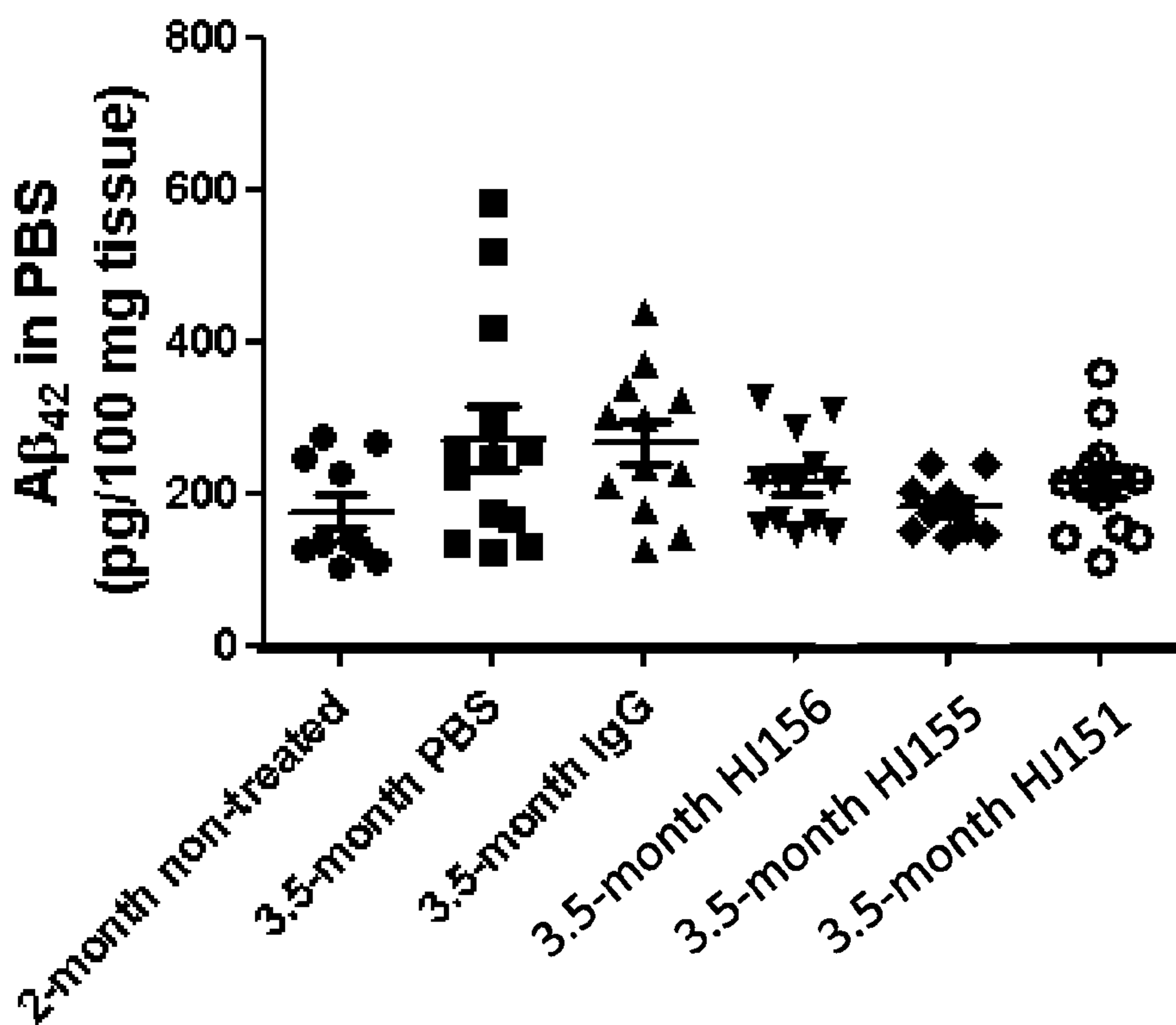

FIG. 11

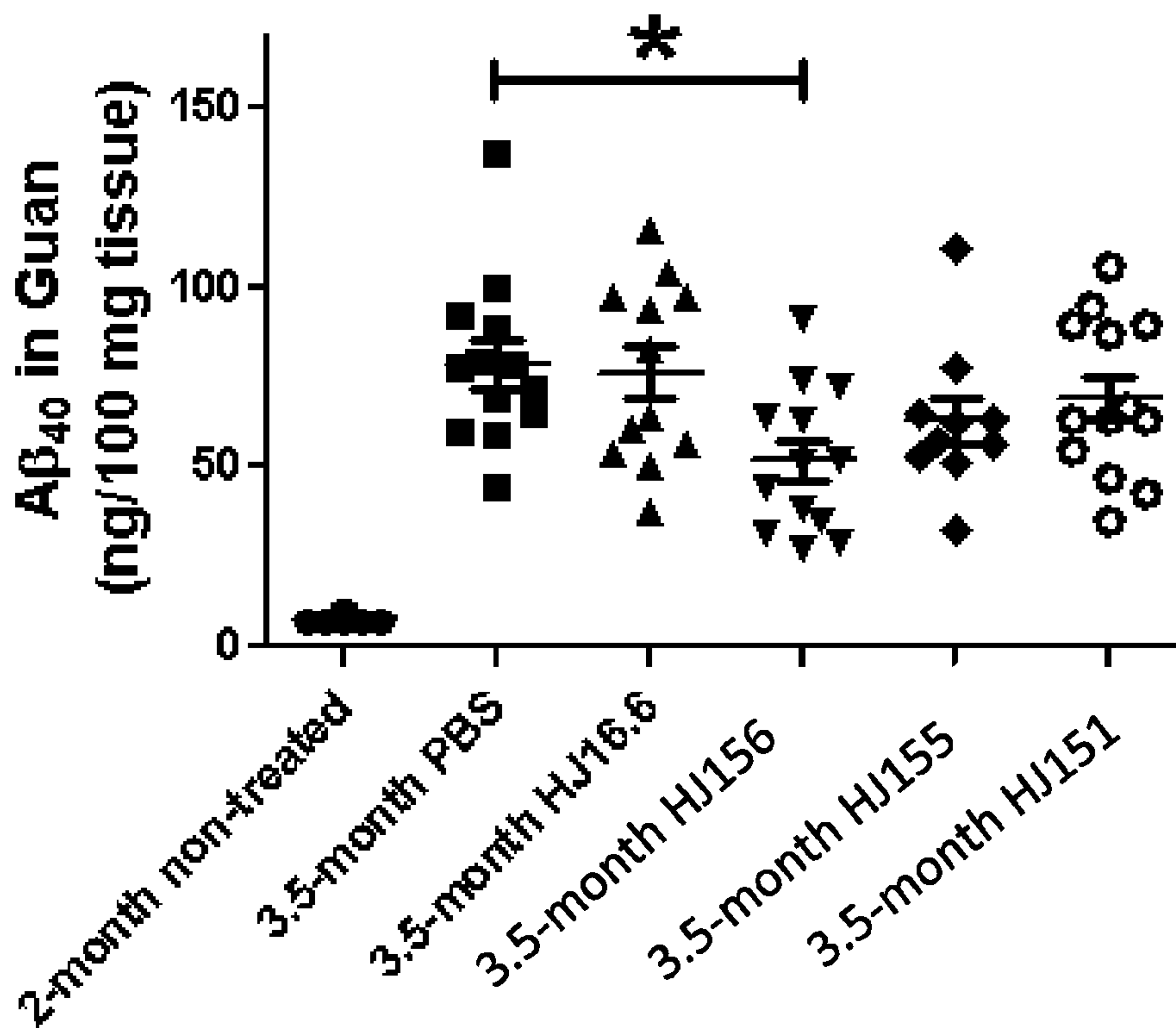

FIG. 12

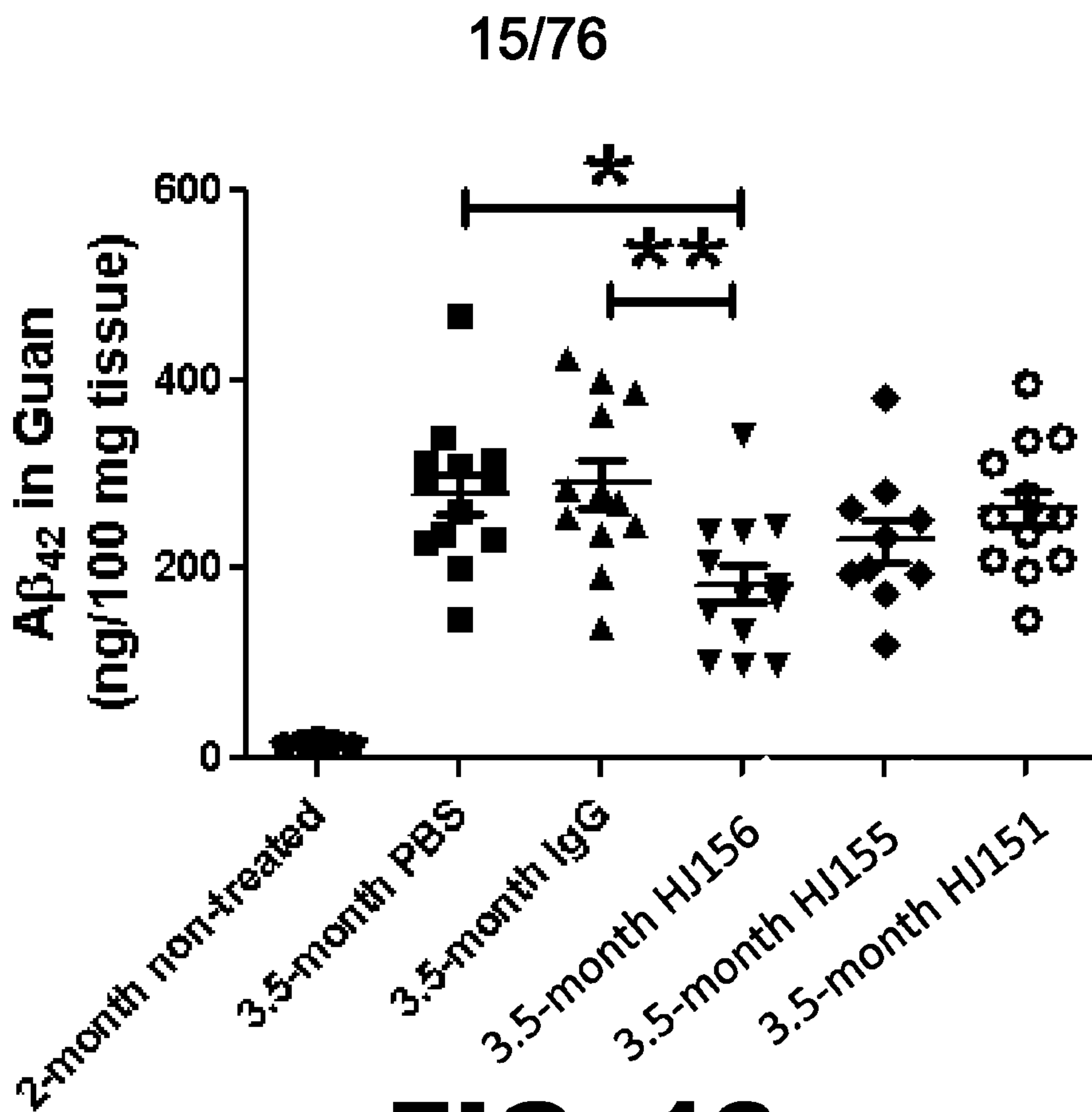

FIG. 13

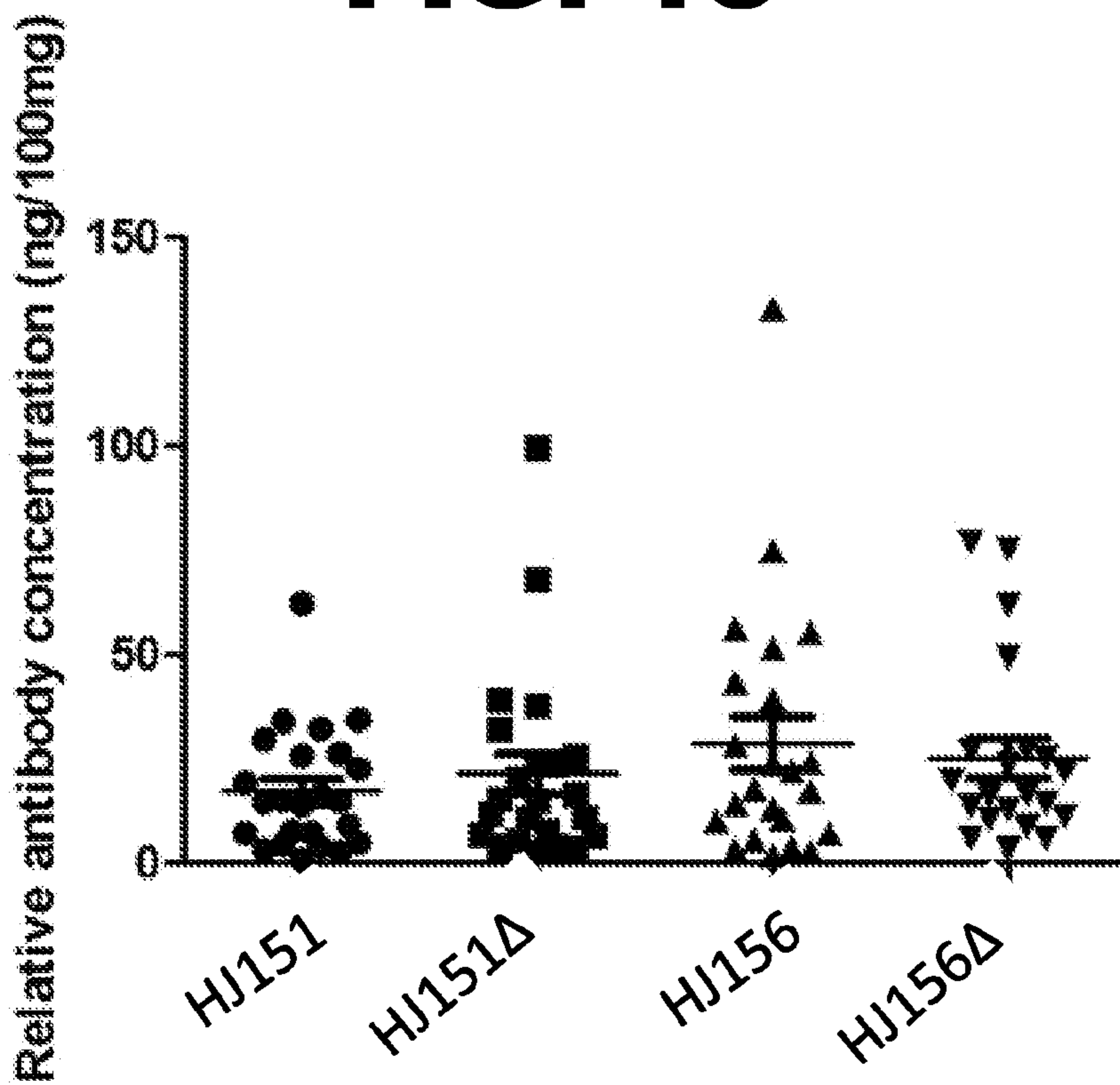

FIG. 14

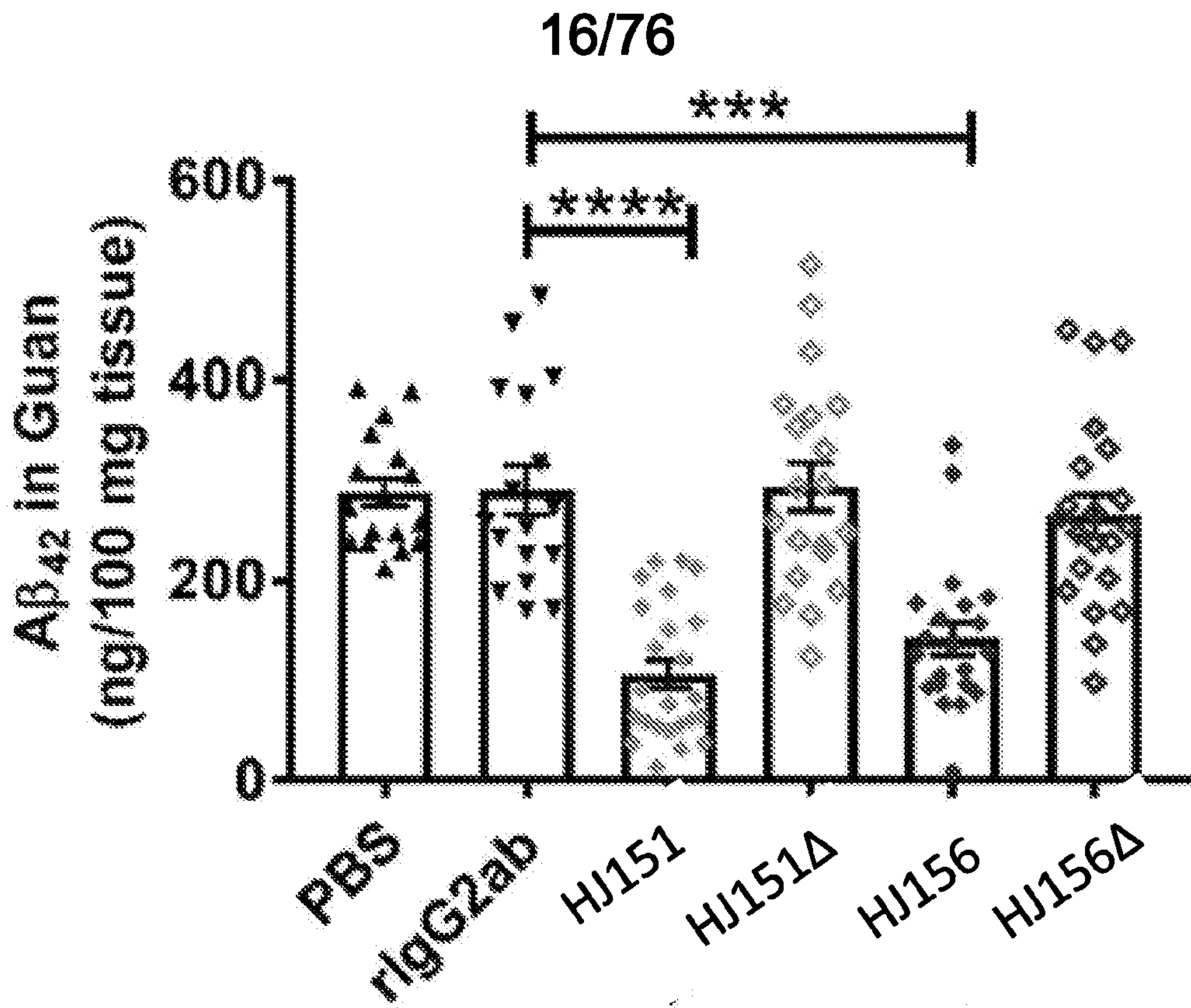

FIG. 15

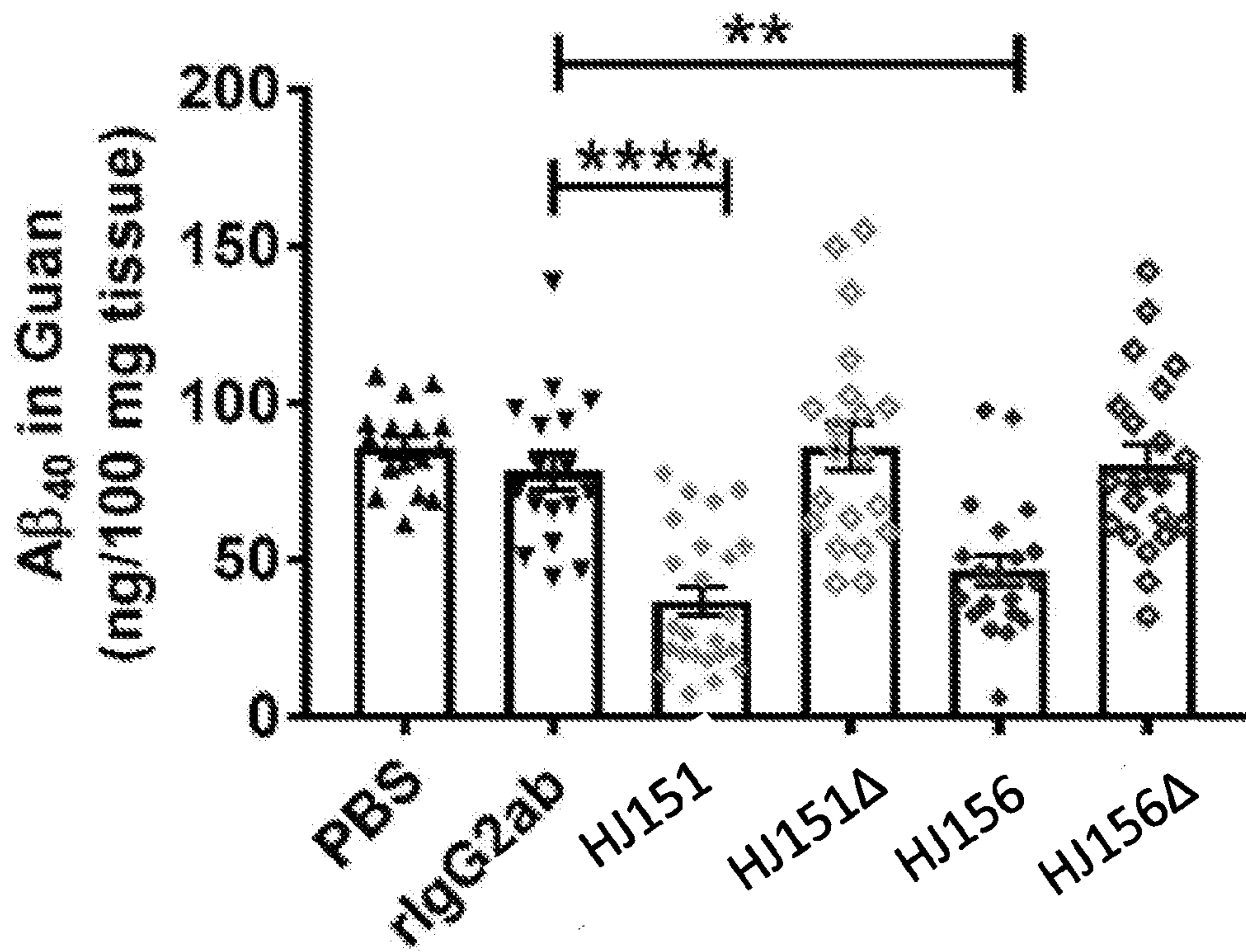

FIG. 16

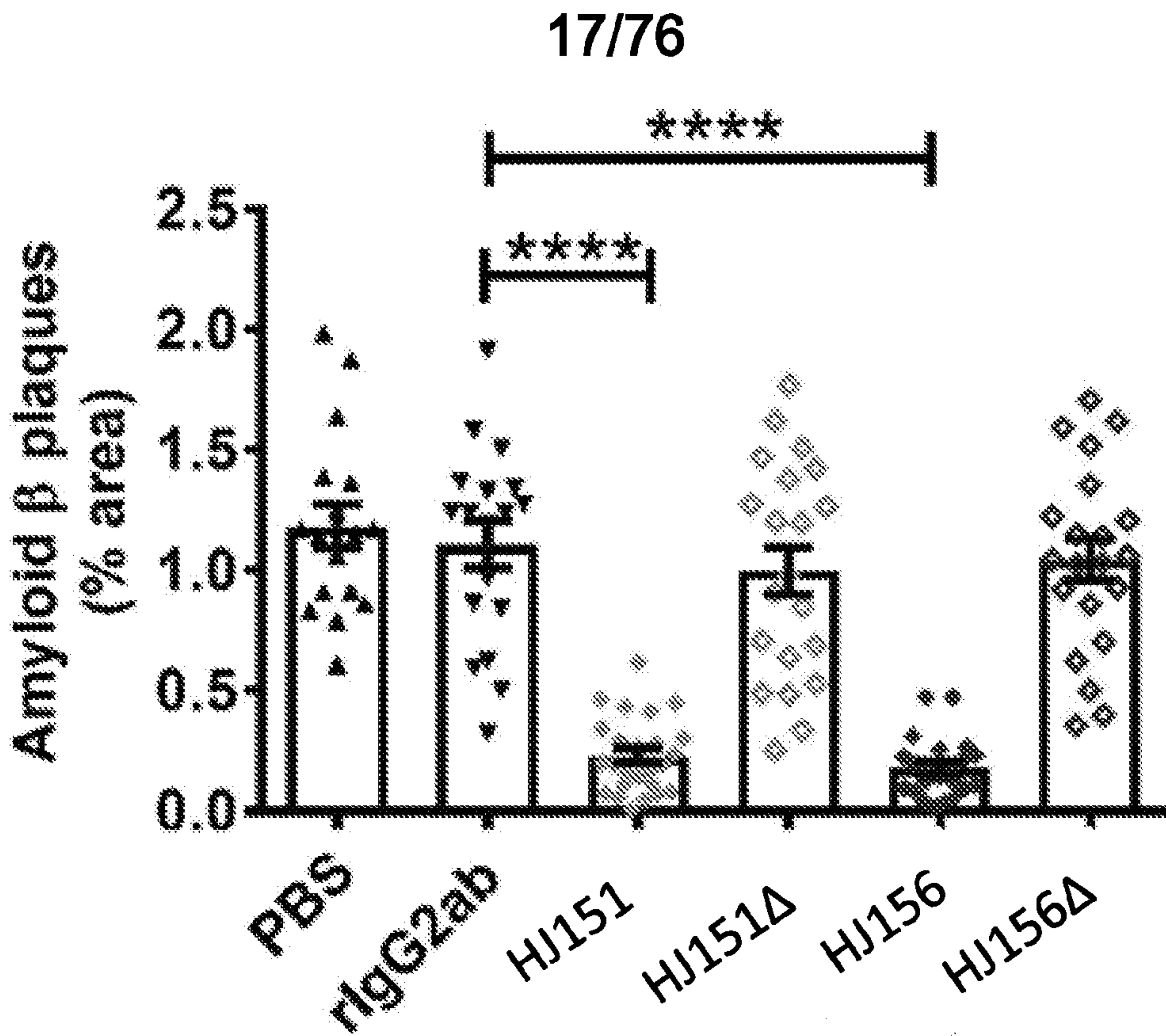

FIG. 17A

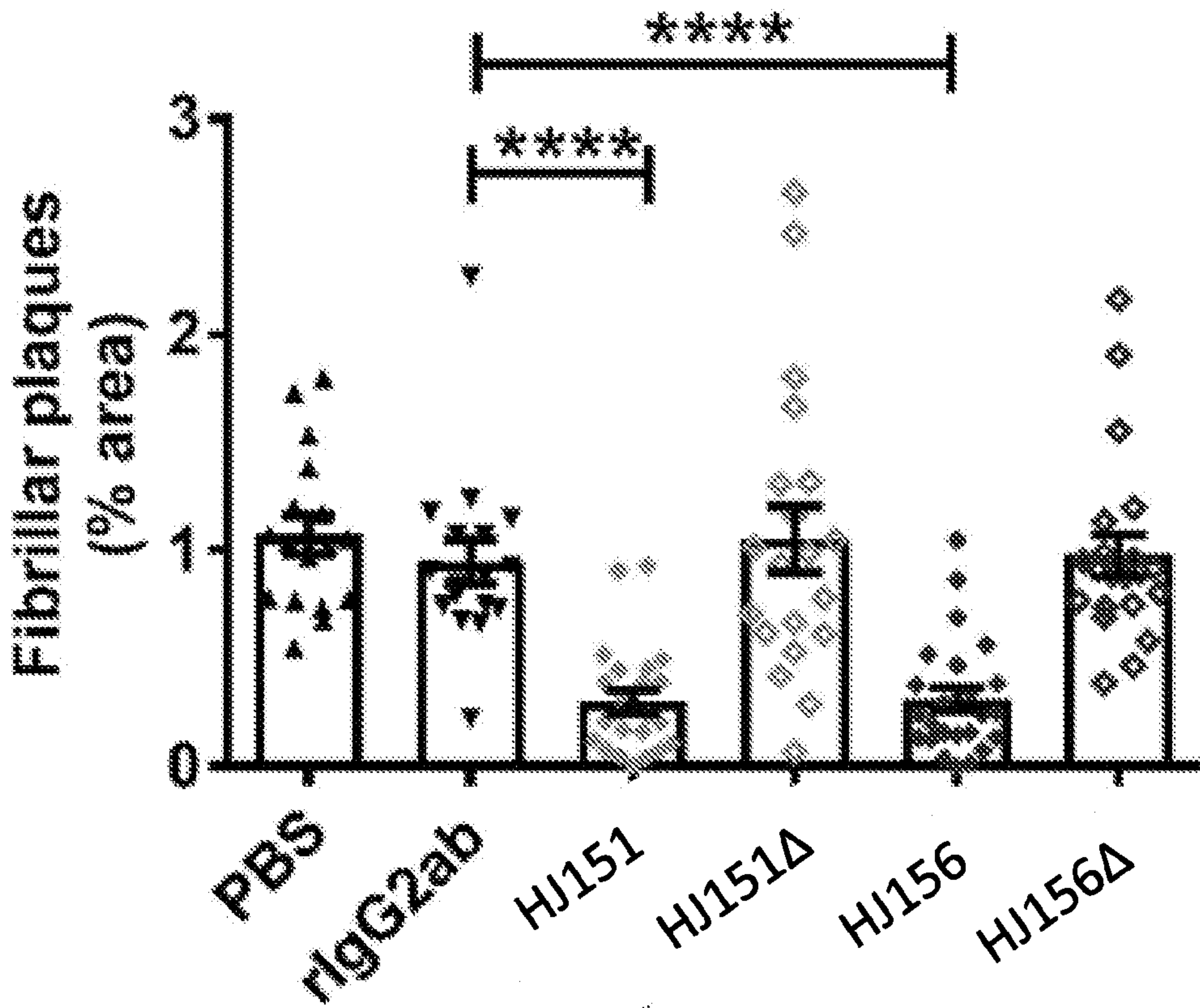

FIG. 17B

18/76

HJ3.4B anti-A β

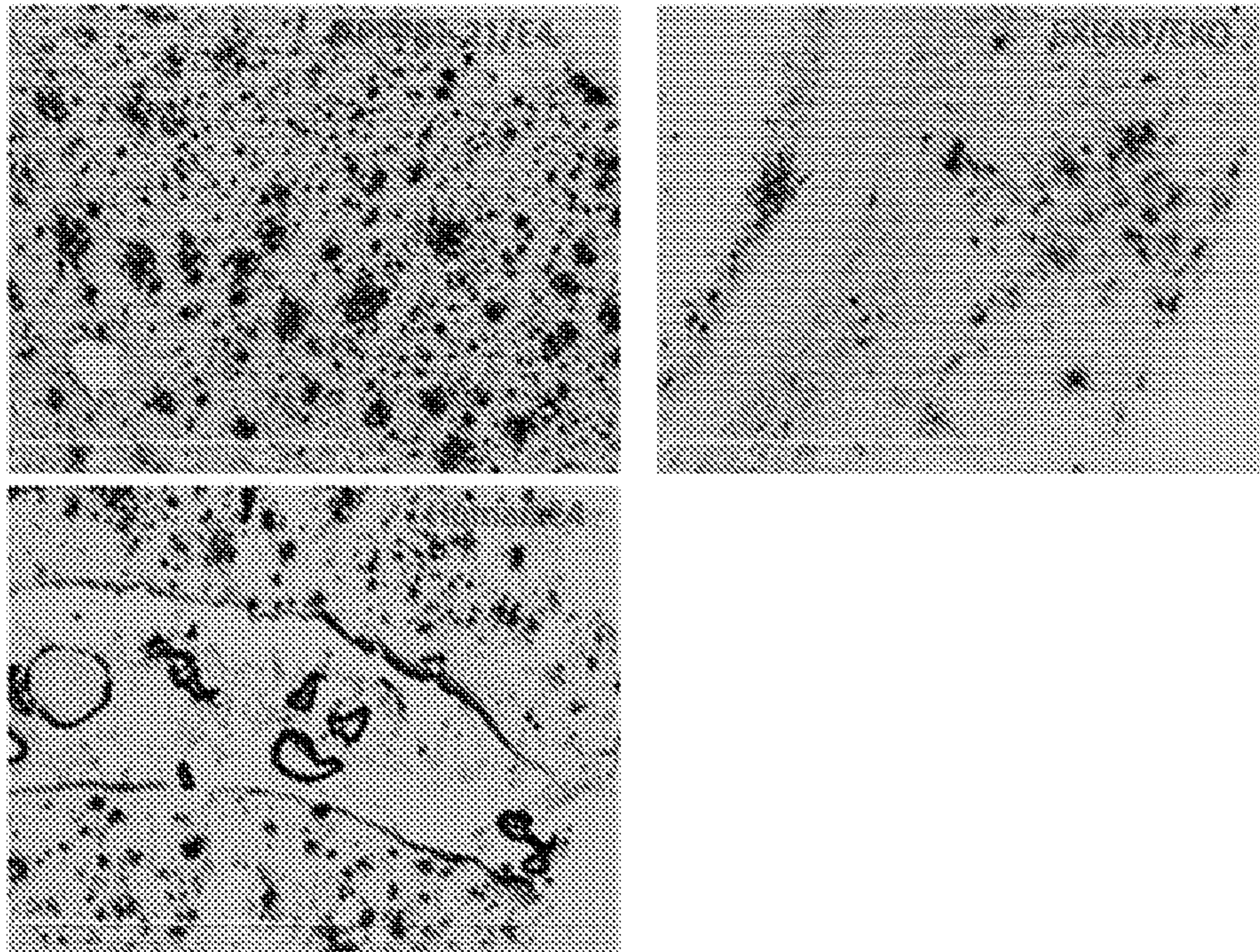

FIG. 18A

19/76

HJ151B

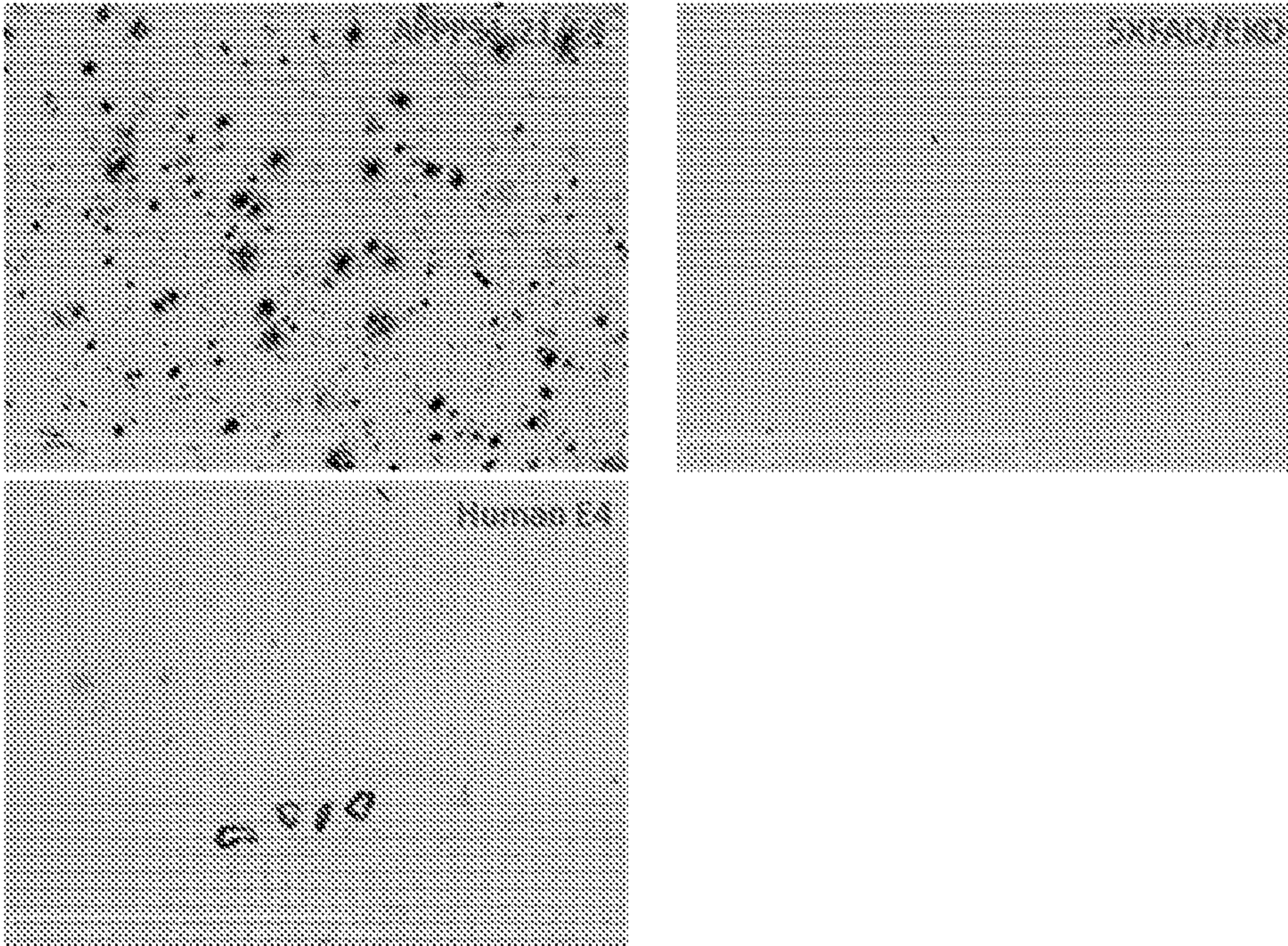

FIG. 18B

20/76

HJ152B

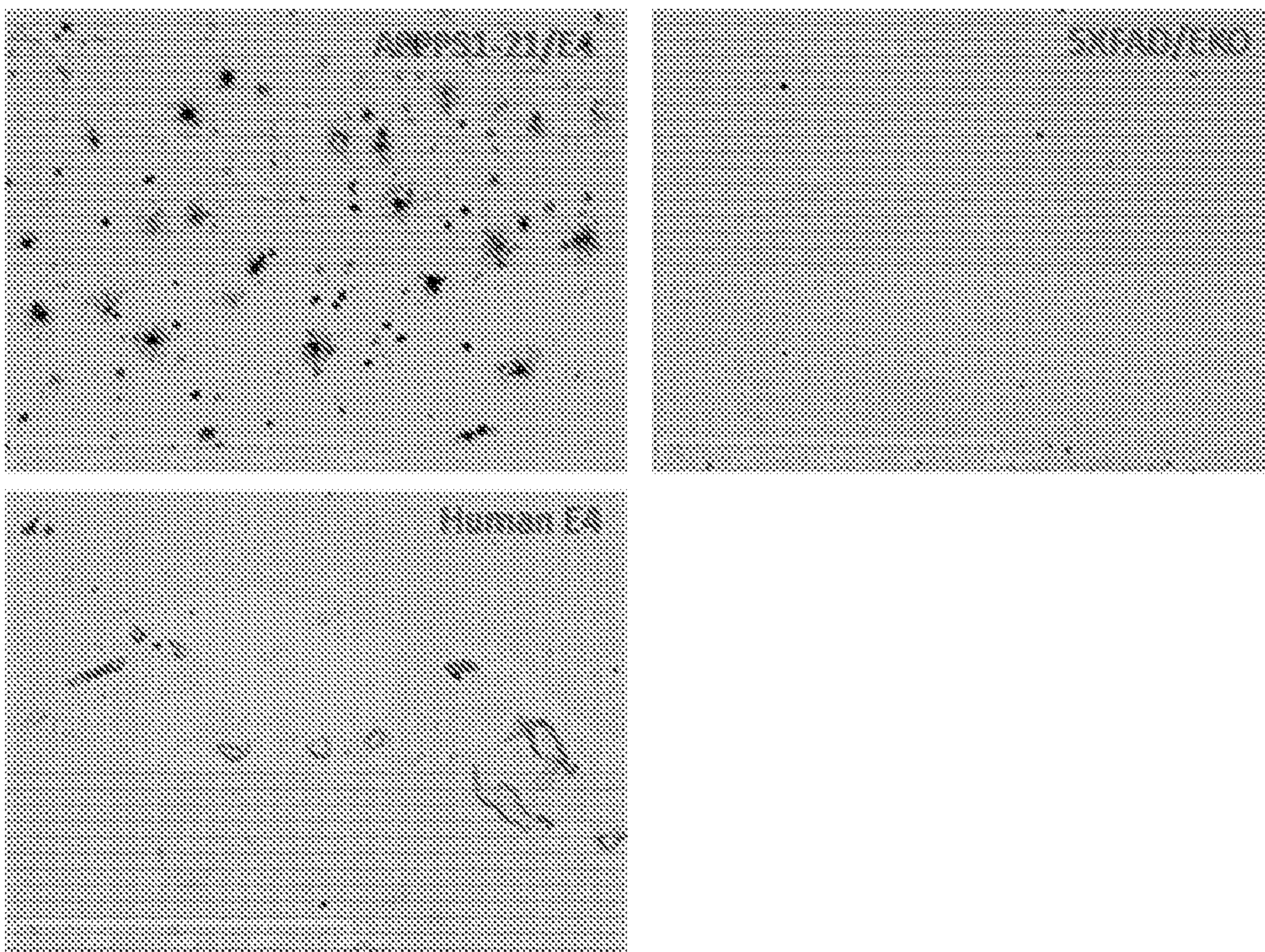

FIG. 18C

21/76

HJ153B

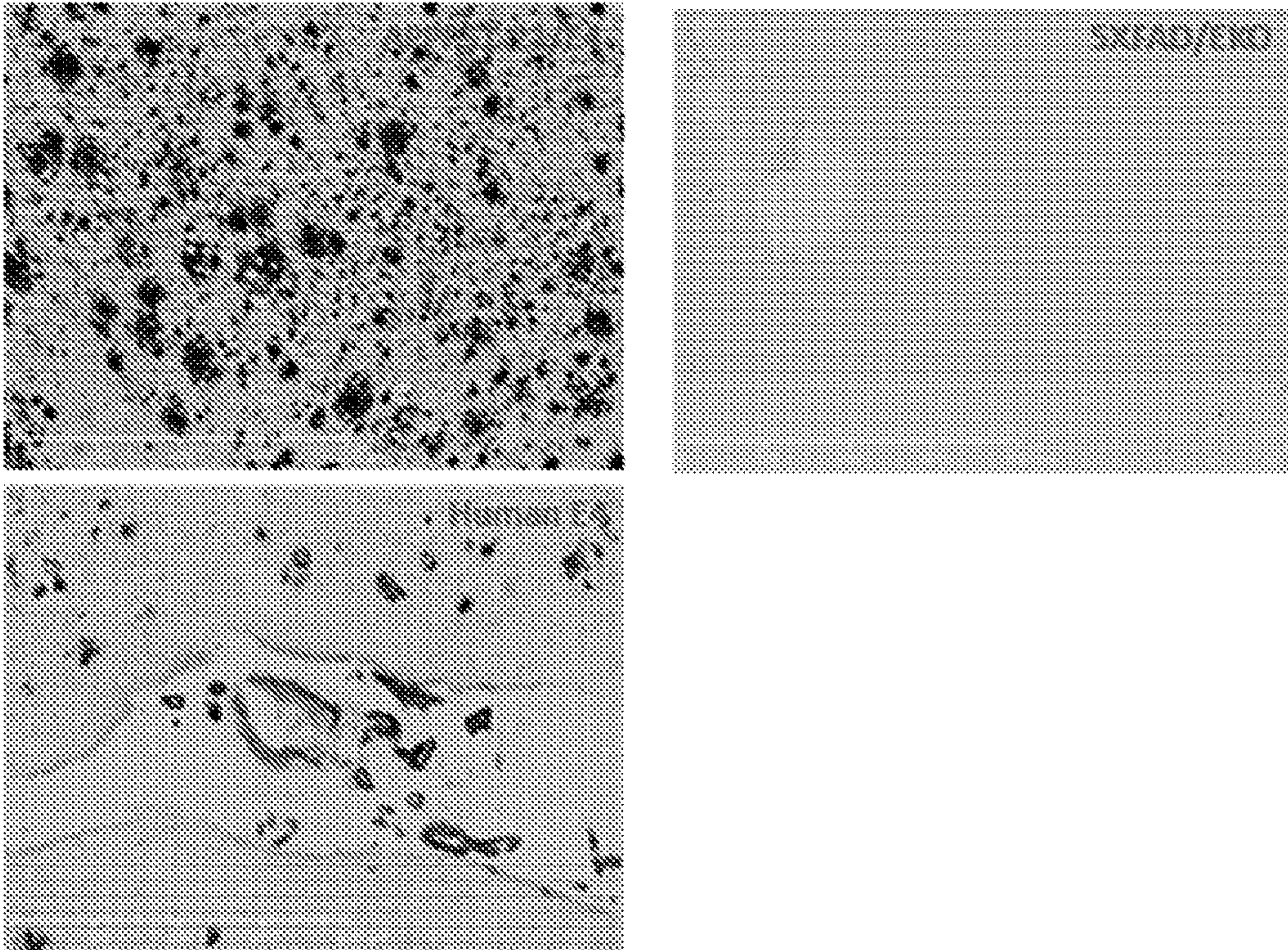

FIG. 18D

22/76

HJ154B

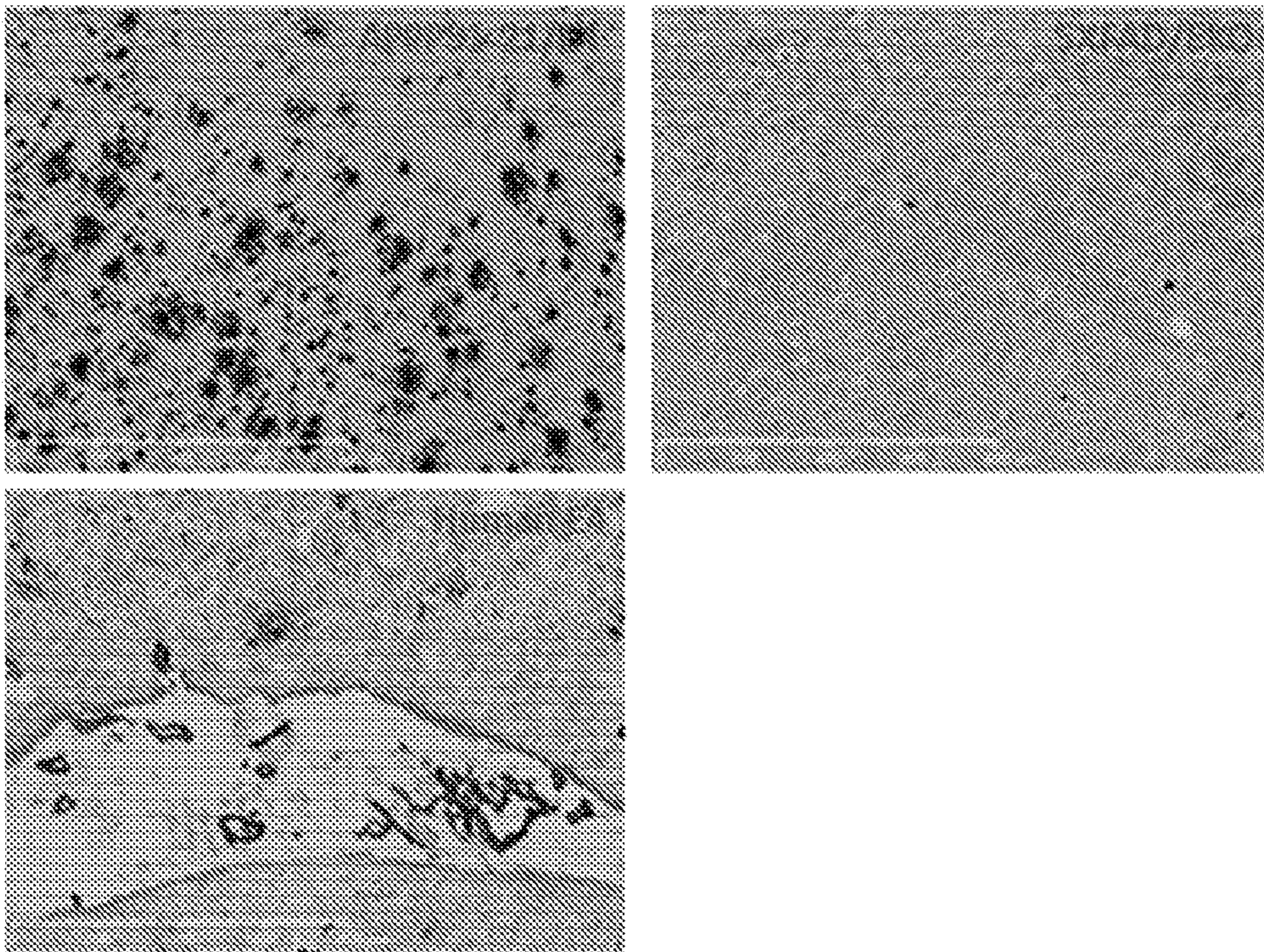

FIG. 18E

23/76

HJ155B

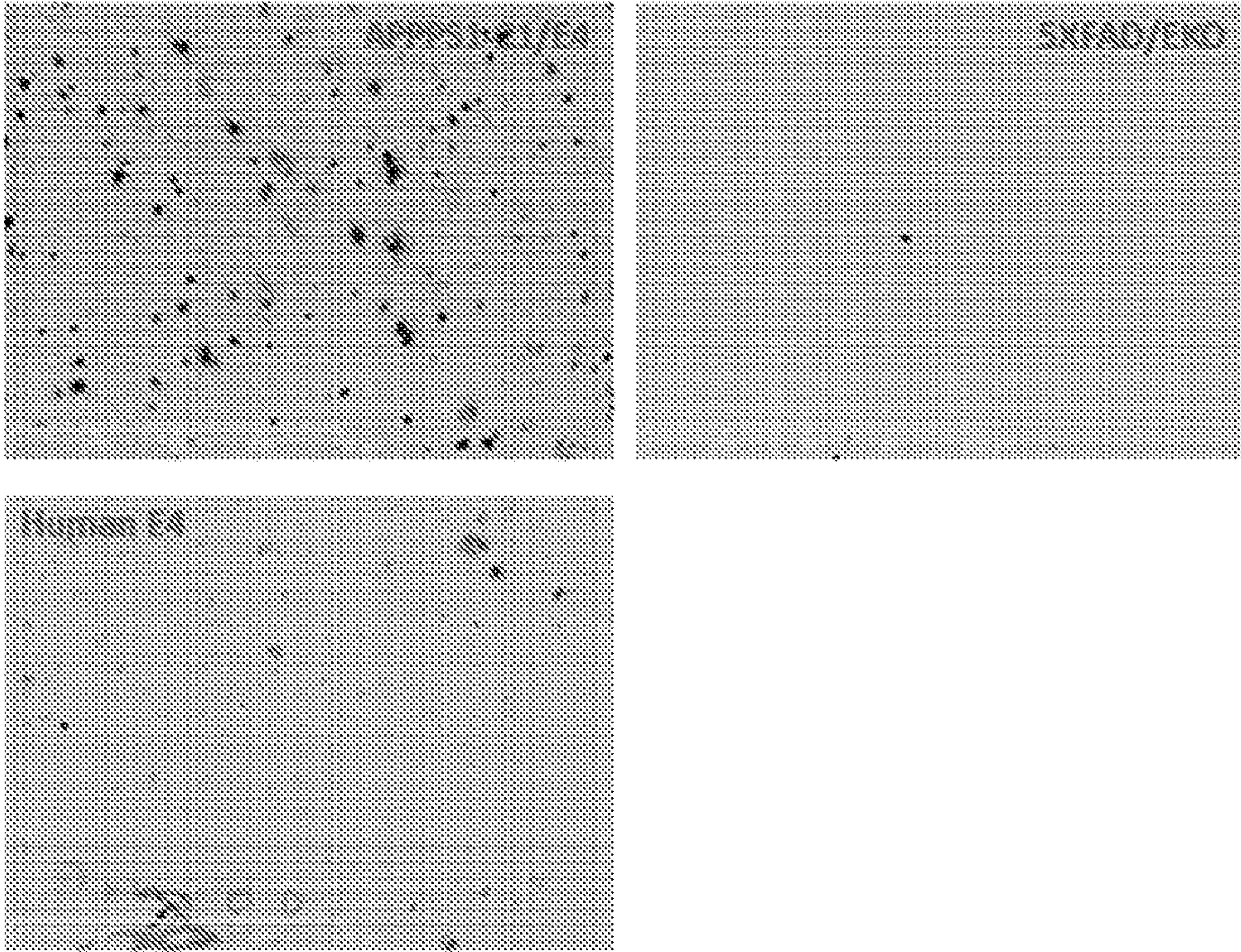

FIG. 18F

24/76

HJ156B

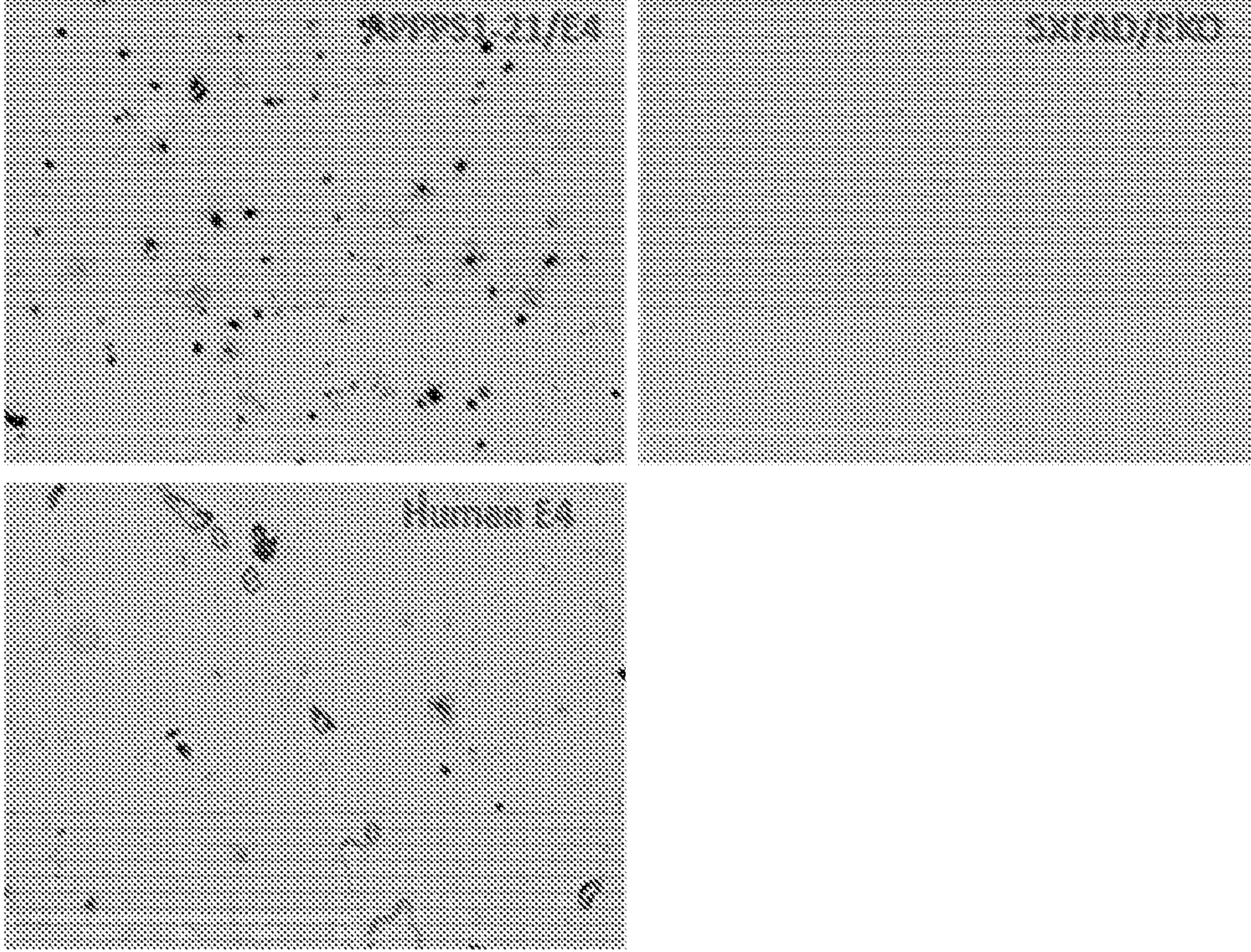

FIG. 18G

25/76

Plasma coat ELISA

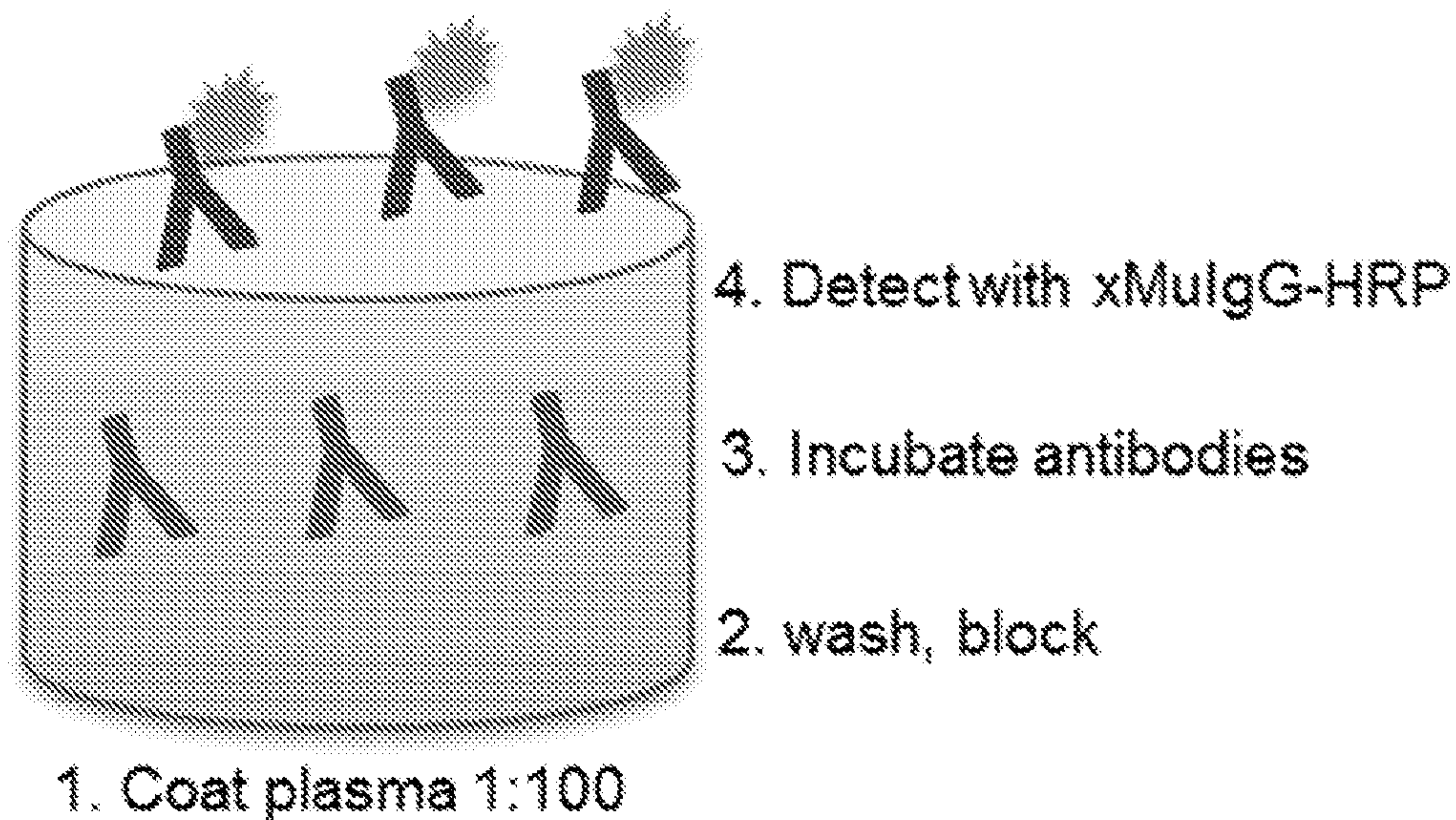

FIG. 19A

Pooled E4+ Plasma

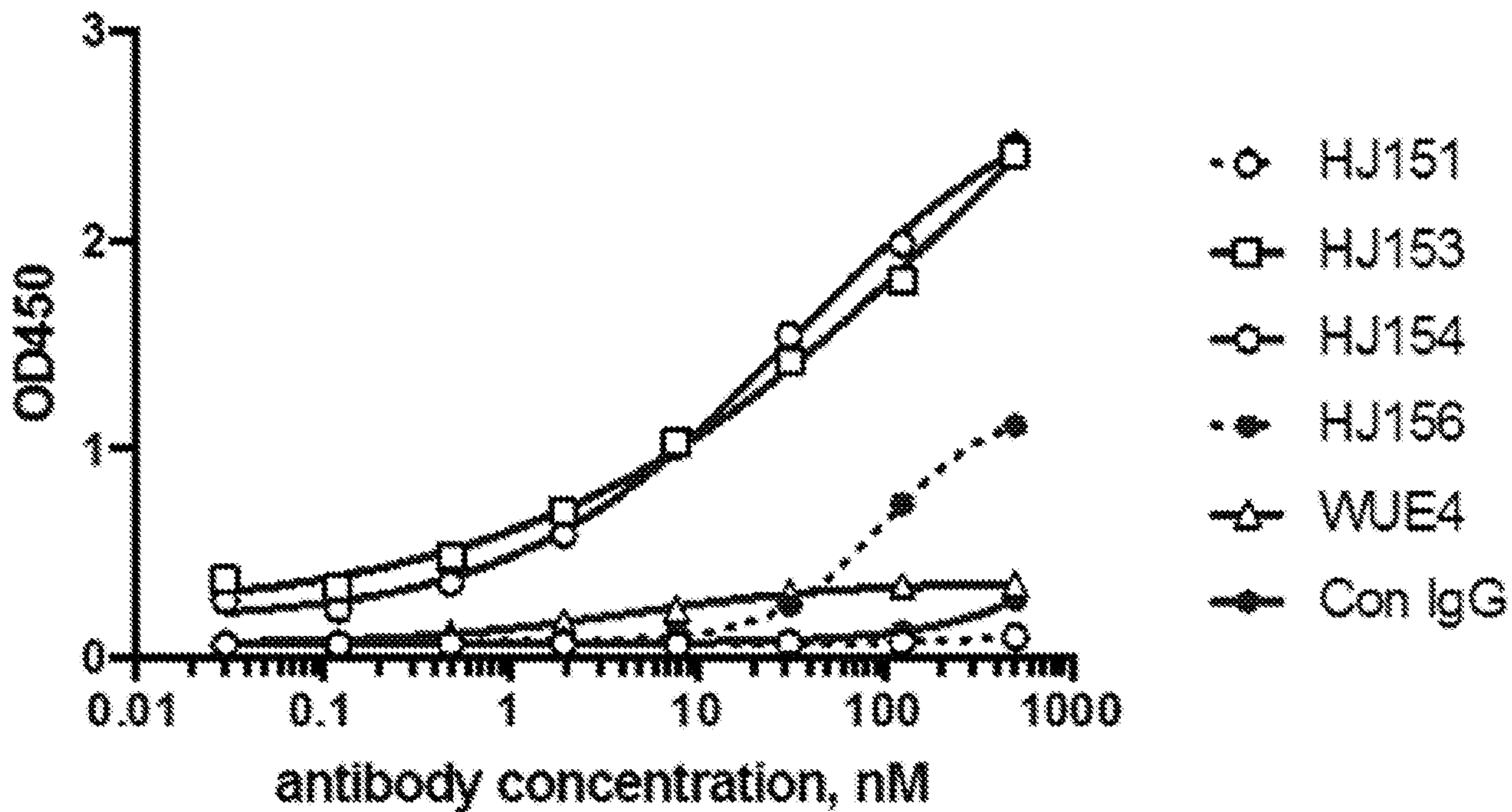

FIG. 19B

26/76

Pooled E4+ Plasma

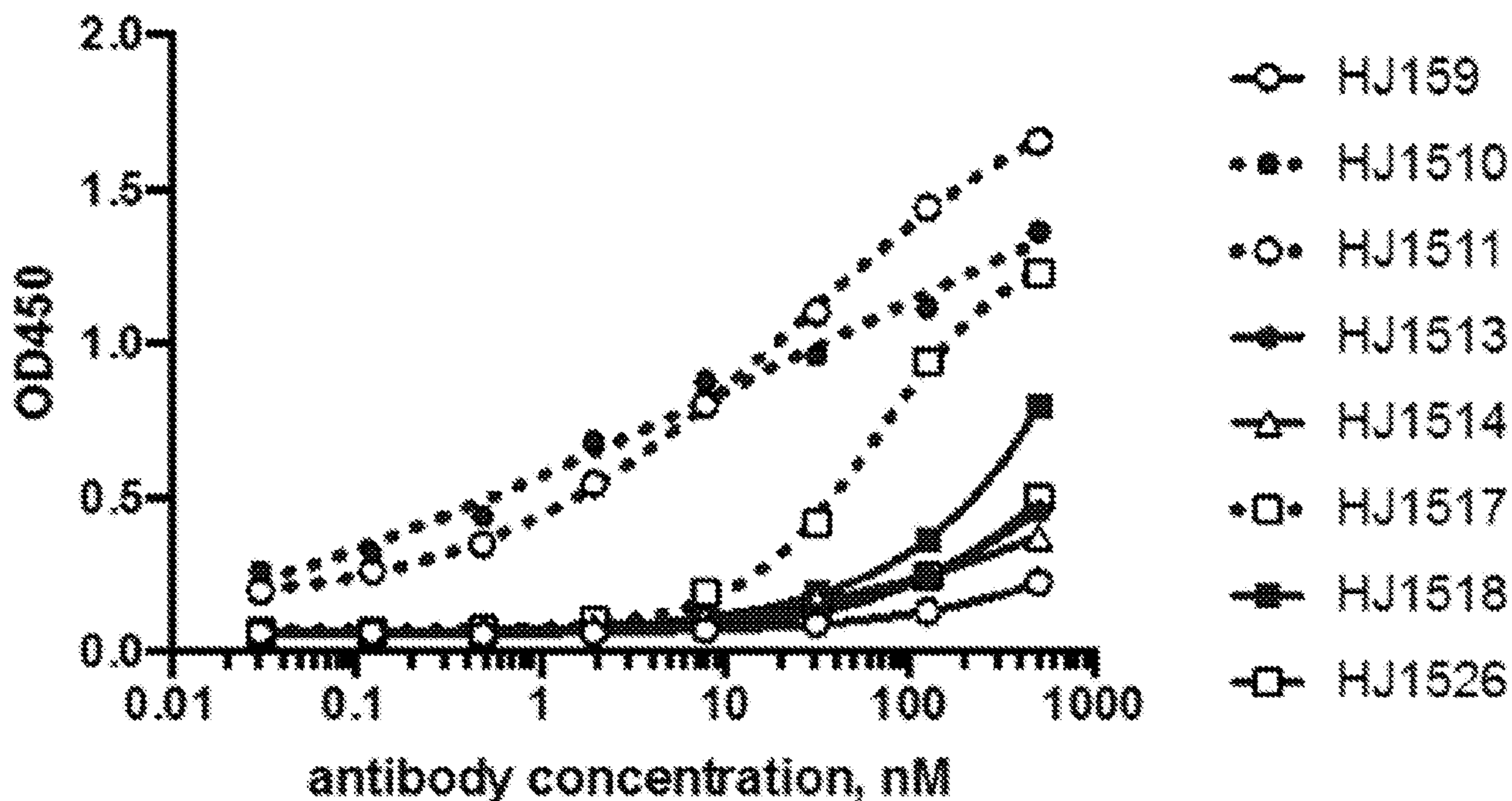

FIG. 19C

Pooled E4+ Plasma

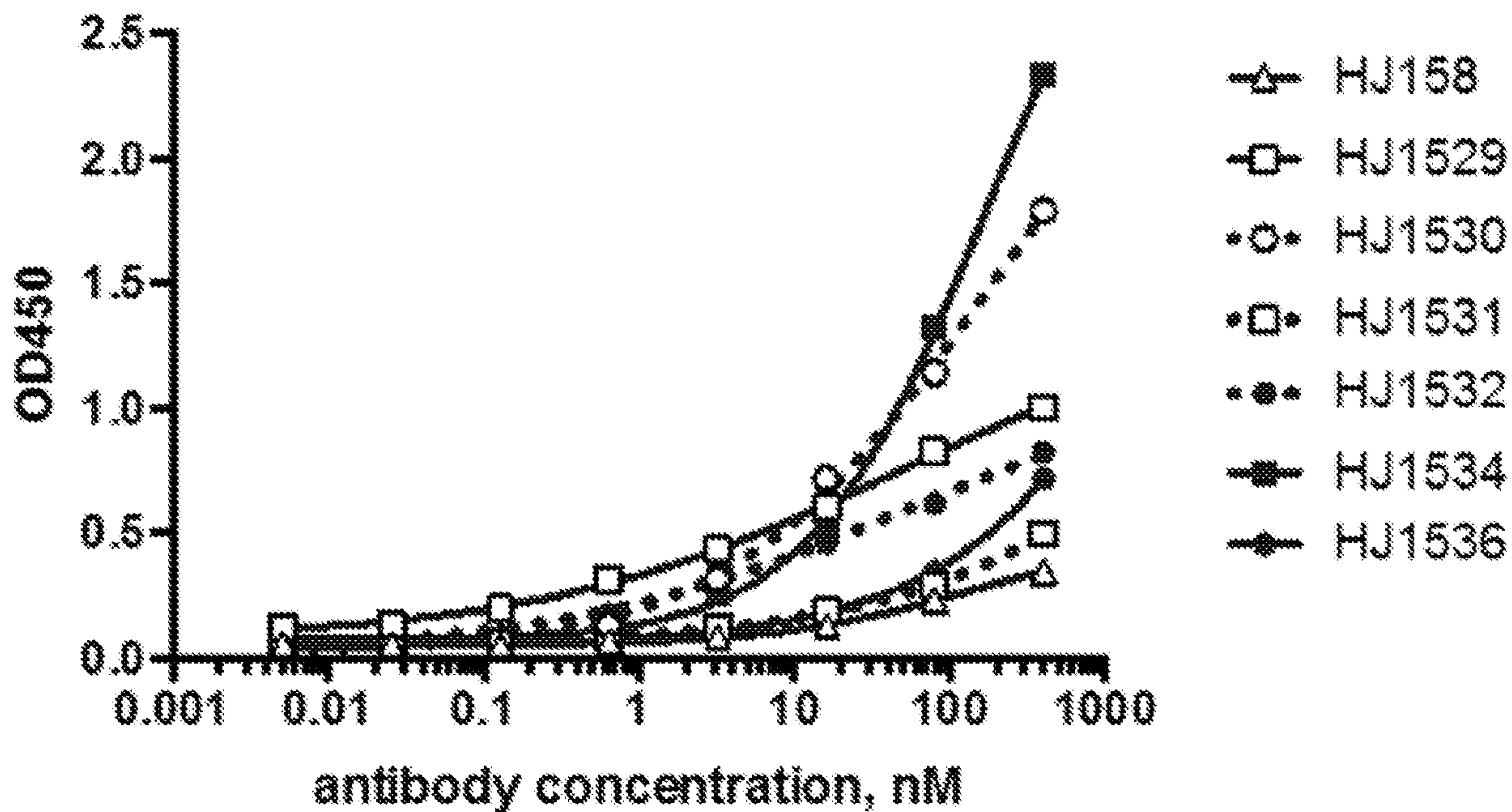

FIG. 19D

27/76

Plasma competition ELISA

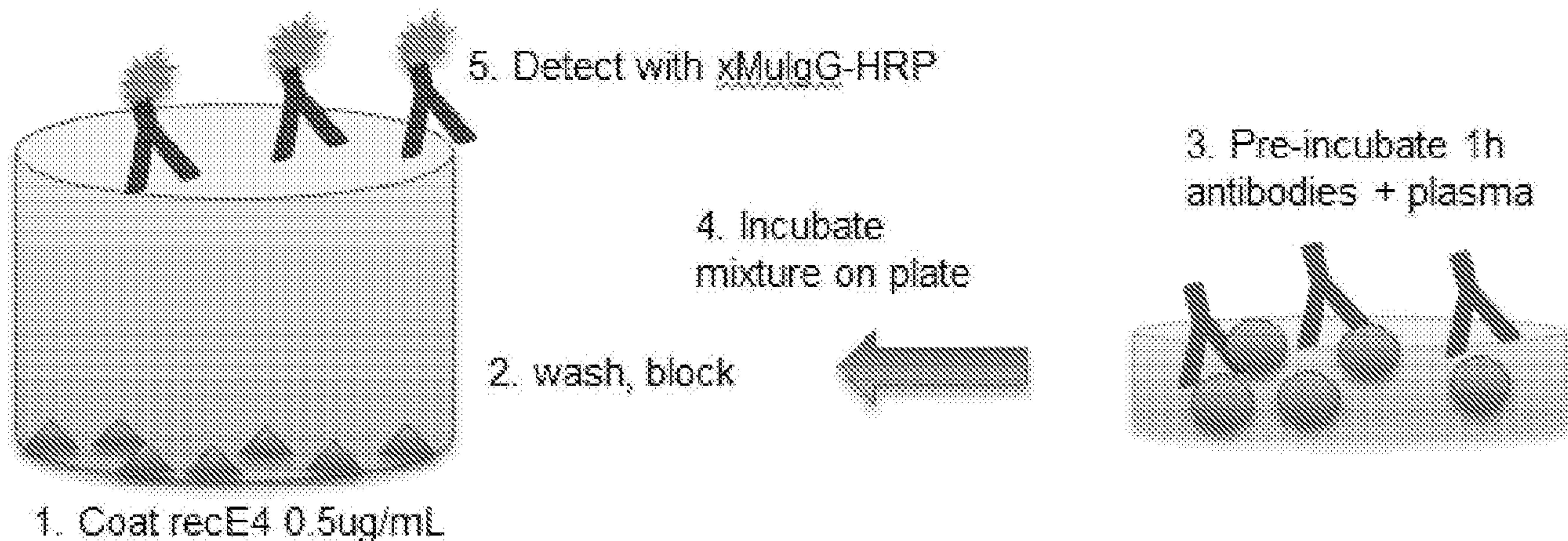

FIG. 20A

Plasma competition - 4nM xApoE

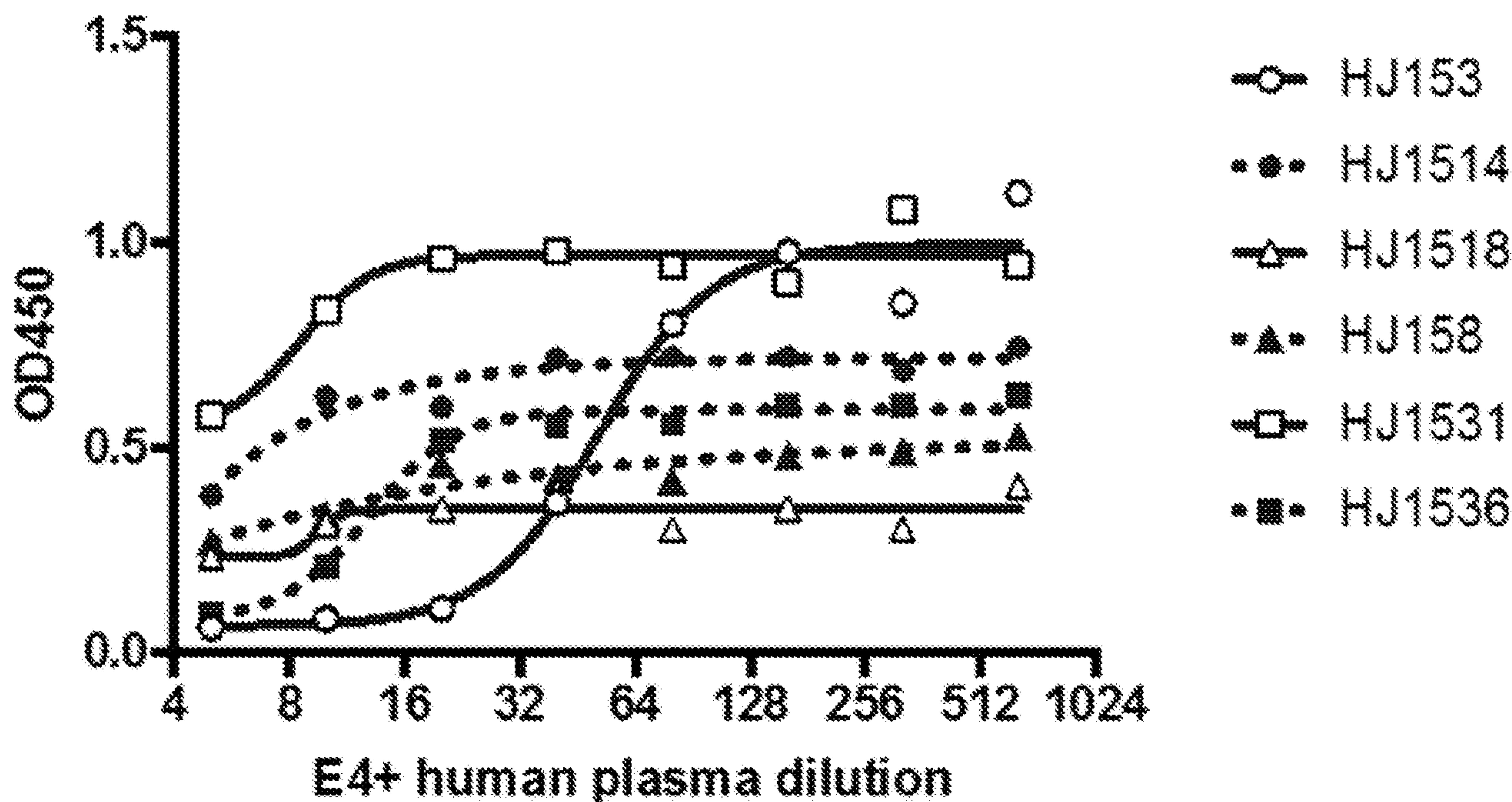

FIG. 20B

28/76

Plasma competition - 50nM xApoE

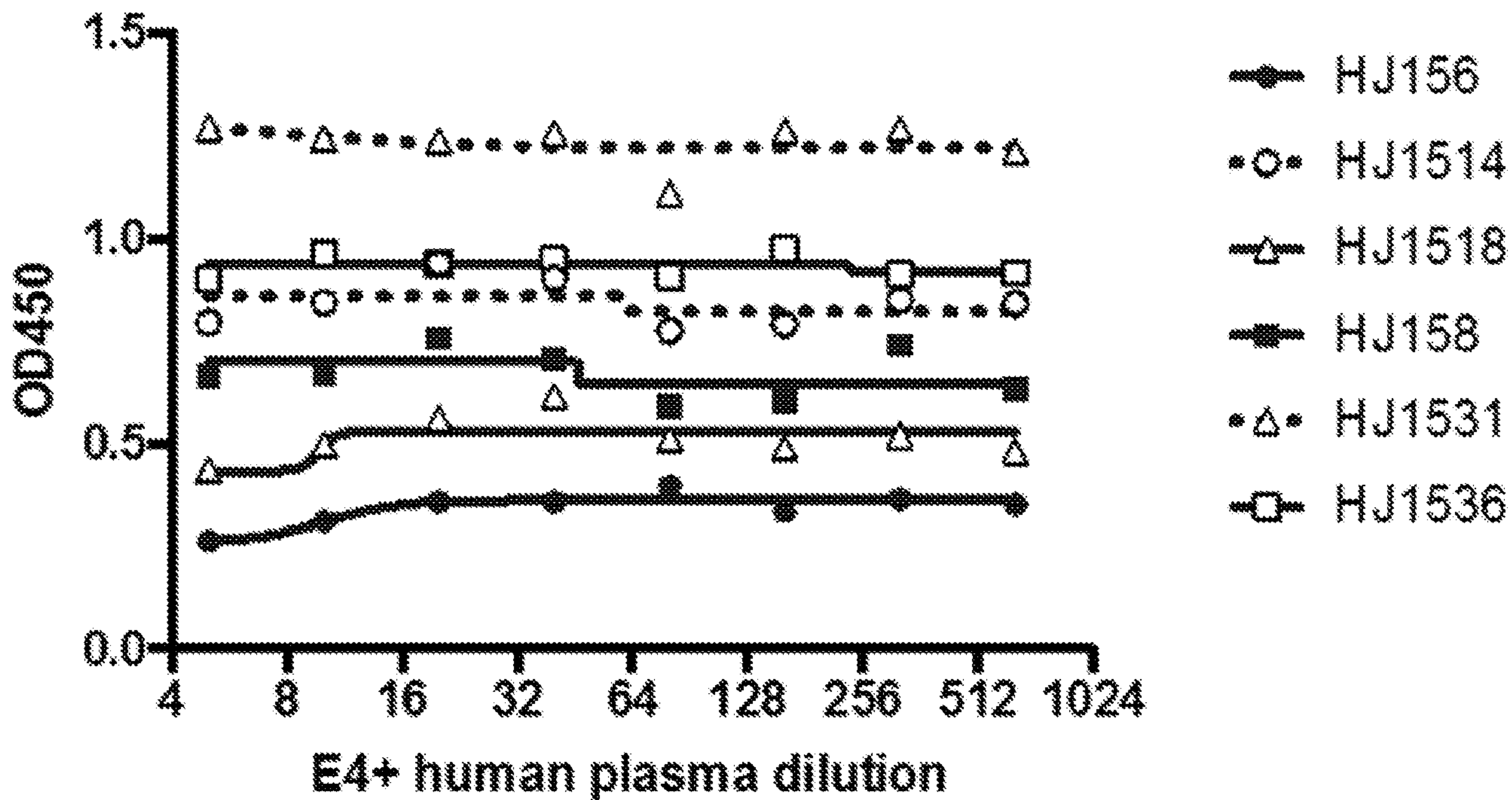

FIG. 20C

29/76

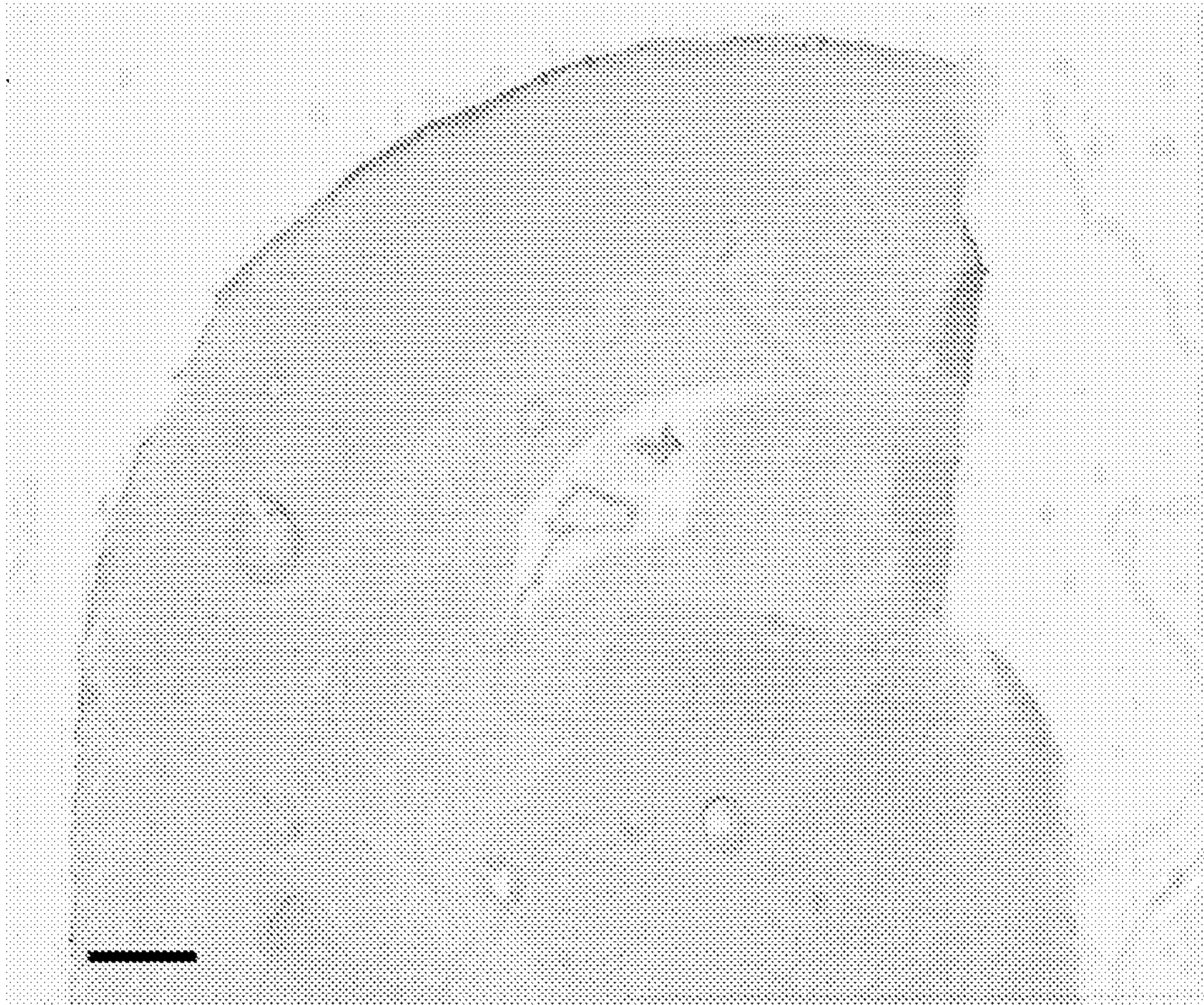

FIG. 21A

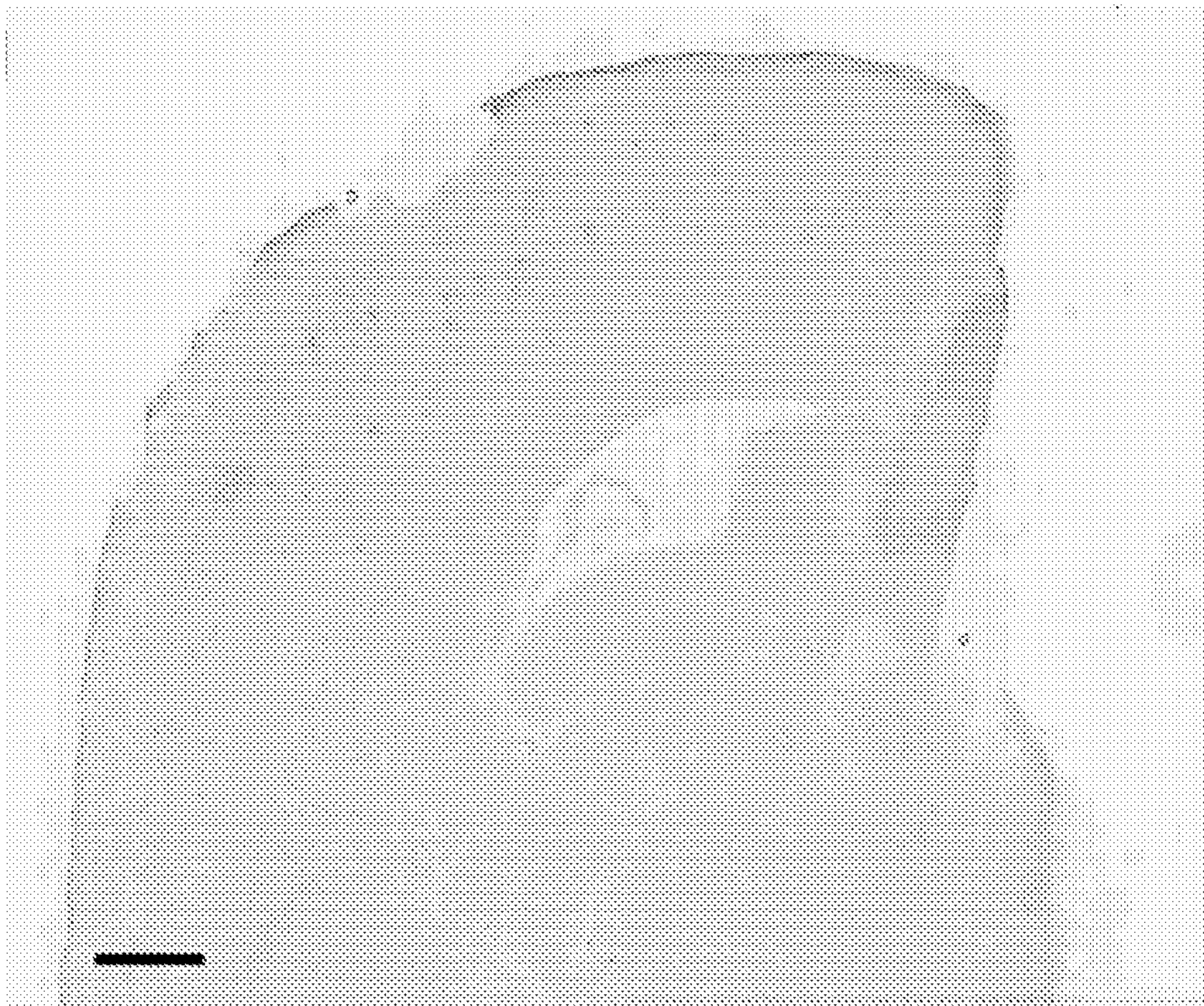

FIG. 21B

30/76

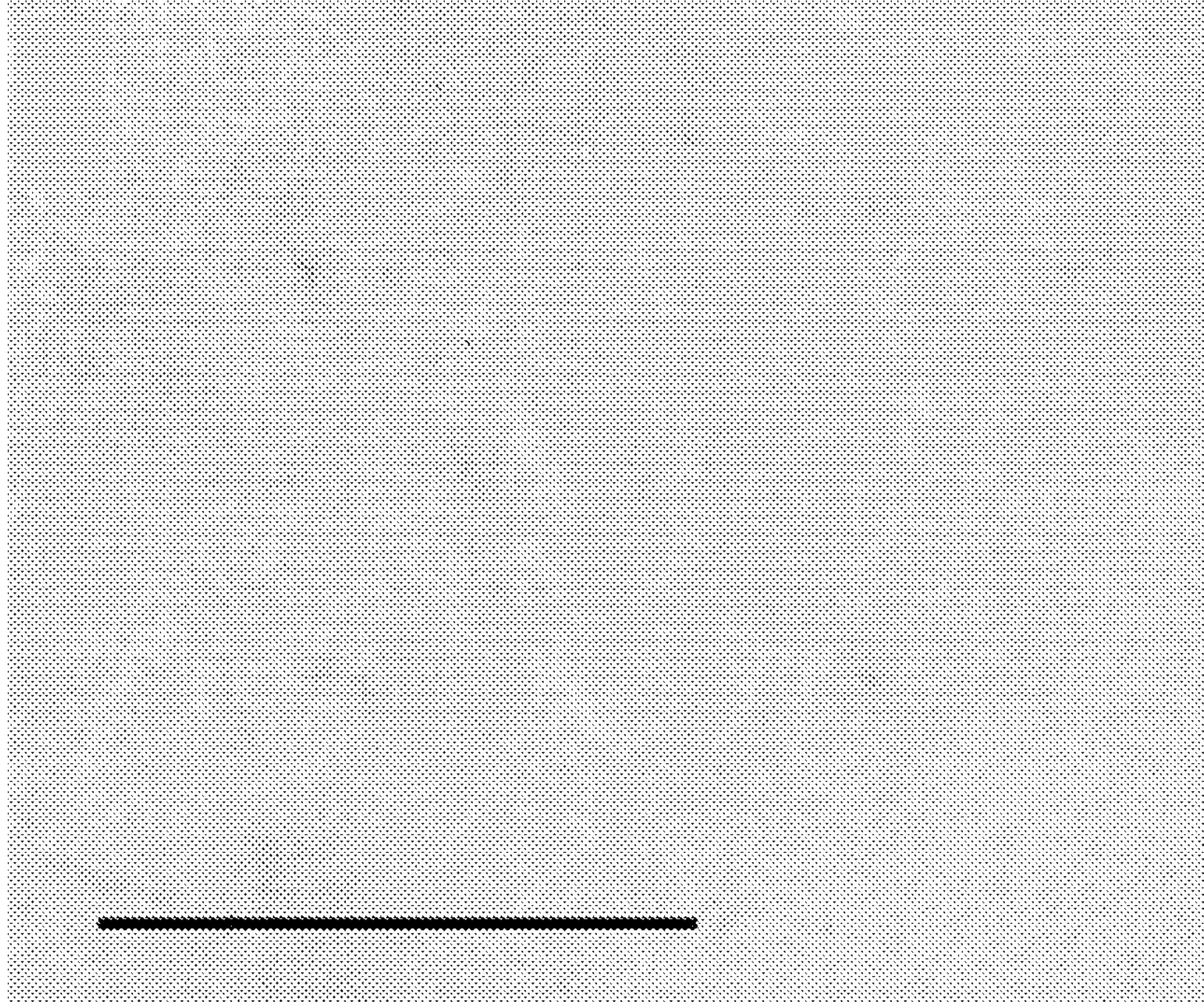

FIG. 21C

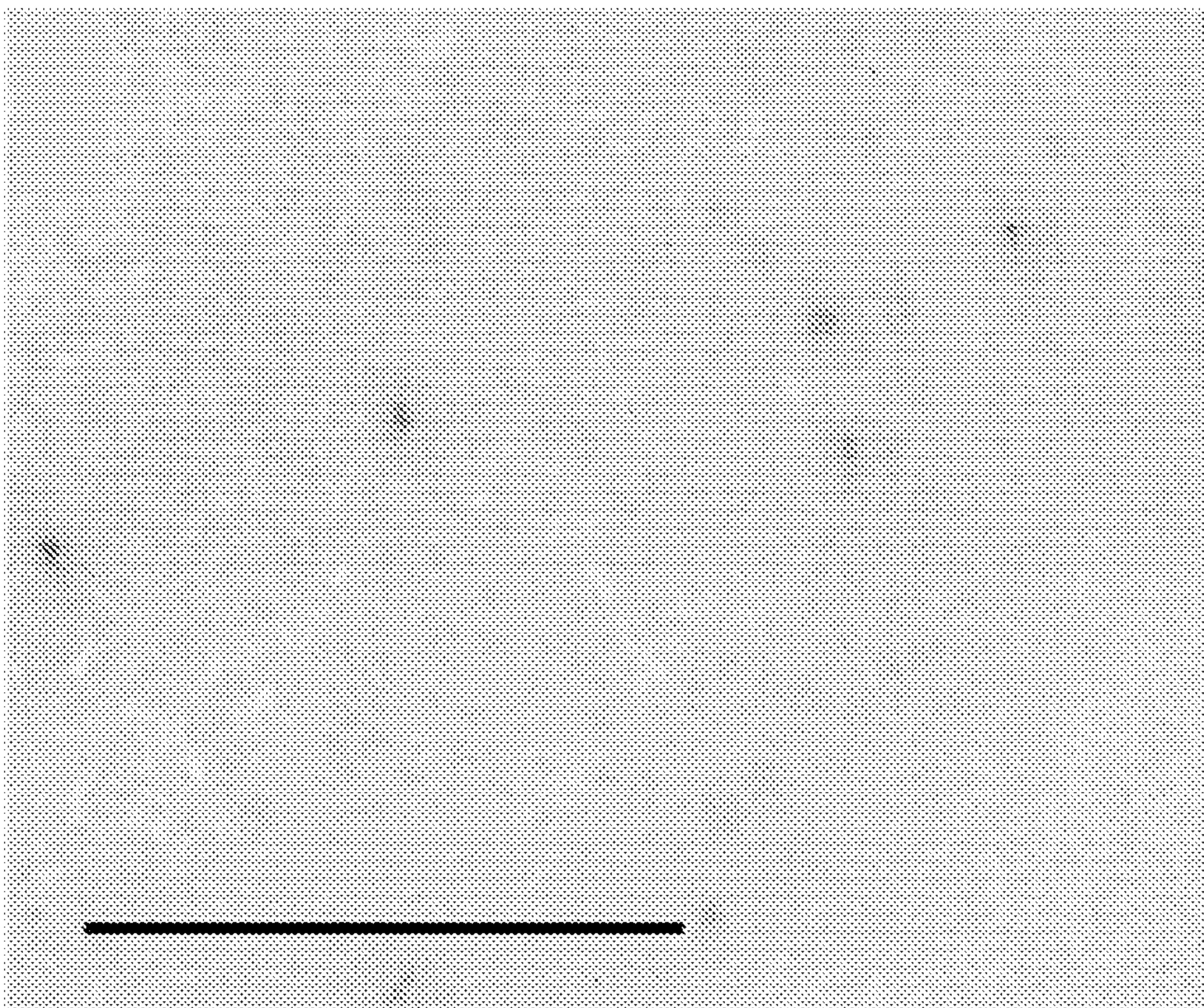

FIG. 21D

31/76

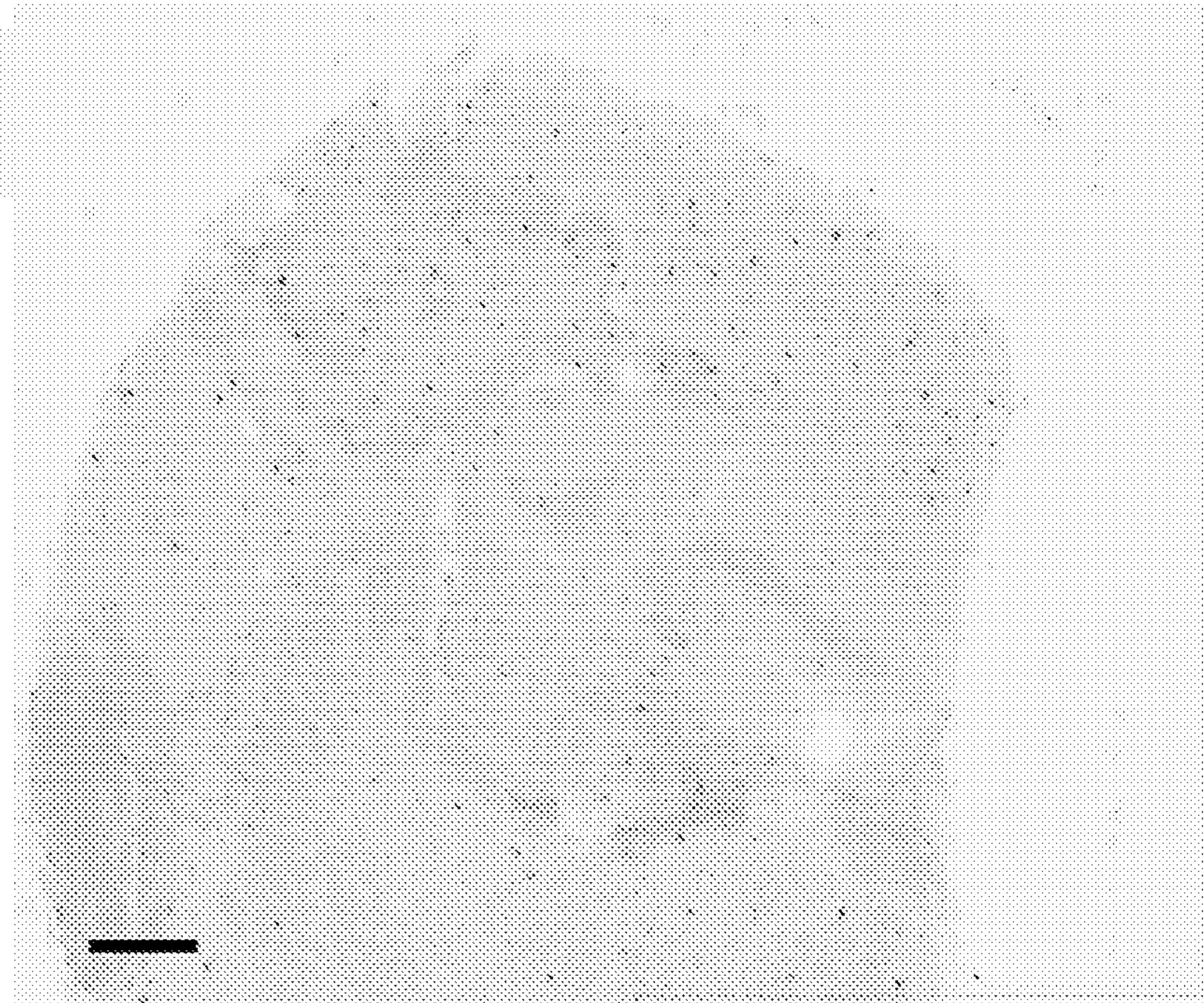

FIG. 22A

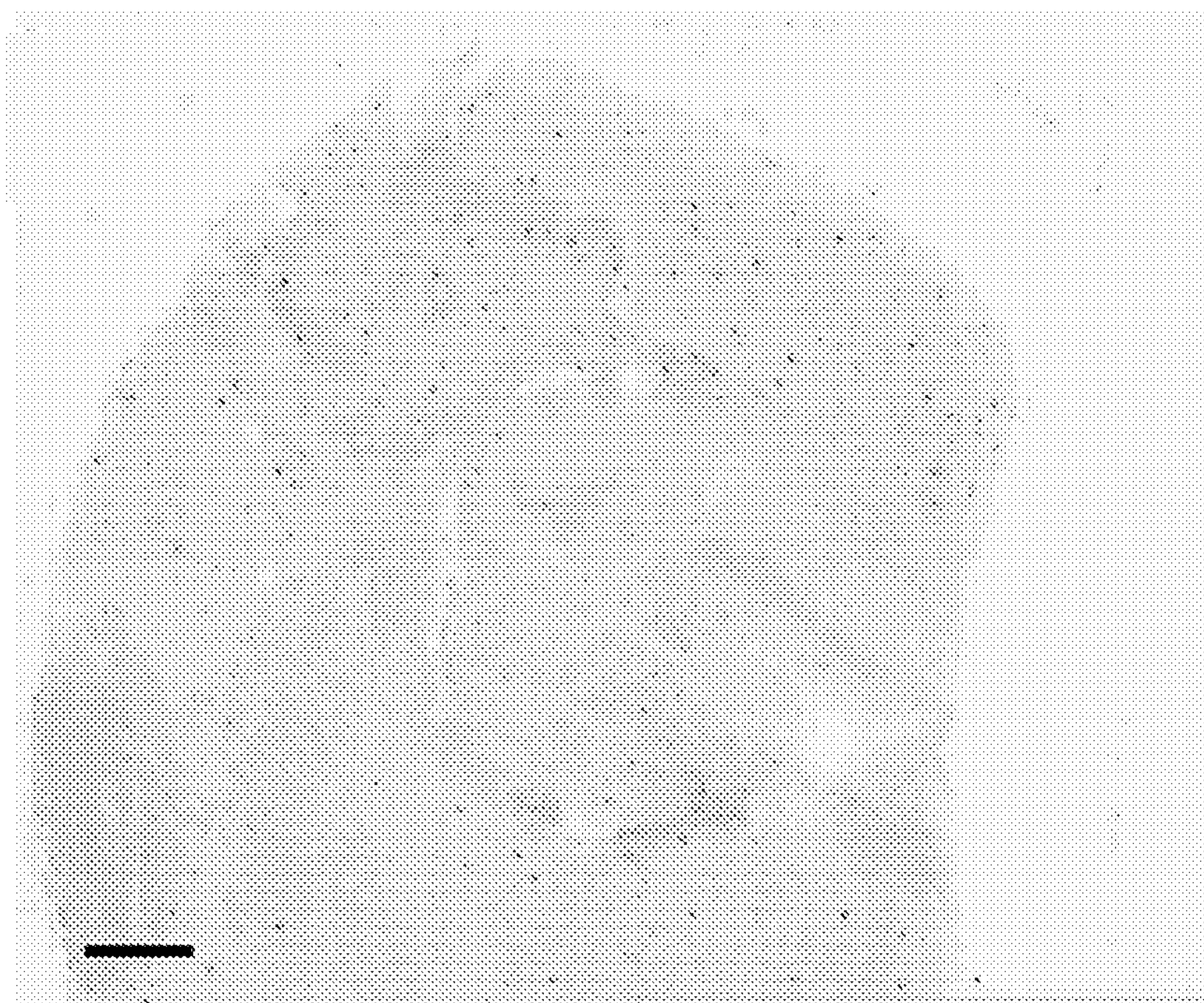

FIG. 22B

32/76

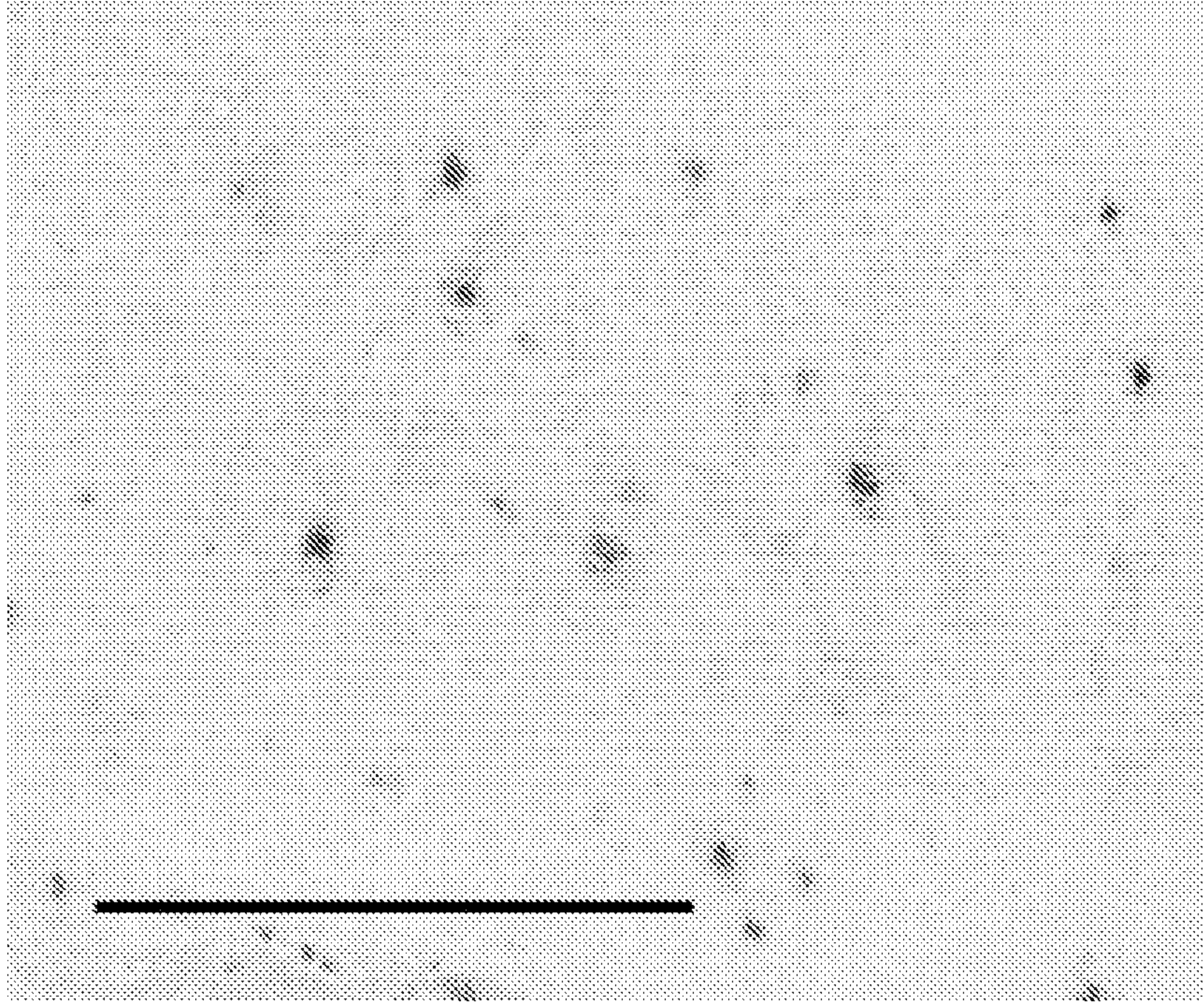

FIG. 22C

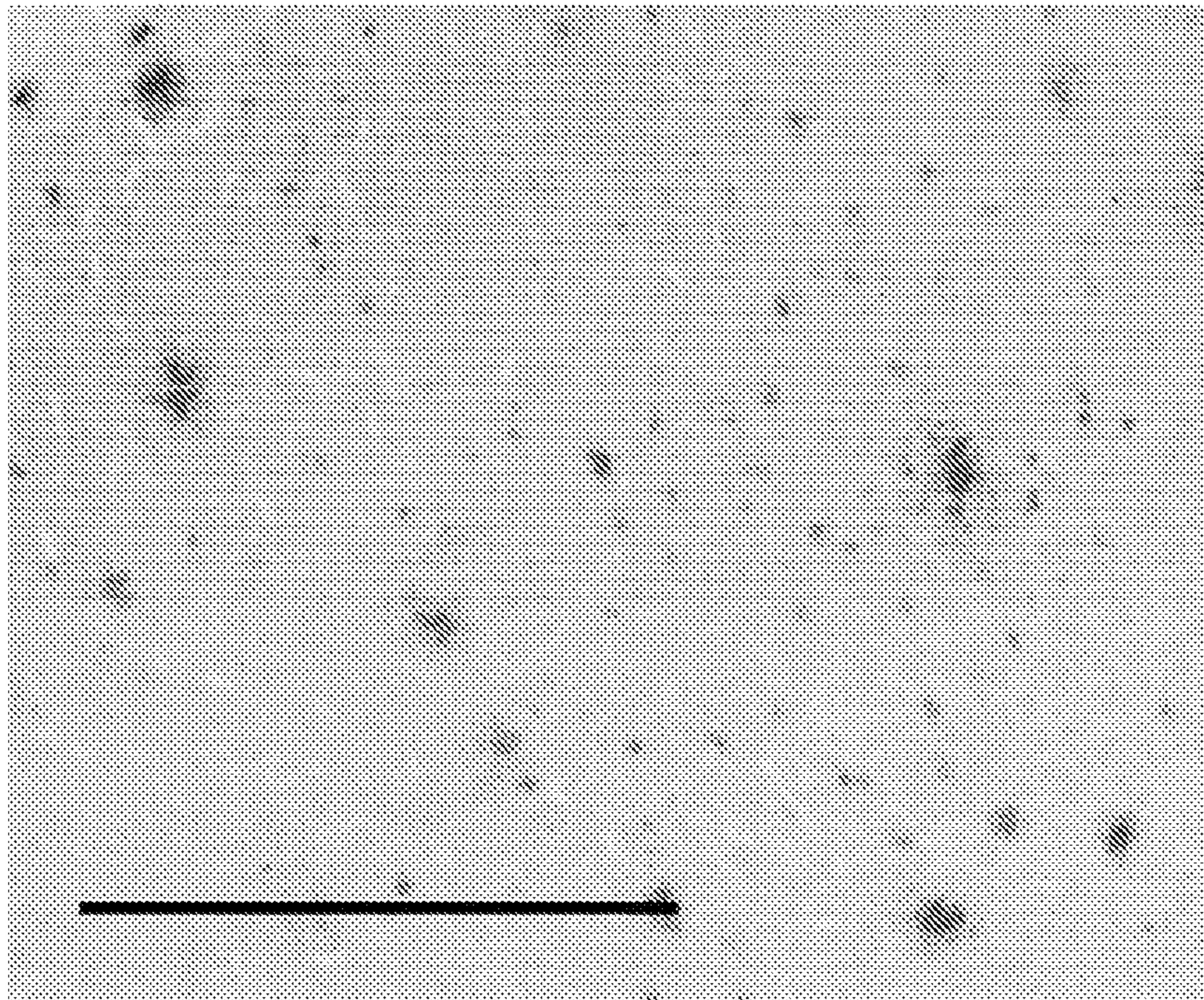

FIG. 22D

33/76

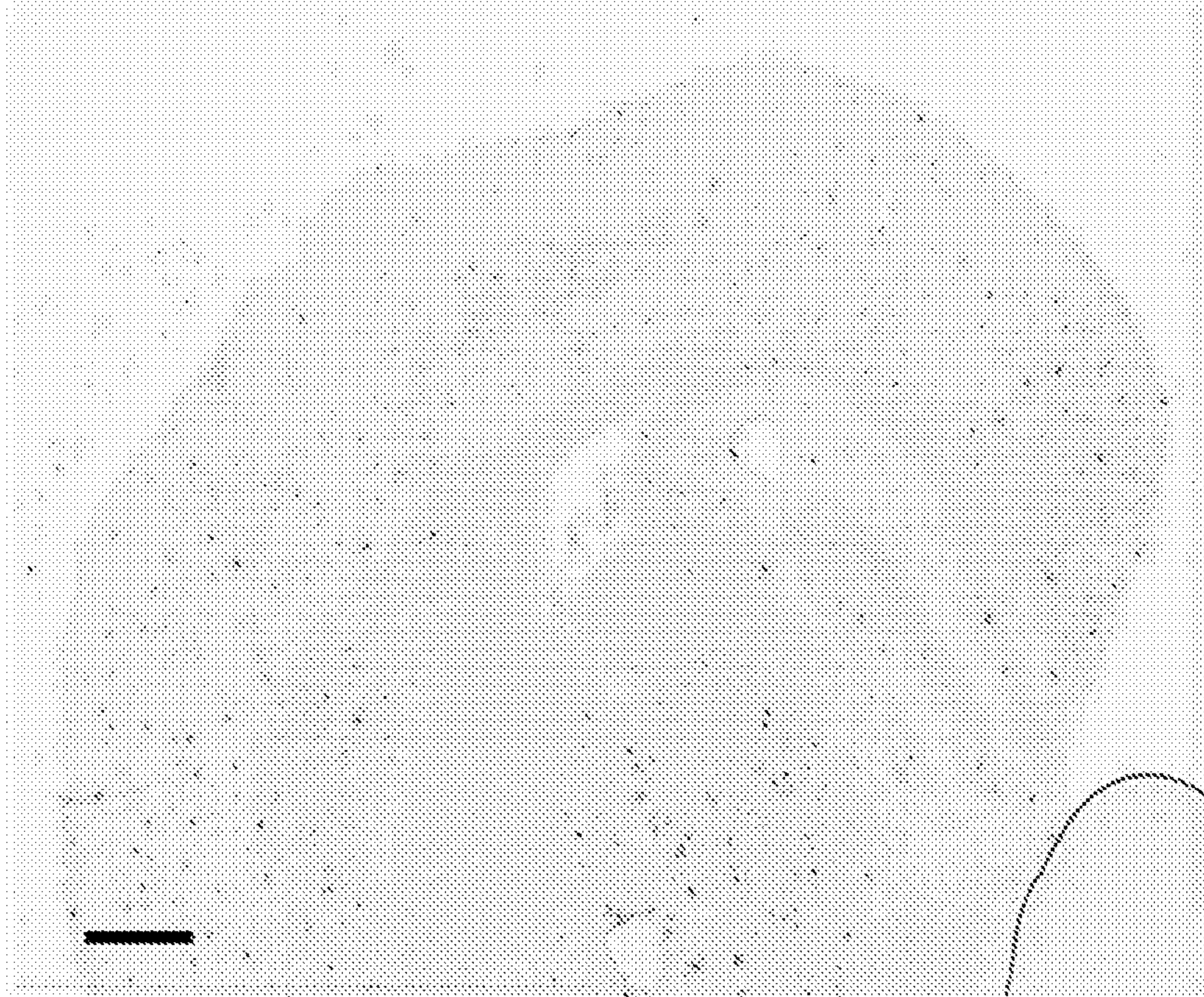

FIG. 23A

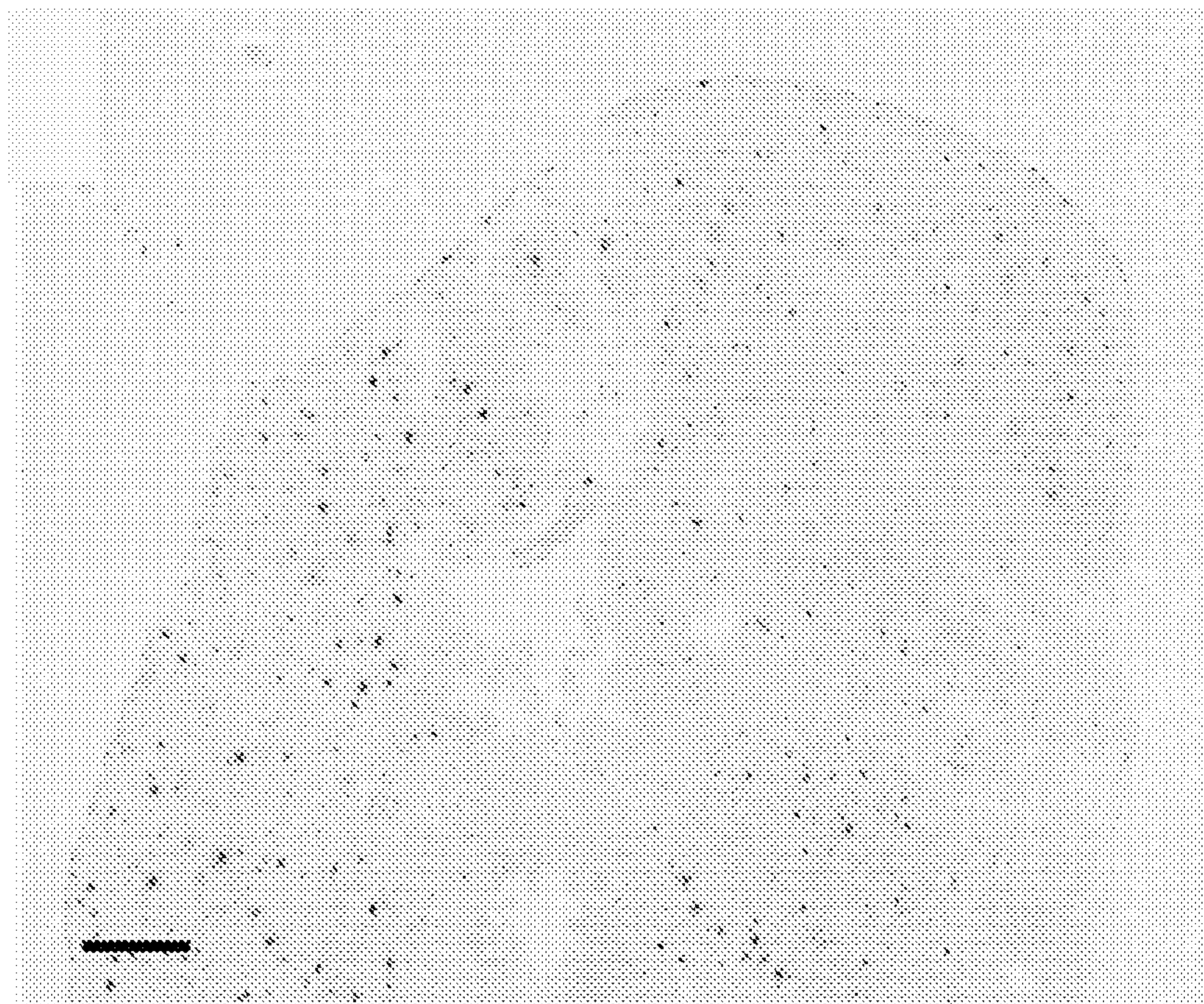

FIG. 23B

34/76

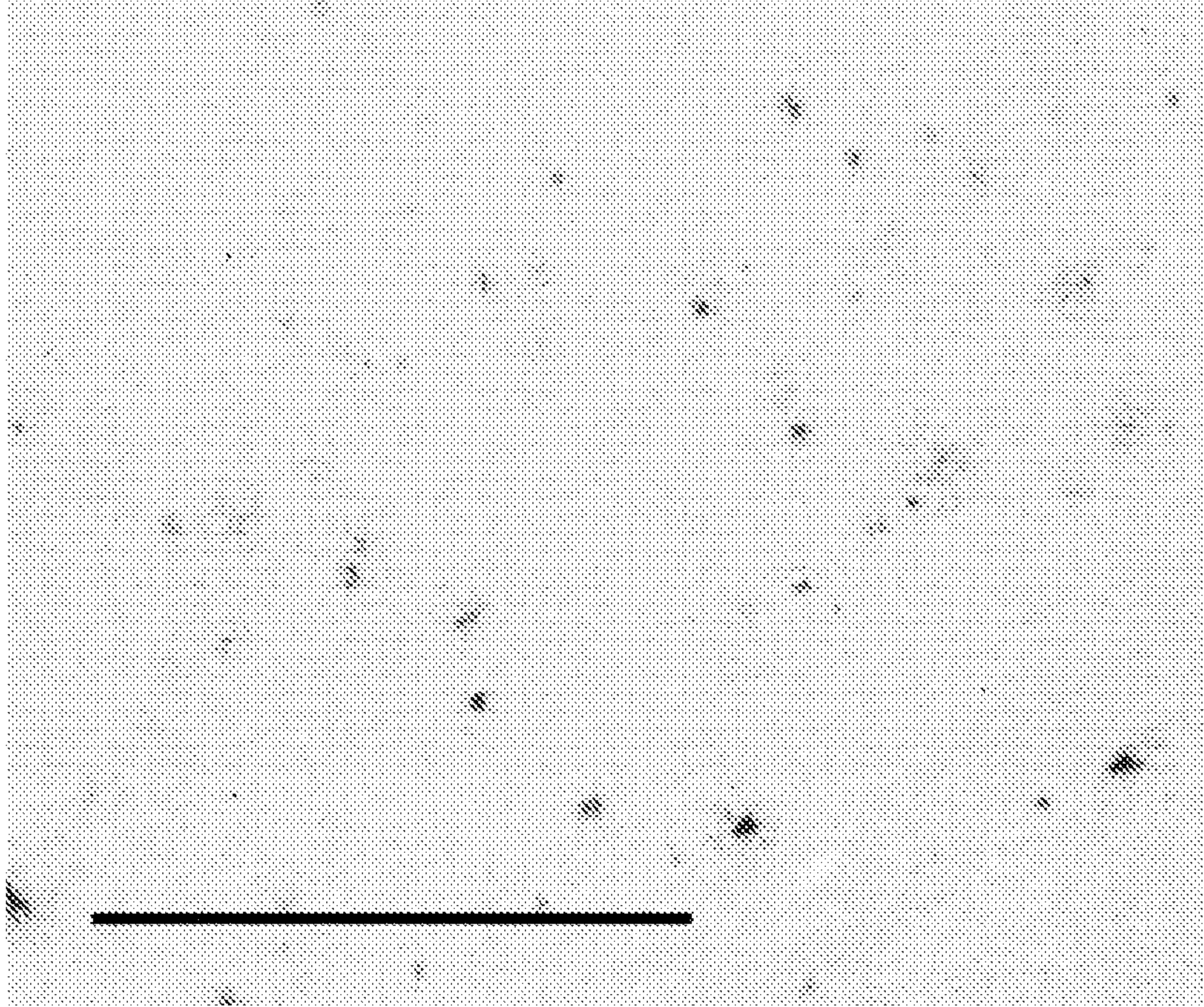

FIG. 23C

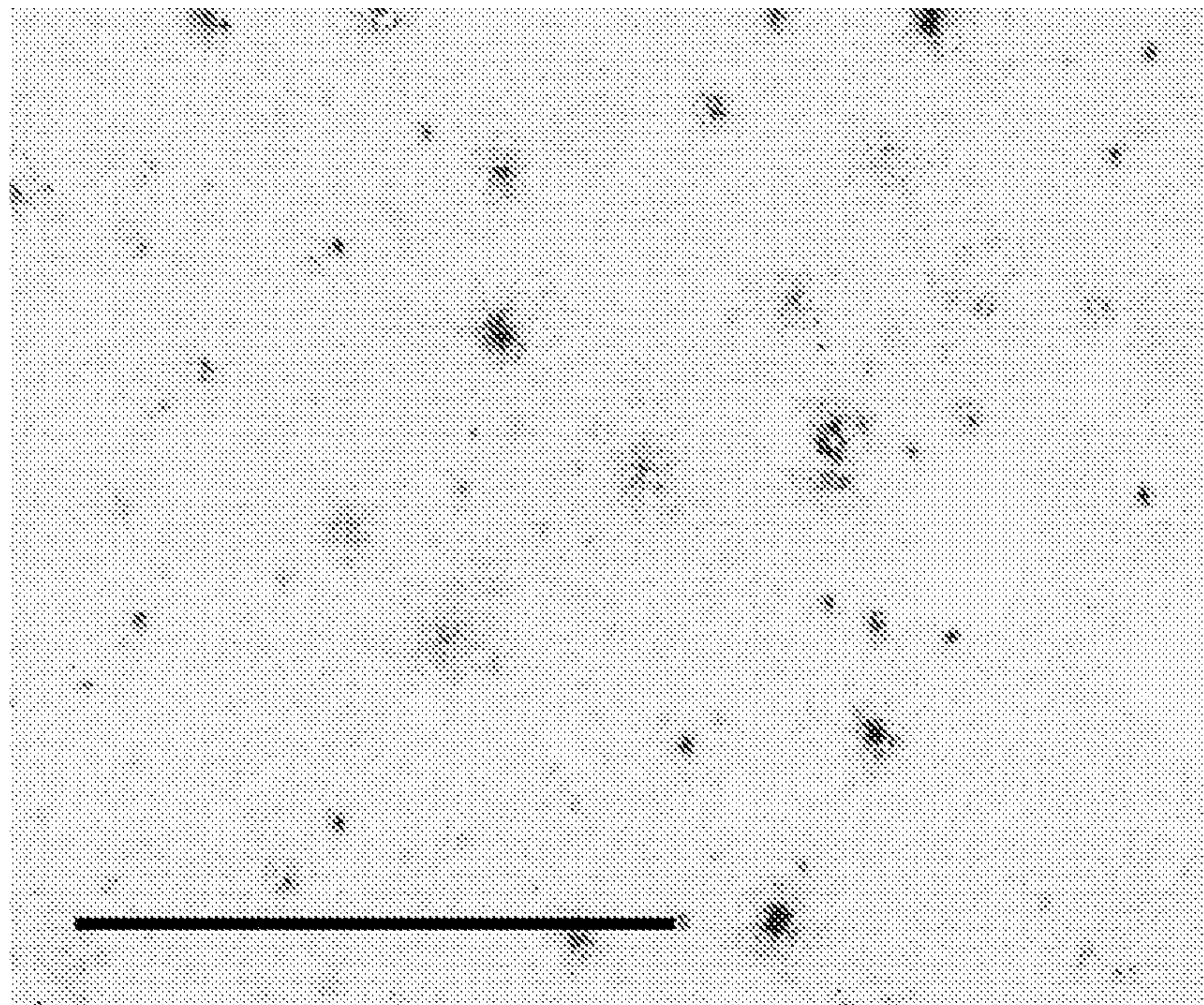

FIG. 23D

35/76

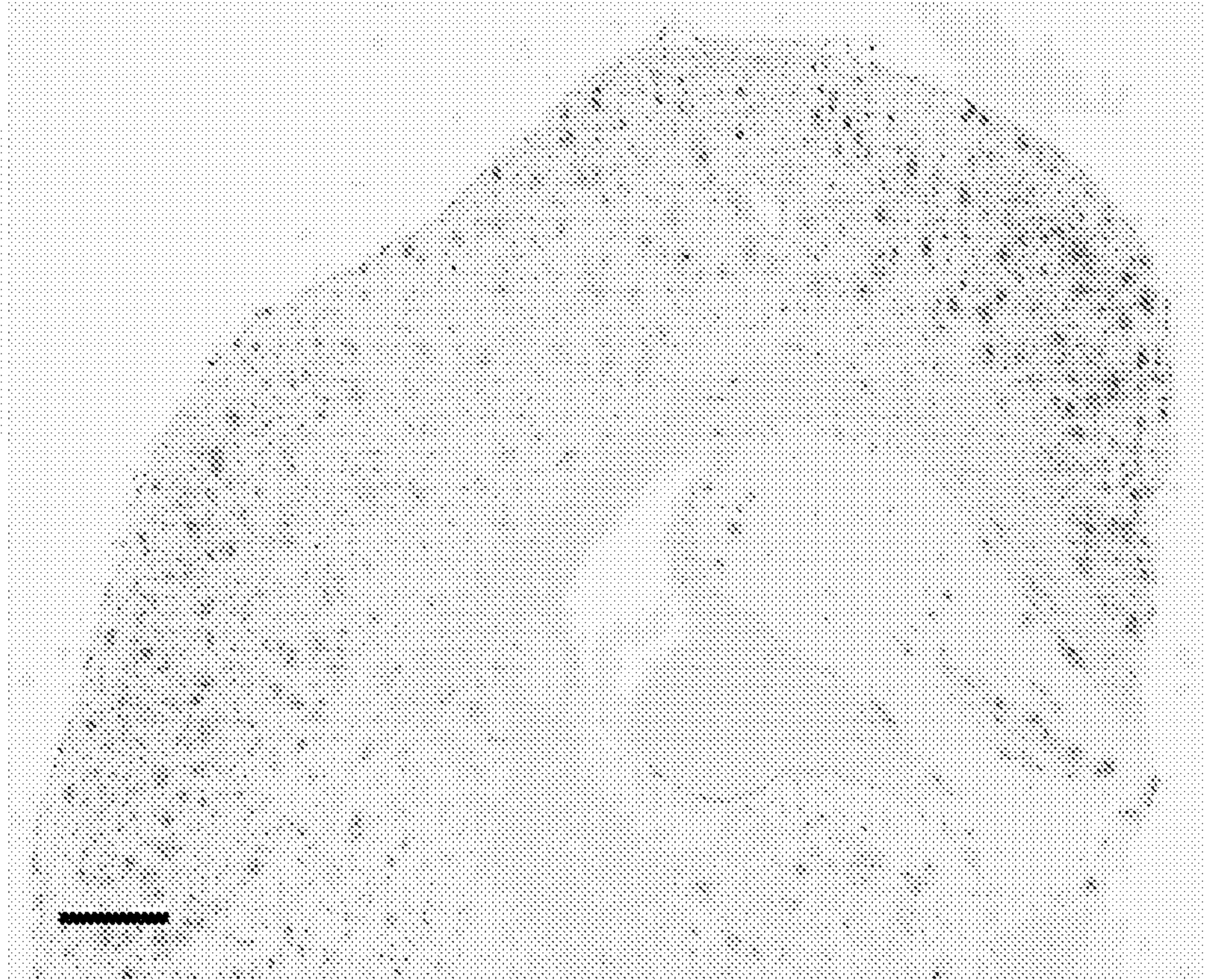

FIG. 24A

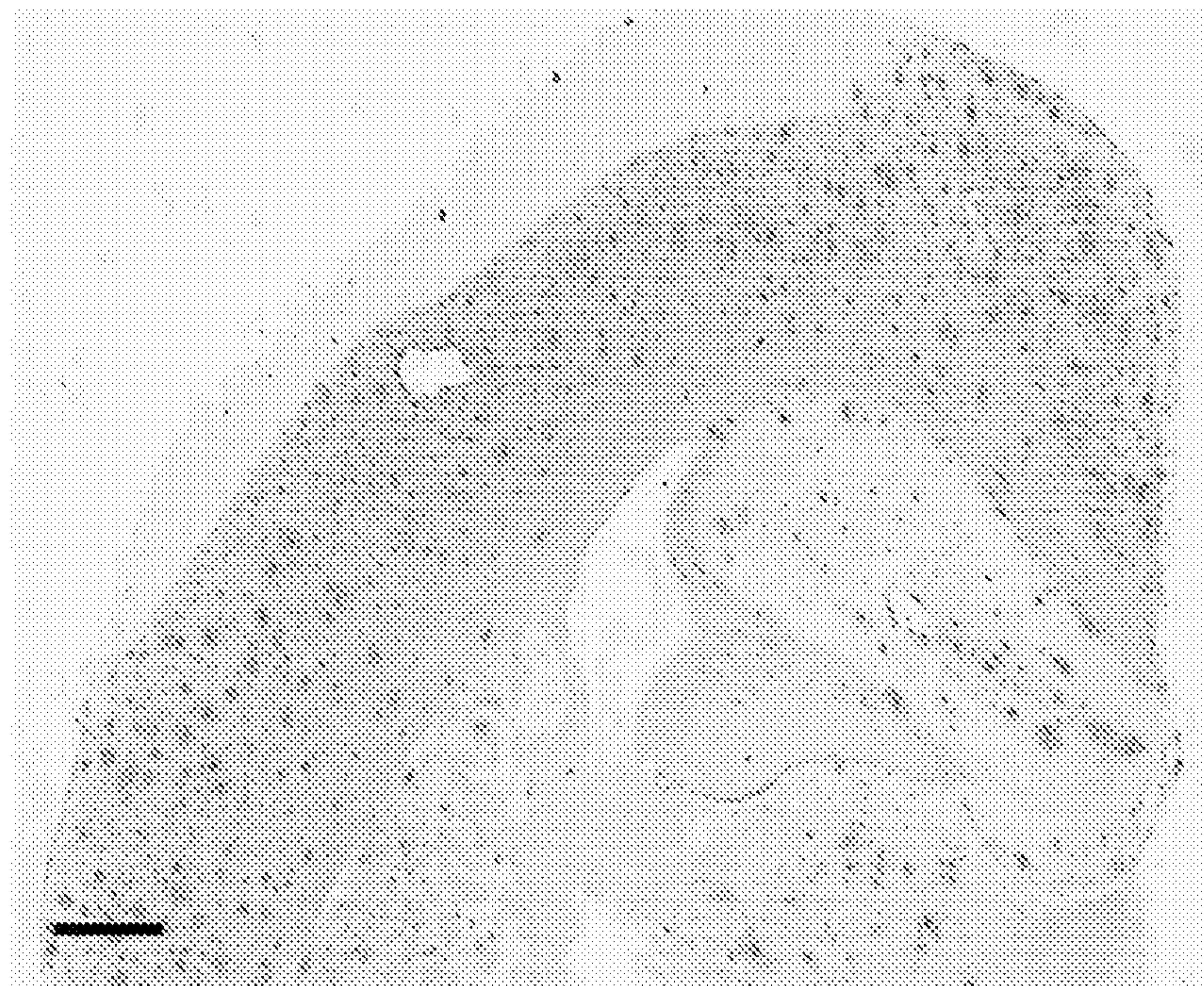

FIG. 24B

36/76

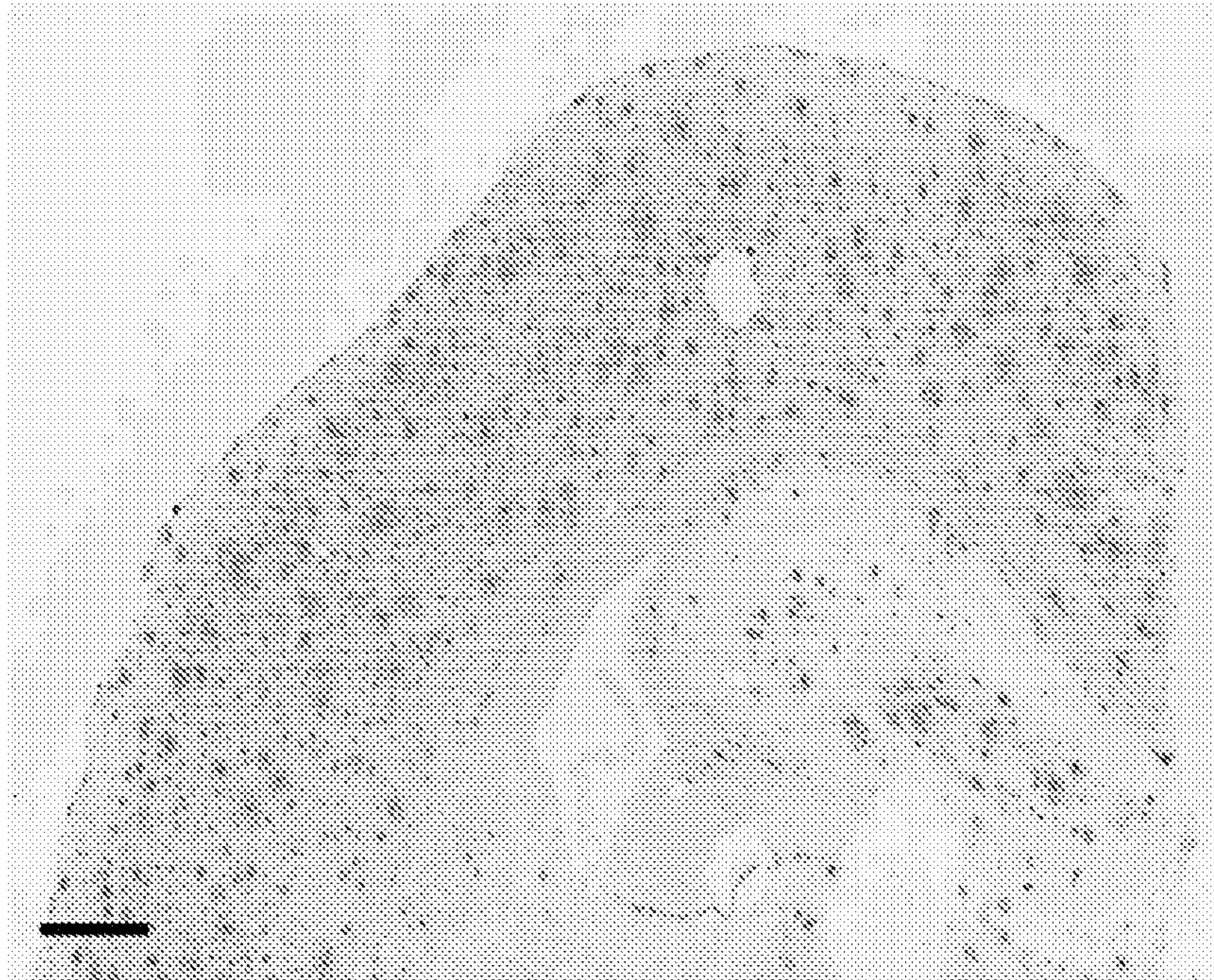

FIG. 24C

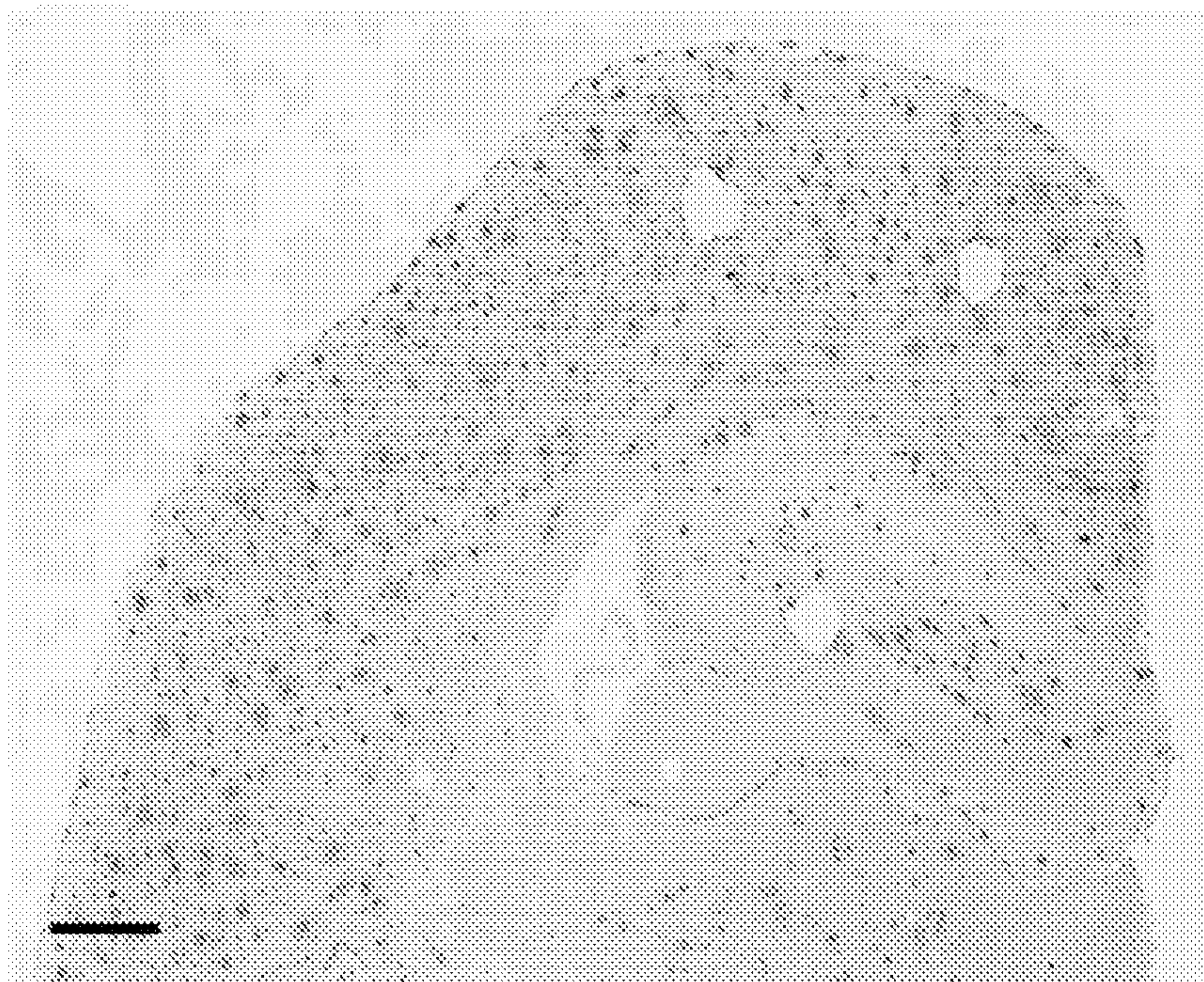

FIG. 24D

37/76

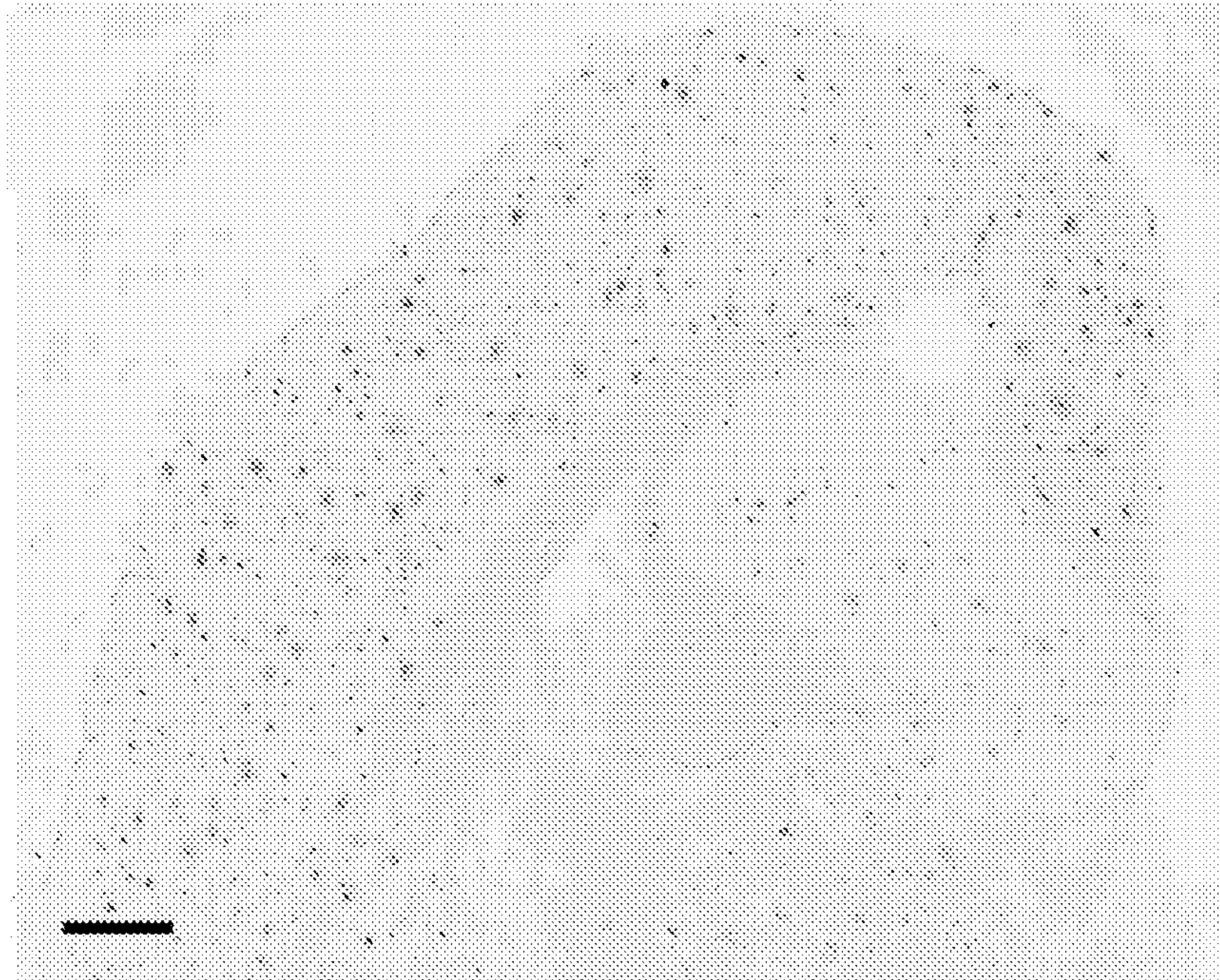

FIG. 25A

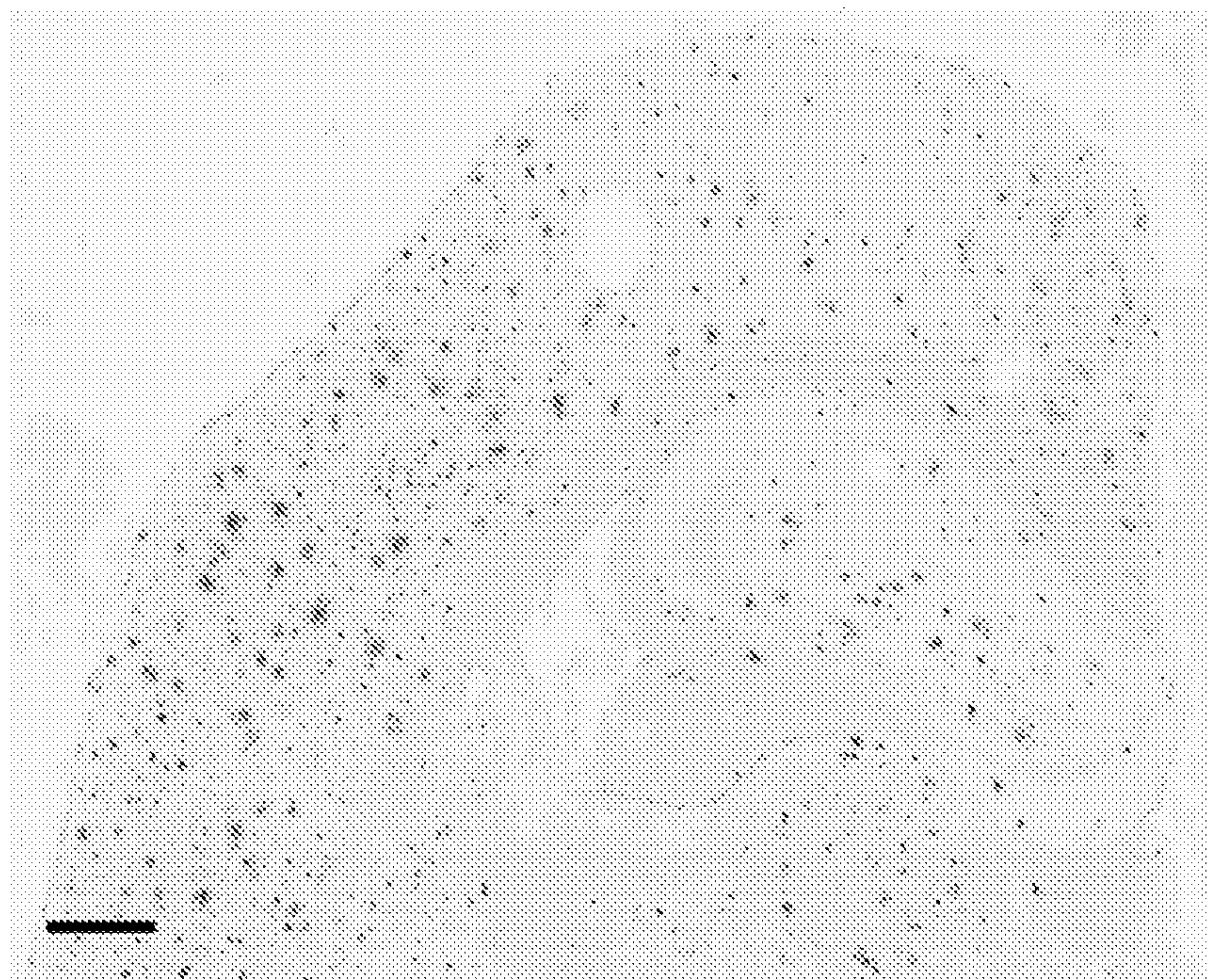

FIG. 25B

38/76

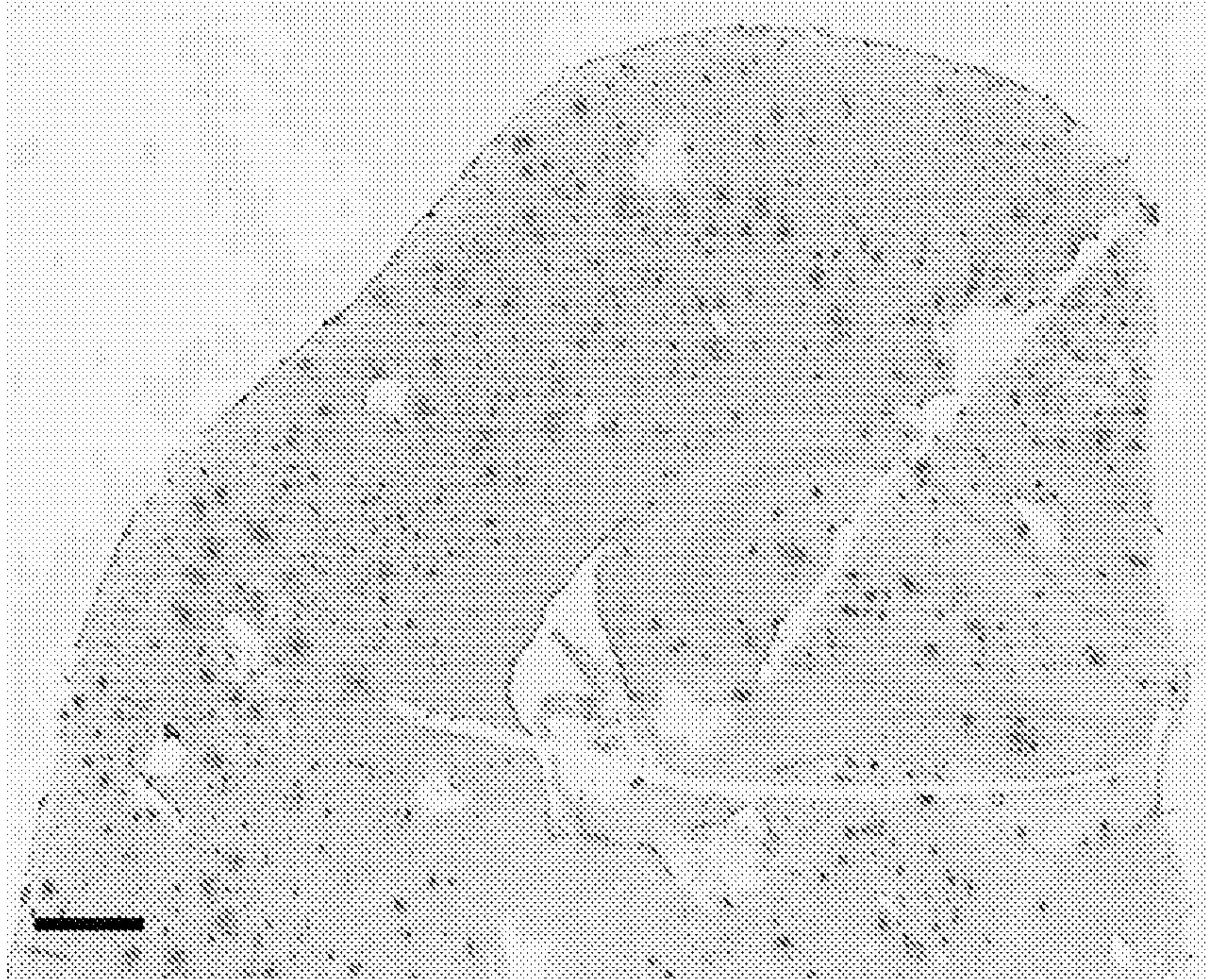

FIG. 25C

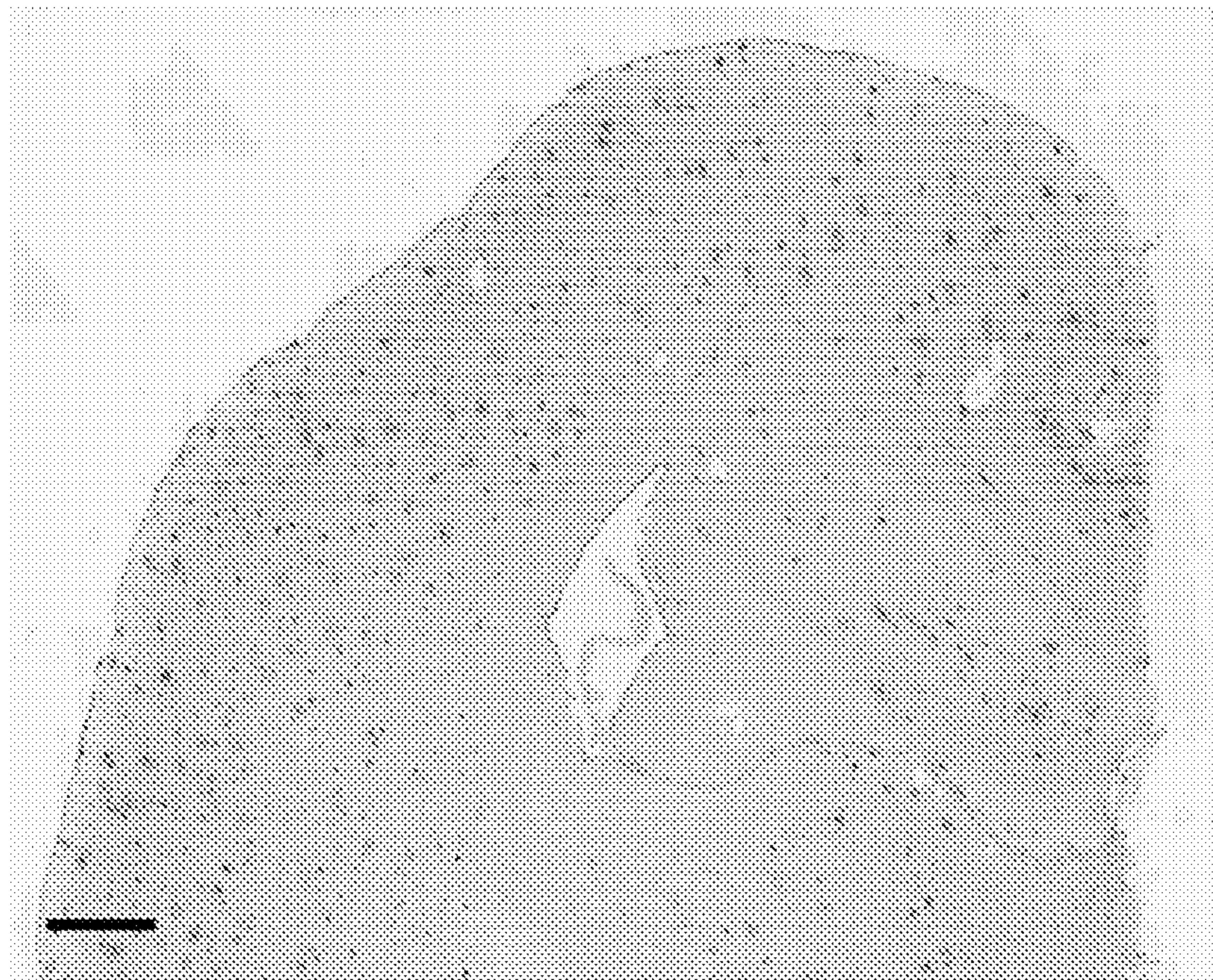

FIG. 25D

39/76

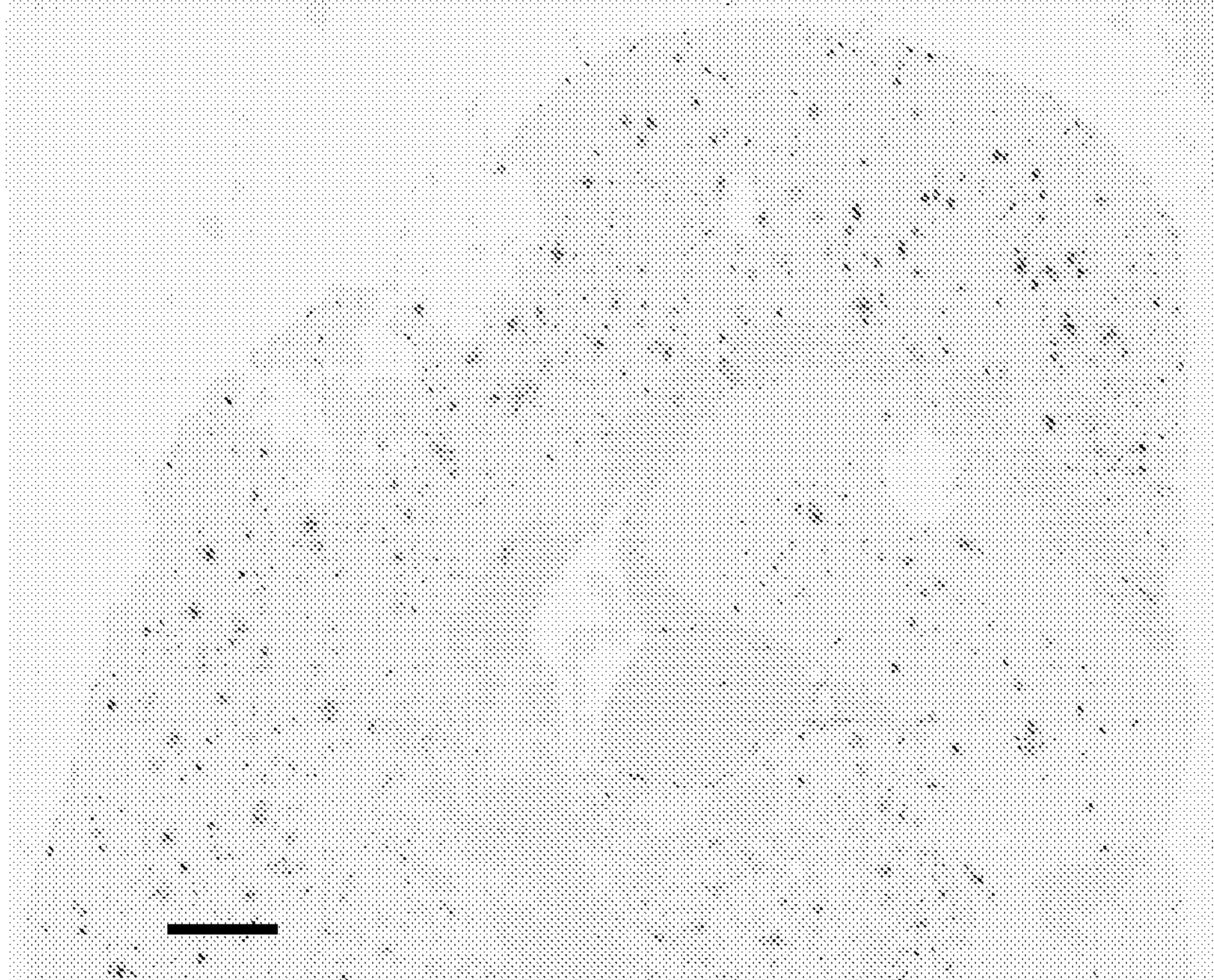

FIG. 26A

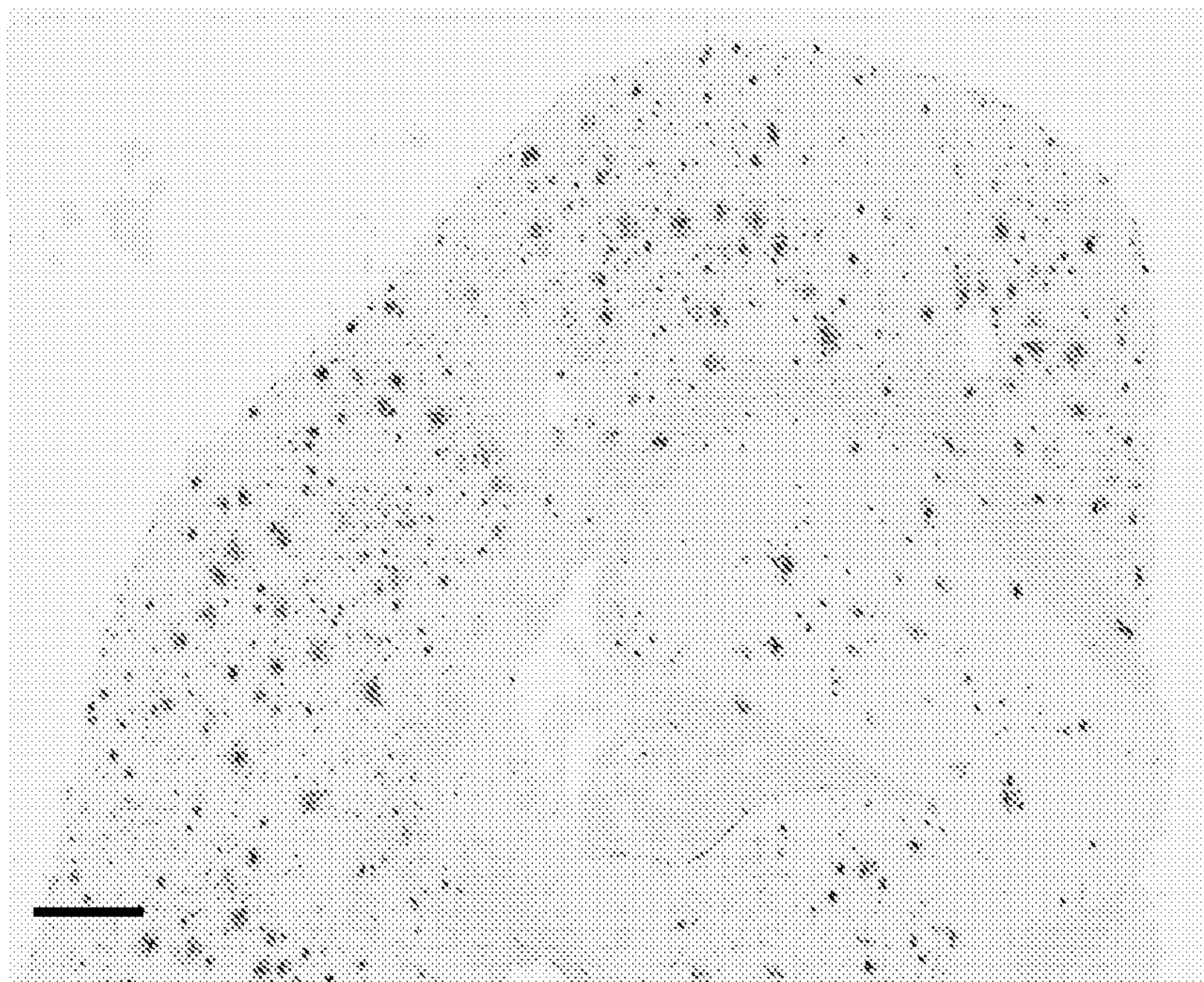

FIG. 26B

40/76

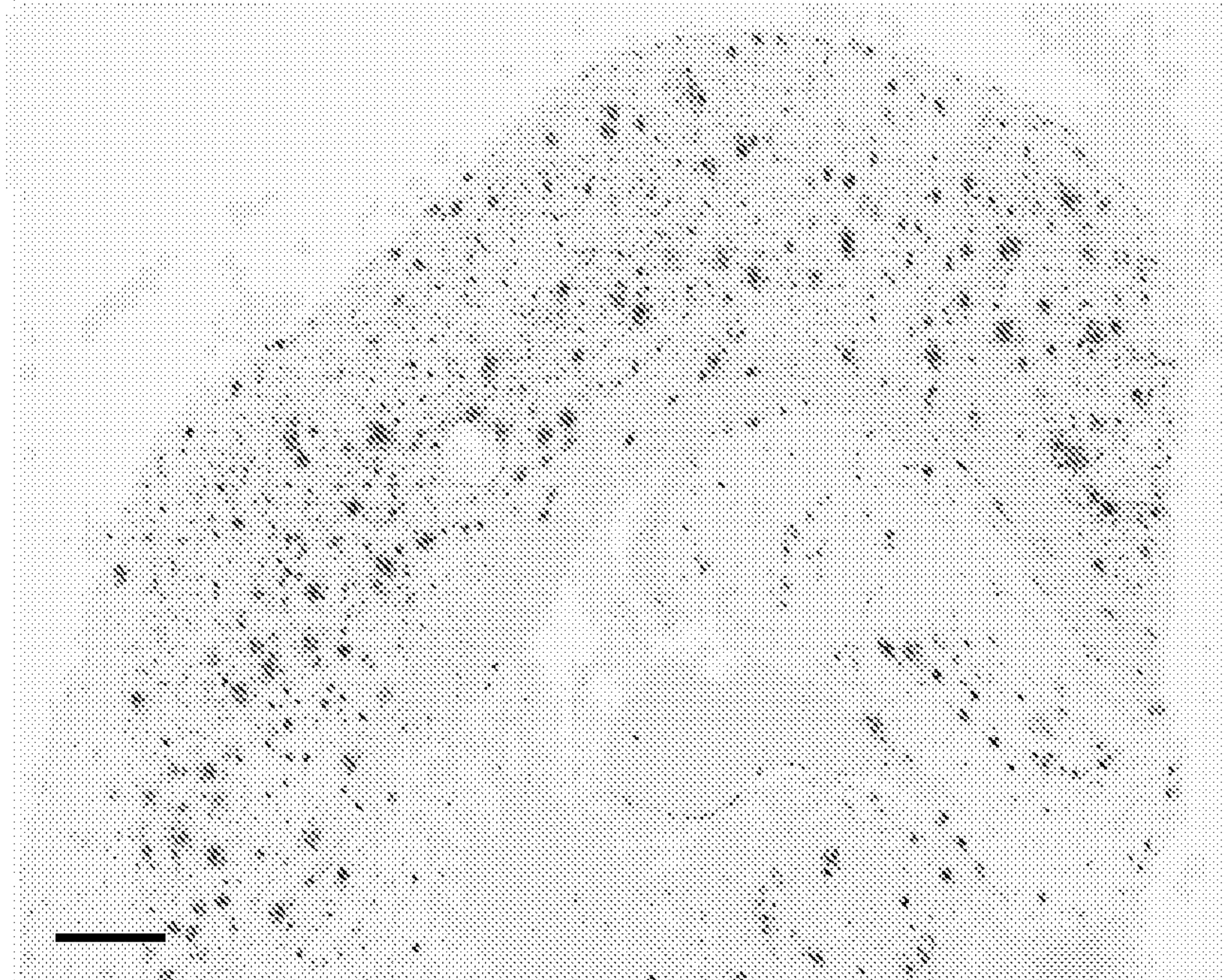

FIG. 26C

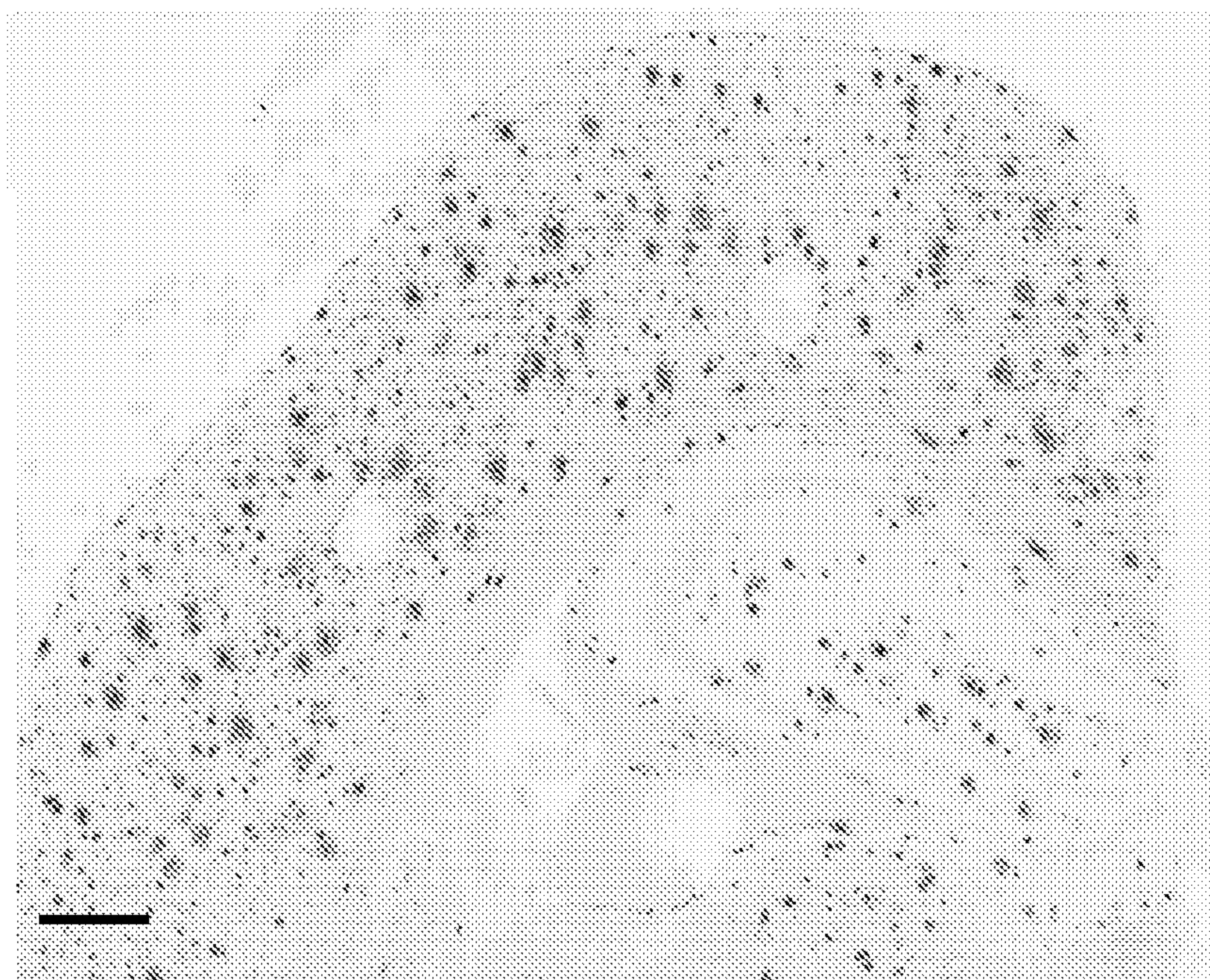

FIG. 26D

41/76

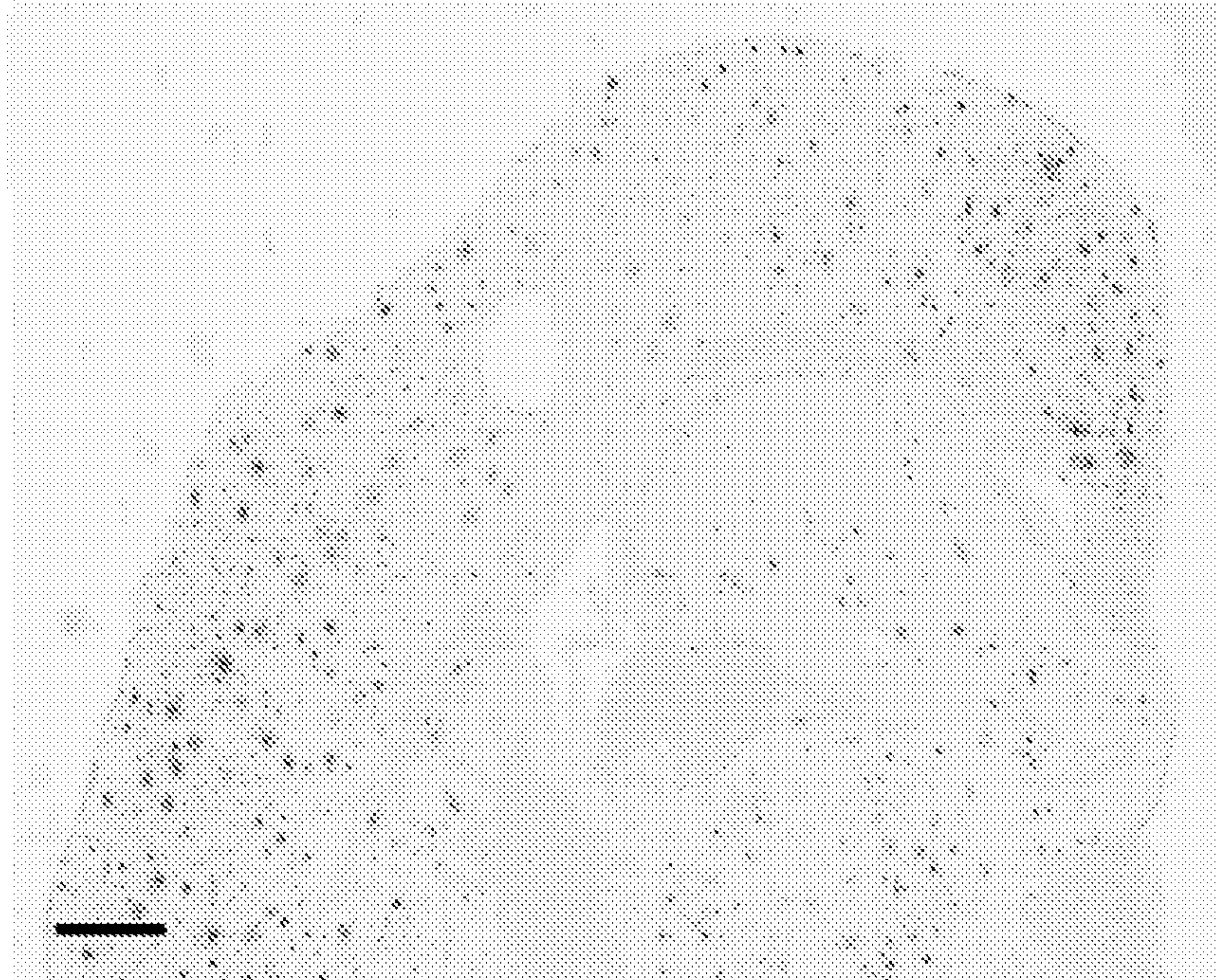

FIG. 27A

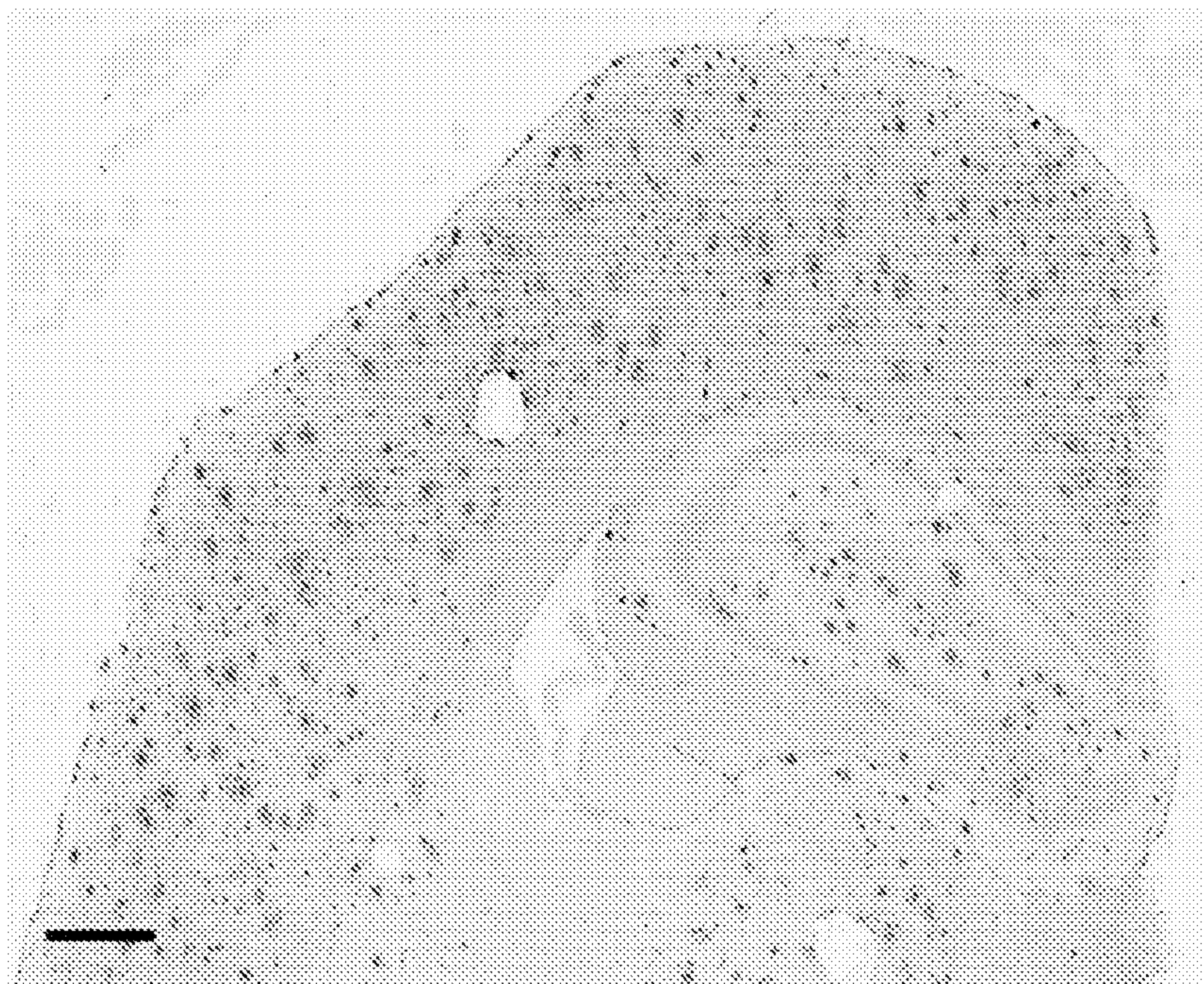

FIG. 27B

42/76

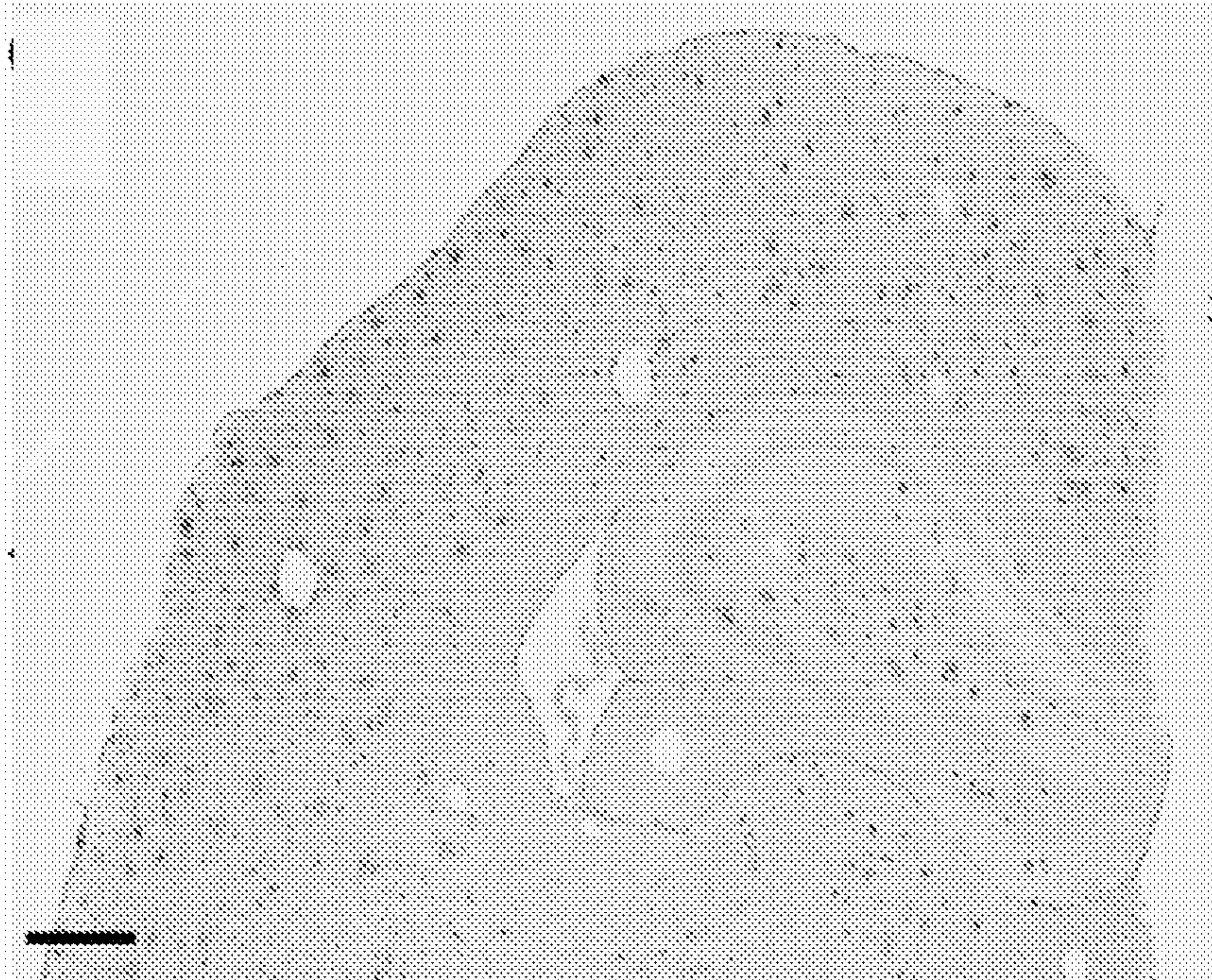

FIG. 27C

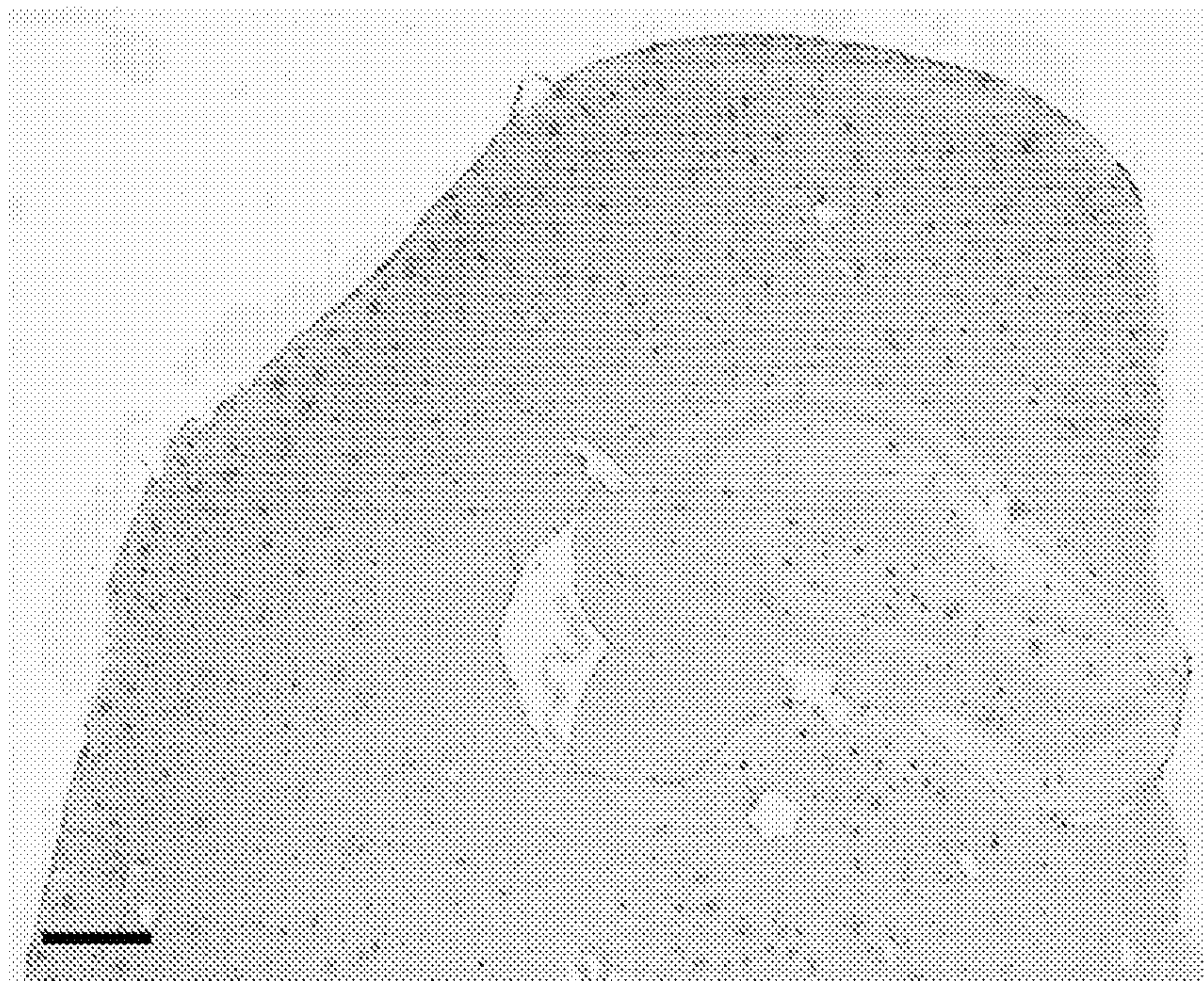

FIG. 27D

43/76

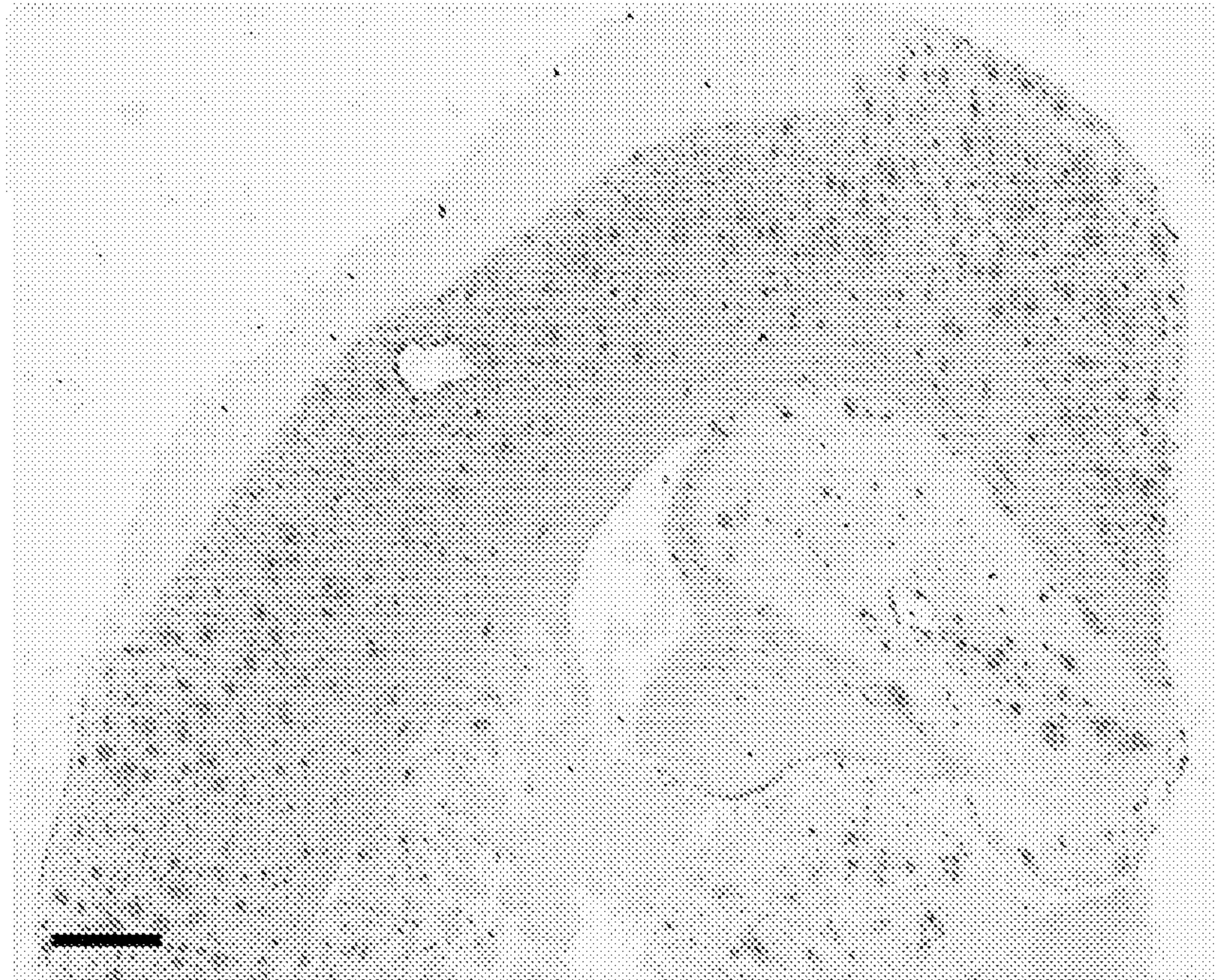

FIG. 28A

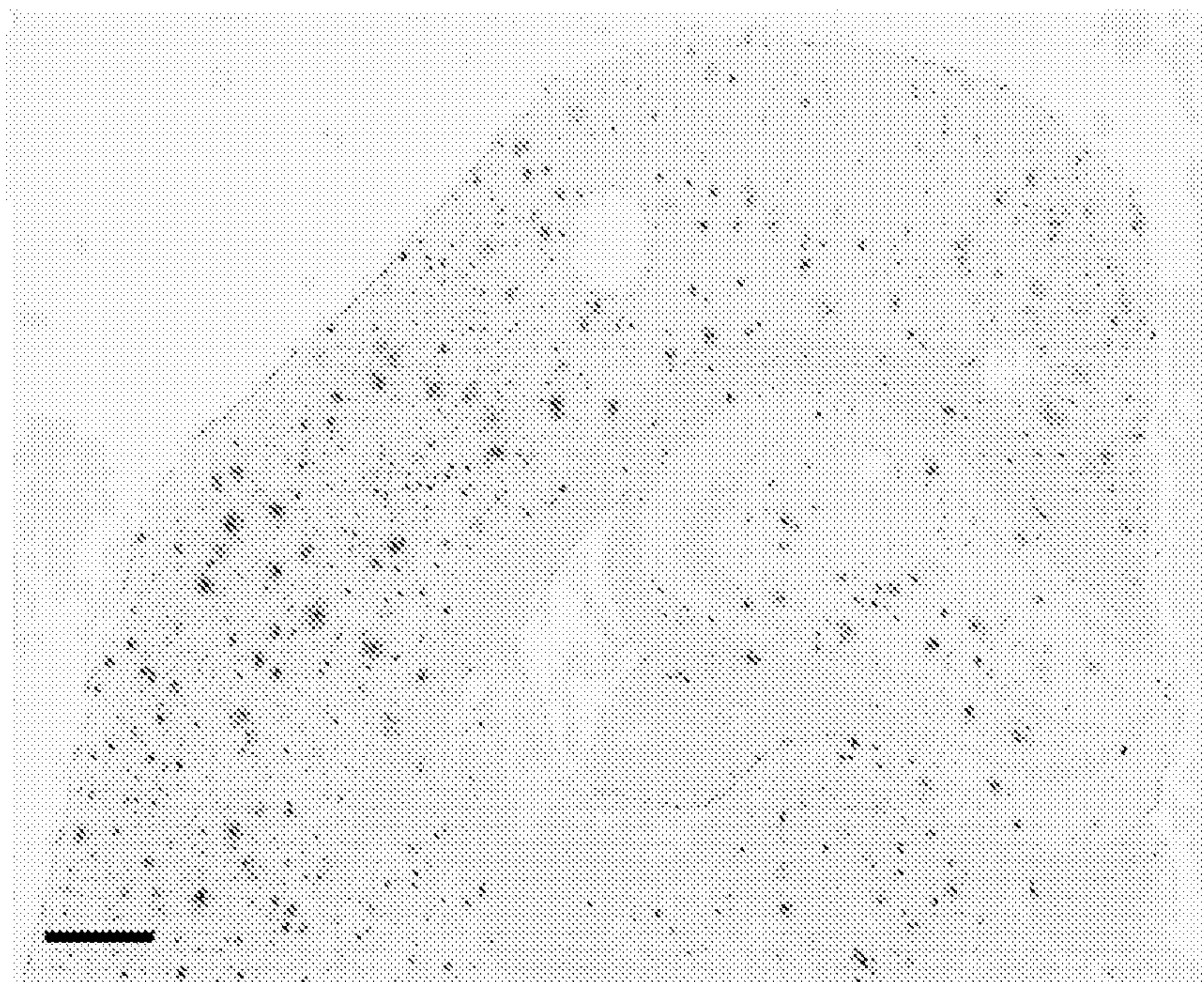

FIG. 28B

44/76

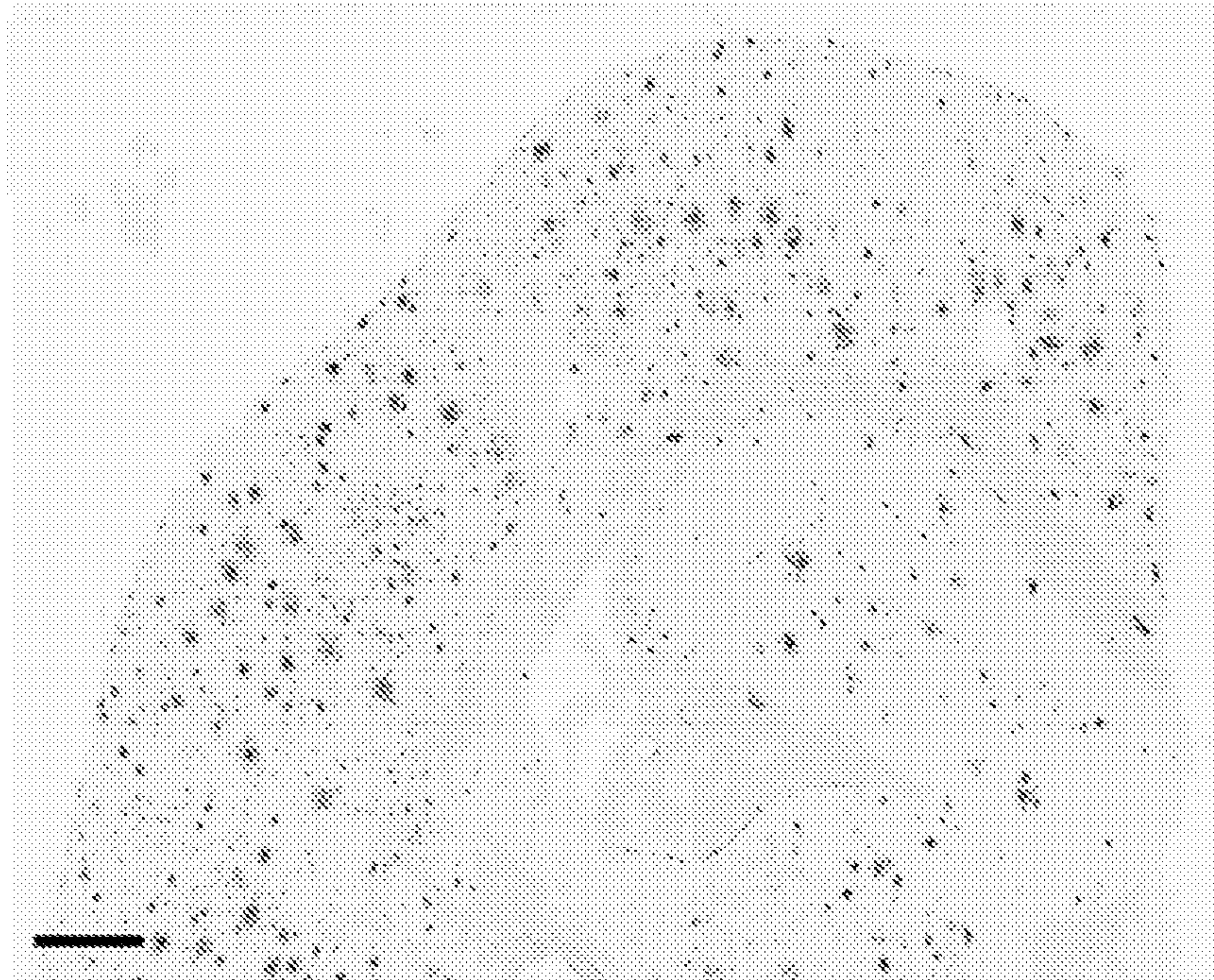

FIG. 28C

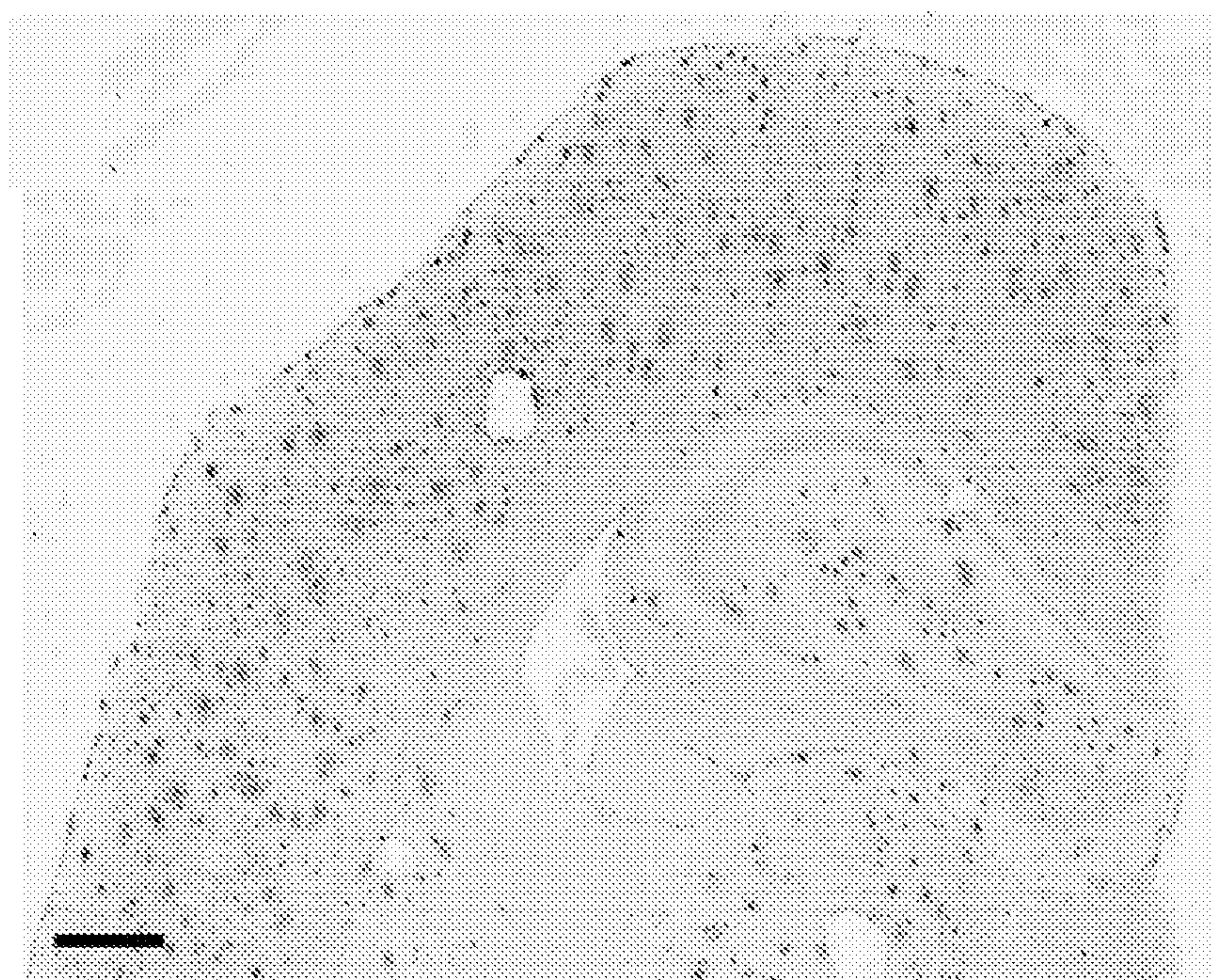
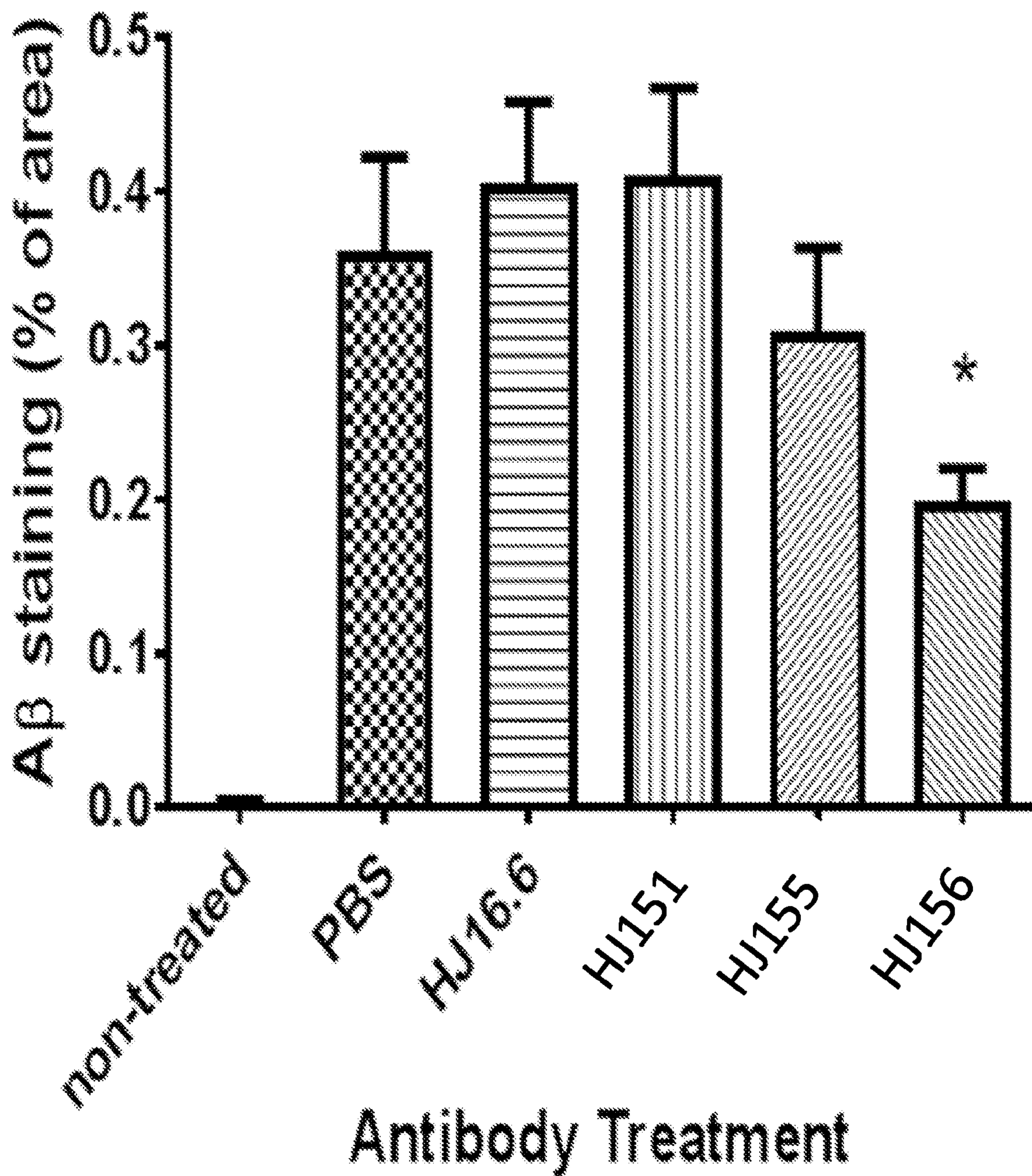

FIG. 28D

45/76

**FIG. 29**

46/76

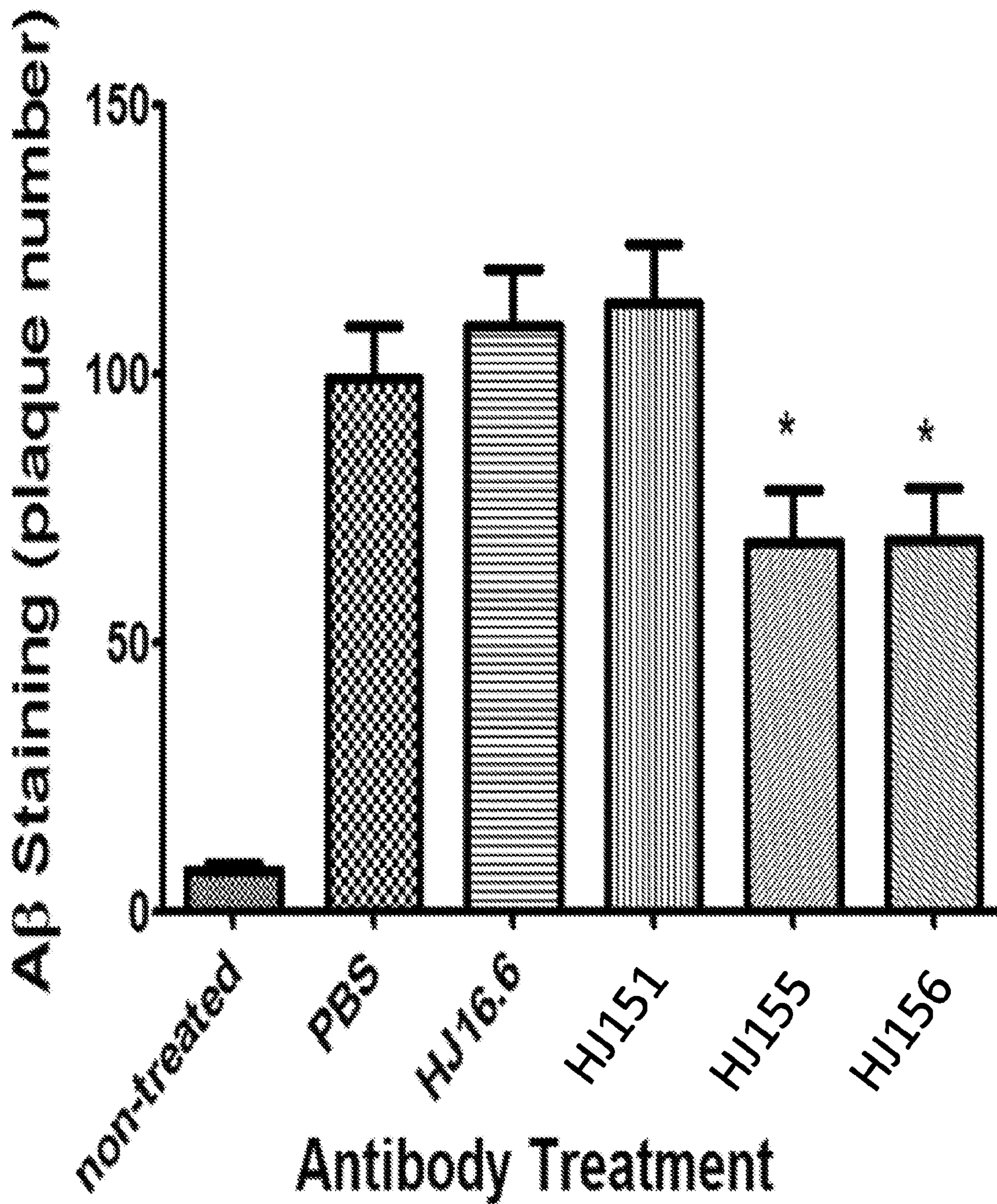

FIG. 30

47/76

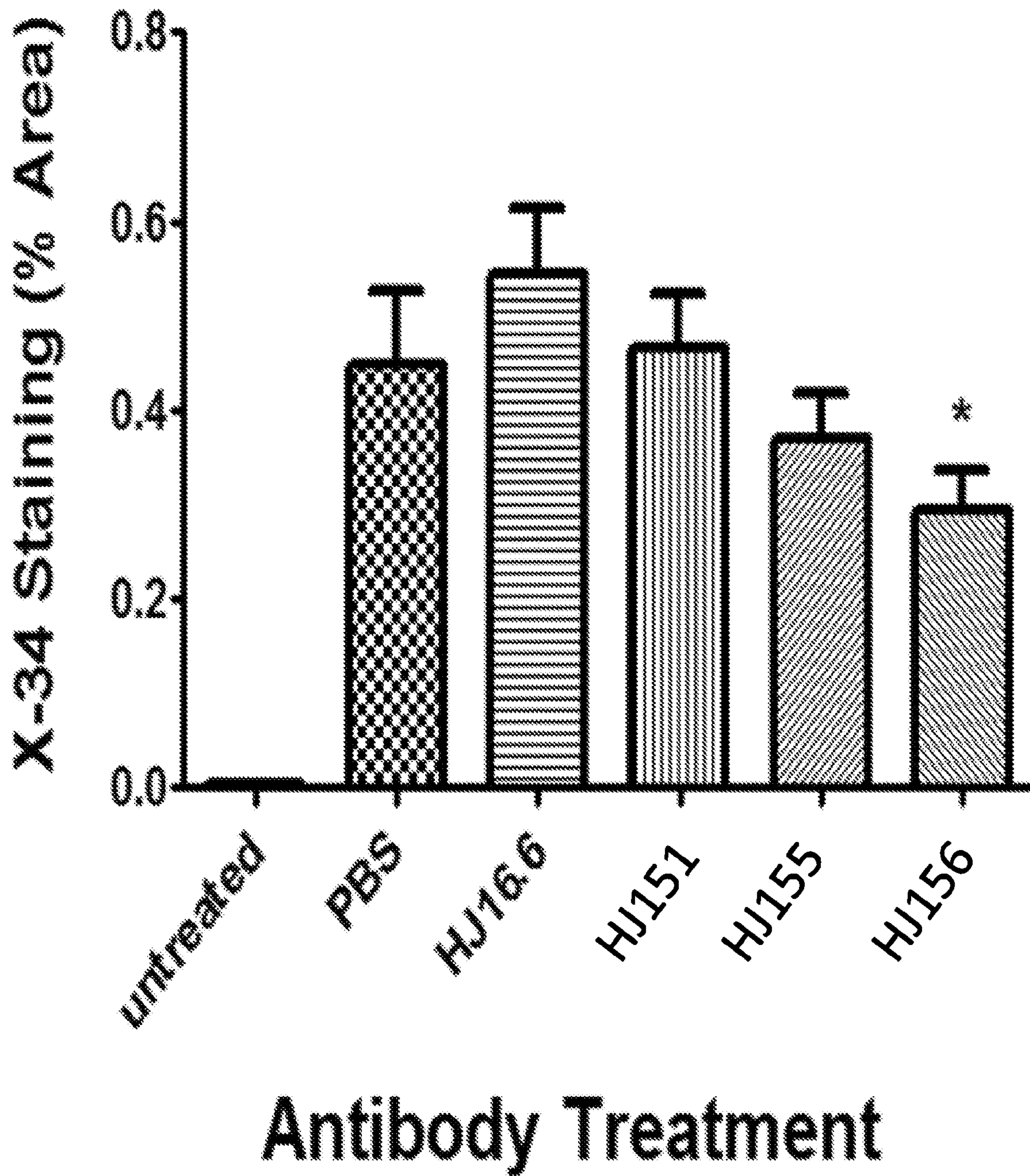

FIG. 31

48/76

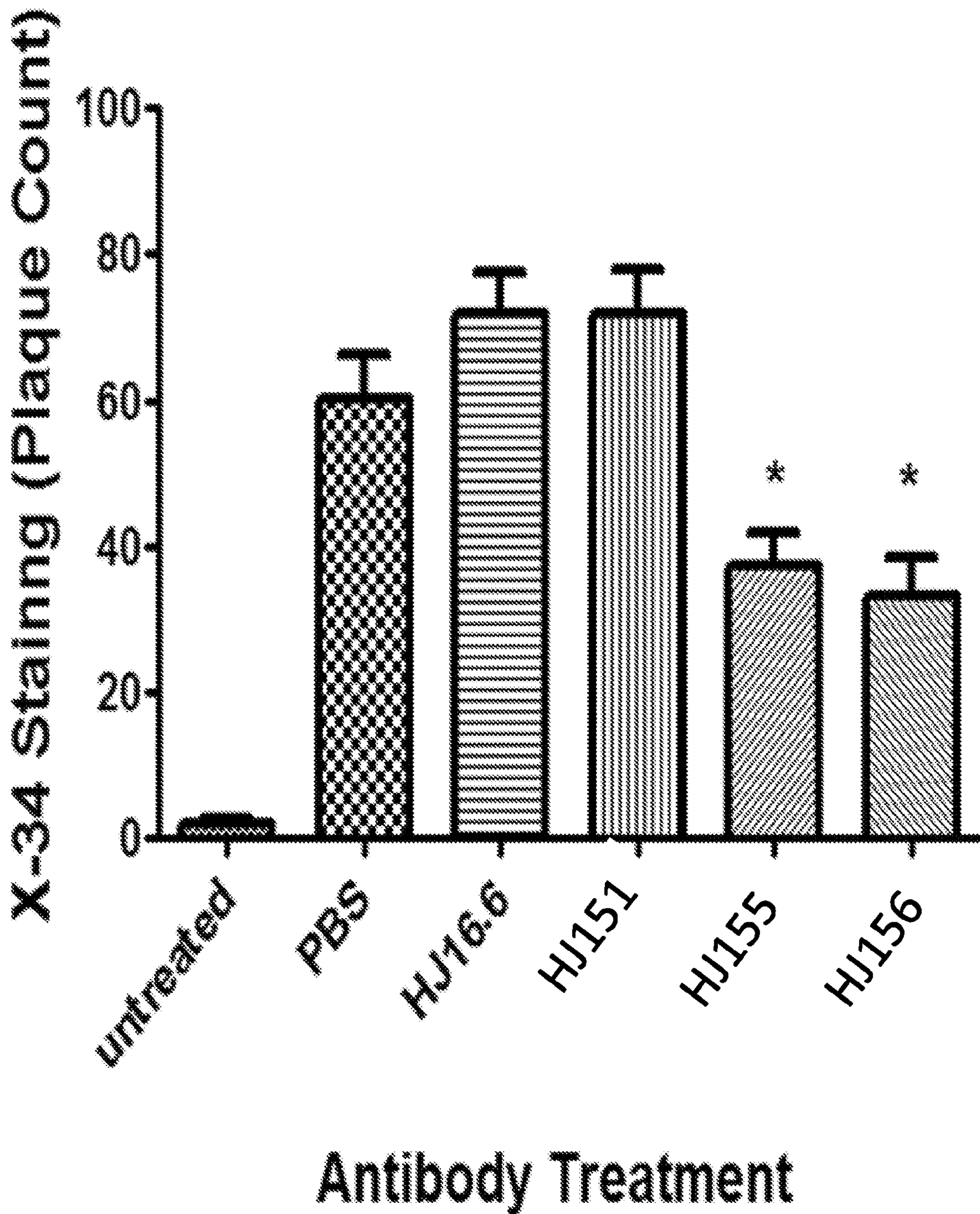

FIG. 32

49/76

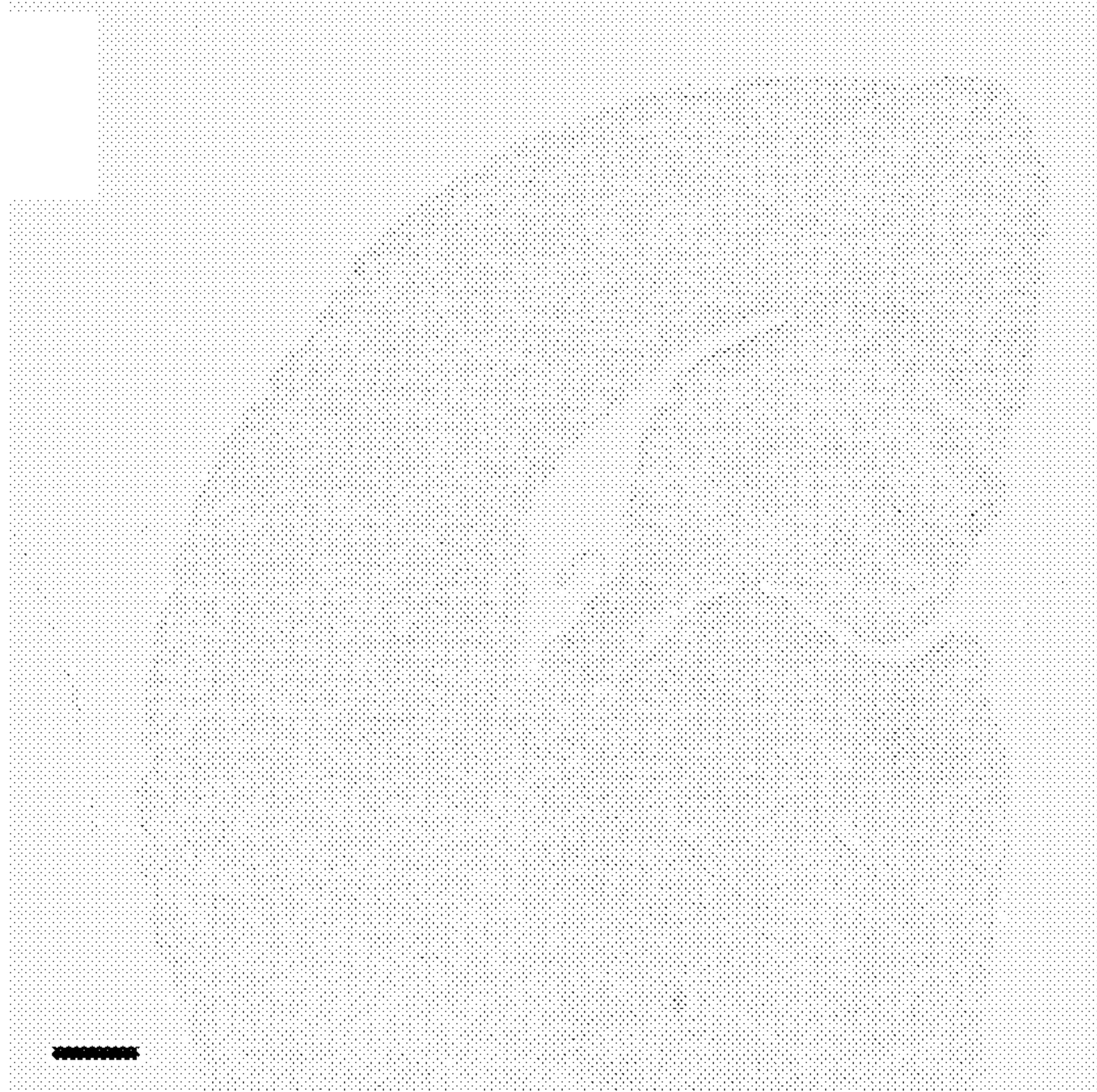

FIG. 33A

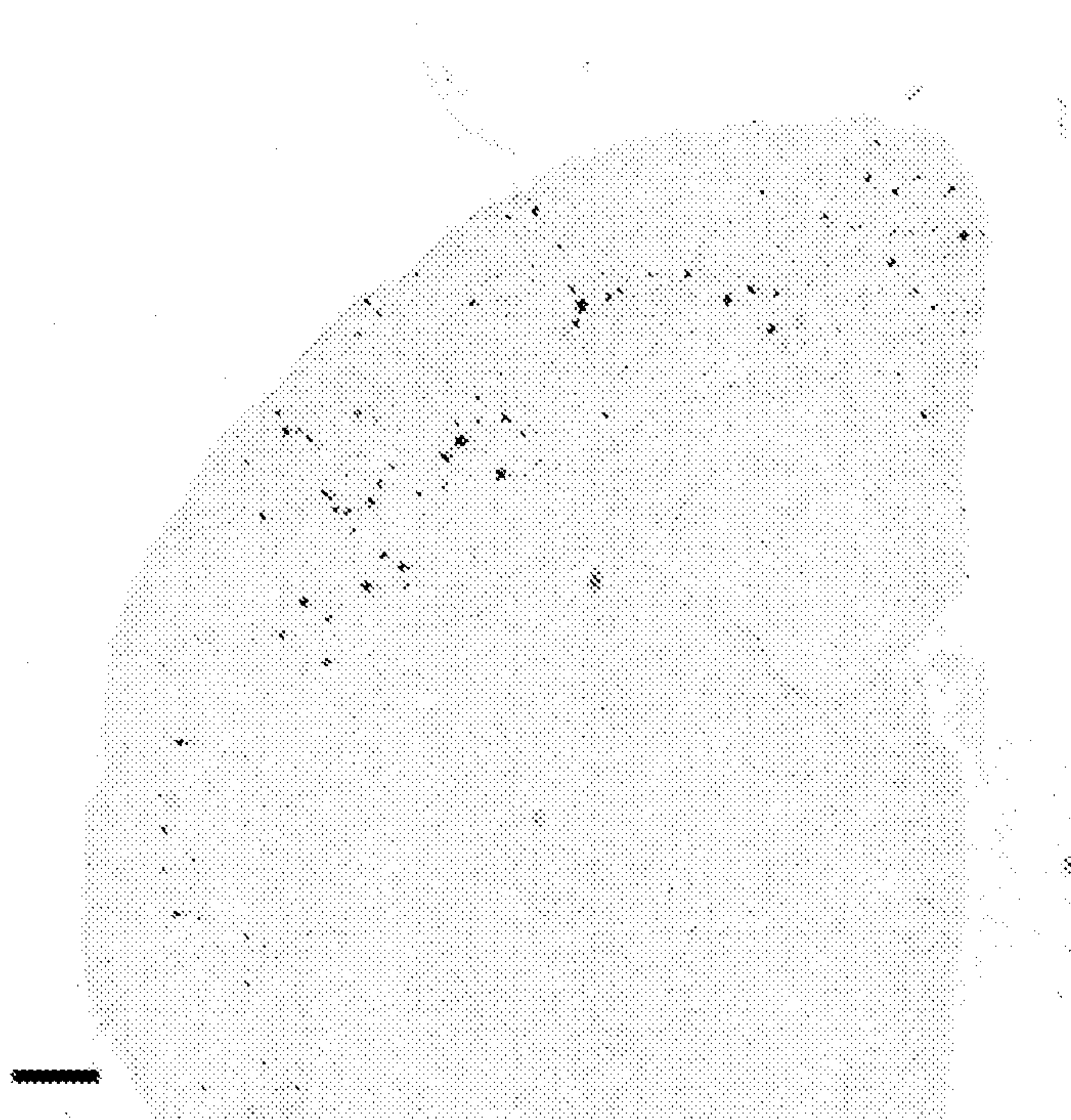

FIG. 33B

50/76

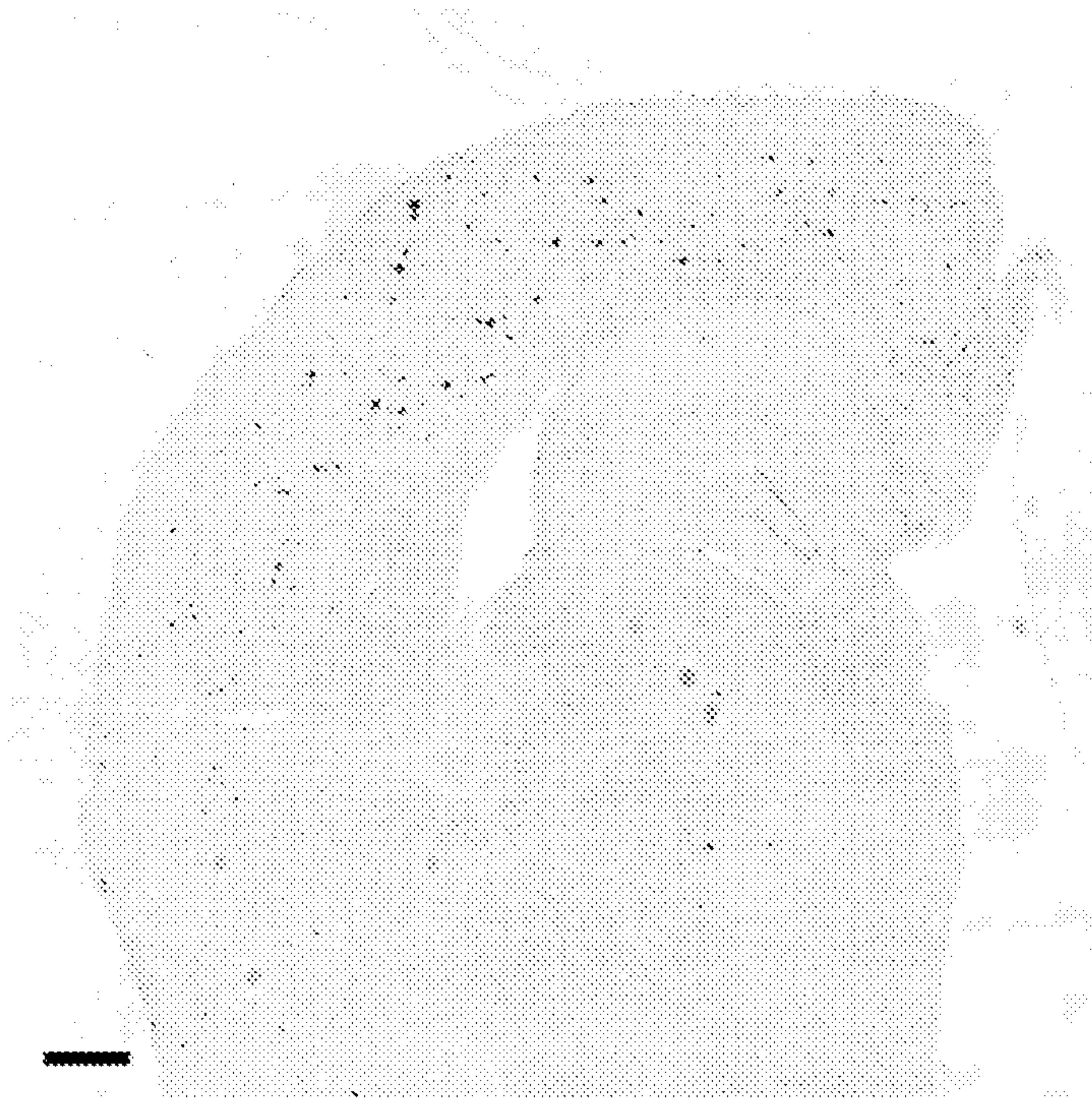

FIG. 33C

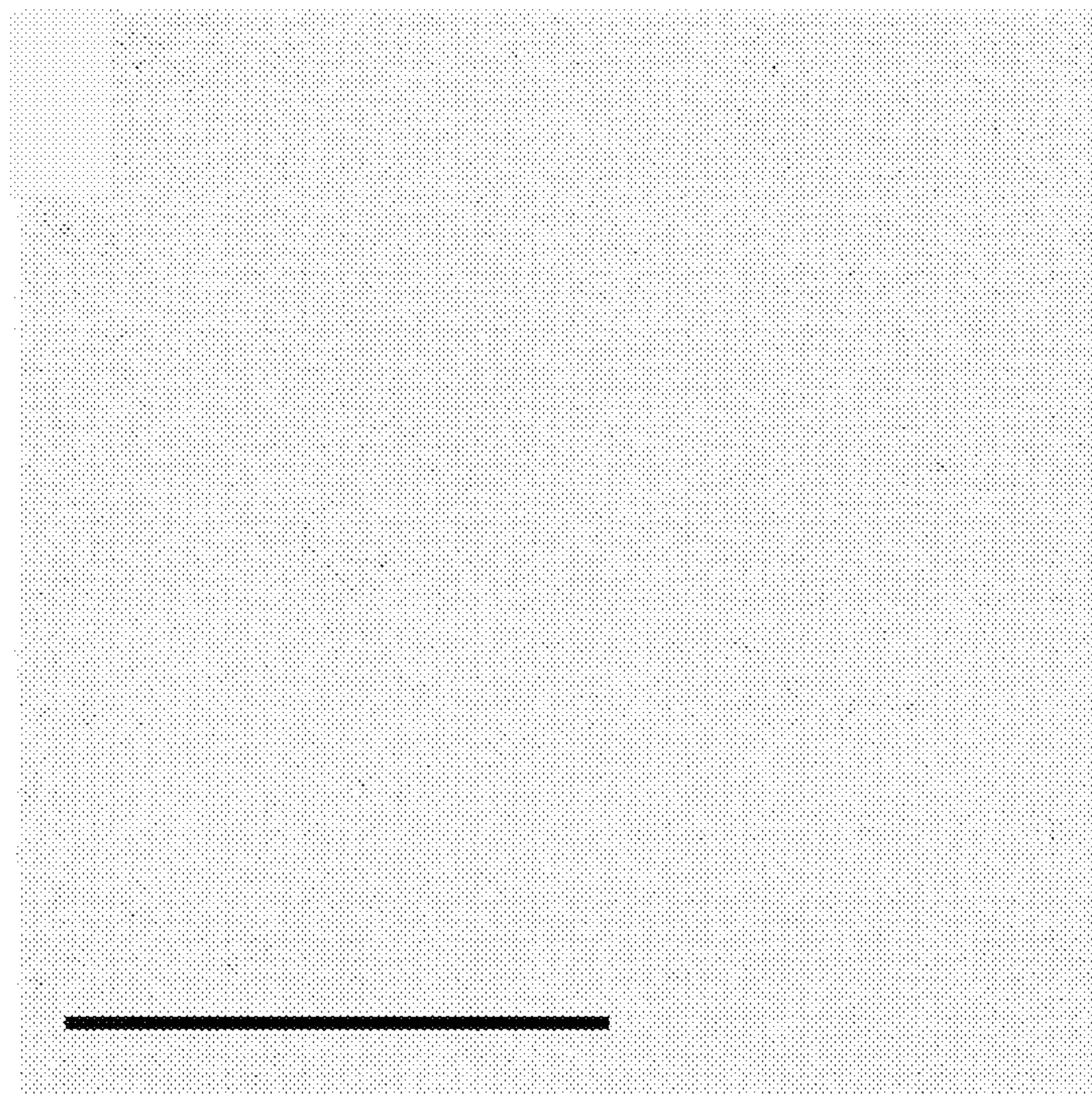

FIG. 33D

51/76

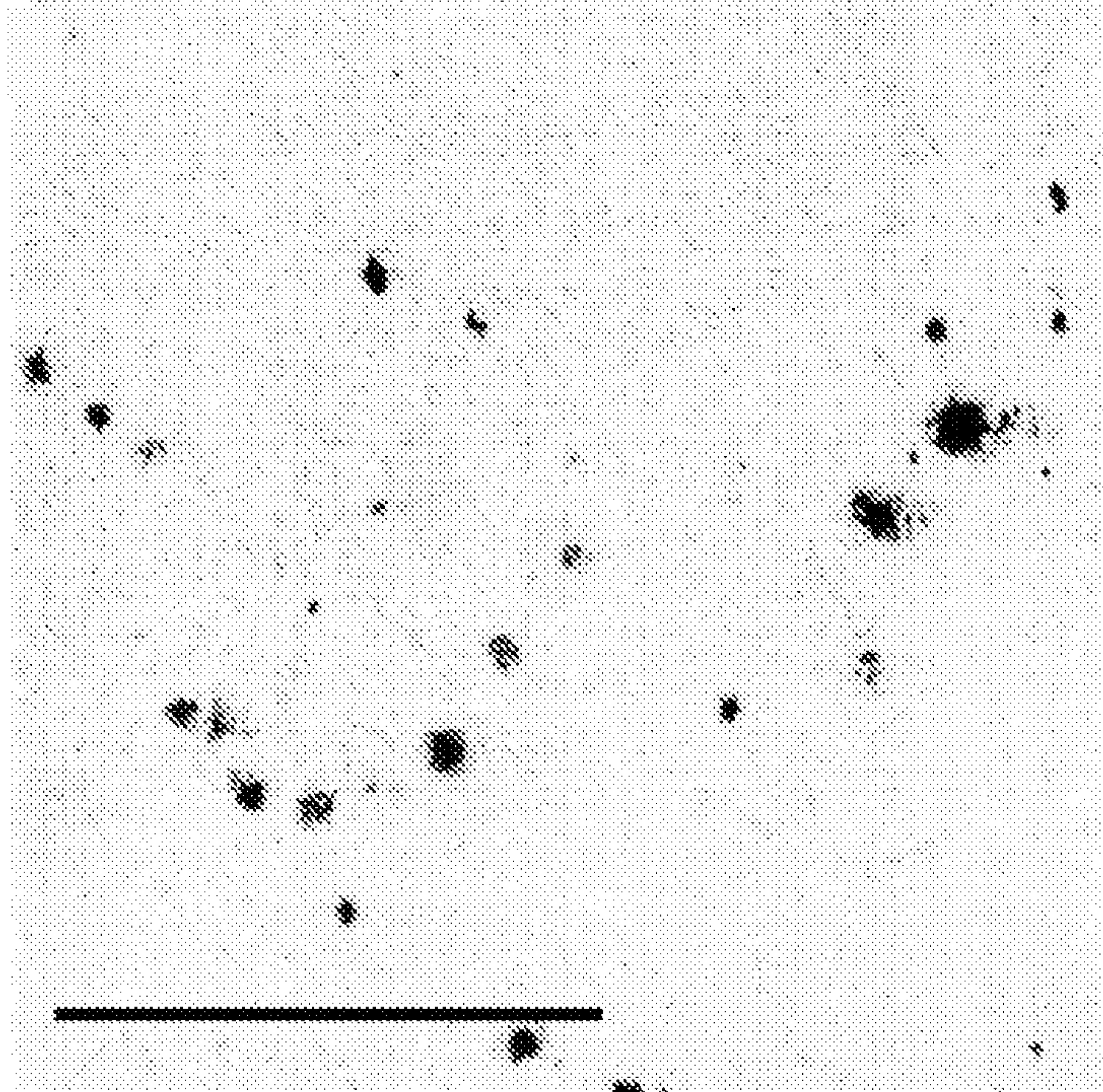

FIG. 33E

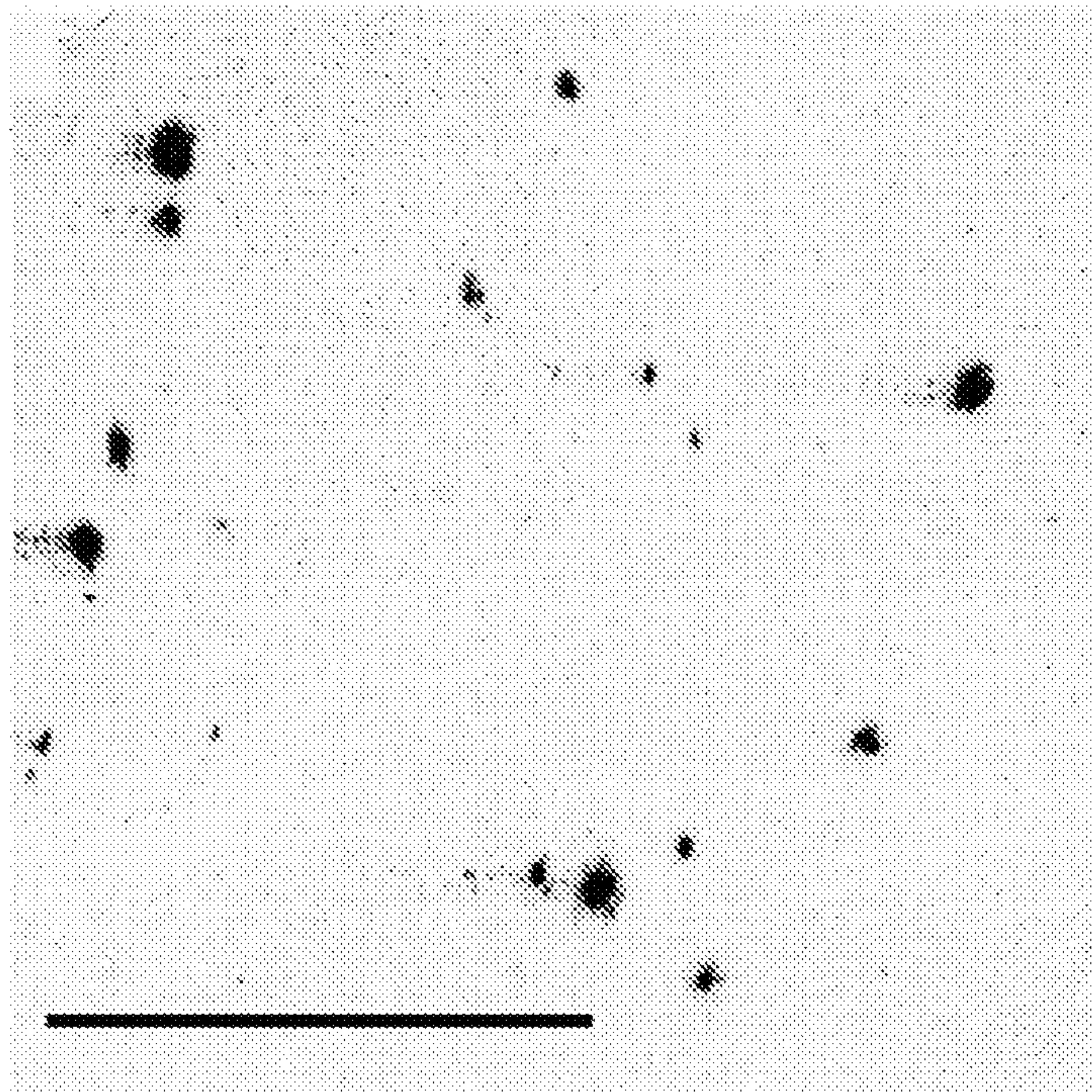

FIG. 33F

52/76

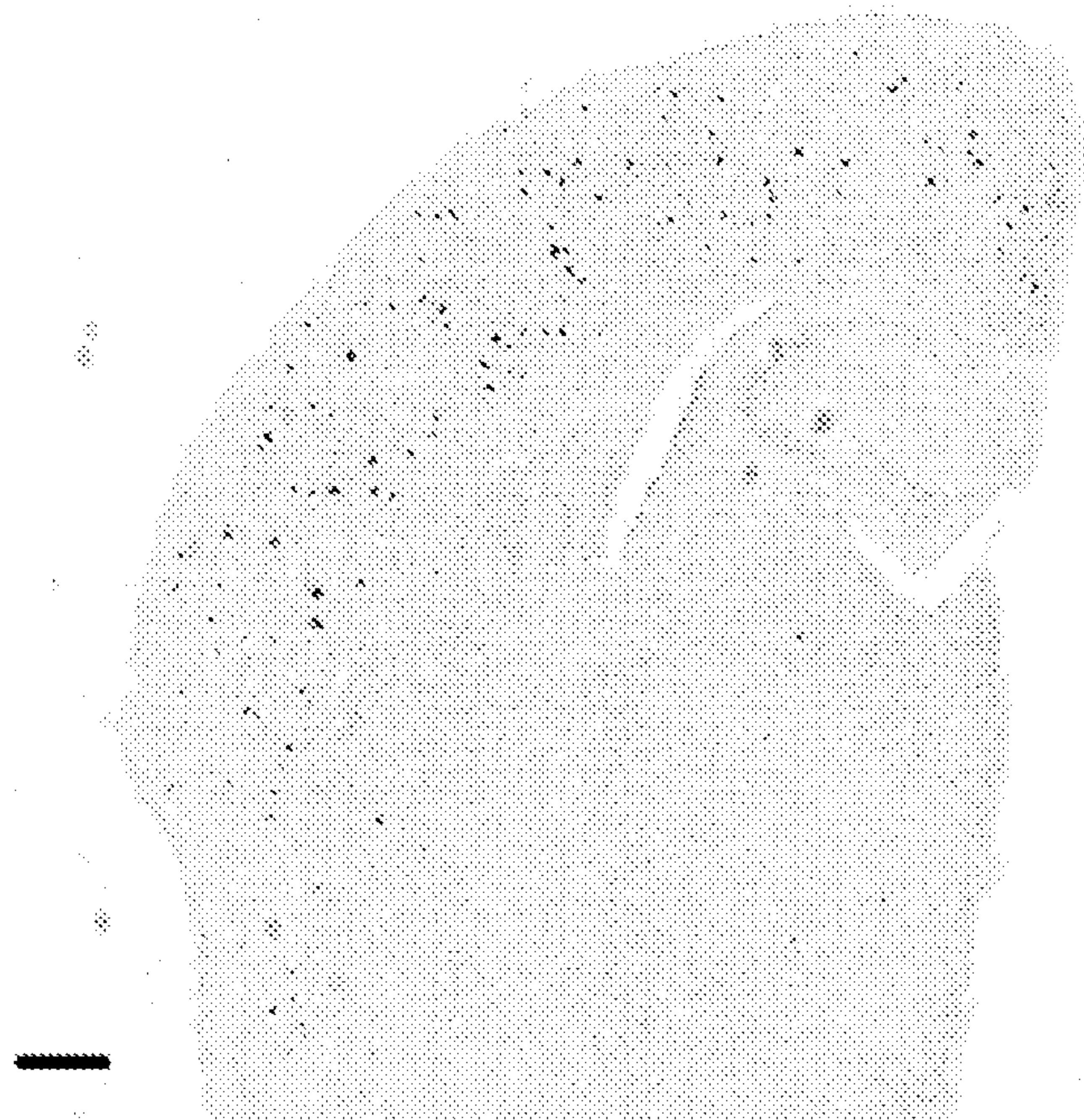

FIG. 34A

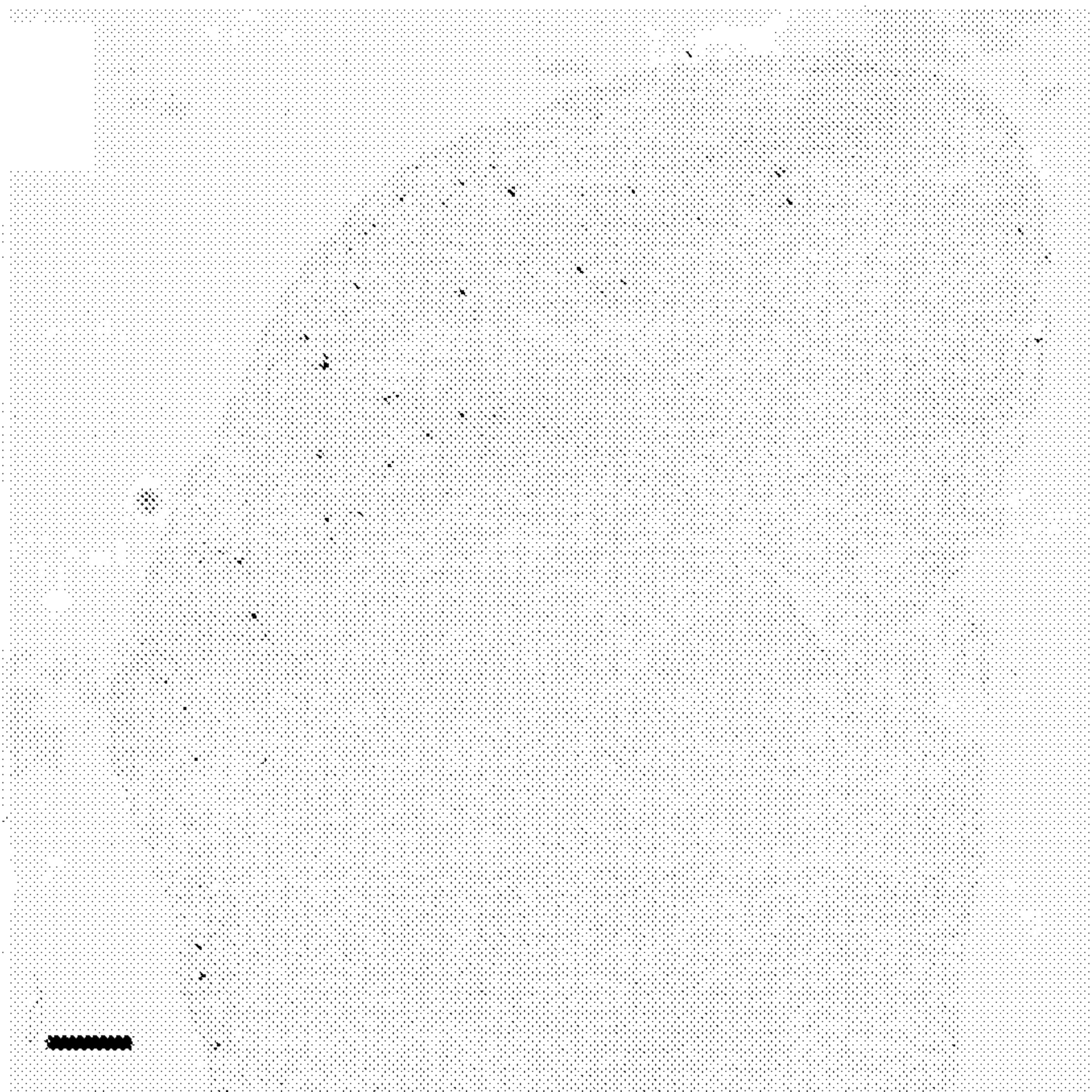

FIG. 34B

53/76

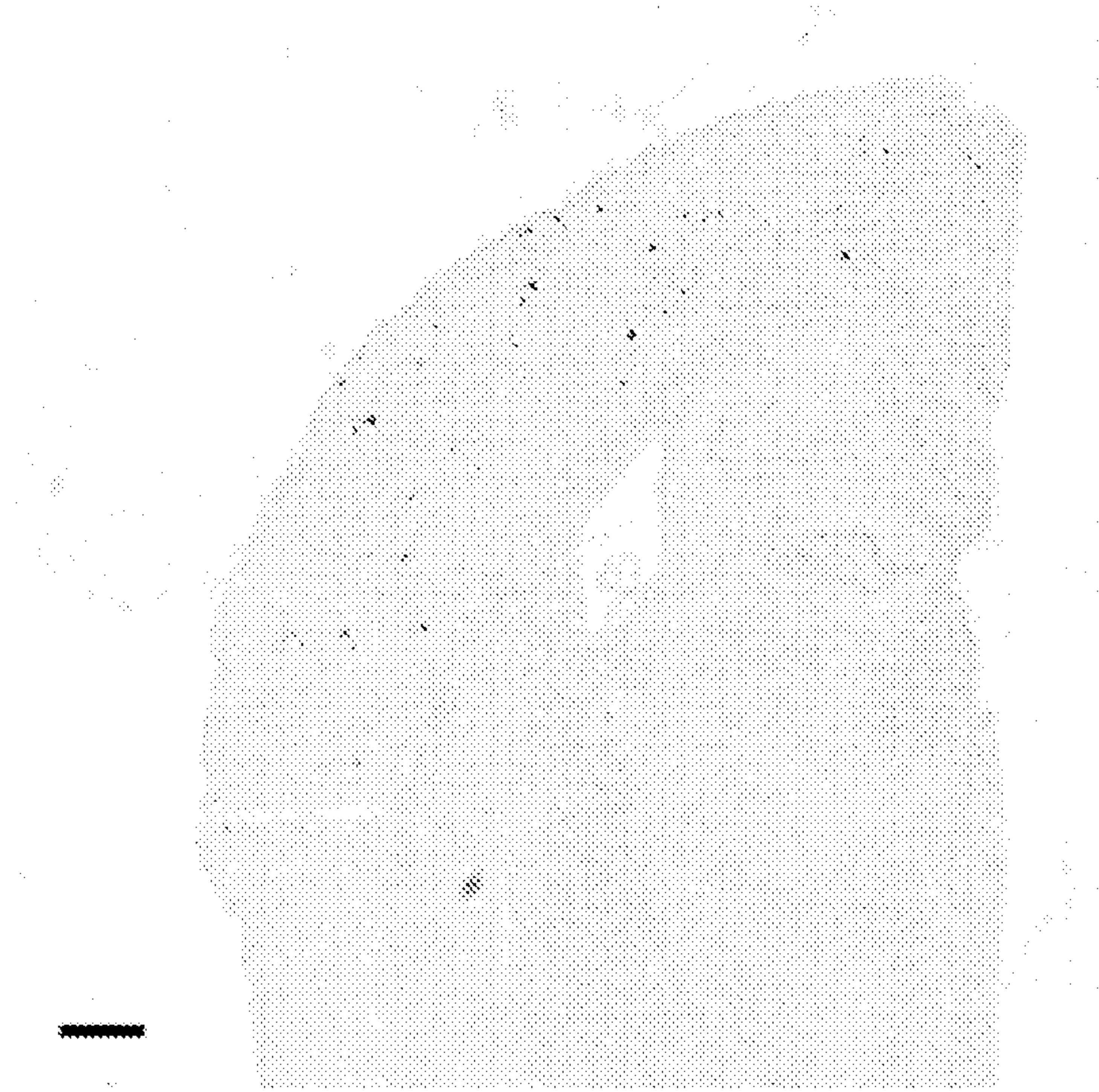

FIG. 34C

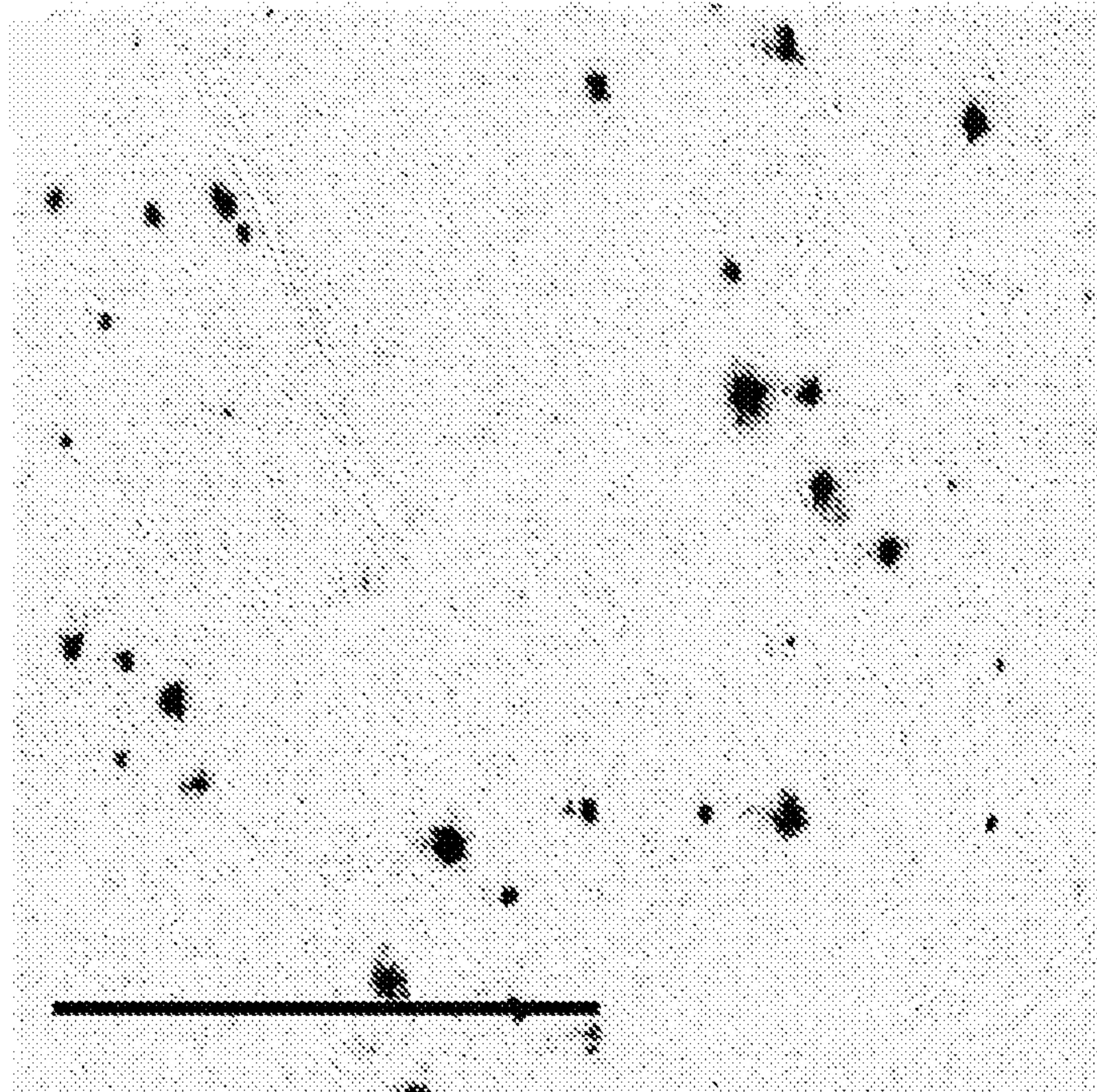

FIG. 34D

54/76

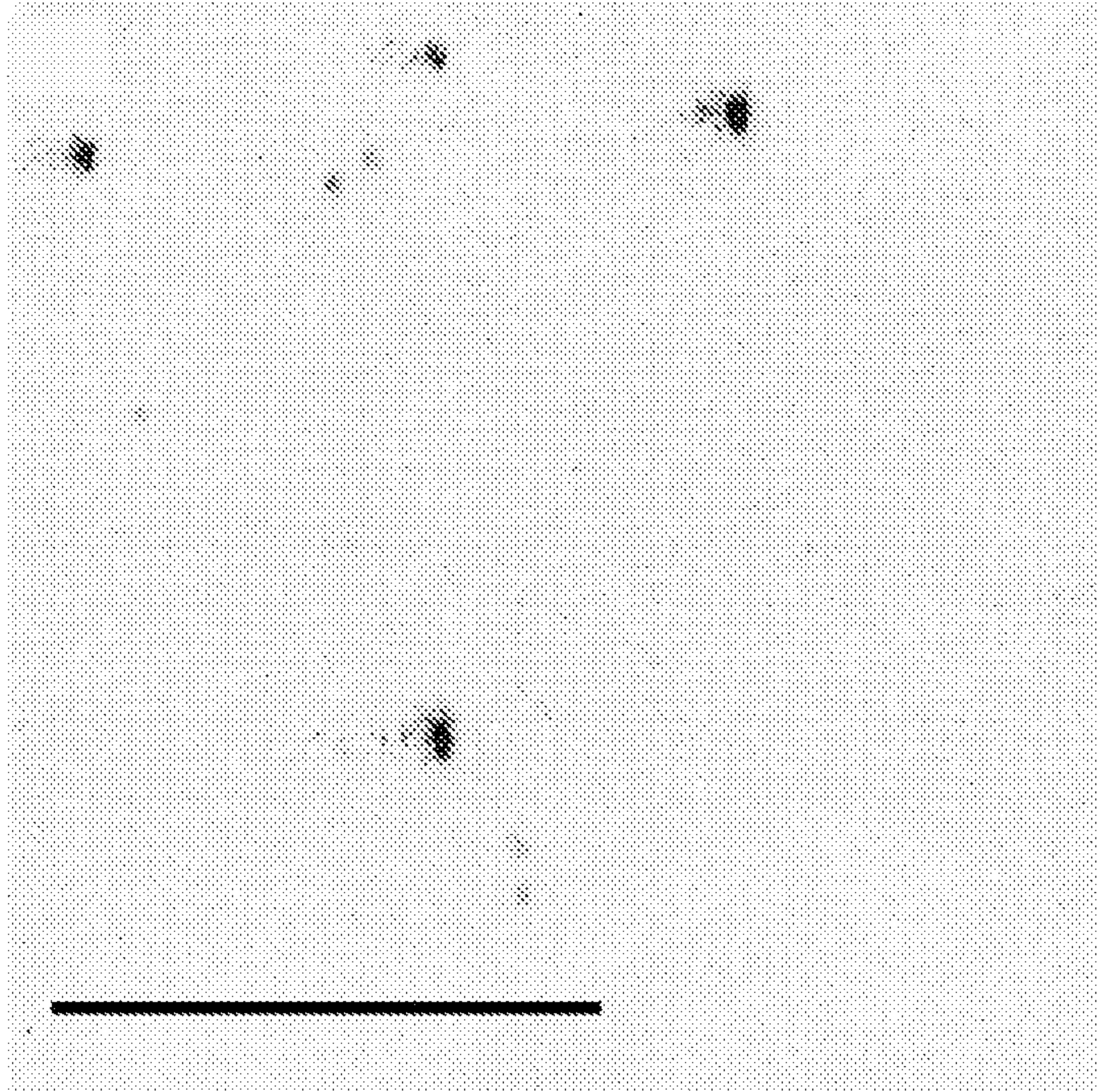

FIG. 34E

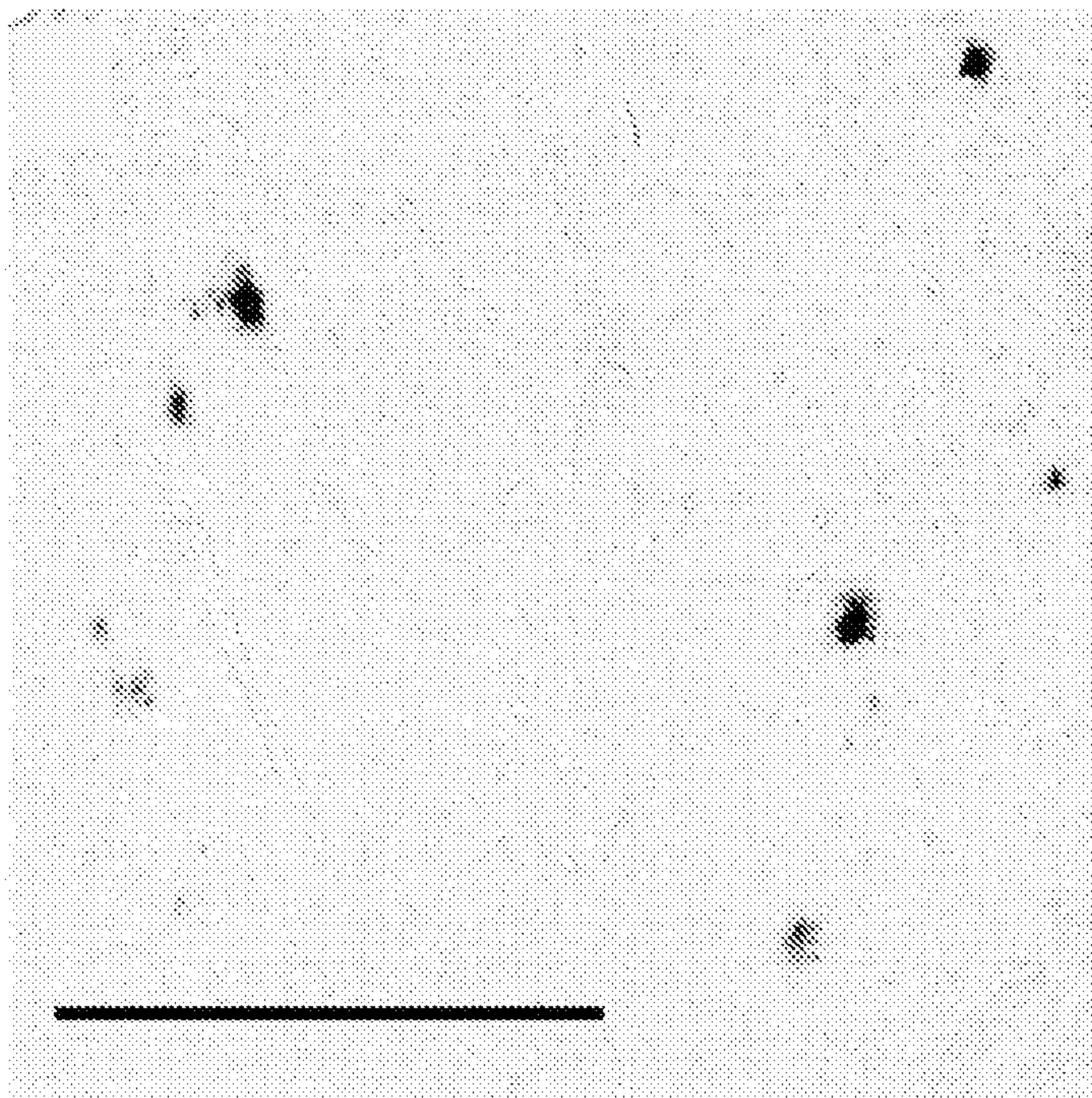

FIG. 34F

55/76

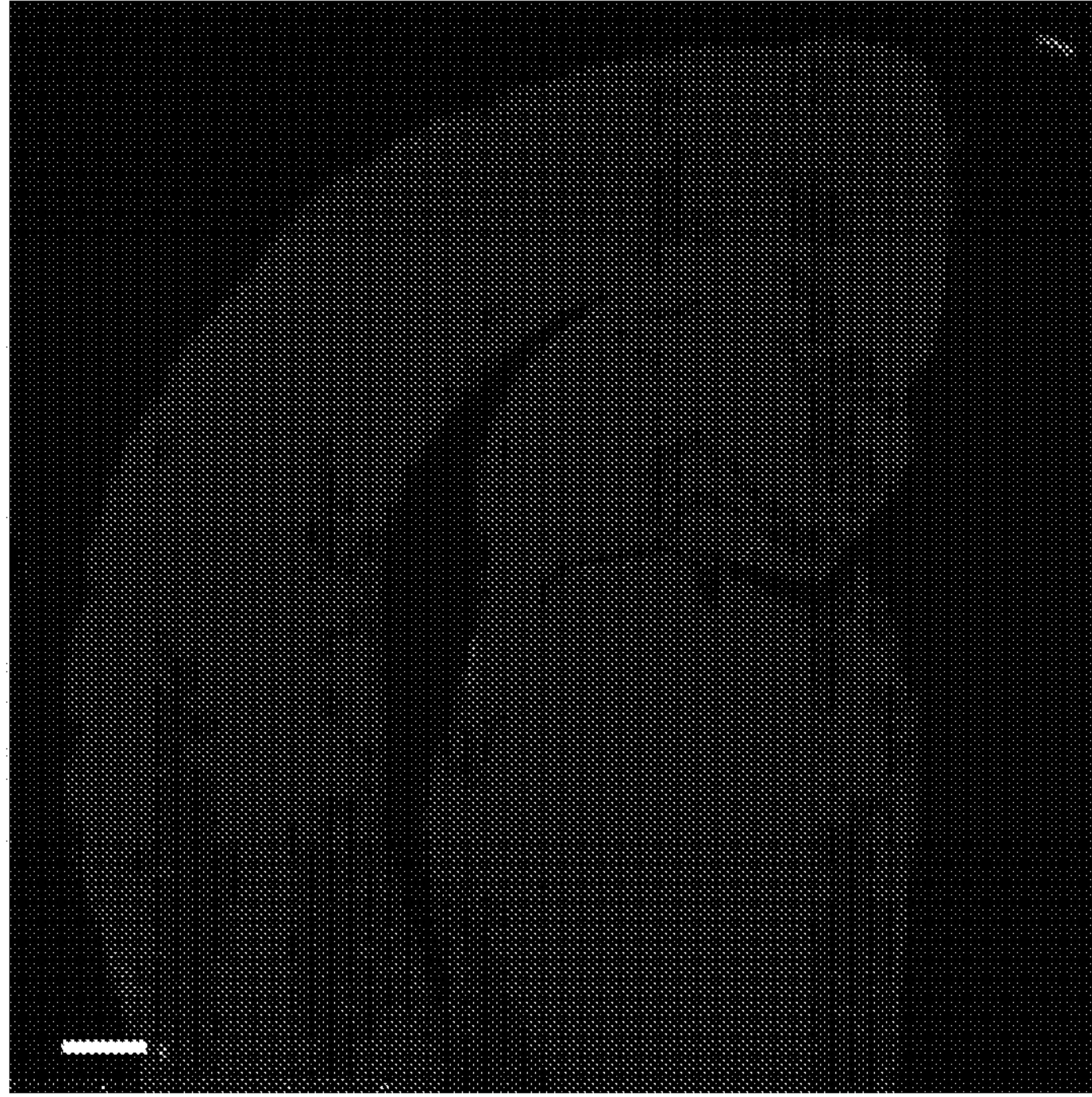

FIG. 35A

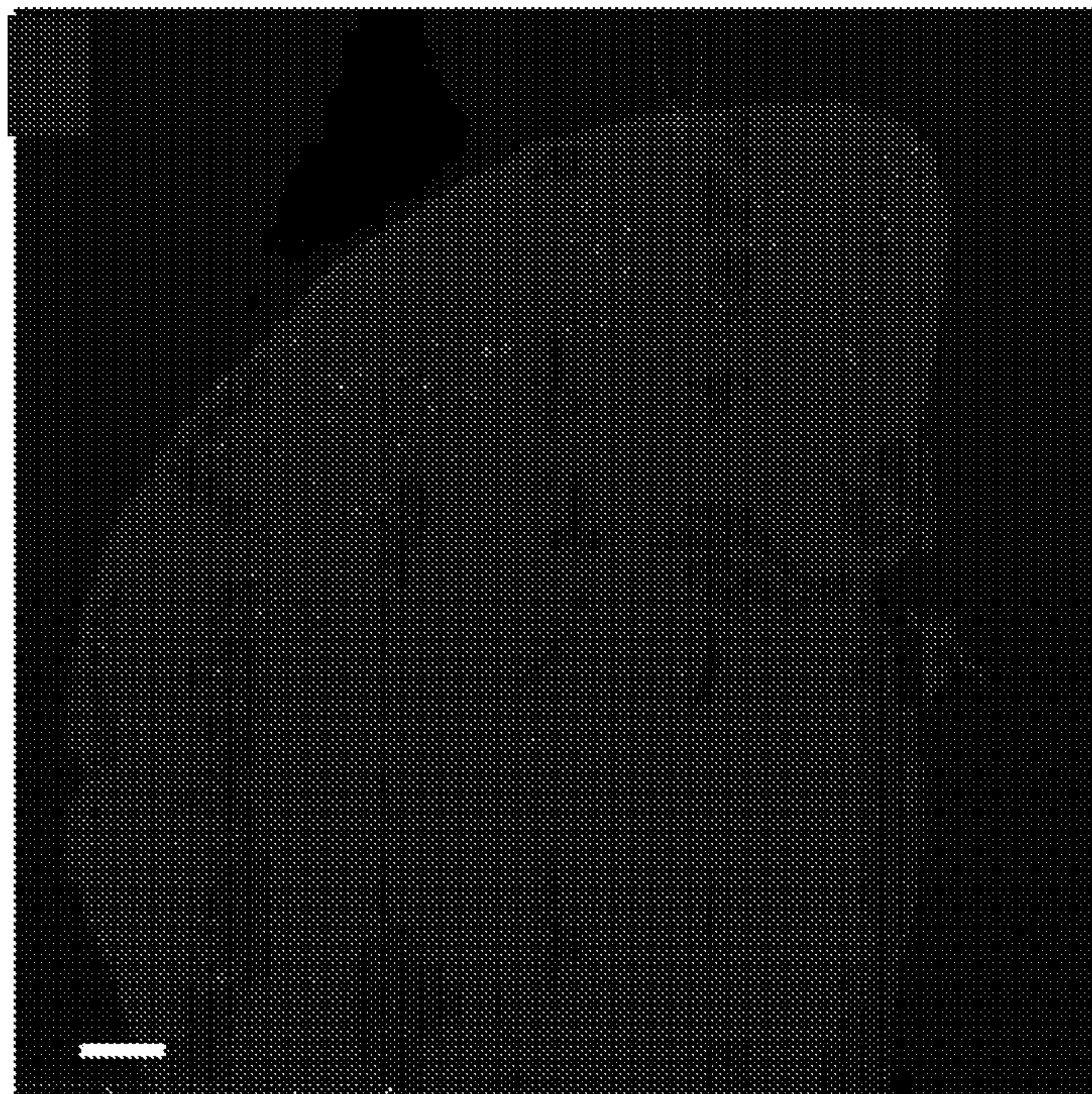

FIG. 35B

56/76

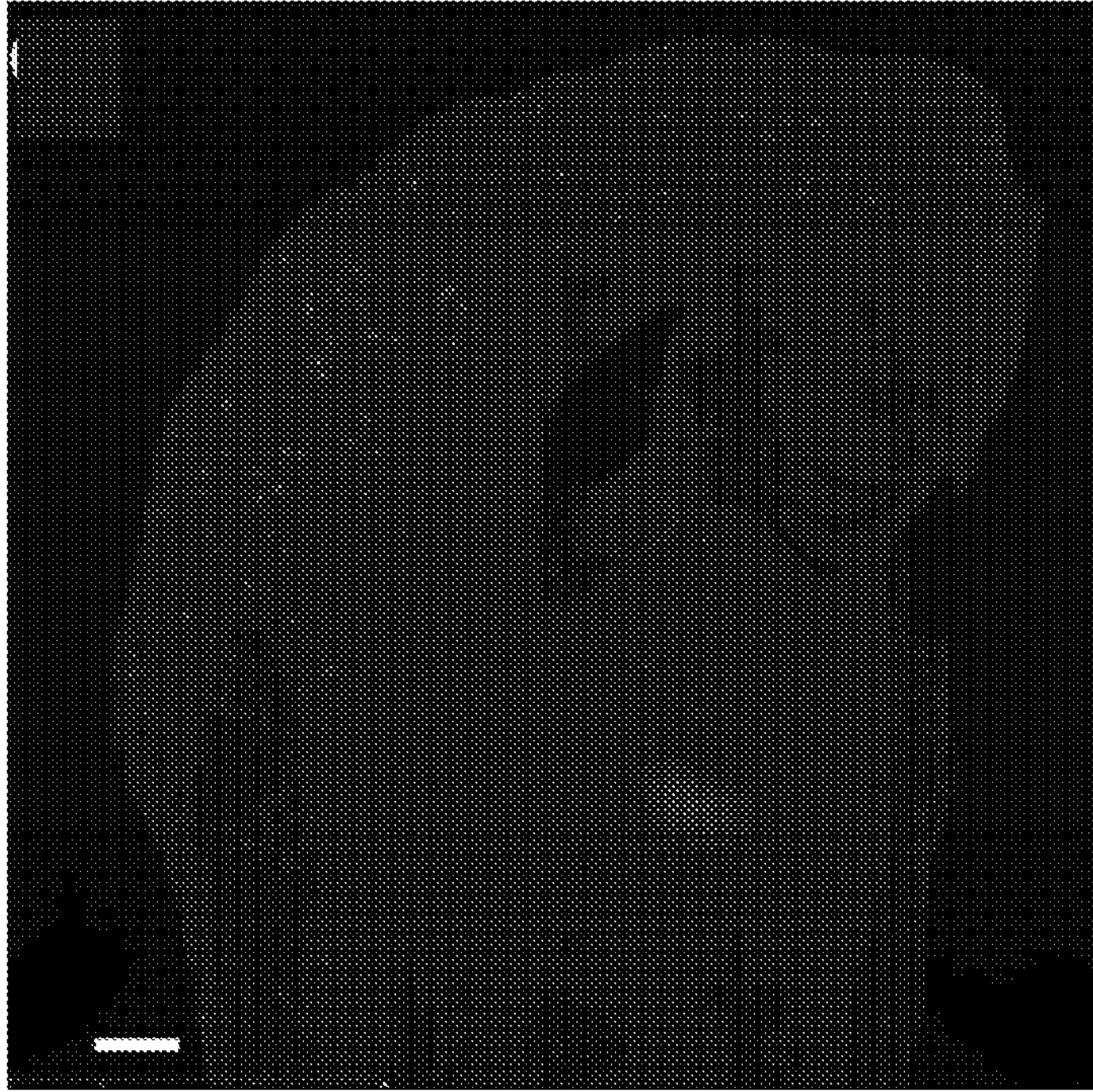

FIG. 35C

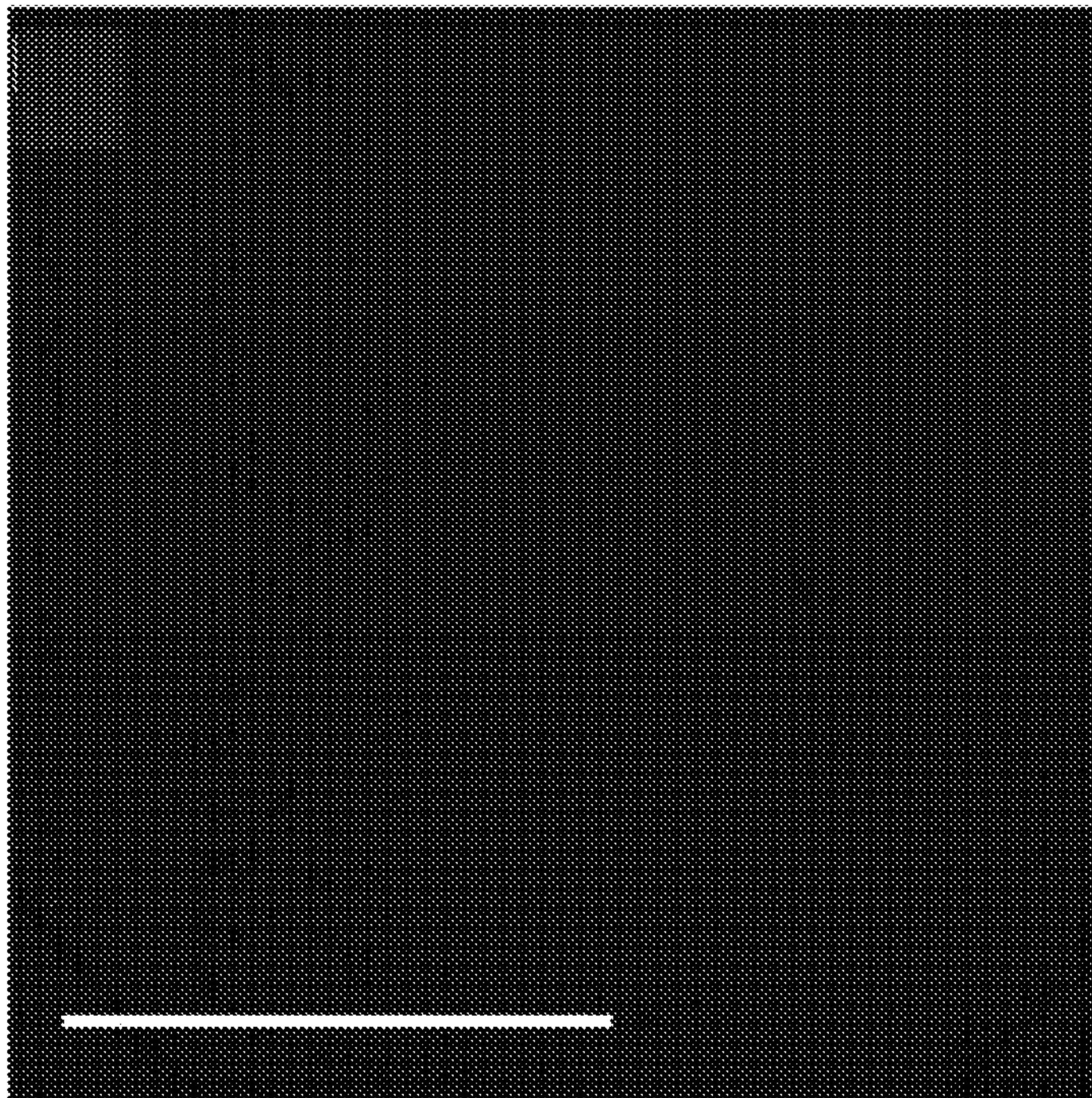

FIG. 35D

57/76

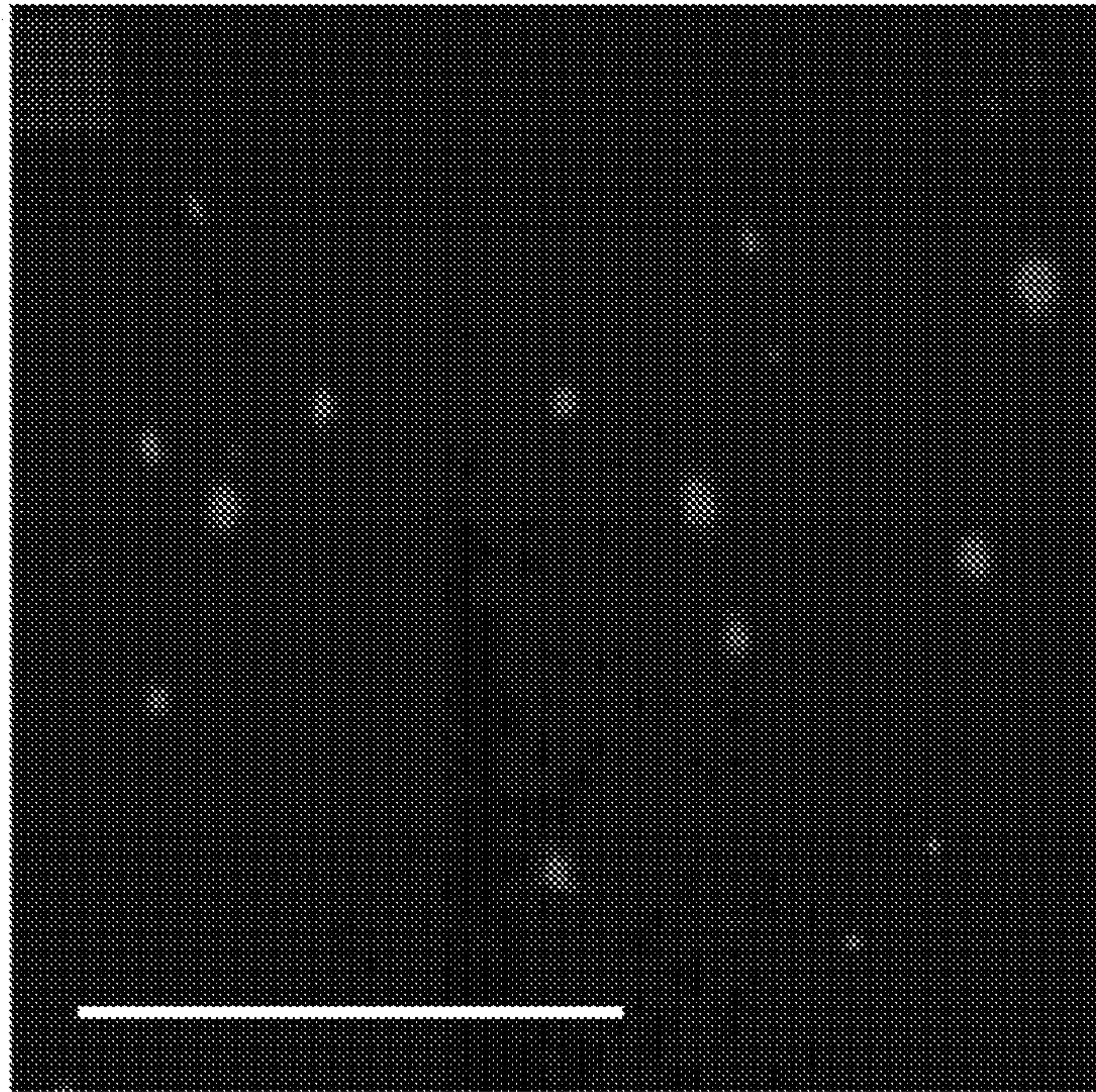

FIG. 35E

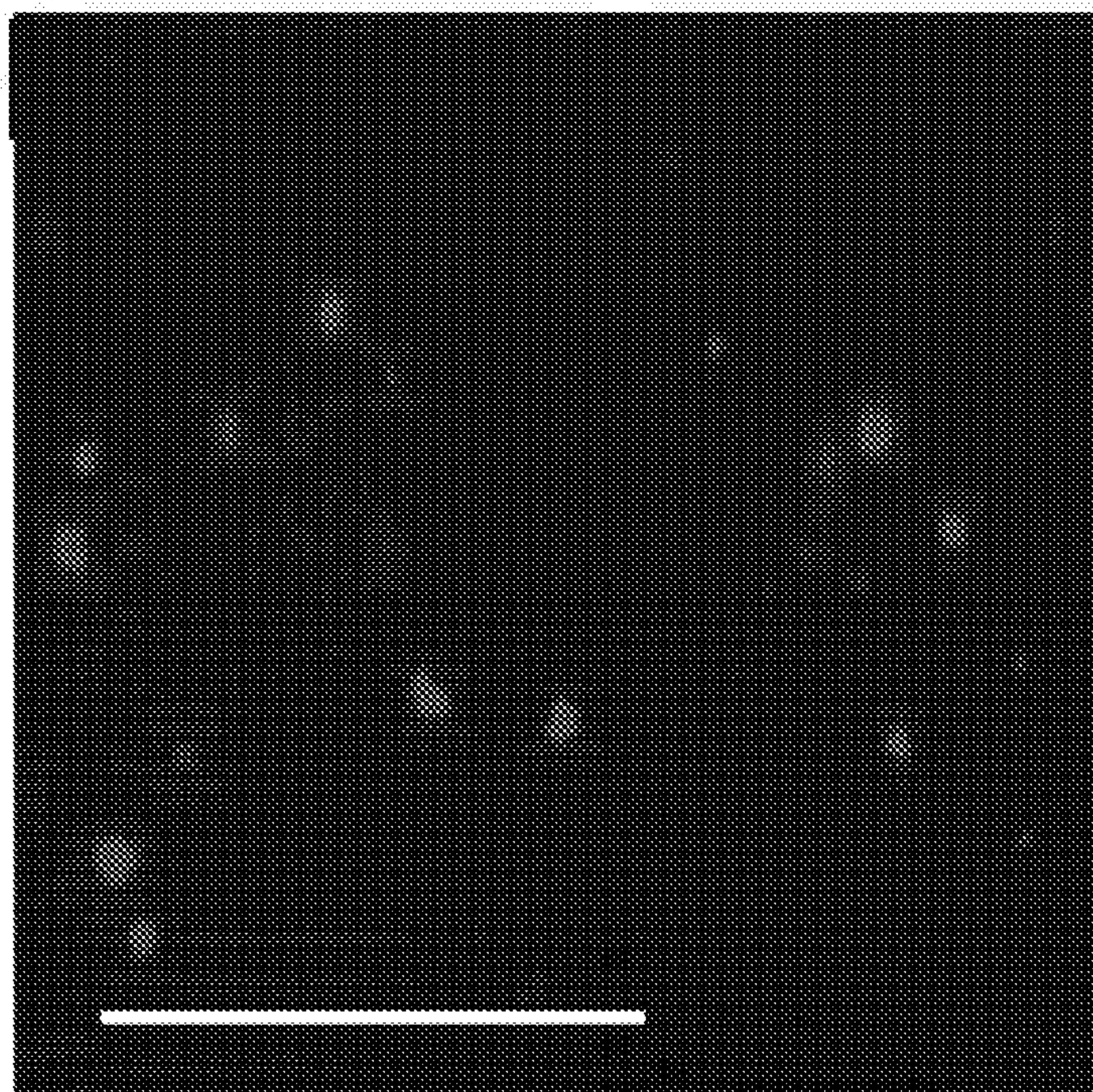

FIG. 35F

58/76

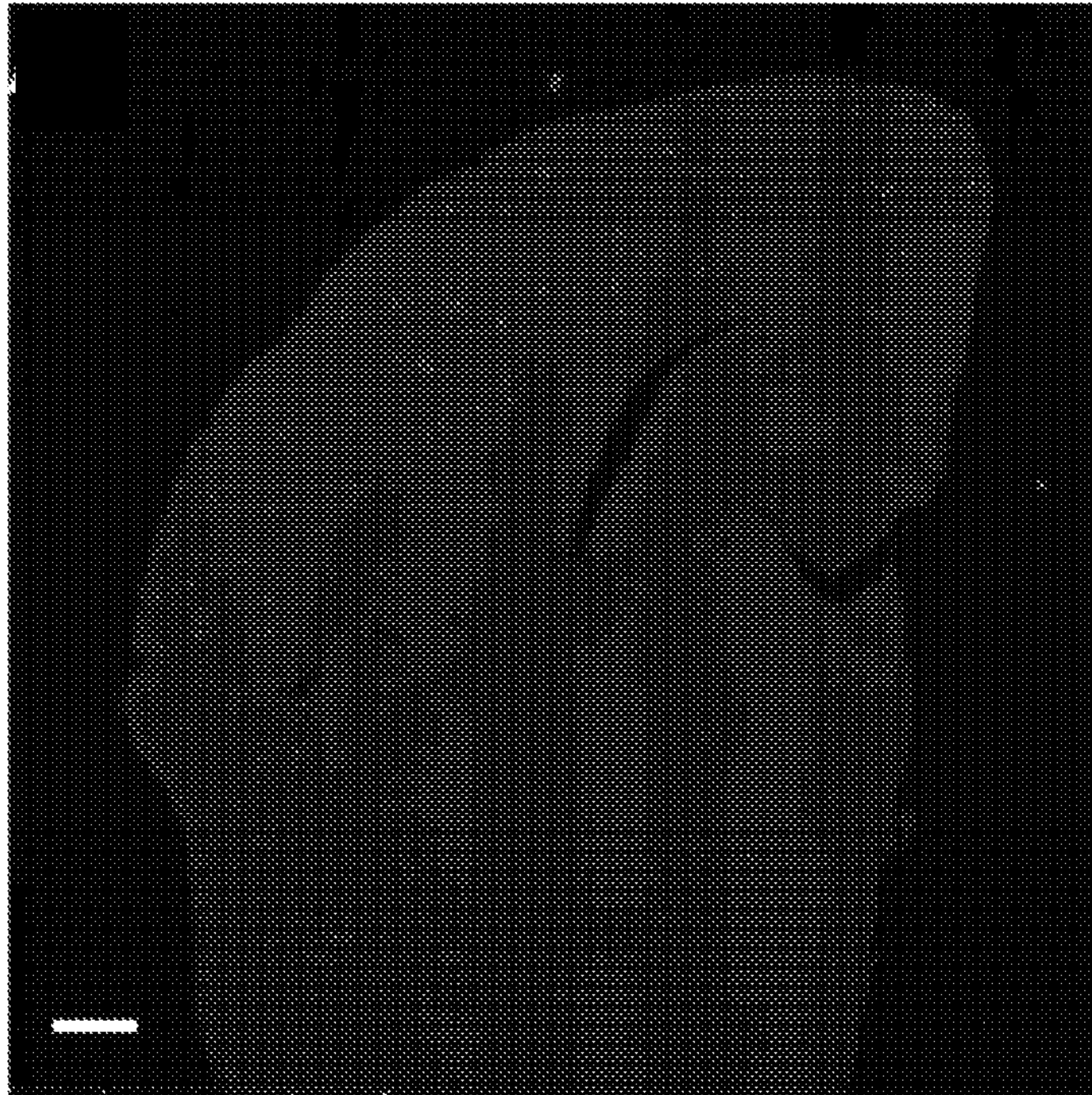

FIG. 36A

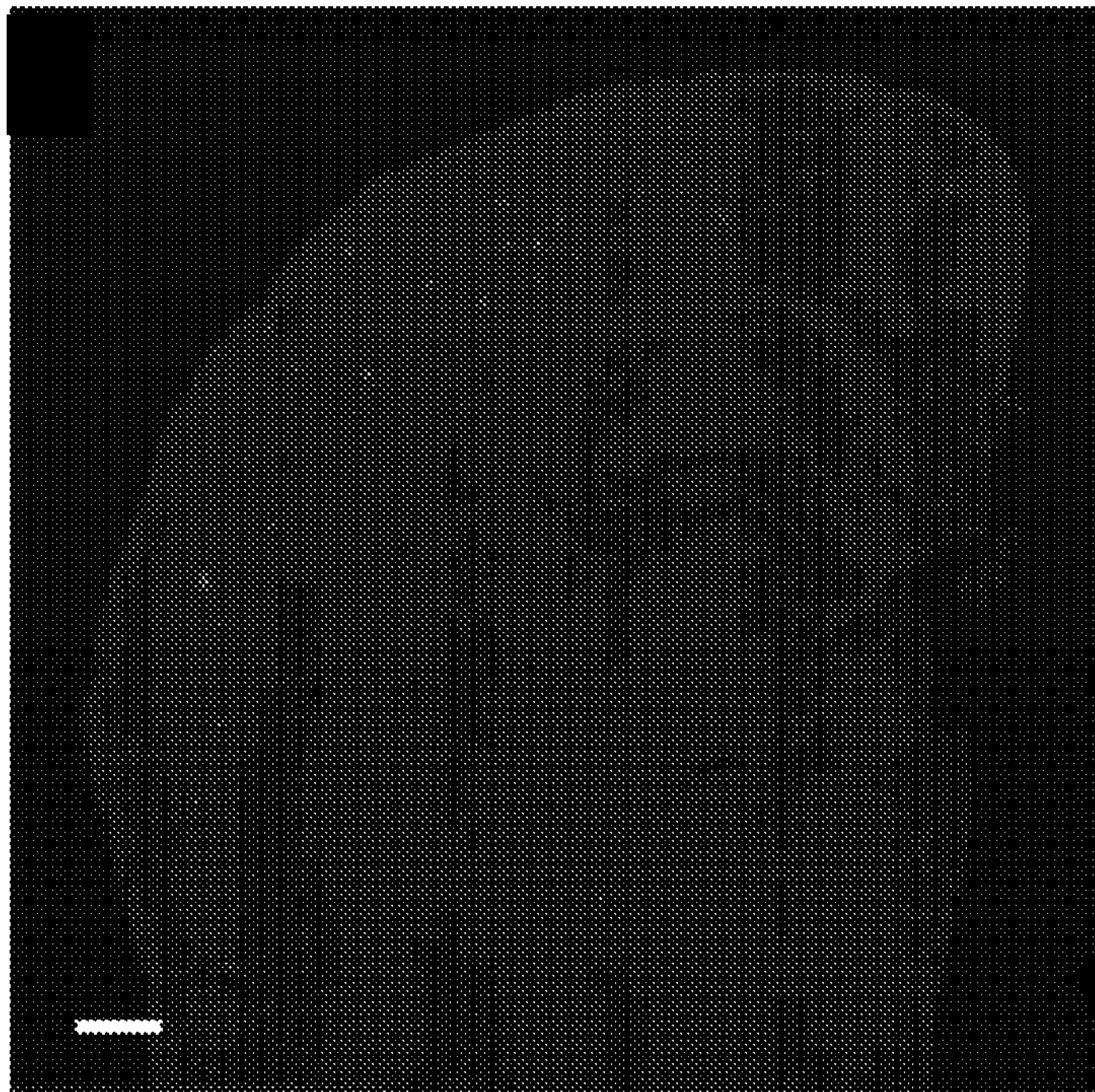

FIG. 36B

59/76

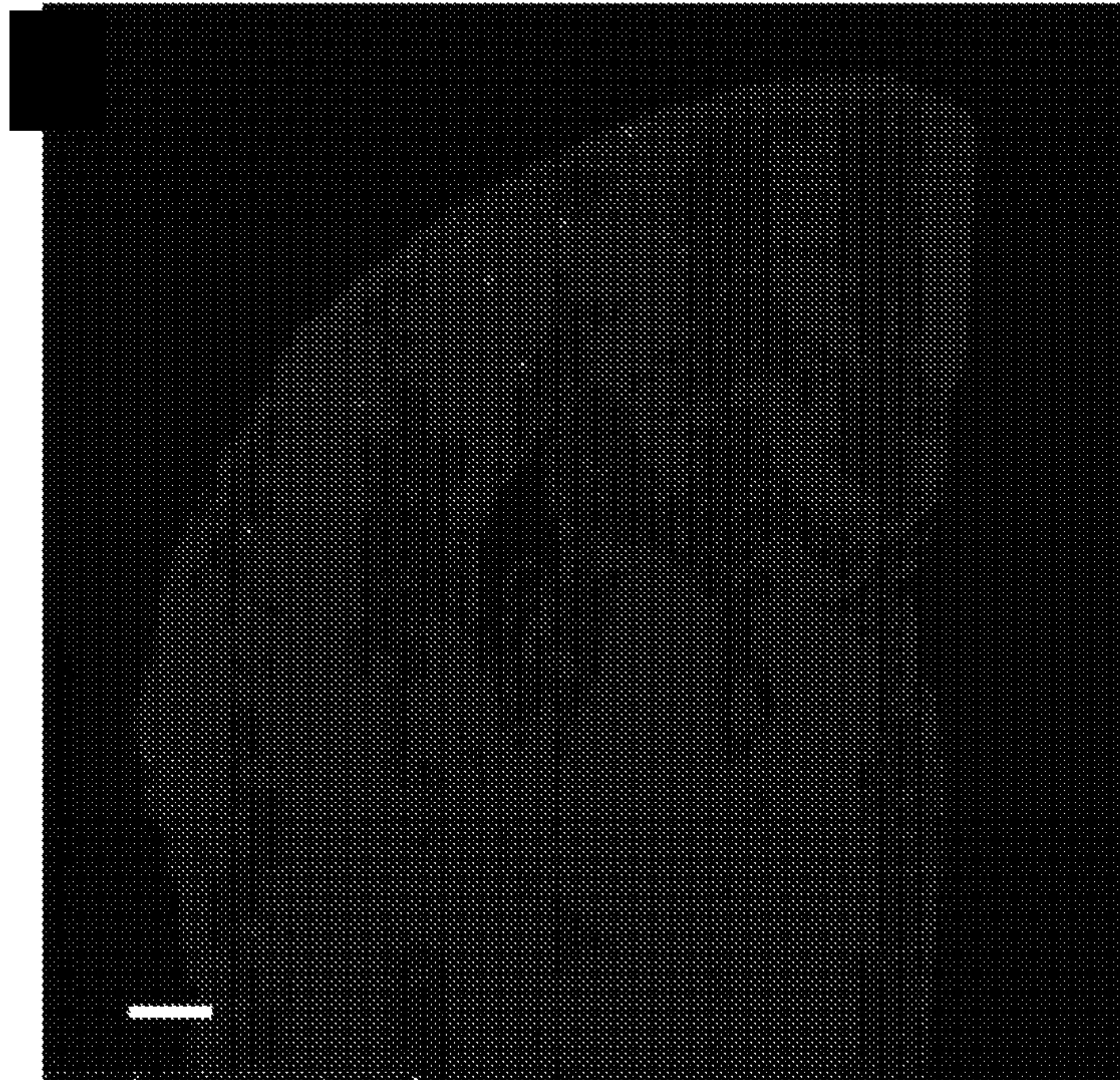

FIG. 36C

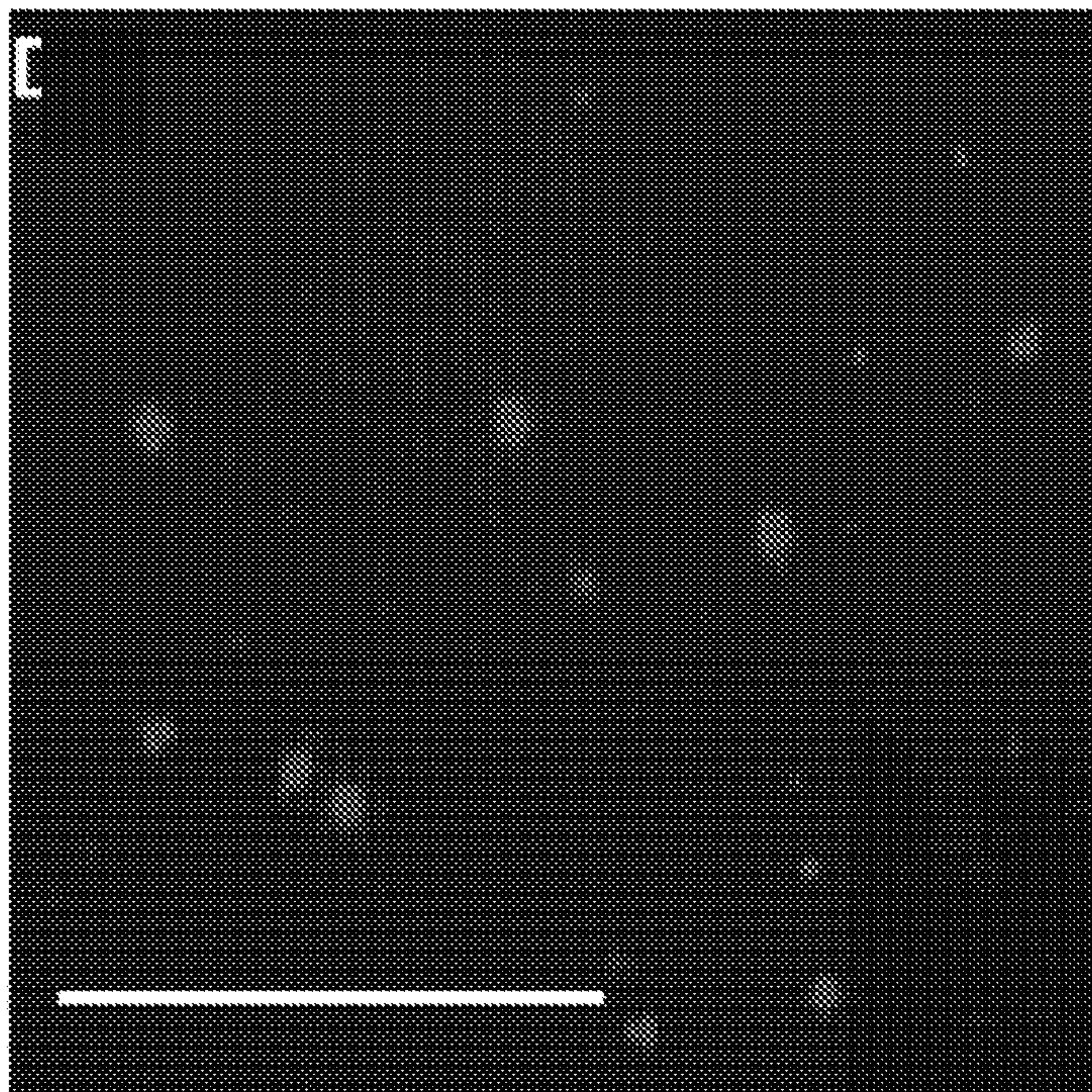

FIG. 36D

60/76

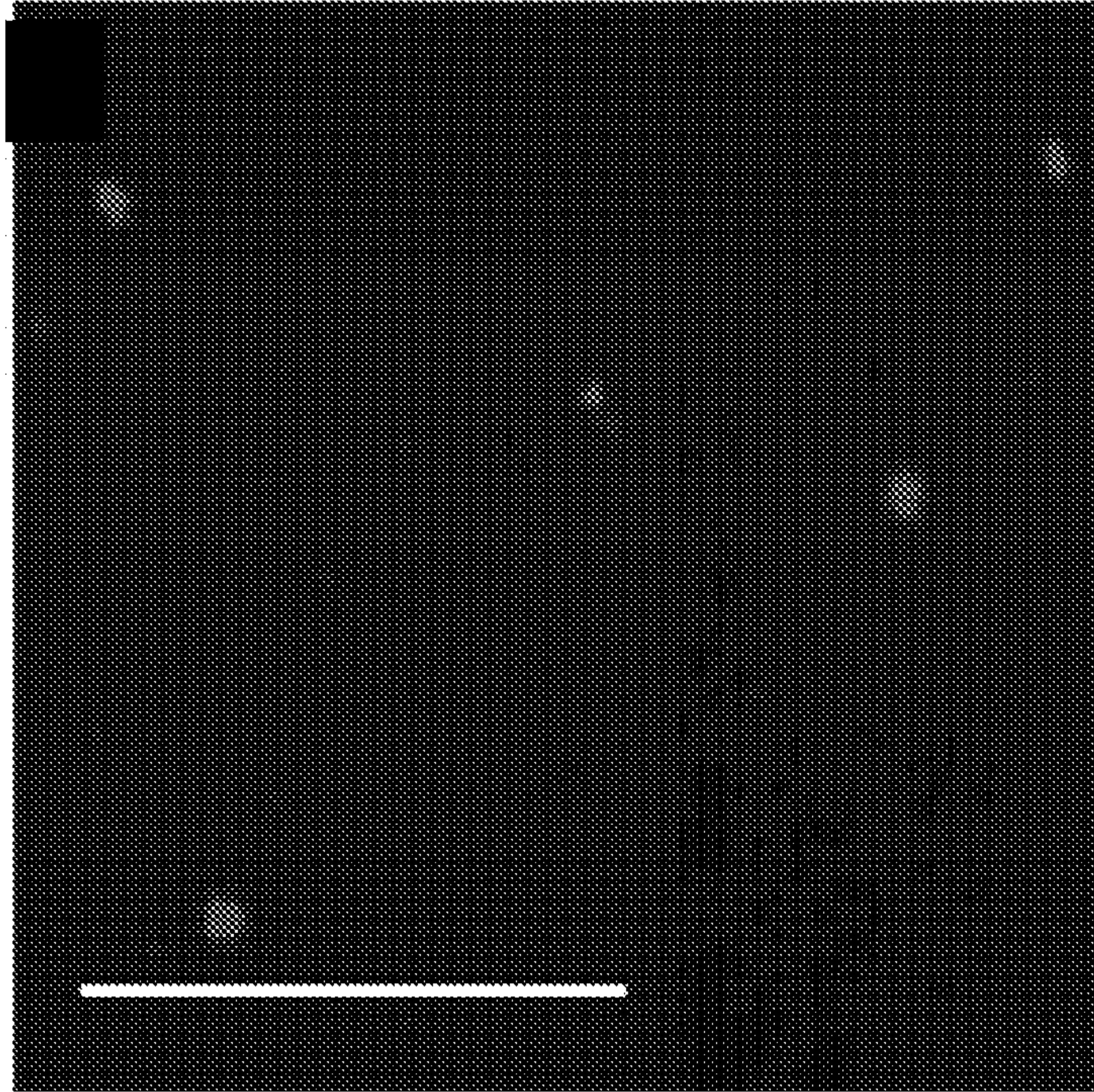

FIG. 36E

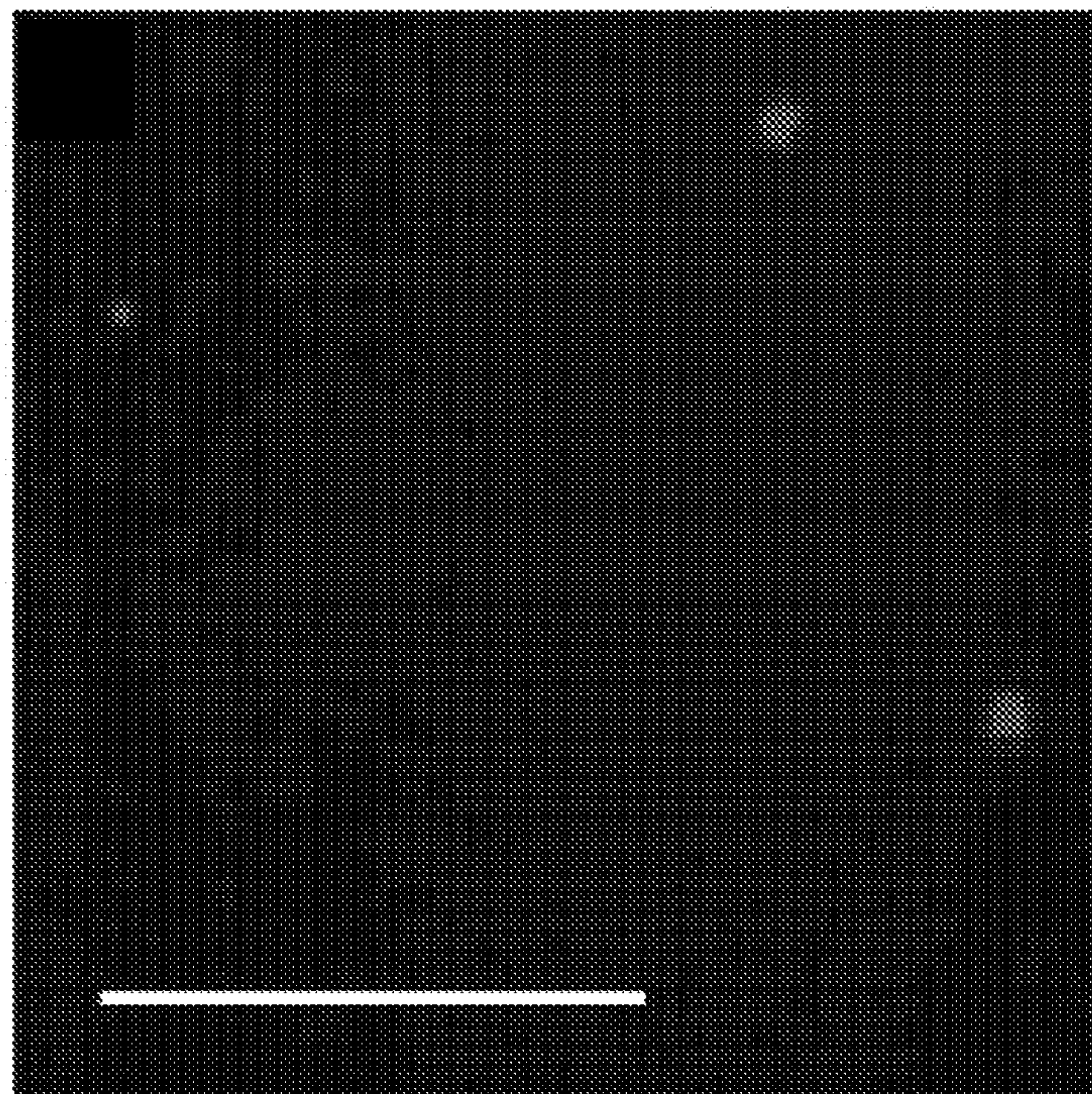

FIG. 36F

61/76

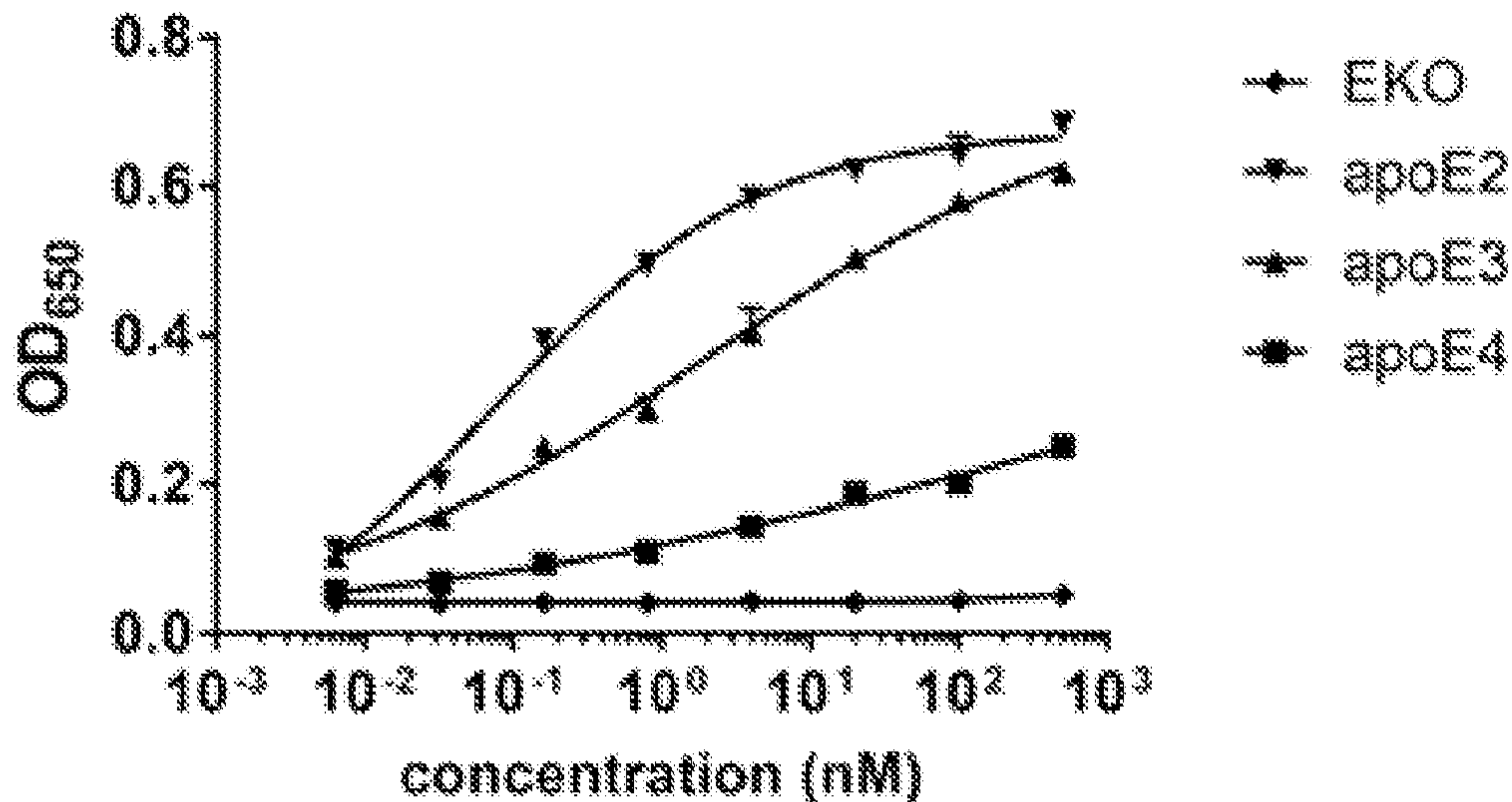

FIG. 37A

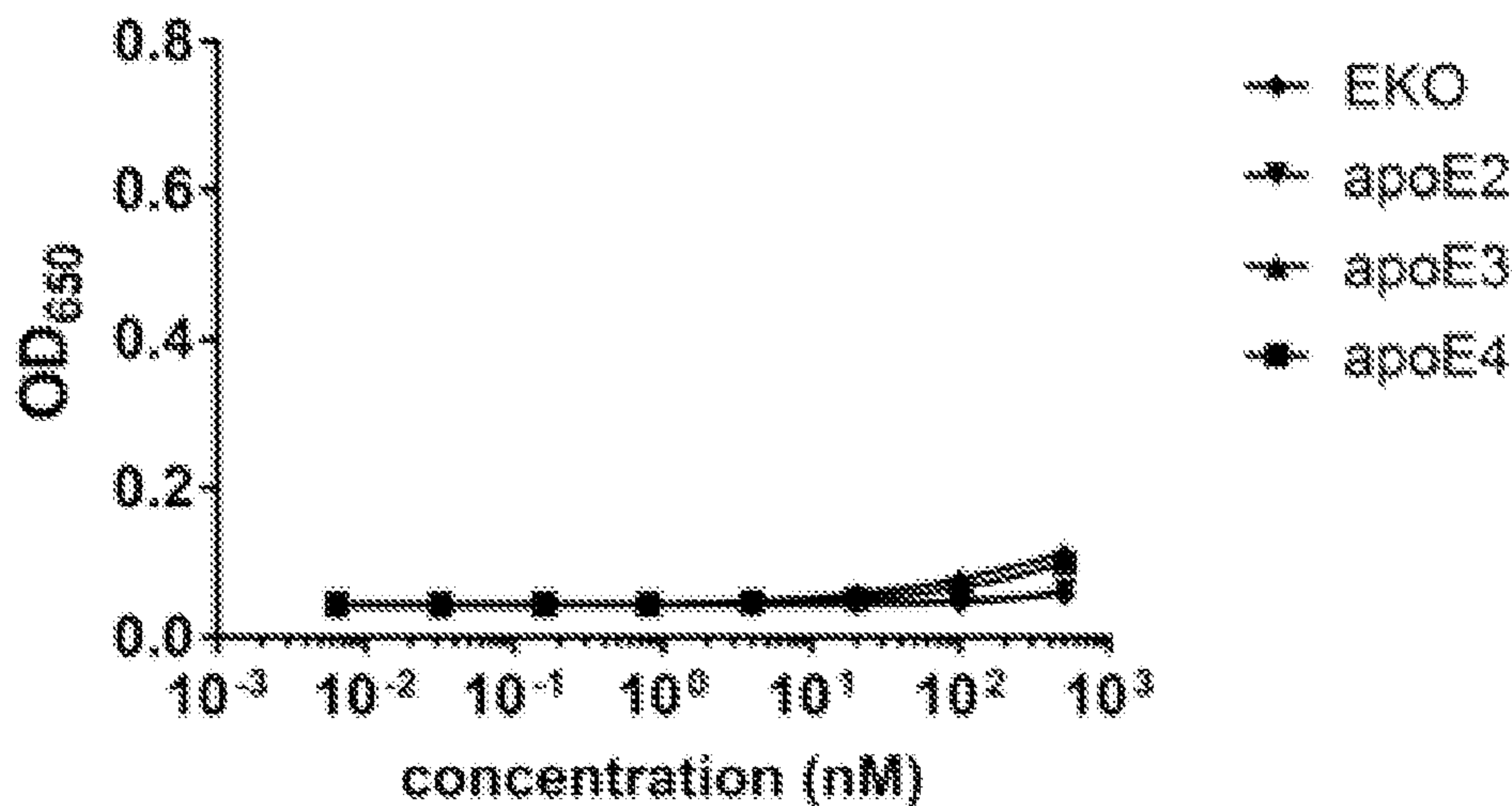

FIG. 37B

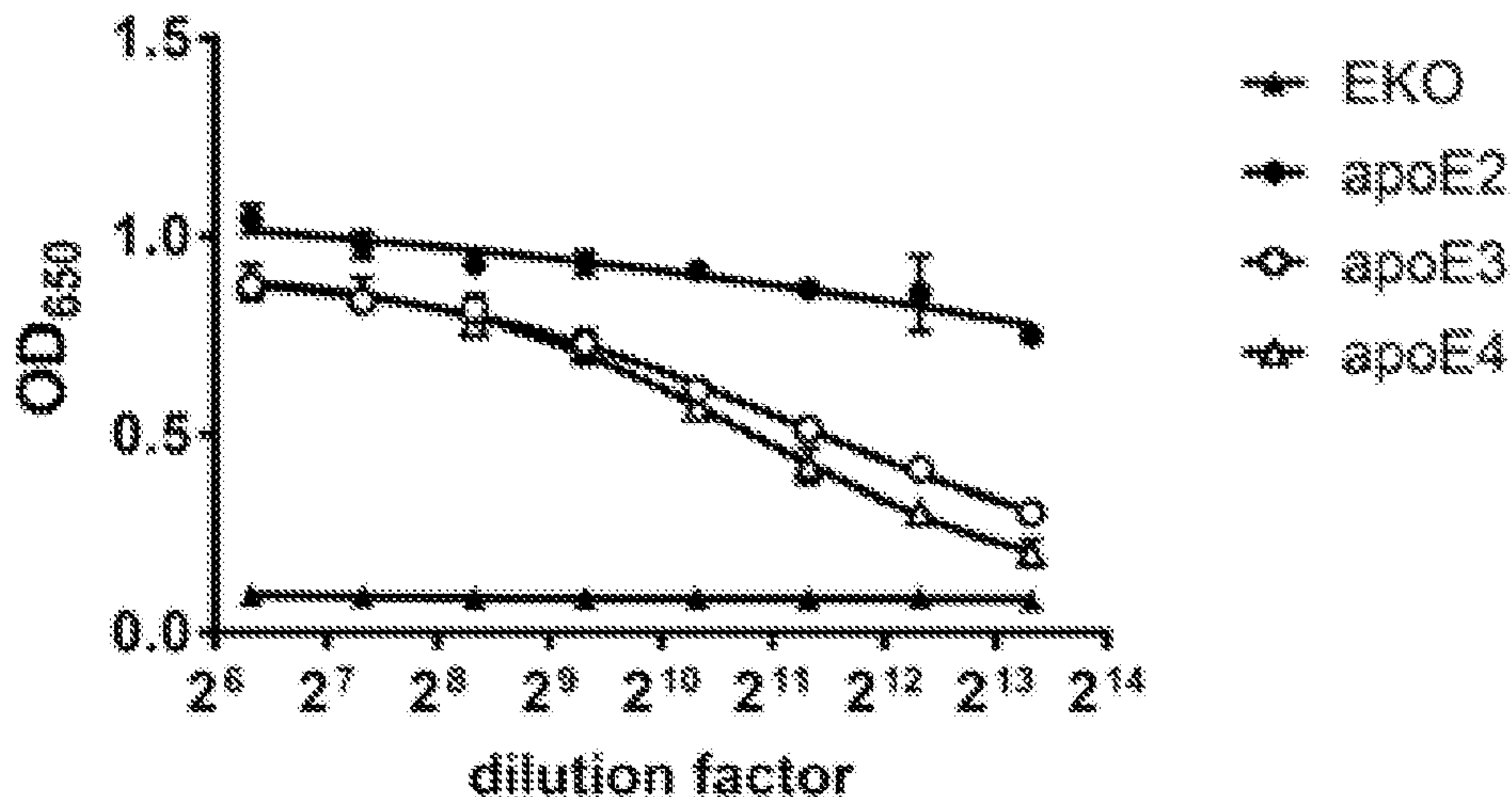

FIG. 37C

62/76

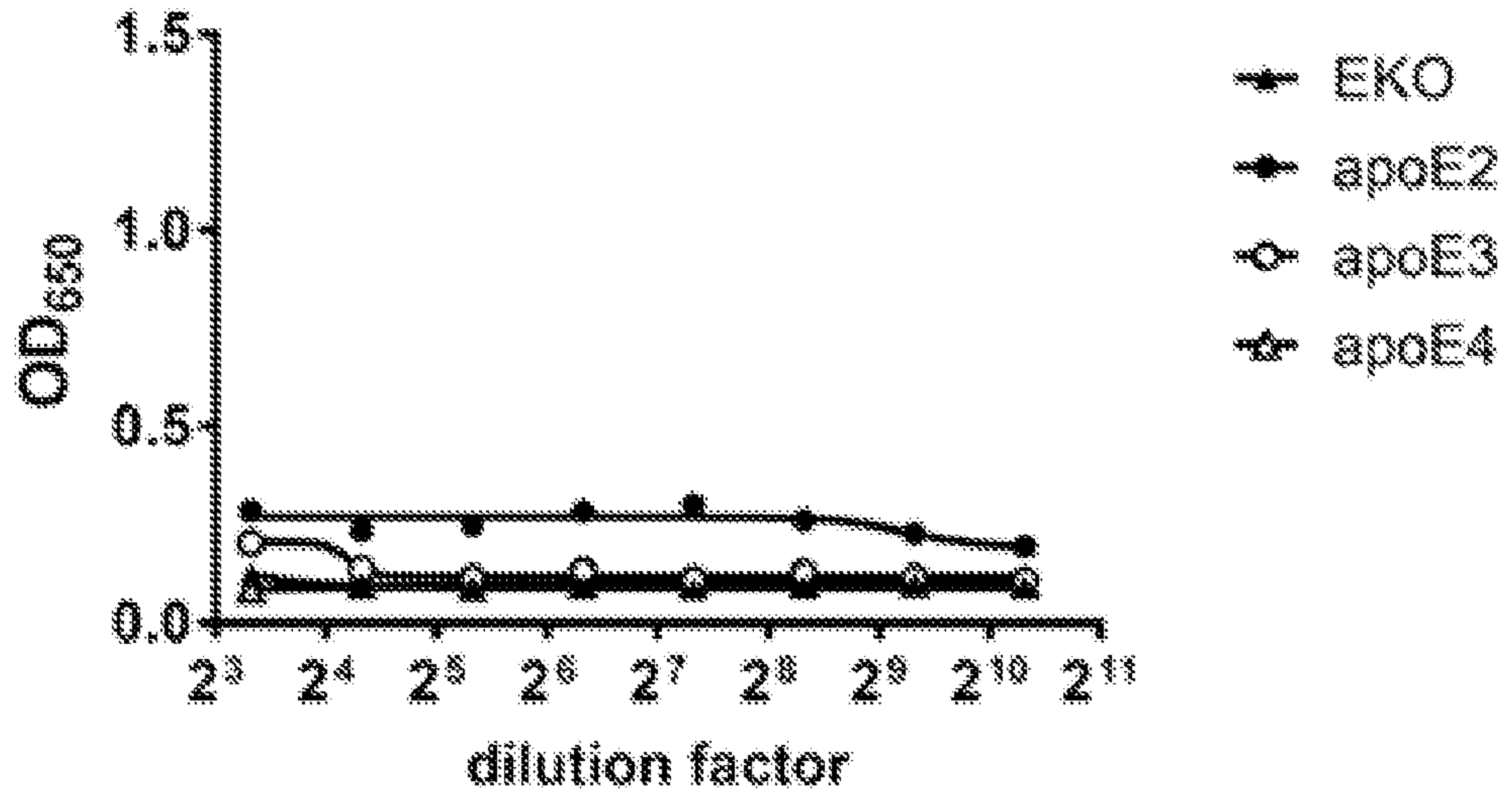

FIG. 37D

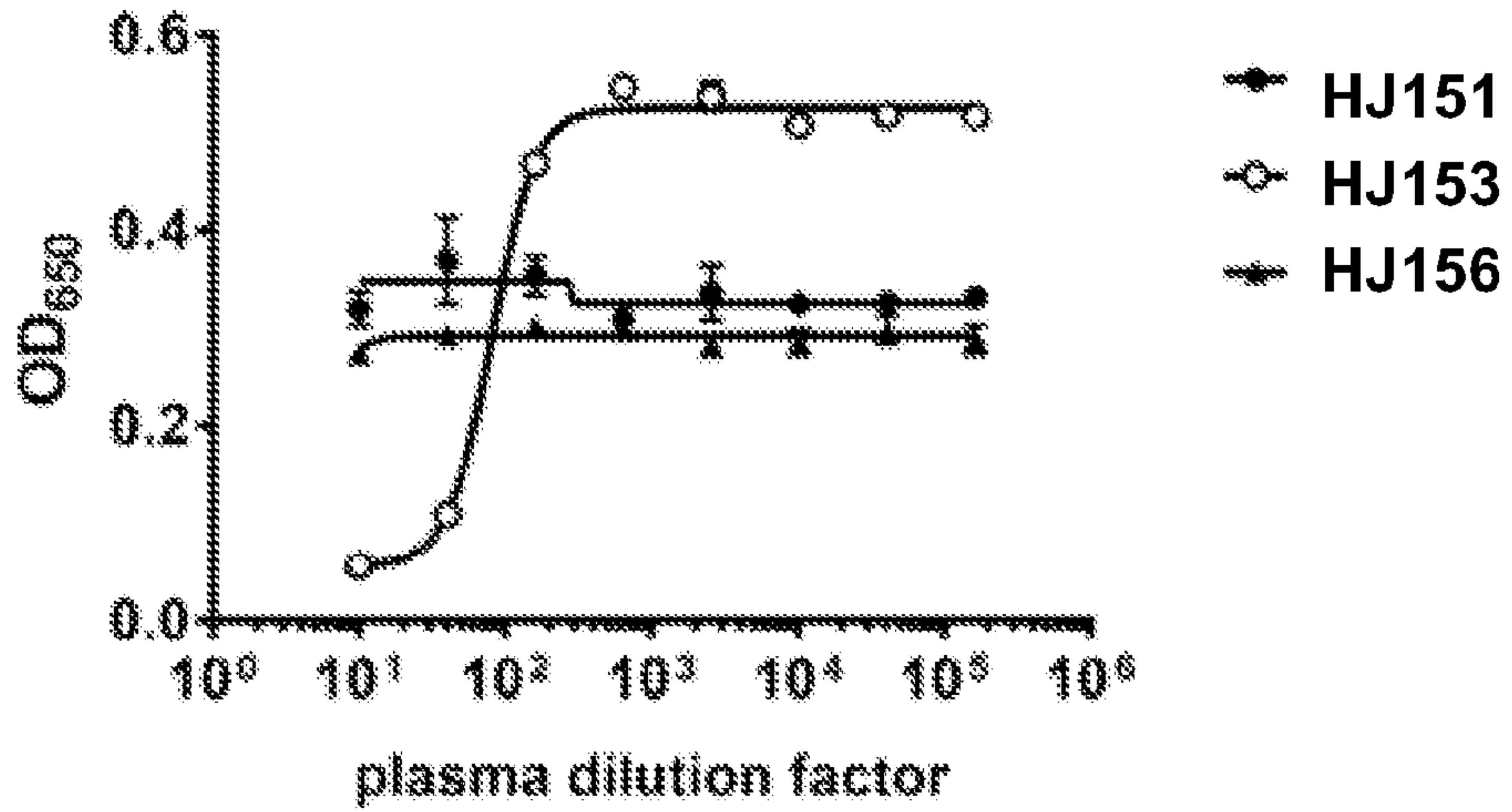

FIG. 37E

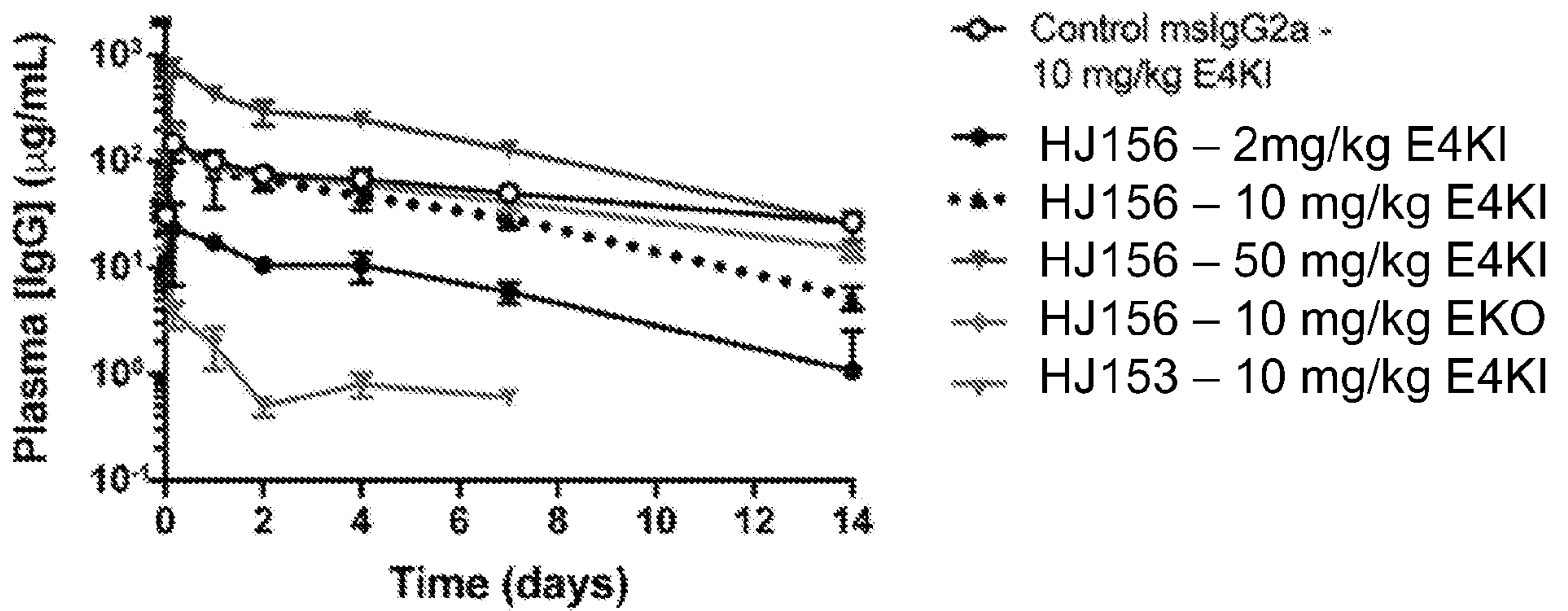

FIG. 37F

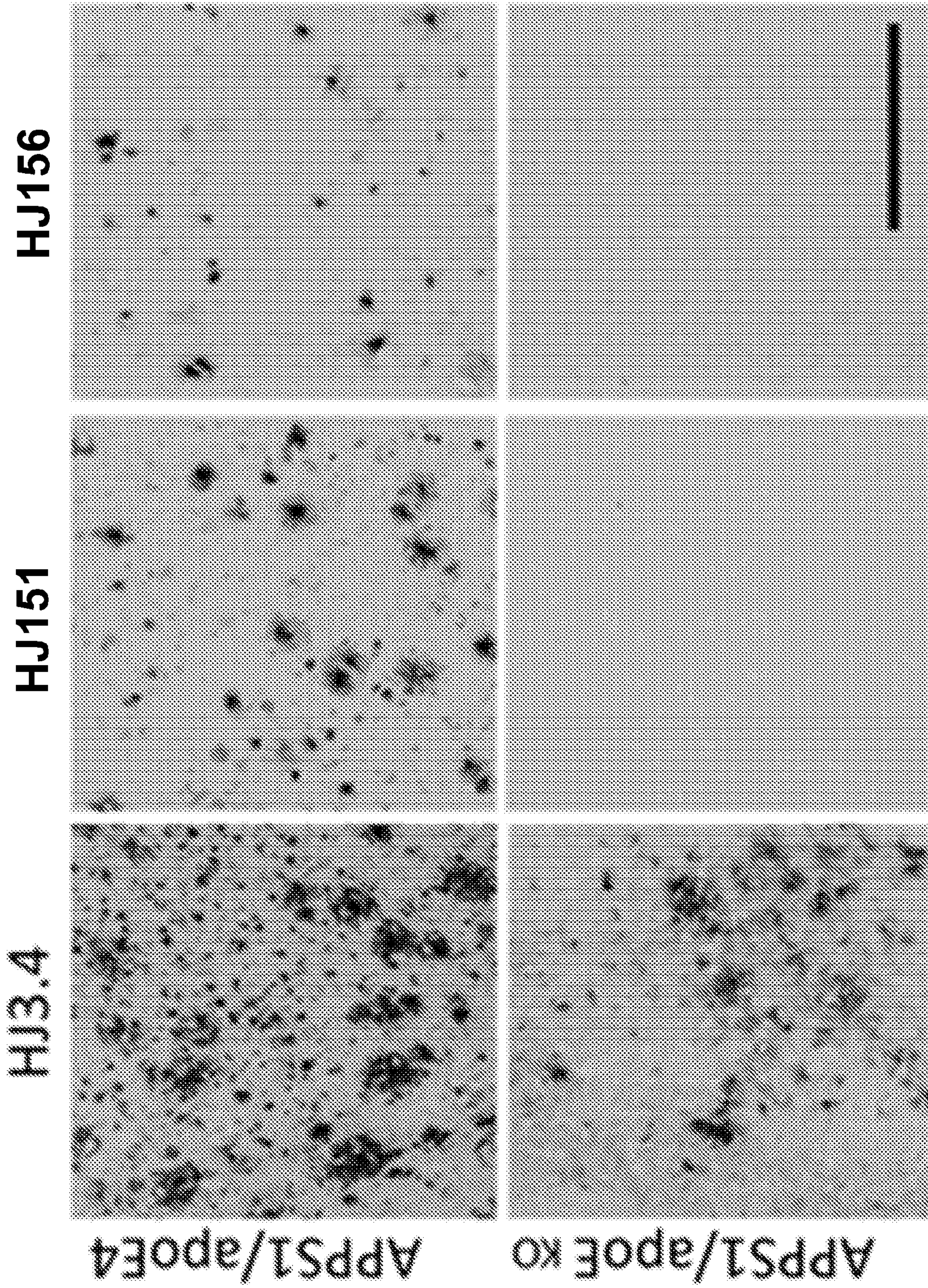

FIG. 38A

64/76

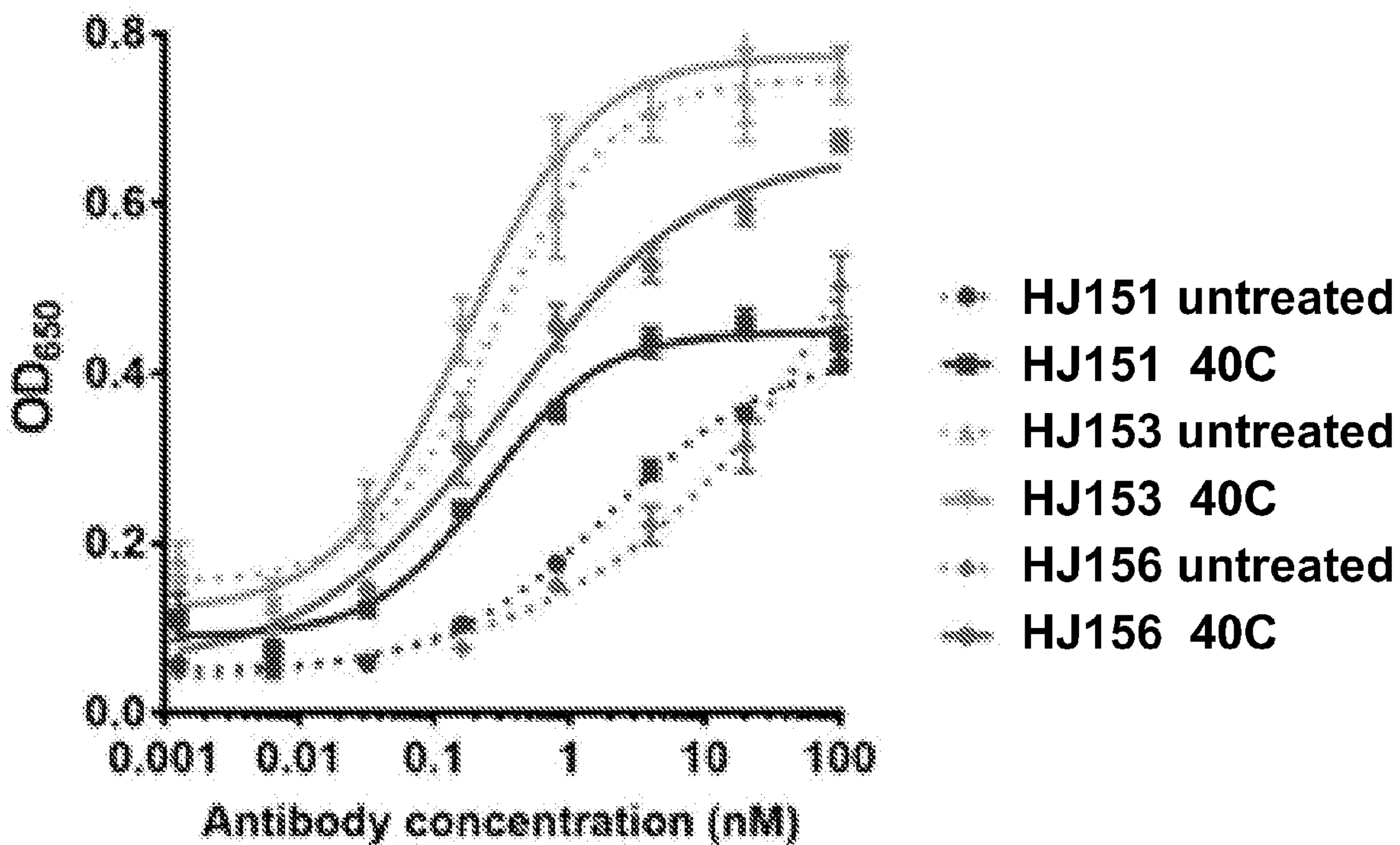

FIG. 38B

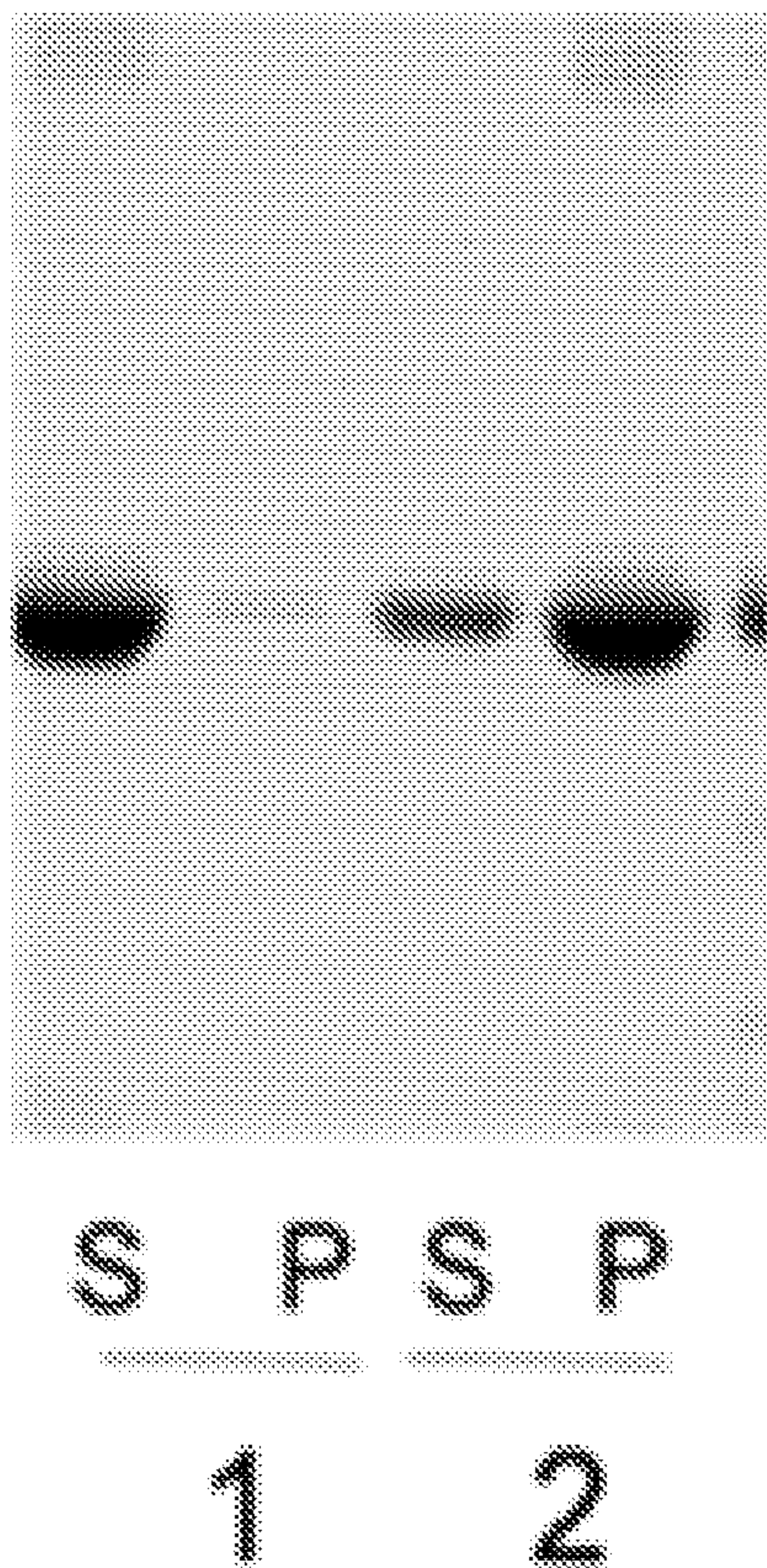

FIG. 38C

65/76

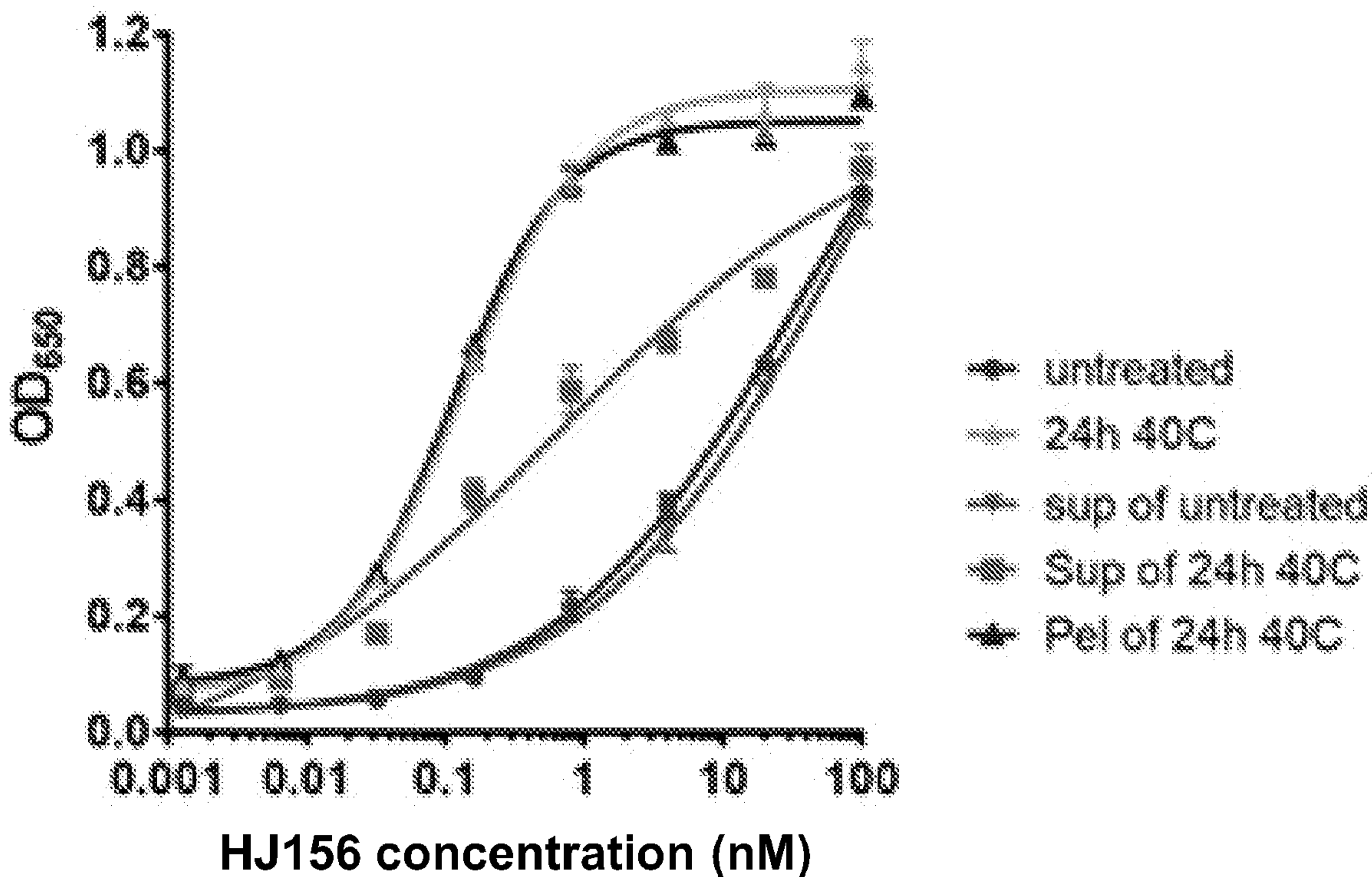

FIG. 38D

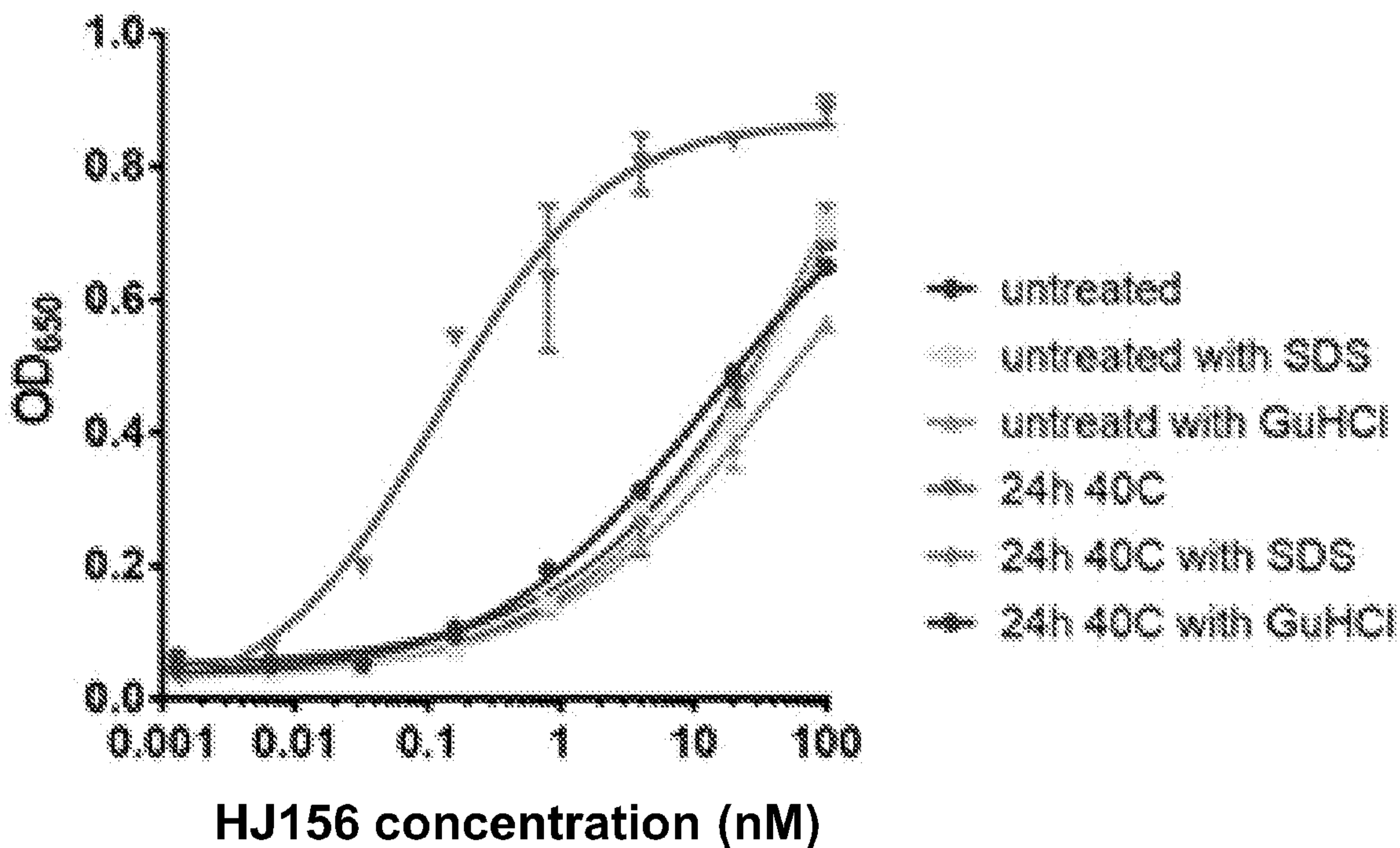

FIG. 38E

66/76

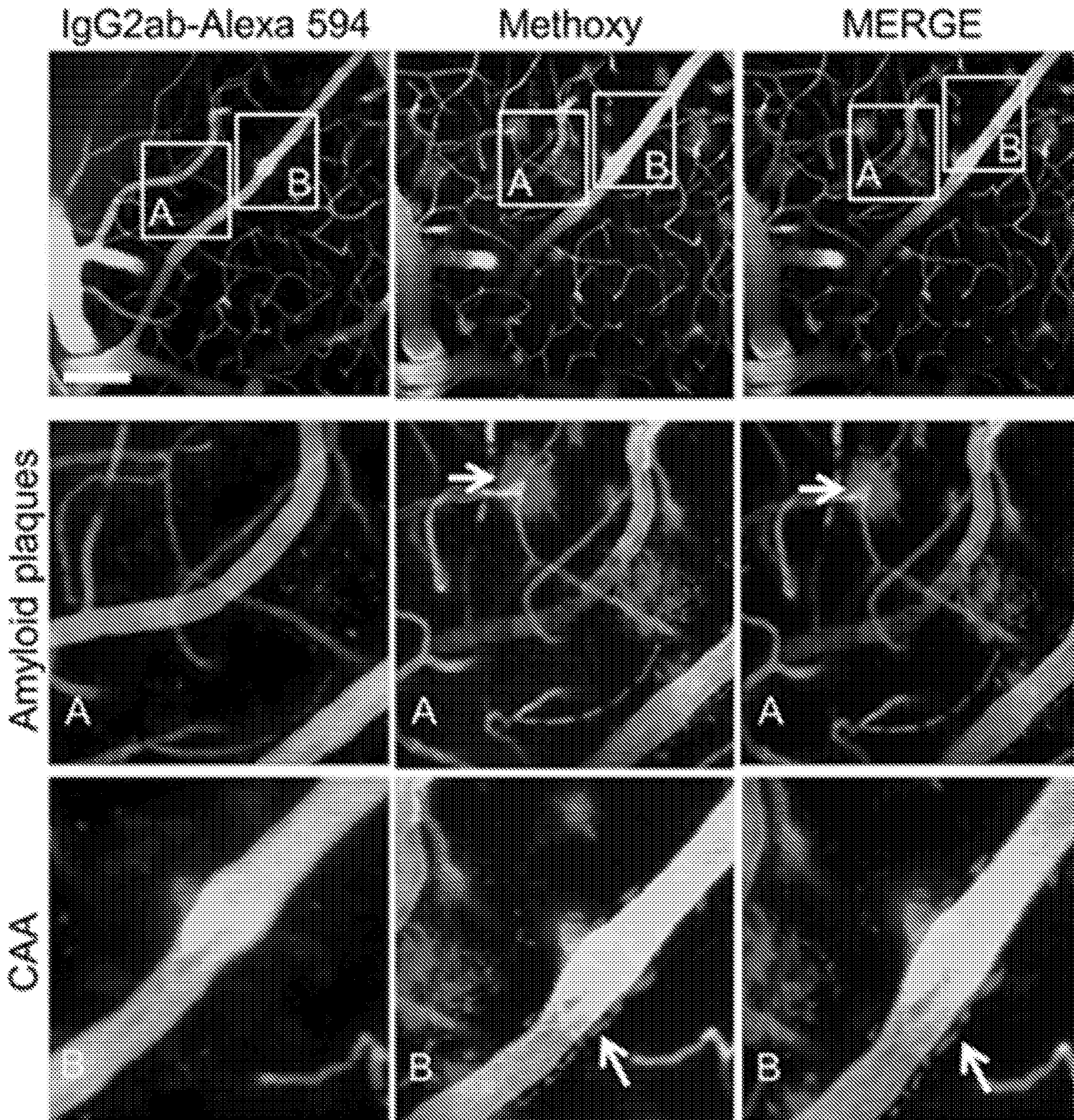

FIG. 39A

67/76

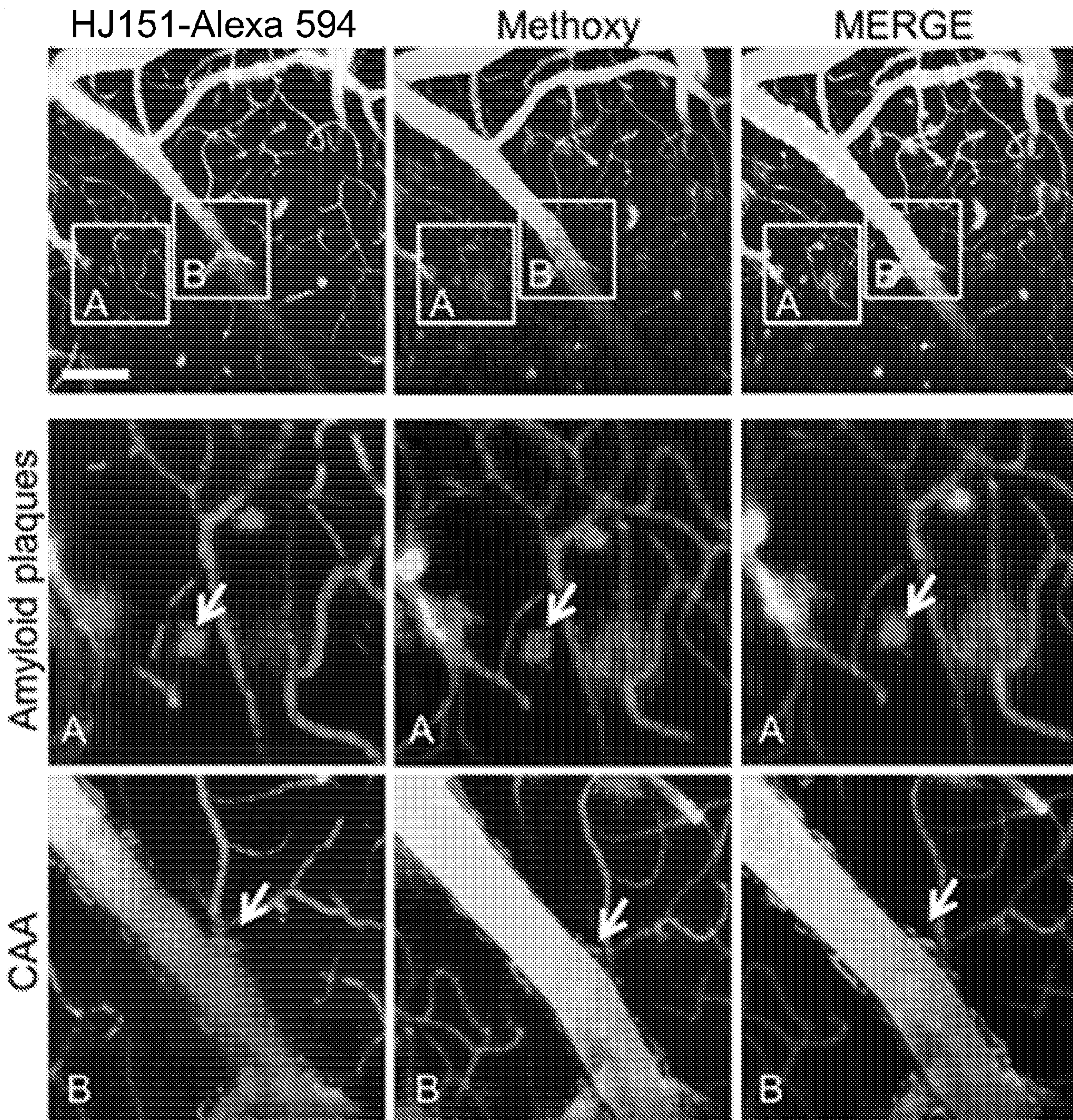

FIG. 39B

68/76

HJ156-Alexa 594

Methoxy

MERGE

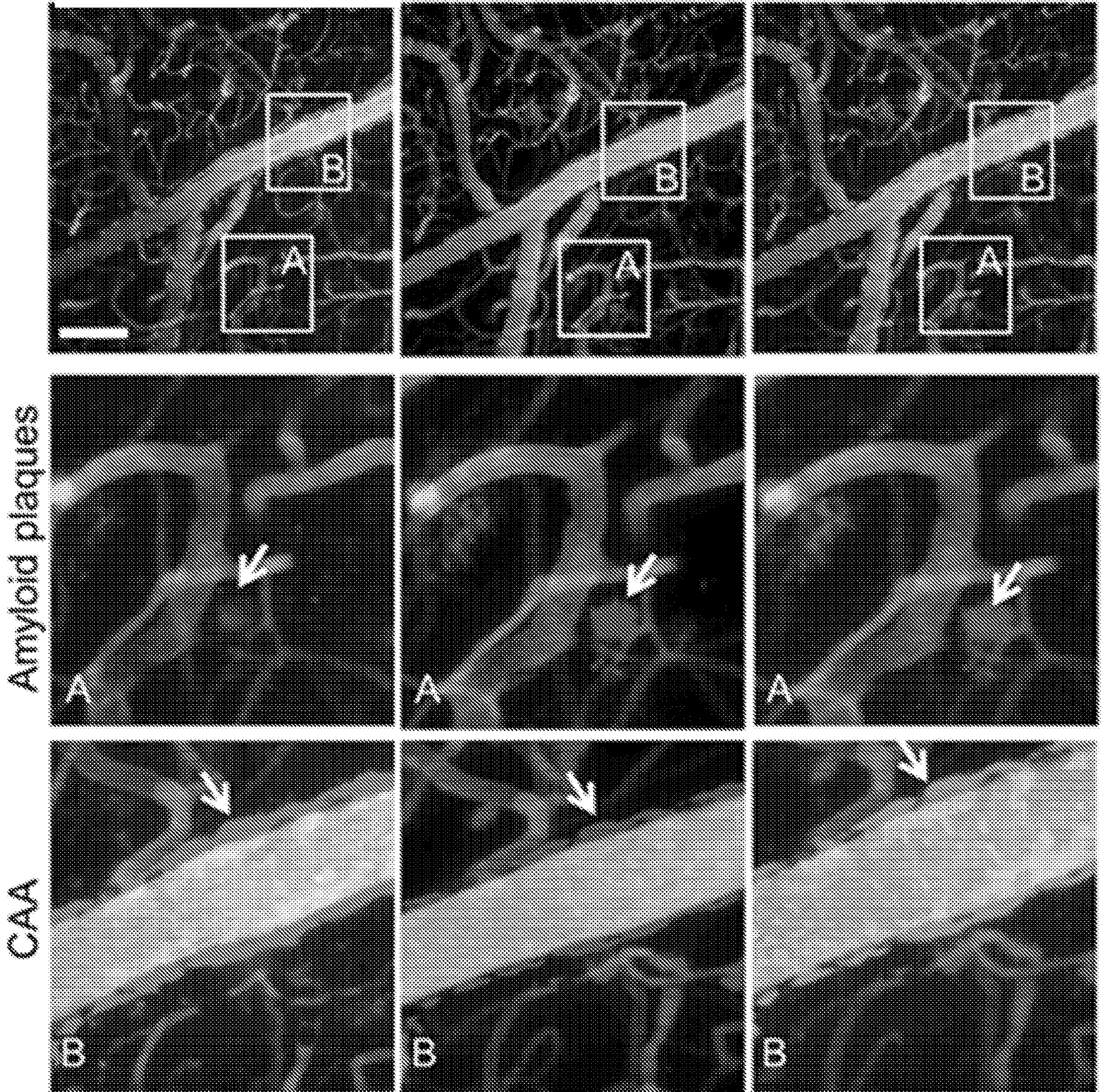

FIG. 39C

69/76

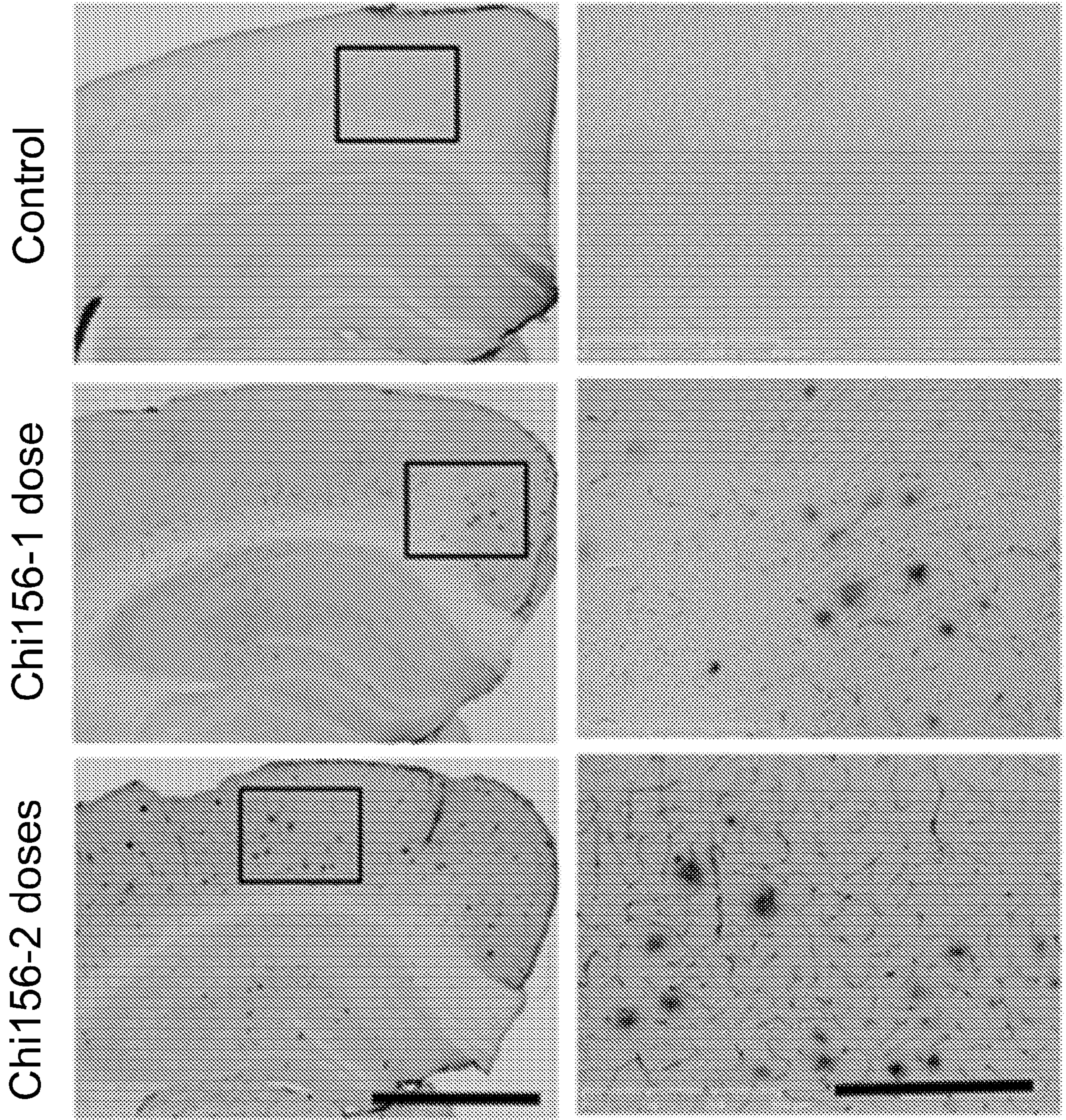

FIG. 39D

70/76

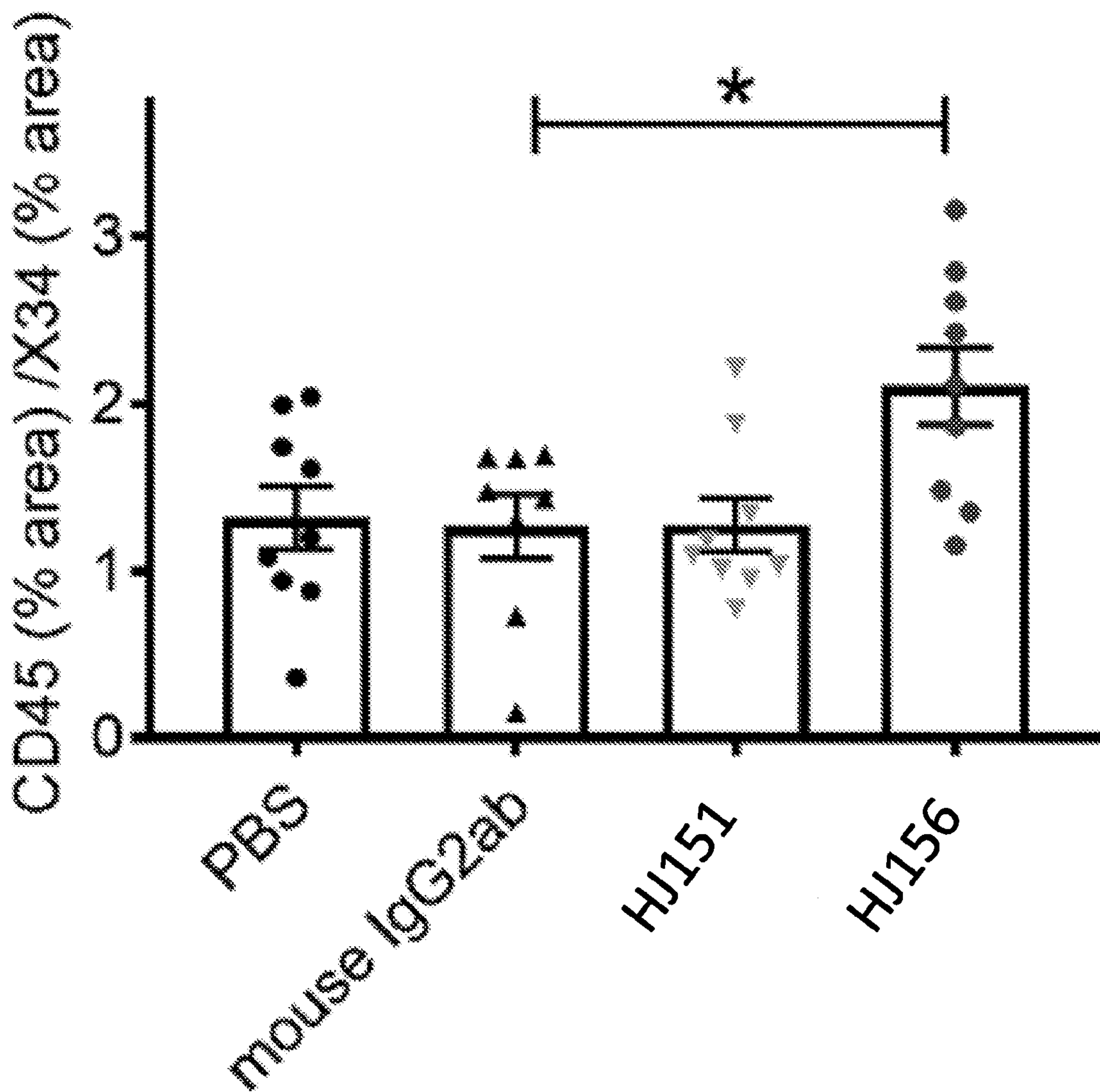

FIG. 40

71/76

CD45

X34

PBS

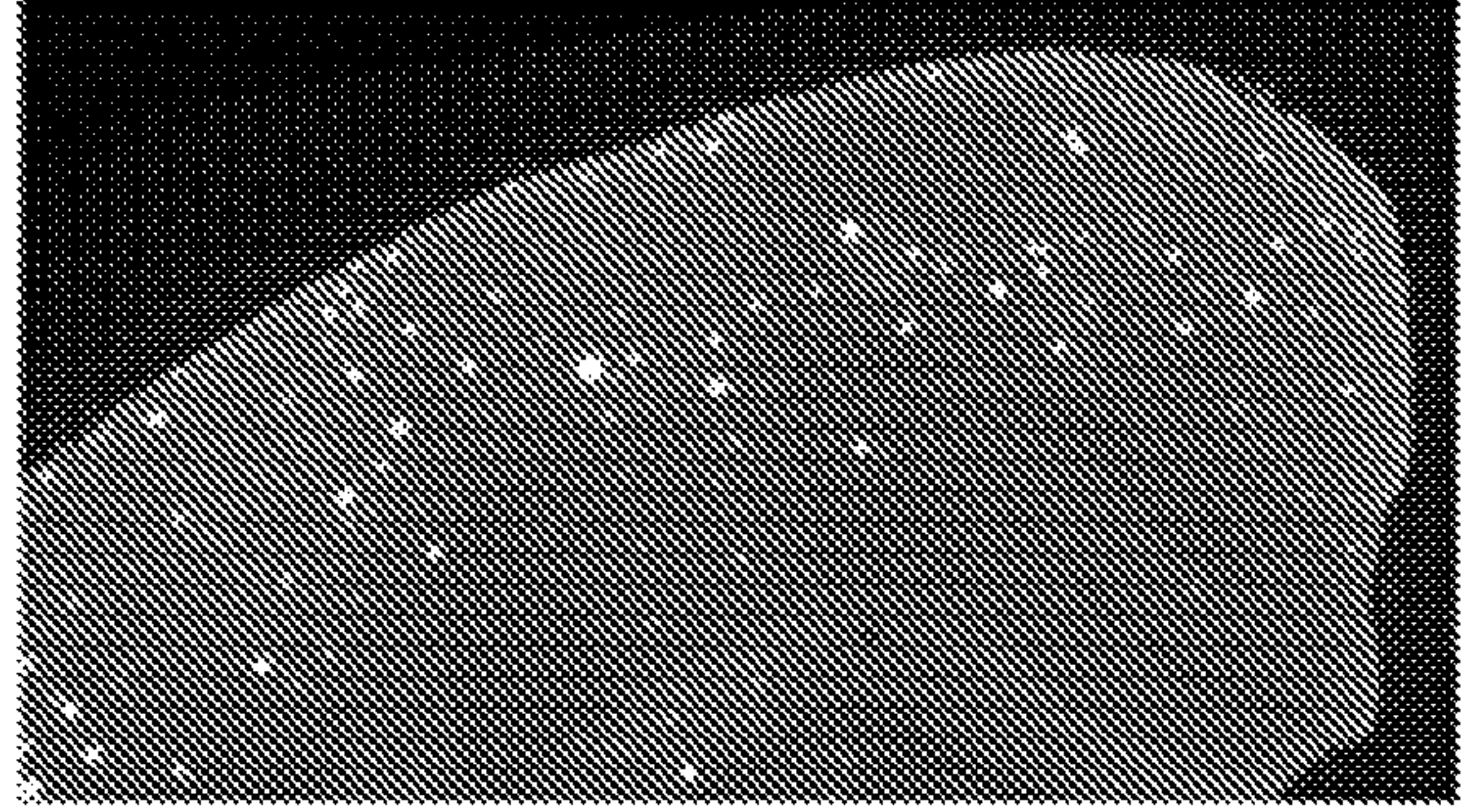
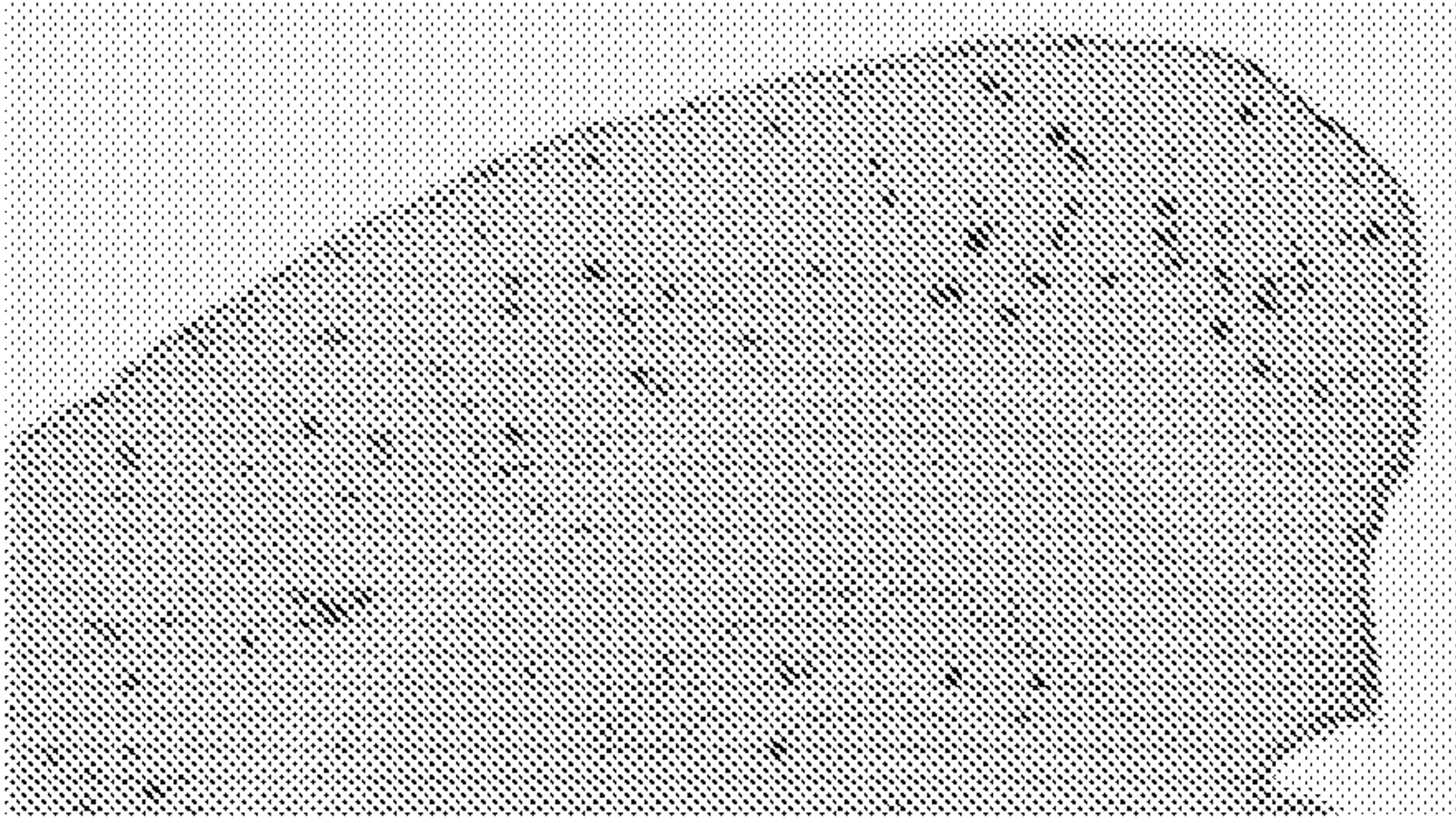

IgG2ab

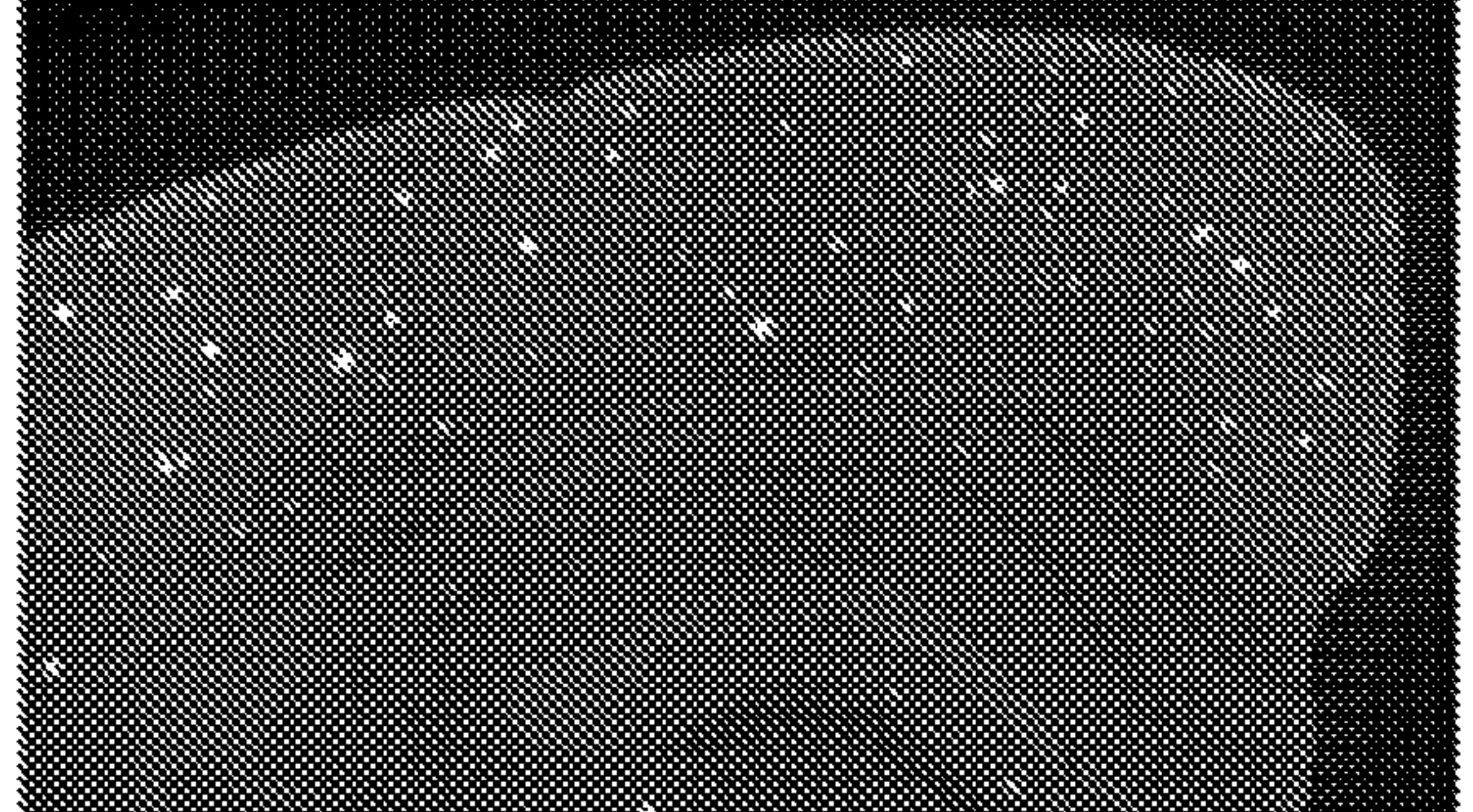
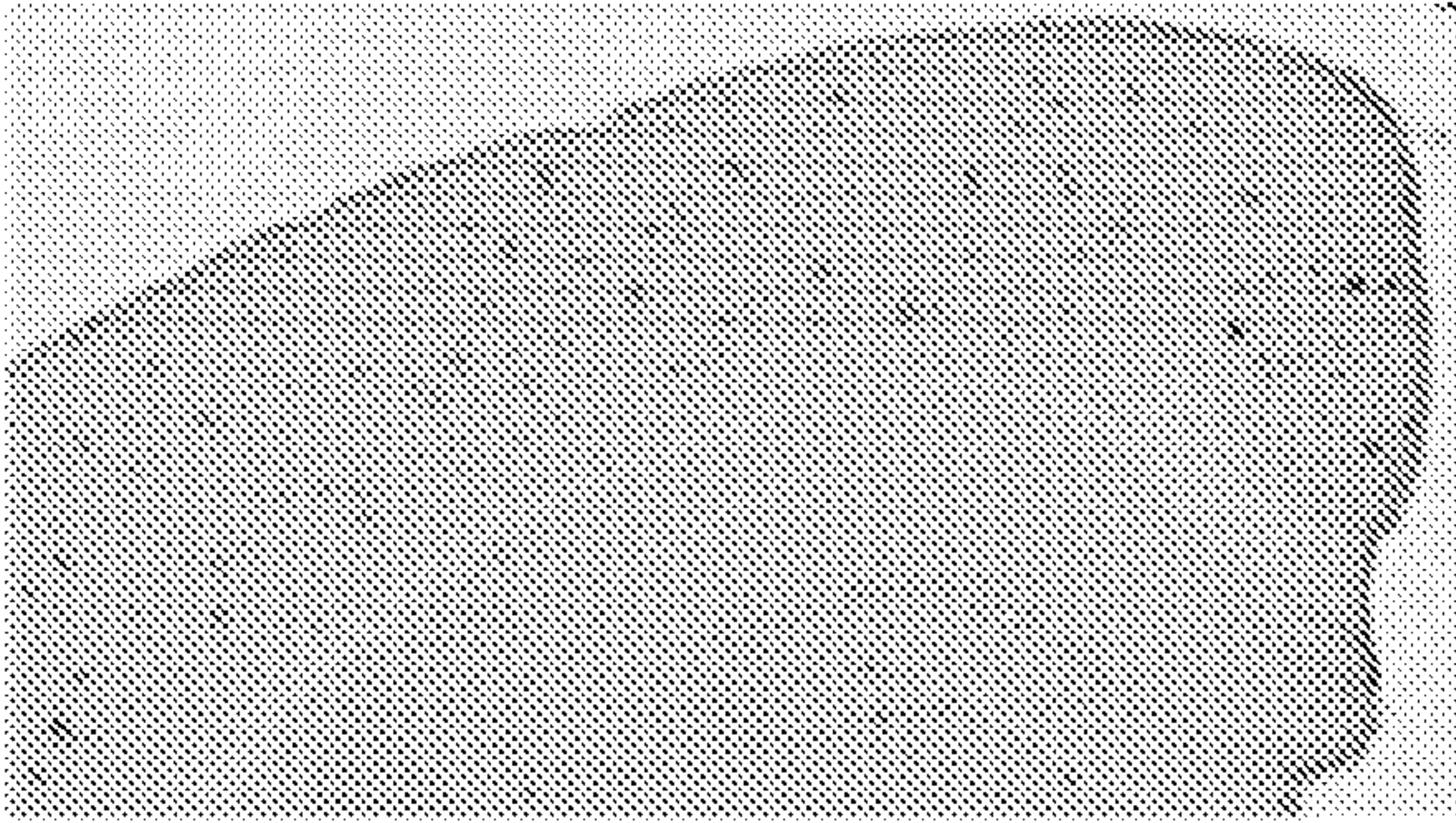

HJ151

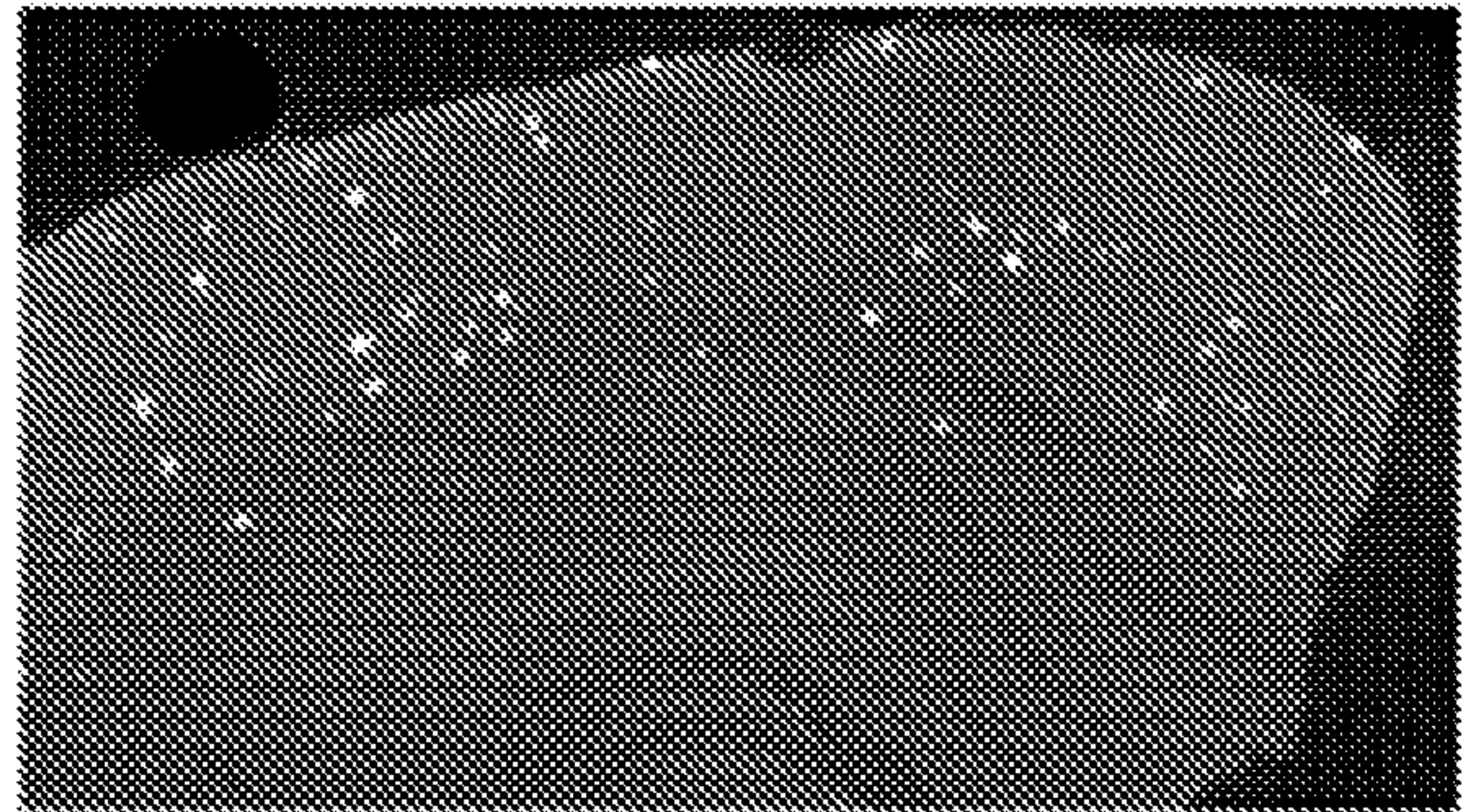
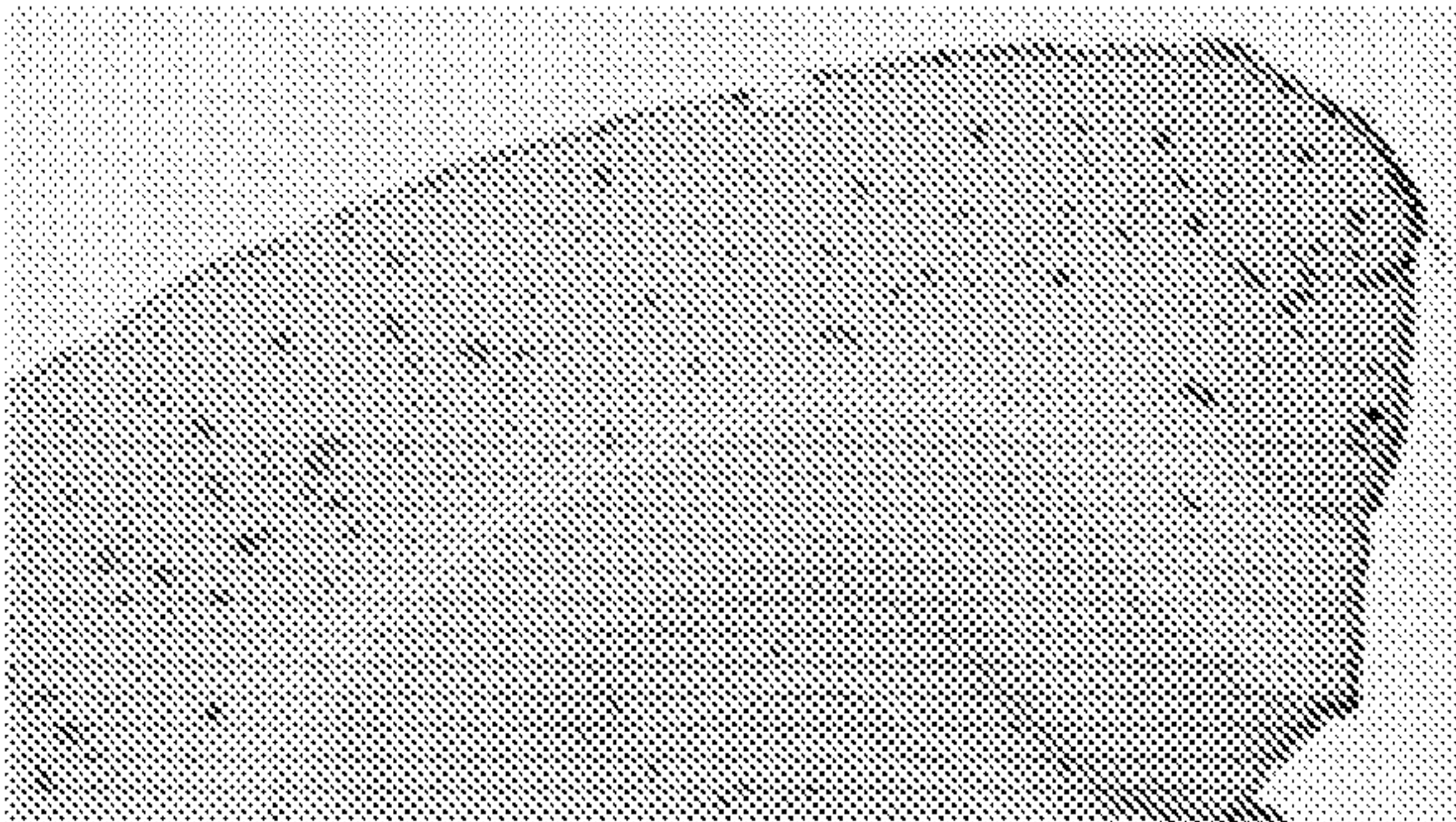

HJ156

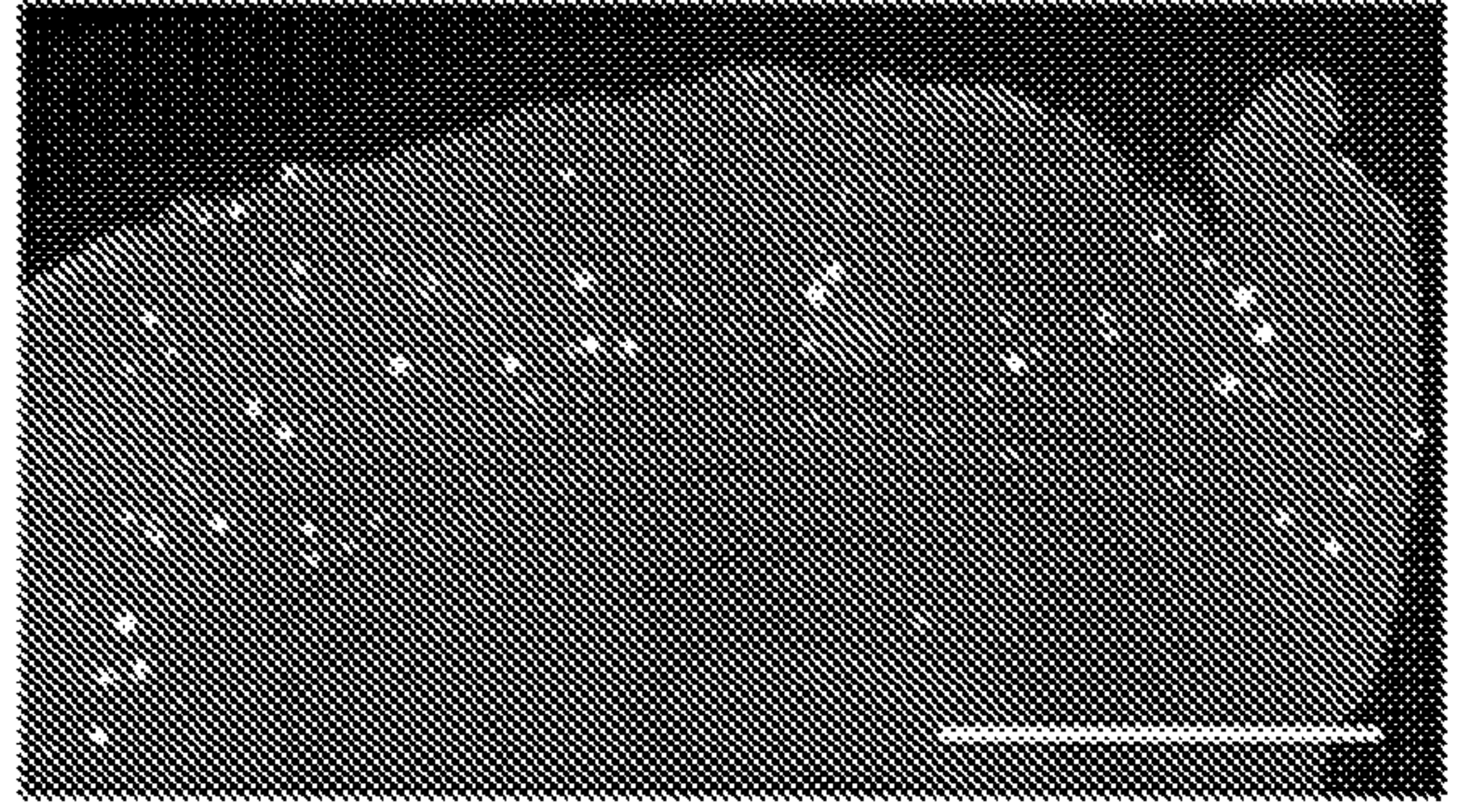
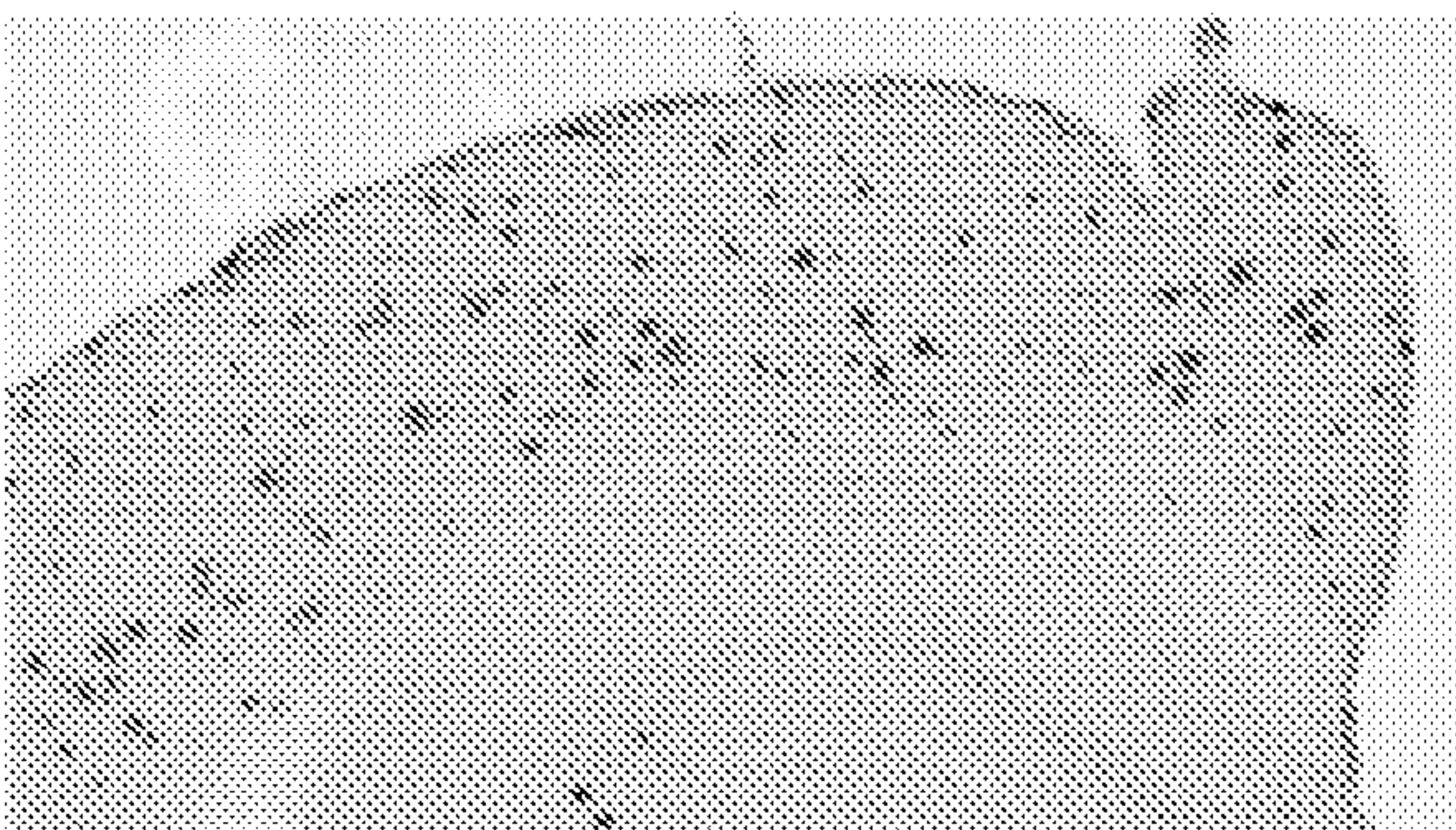

FIG. 41

72/76

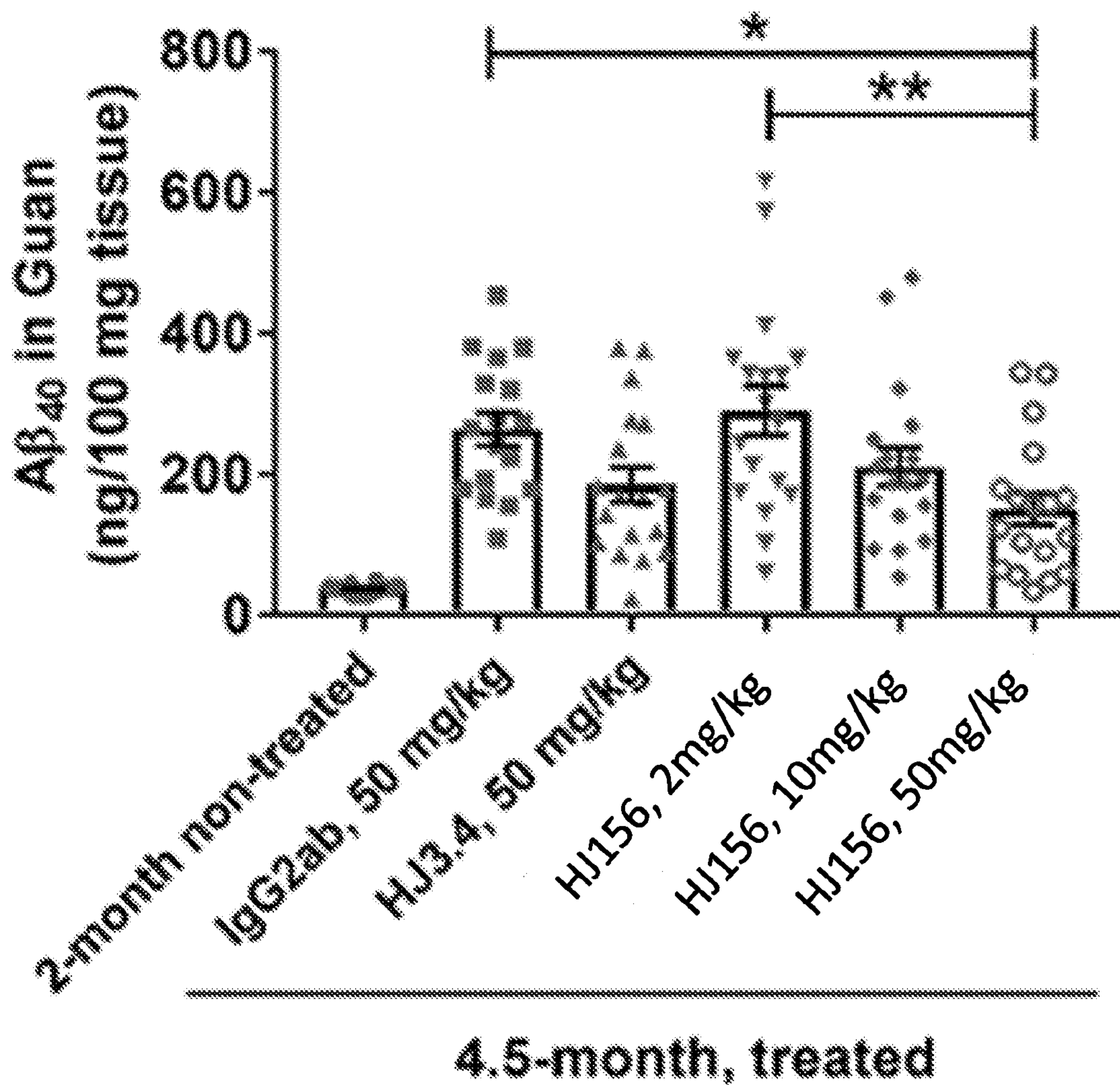

FIG. 42A

73/76

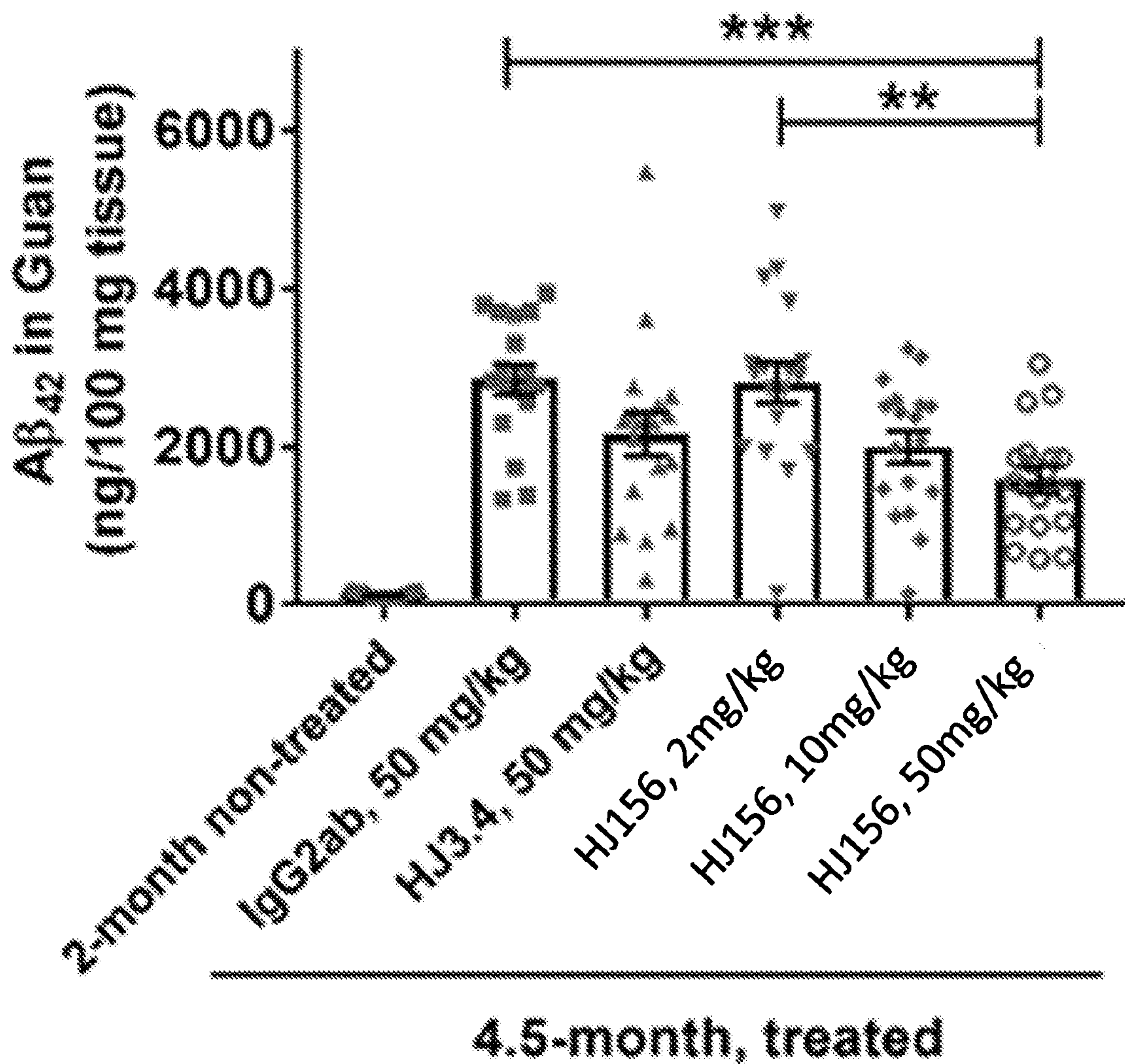

FIG. 42B

74/76

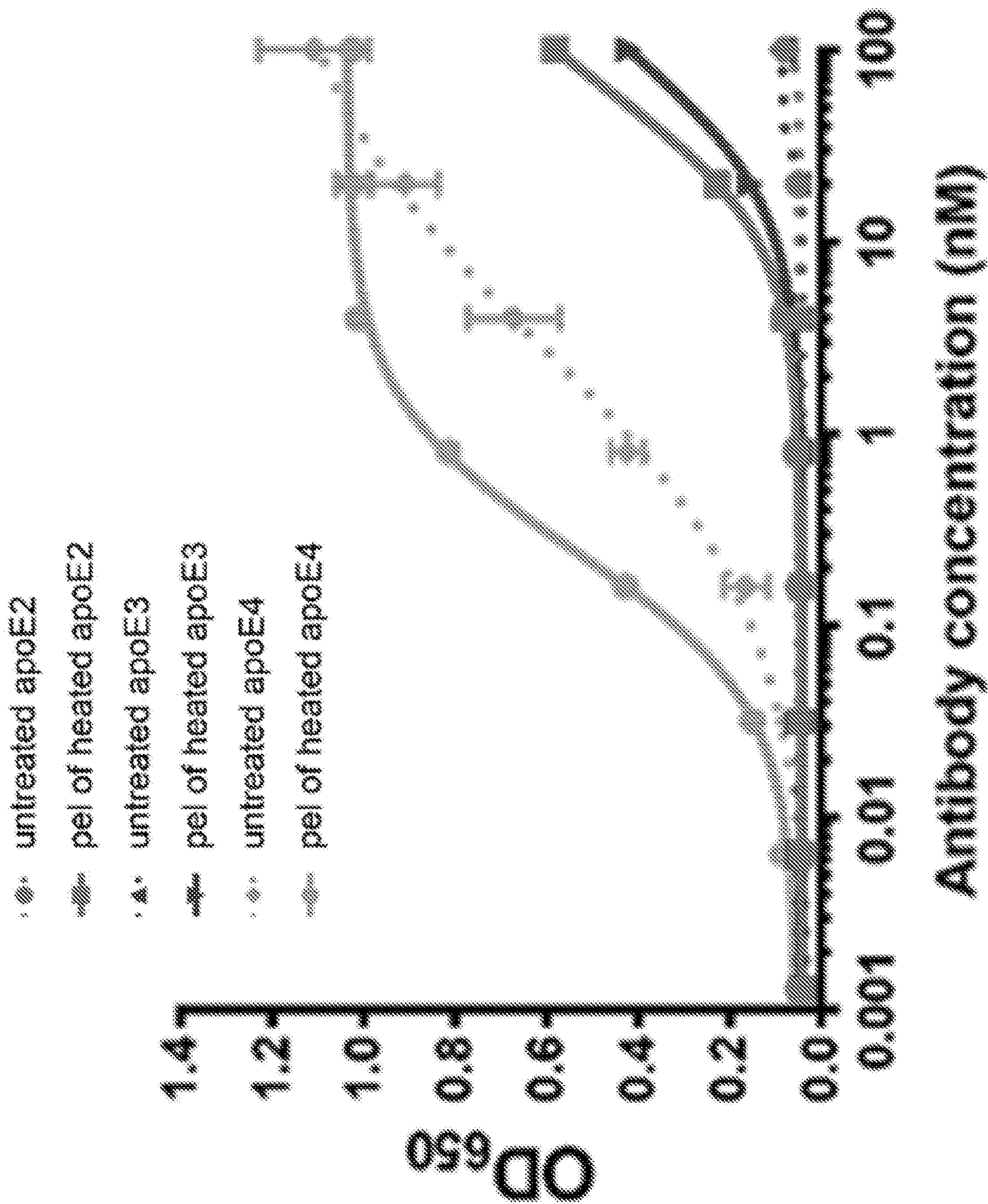

FIG. 43A

75/76

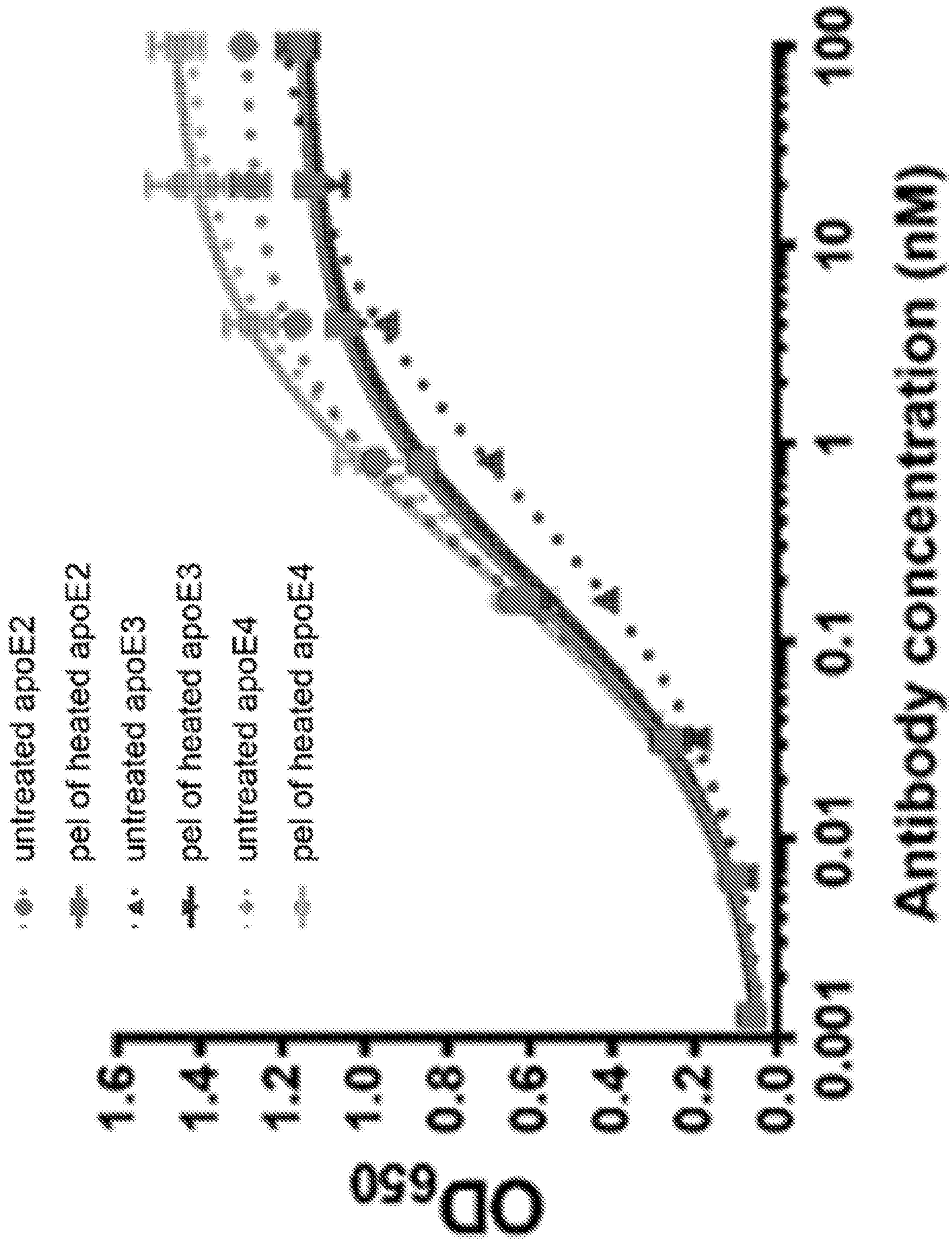

FIG. 43B

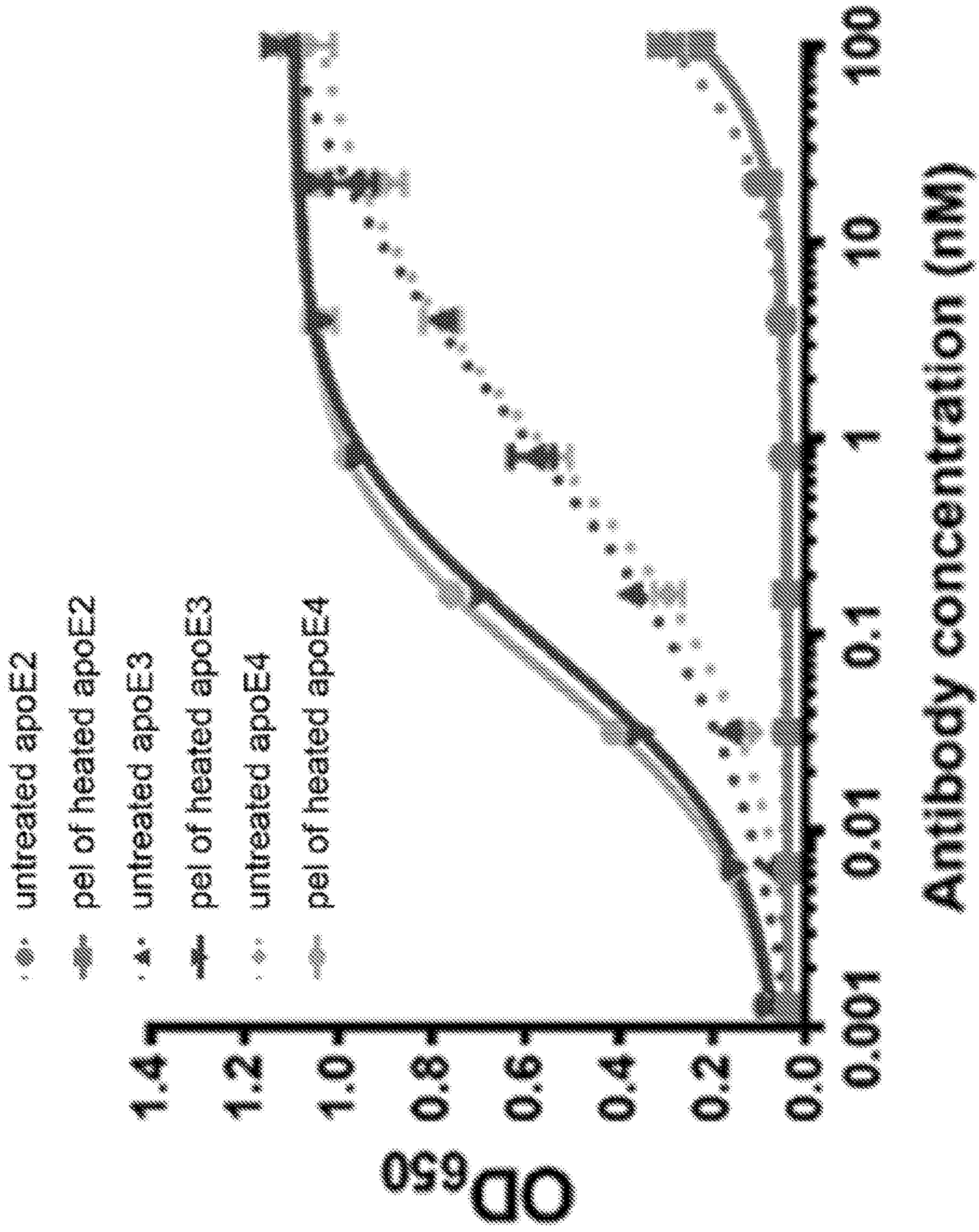

FIG. 43C

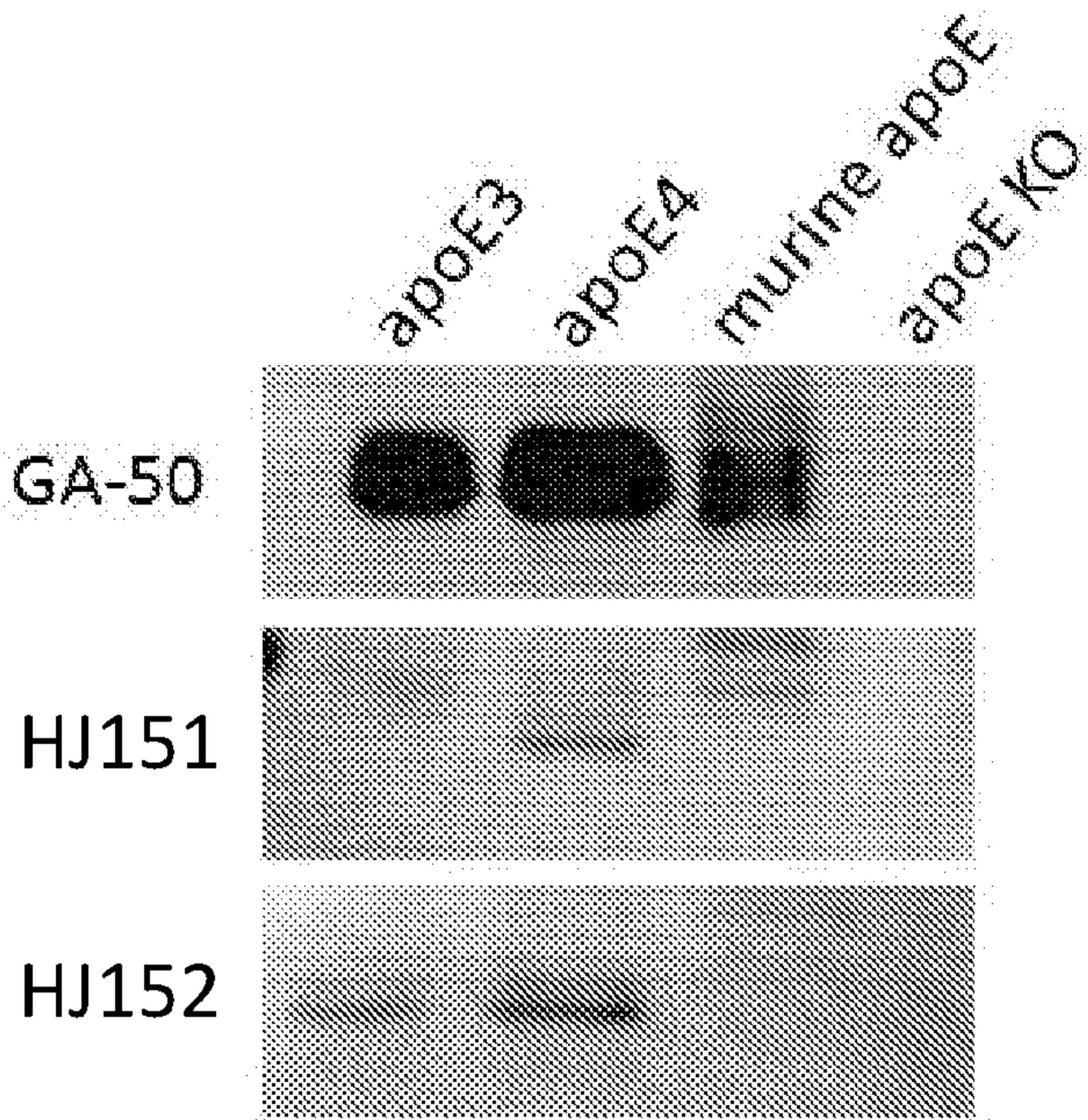

FIG. 1