



US00D977129S

(12) **United States Design Patent** (10) **Patent No.:** **US D977,129 S**
Friebel (45) **Date of Patent:** **** Jan. 31, 2023**

(54) **TRAINING TOOL** 2009/0124941 A1* 5/2009 Lev A61H 7/001
601/134
(71) Applicant: **Sissel International GmbH**, Bregenz 2016/0220442 A1* 8/2016 Wittes A61H 39/04
(AT) 2017/0290734 A1* 10/2017 McCrea A61H 15/0092
2019/0046395 A1* 2/2019 Routledge A61H 15/00
2020/0330318 A1* 10/2020 Chou A61H 1/00

(72) Inventor: **Jens Friebel**, Wachenheim an der Weinstraße (DE)

(73) Assignee: **SISSEL INTERNATIONAL GMBH**, Bregenz (AT)

(**) Term: **15 Years**

(21) Appl. No.: **29/788,213**

(22) Filed: **Apr. 14, 2021**

(30) **Foreign Application Priority Data**

Oct. 16, 2020 (CN) 202030614991.9

(51) **LOC (14) Cl.** **24-01**

(52) **U.S. Cl.**

USPC **D24/211**

(58) **Field of Classification Search**

USPC 601/113, 125, 128, 134, 137, 151;
D24/211; D21/662

CPC A61H 15/00; A61H 2201/0153; A61H
7/003; A61H 2015/0042; A61H 21/00;
A61H 19/00

See application file for complete search history.

(56) **References Cited**

U.S. PATENT DOCUMENTS

D491,271 S * 6/2004 Siegfried D24/212
D610,696 S * 2/2010 Makuch D24/212
D737,989 S * 9/2015 Wittes D24/211
2004/0006293 A1 1/2004 Huang
2005/0165450 A1 7/2005 Perez-Torrens
2006/0241538 A1* 10/2006 Chen A61H 7/001
601/134

FOREIGN PATENT DOCUMENTS

CN 306606115 * 6/2021
IN 342463-001-0001 * 8/2022
KR 301154136.0000 * 3/2022
TW 216576-0001 * 1/2022
WO 2017/221175 A1 12/2017

OTHER PUBLICATIONS

Balanced body Sissel Spinefitter, shown in www.amazon.com. Web. Mar. 24, 2022. ASIN B09WF83T11 (Year: 2022).*
Search Report issued in Austrian Patent Application No. A 50814/2020 dated Jun. 17, 2021 with English translation provided.

* cited by examiner

Primary Examiner — Gino Colan

Assistant Examiner — Gregory G McLemore

(74) *Attorney, Agent, or Firm* — Nixon & Vanderhye

(57) **CLAIM**

The ornamental design for a training tool, as shown and described.

DESCRIPTION

FIG. 1 is a top plan view of a training tool showing the new design;

FIG. 2 is an enlarged front elevation view thereof;

FIG. 3 is a side elevation view thereof;

FIG. 4 is a top perspective view thereof; and,

FIG. 5 is a bottom perspective view thereof.

1 Claim, 5 Drawing Sheets

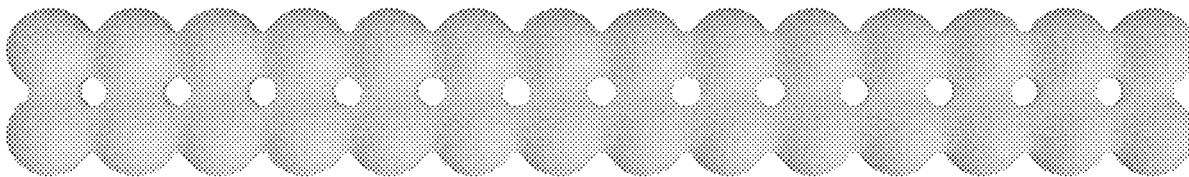

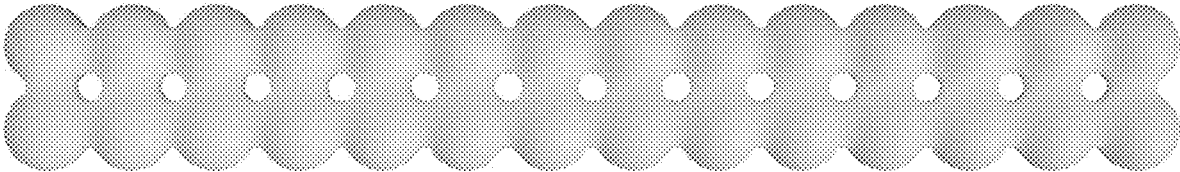

FIG. 1

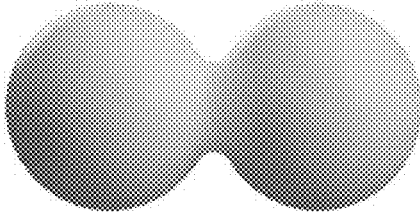

FIG. 2



FIG. 3

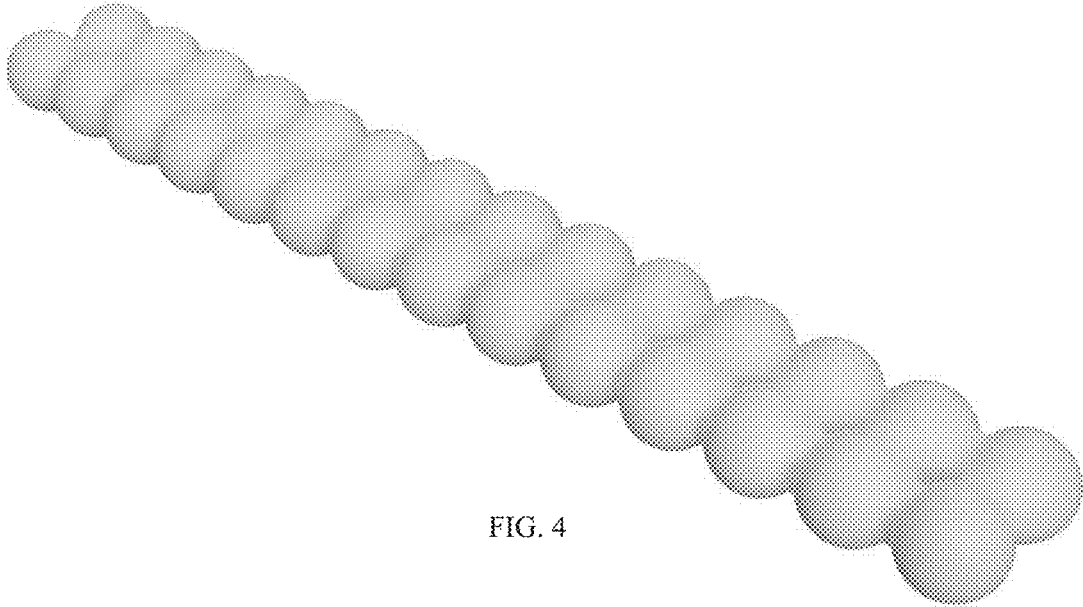

FIG. 4

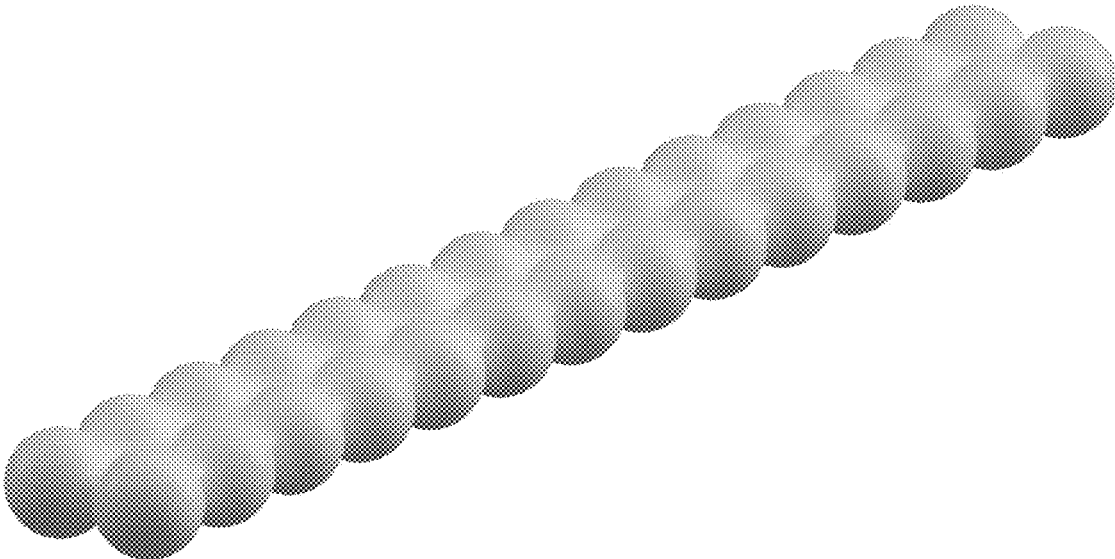

FIG. 5