



US00D470033S

(12) **United States Design Patent** (10) **Patent No.:** **US D470,033 S**
Fleury et al. (45) **Date of Patent:** **** Feb. 11, 2003**

(54) **LOW PROFILE KEYPAD ESCUTCHEON**
(75) Inventors: **Bryce A. Fleury**, Glastonbury, CT (US); **David Kaiser**, North Haven, CT (US); **Paul Nunez**, Orange, CT (US); **Joe Toro**, Stratford, CT (US)

(73) Assignee: **Sargent Manufacturing Company**, New Haven, CT (US)

(**) Term: **14 Years**

(21) Appl. No.: **29/140,344**

(22) Filed: **Apr. 17, 2001**

(51) **LOC (7) Cl.** **08-06**

(52) **U.S. Cl.** **D8/302; D8/350**

(58) **Field of Search** D8/300-302, 308, D8/350-353, 331, 336, 338, 341; 292/357; 340/825.31, 825.32; 70/277, 286, 278.1, 92, 101, 102, 104, 124

(56) **References Cited**

U.S. PATENT DOCUMENTS

4,899,562 A	*	2/1990	Gartner et al.	70/277
4,956,984 A	*	9/1990	Chi-Cheng	70/277
D313,926 S	*	1/1991	Kautt	D8/301
5,058,404 A	*	10/1991	Fish et al.	70/278.1
5,083,122 A	*	1/1992	Clark	340/825.32
5,136,870 A	*	8/1992	Gartner et al.	70/277
5,475,996 A	*	12/1995	Chen	70/277
D365,976 S	*	1/1996	Chiu	D8/330
5,841,347 A	*	11/1998	Kim	70/278.1
D429,139 S	*	8/2000	Ahn	D8/308
6,286,347 B1	*	9/2001	Frolov	70/277
6,378,344 B1	*	4/2002	Gartner	70/278.1

OTHER PUBLICATIONS

V Series, Stand-Alone Electronic Locks Best Access Systems Catalog—Jul. 1998, pp. 2-11.

* cited by examiner

Primary Examiner—B. J. Bullock
(74) *Attorney, Agent, or Firm*—DeLio & Peterson, LLC

(57) **CLAIM**

We claim the ornamental design for a “low profile keypad escutcheon”, as shown and described.

DESCRIPTION

FIG. 1 is a front elevational view of a low profile keypad escutcheon for a bored lock in accordance with the present design.

FIG. 2 is a back elevational view of the low profile keypad escutcheon for a bored lock seen in FIG. 1.

FIG. 3 is a left side elevational view of the low profile keypad escutcheon for a bored lock seen in FIG. 1.

FIG. 4 is a right side elevational of the low profile keypad escutcheon for a bored lock seen in FIG. 1.

FIG. 5 is a top plan view of the low profile keypad escutcheon for a bored lock seen in FIG. 1.

FIG. 6 is a bottom plan view of the low profile keypad escutcheon for a bored lock seen in FIG. 1.

FIG. 7 is a front elevational view of a low profile keypad escutcheon for a mortise lock in accordance with the present design.

FIG. 8 is a back elevational view of a low profile keypad escutcheon for a mortise lock seen in FIG. 7.

FIG. 9 is a left side elevational view of a low profile keypad escutcheon for a mortise lock seen in FIG. 7;

FIG. 10 is a right side elevational view of a low profile keypad escutcheon for a mortise lock seen in FIG. 7.

FIG. 11 is a top plan view of a low profile keypad escutcheon for a mortise lock seen in FIG. 7; and,

FIG. 12 is a bottom plan view of a low profile keypad escutcheon for a mortise lock seen in FIG. 7.

FIGS. 5, 6, 11 and 12 are shown on an enlarged scale.

The broken lines are for illustrative purposes only and form no part of the claimed design.

1 Claim, 6 Drawing Sheets

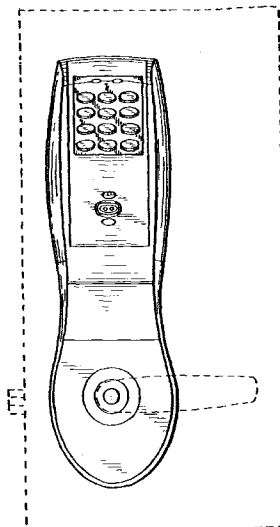

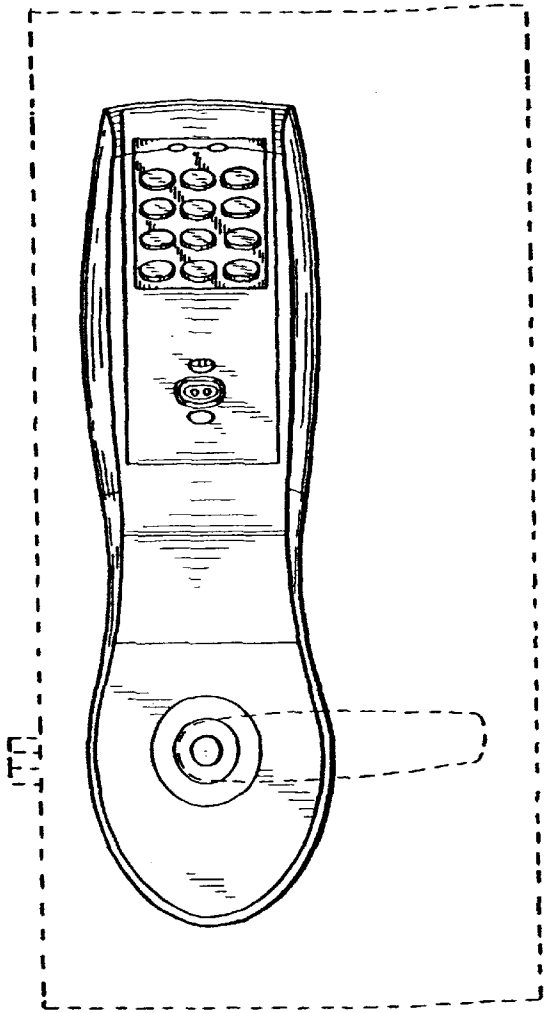

FIG. 1

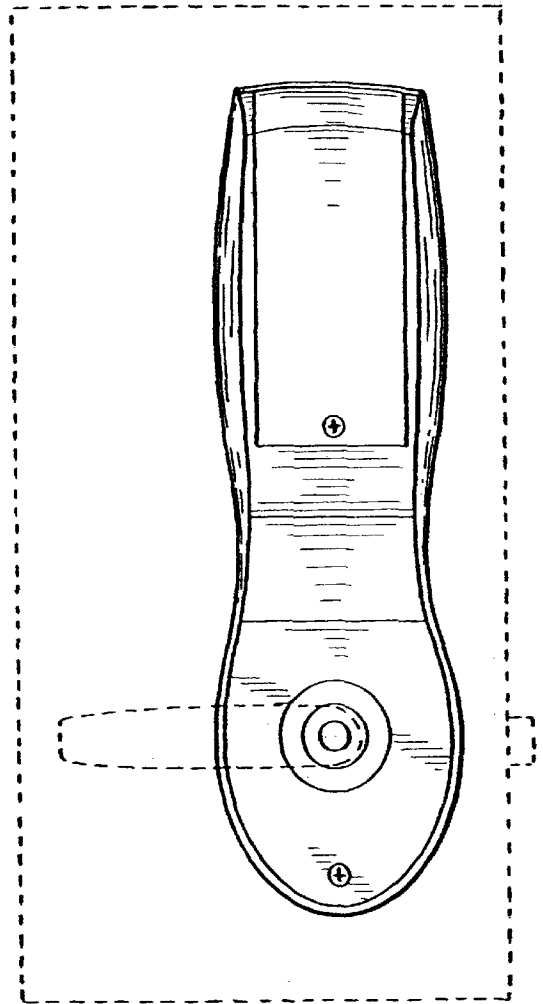

FIG. 2

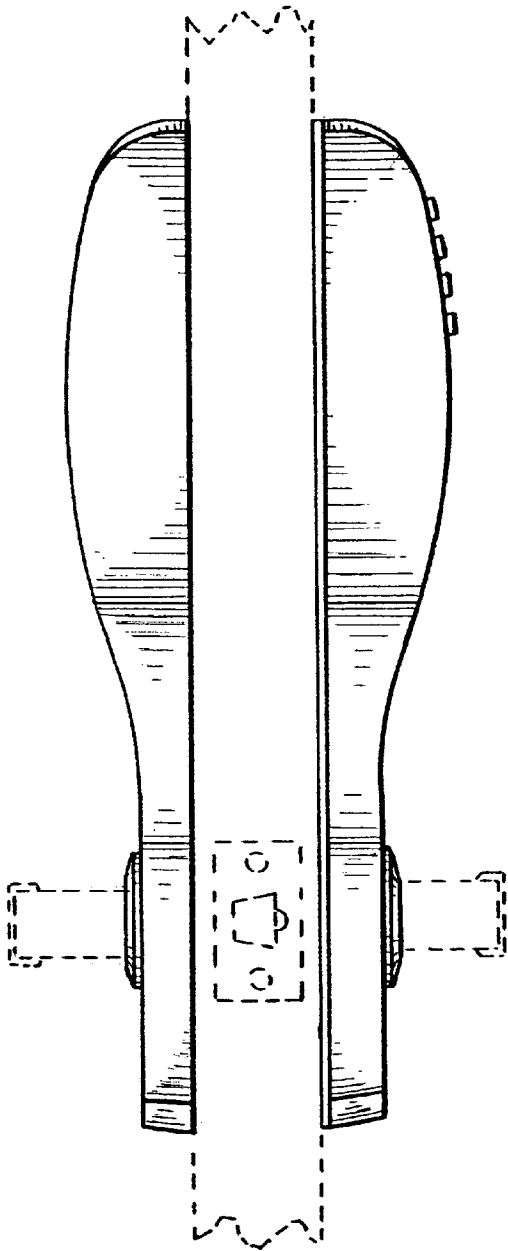

FIG. 3

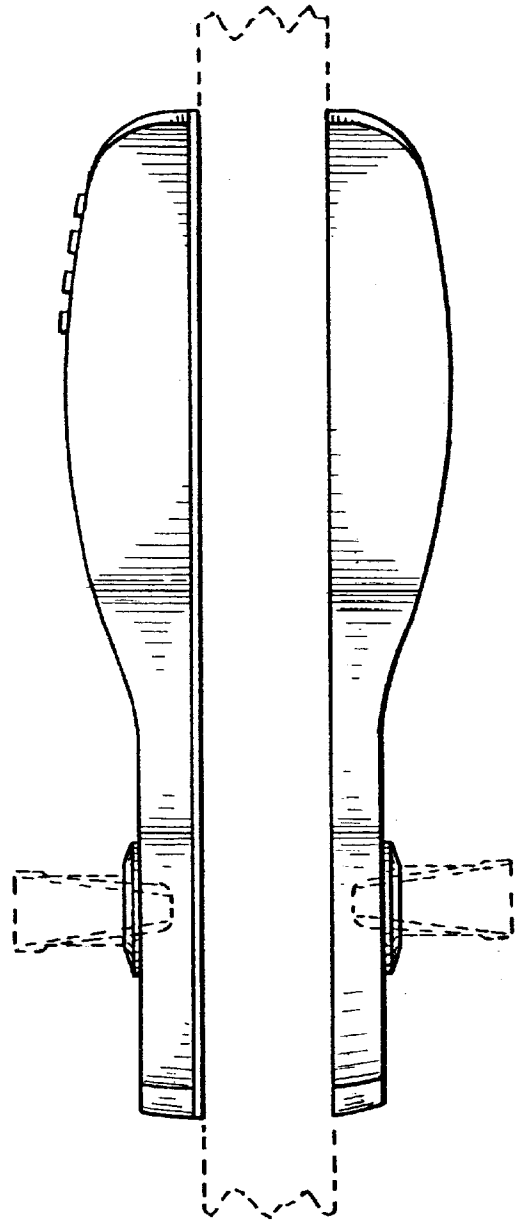

FIG. 4

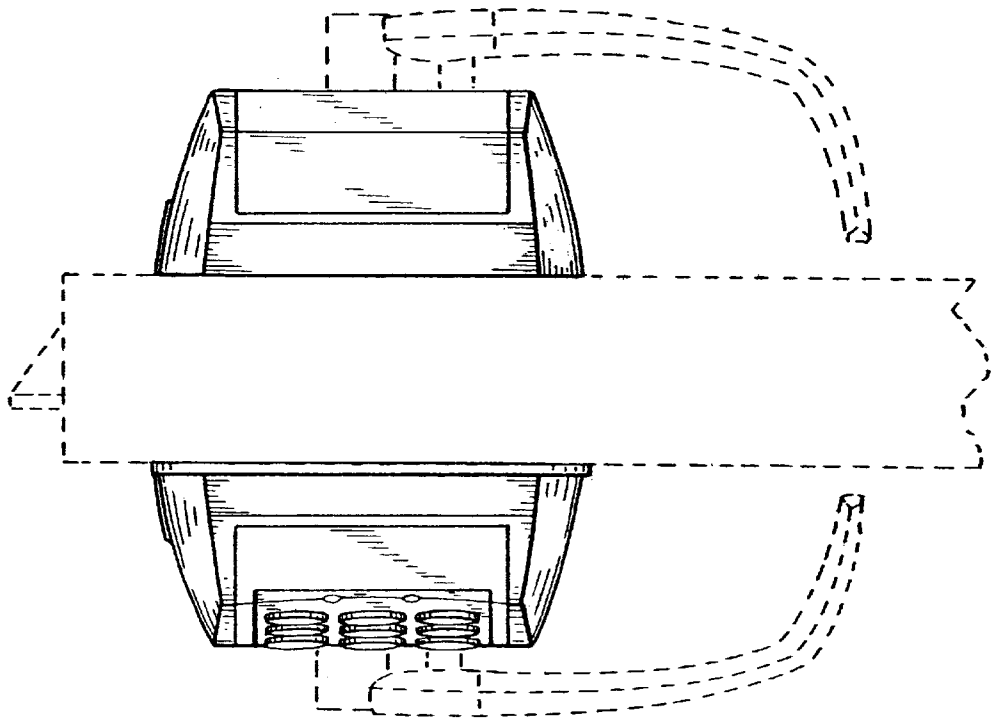

FIG. 5

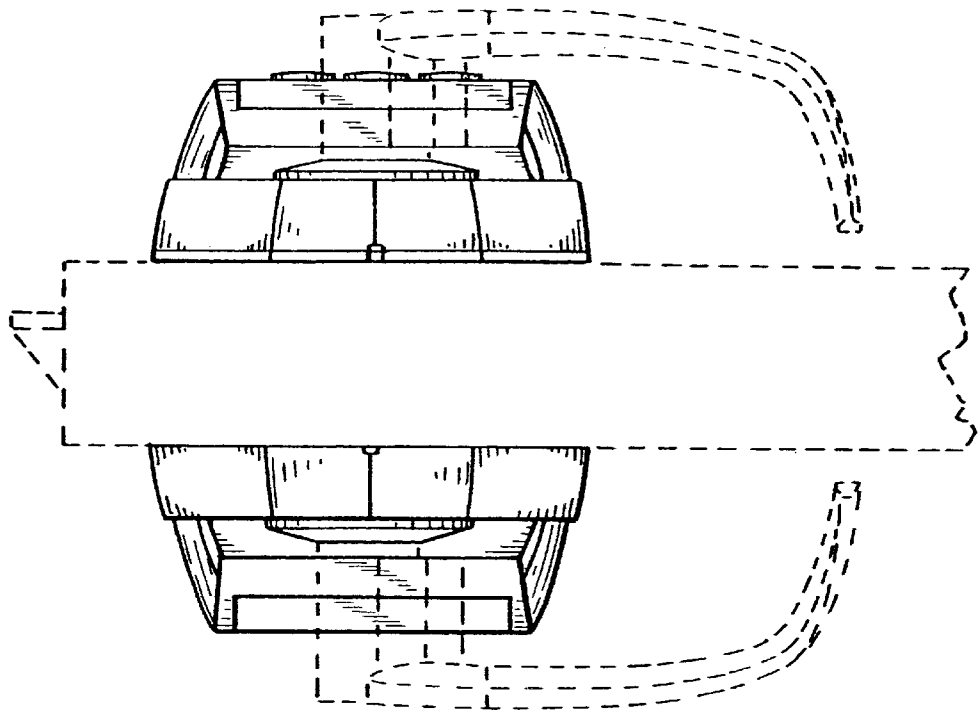

FIG. 6

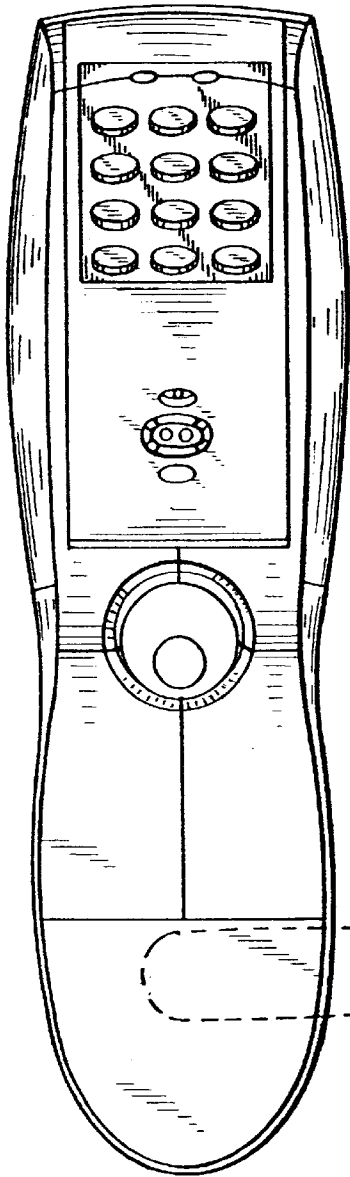

FIG. 7

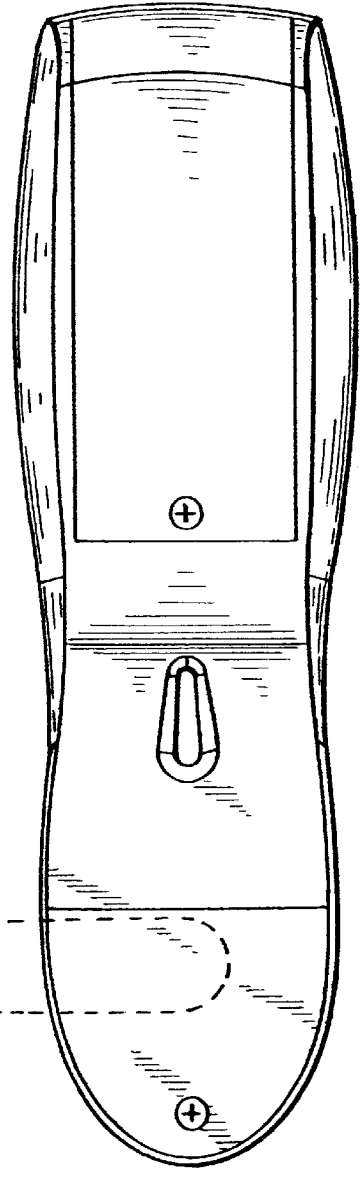

FIG. 8

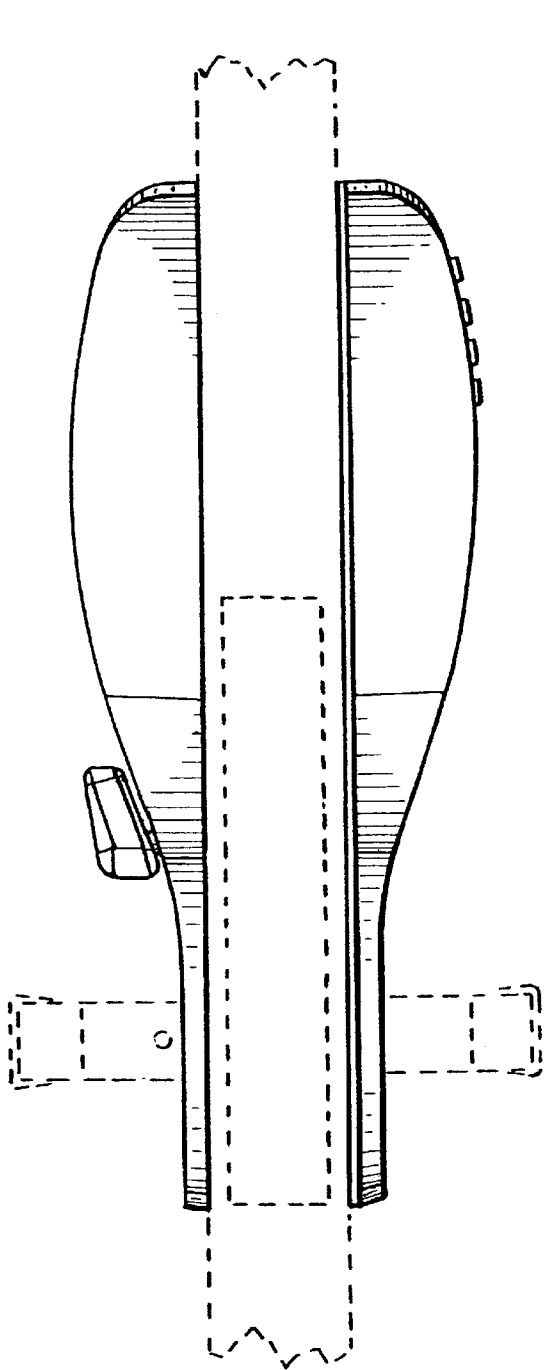

FIG. 9

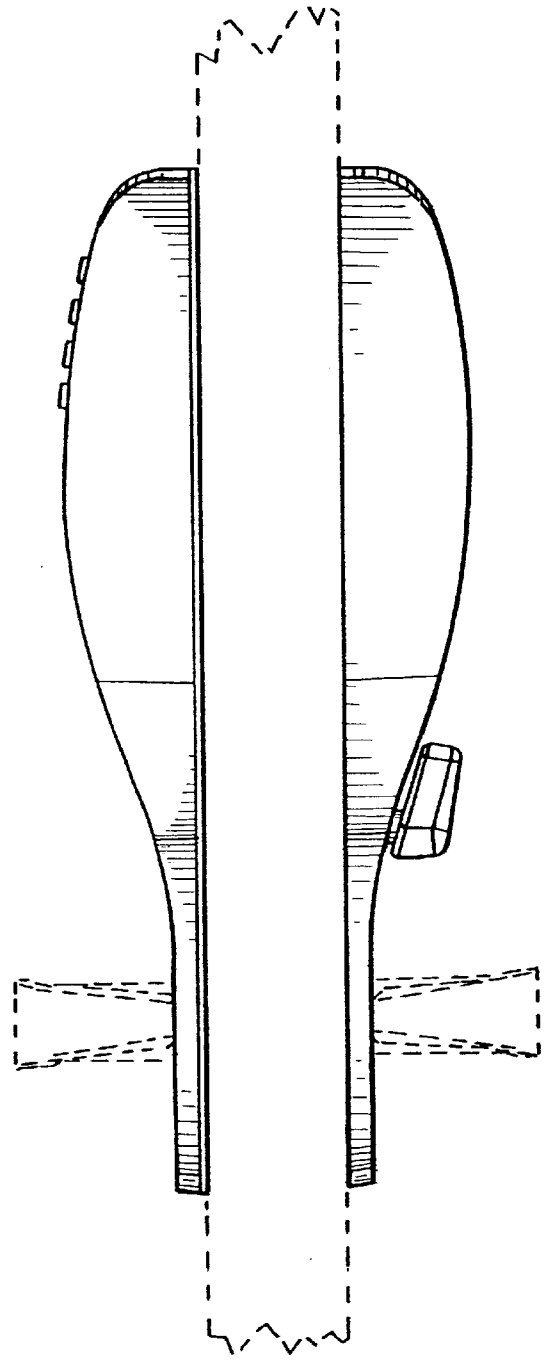

FIG. 10

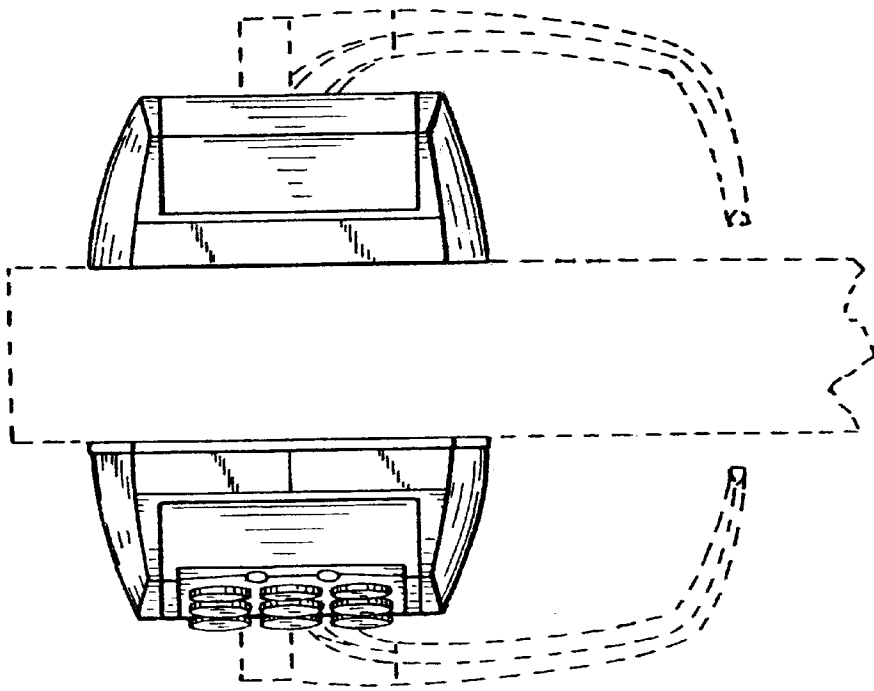

FIG. 11

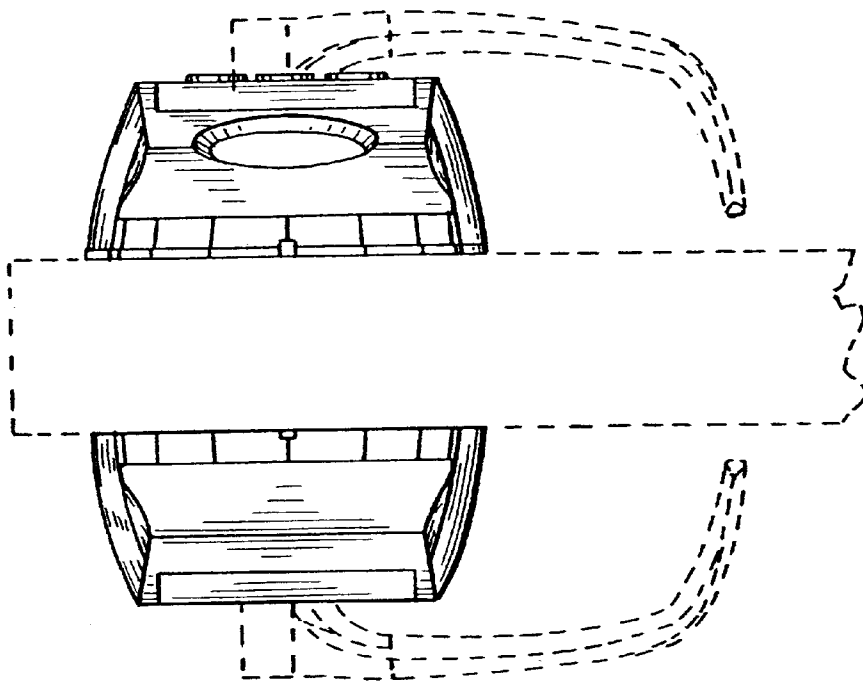

FIG. 12