



US00D922754S

(12) **United States Design Patent**  
**Preysman**

(10) **Patent No.:** **US D922,754 S**

(45) **Date of Patent:** **\*\* Jun. 22, 2021**

- (54) **SUPPORT TRAINER**
- (71) Applicant: **Everlane, Inc.**, San Francisco, CA (US)
- (72) Inventor: **Michael Preysman**, San Francisco, CA (US)
- (73) Assignee: **Everlane, Inc.**, San Francisco, CA (US)
- (\*\*) Term: **15 Years**

D632,068	S	*	2/2011	Banik	.....	D2/972
D682,515	S	*	5/2013	Della Valle	.....	D2/908
D683,533	S	*	6/2013	Williams, Jr.	.....	D2/972
D775,804	S	*	1/2017	Galway	.....	D2/969
D783,986	S	*	4/2017	Williams, Jr.	.....	D2/972
D790,833	S	*	7/2017	DeAlmeida	.....	D2/972
D866,129	S	*	11/2019	Vaccarello	.....	D2/902
D883,642	S	*	5/2020	Gibson	.....	D2/972
2012/0317840	A1	*	12/2012	Wojnar	.....	A43B 13/22 36/103

\* cited by examiner

- (21) Appl. No.: **29/699,545**
- (22) Filed: **Jul. 26, 2019**
- (51) **LOC (13) Cl.** ..... **02-04**
- (52) **U.S. Cl.** ..... **D2/972**
- (58) **Field of Classification Search**  
USPC ..... D2/902, 906, 908, 916, 918, 925, 896,  
D2/904, 907, 969, 972-974  
CPC ... A43B 13/181; A43B 13/141; A43B 13/186;  
A43B 13/188; A43B 23/26; A43B 1/04;  
A43B 23/00; A43B 5/00  
See application file for complete search history.

*Primary Examiner* — Cynthia Ramirez  
*Assistant Examiner* — Laura H Yu  
(74) *Attorney, Agent, or Firm* — Ziegler IP Law Group, LLC

(57) **CLAIM**  
The ornamental design for a support trainer, as shown and described.

**DESCRIPTION**

FIG. 1 is a perspective view of a support trainer showing the new design;  
FIG. 2 is a front view thereof;  
FIG. 3 is a back view thereof;  
FIG. 4 is a side view thereof;  
FIG. 5 is an opposite side view thereof;  
FIG. 6 is a top view thereof; and,  
FIG. 7 is a bottom view thereof.  
The dashed lines in the drawings represent stitching and form no part of the claimed design. The broken lines in the drawings illustrate portions of the support trainer that form no part of the claimed design.

- (56) **References Cited**  
U.S. PATENT DOCUMENTS  
D392,794 S \* 3/1998 Greene ..... D2/972  
D420,783 S \* 2/2000 Brady ..... D2/902  
D522,722 S \* 6/2006 Wilkenfeld ..... D2/902  
D568,602 S \* 5/2008 Henderson ..... D2/972  
D574,589 S \* 8/2008 Edwards ..... D2/969  
D609,450 S \* 2/2010 Dombrow ..... D2/972  
D609,451 S \* 2/2010 Dombrow ..... D2/972

**1 Claim, 5 Drawing Sheets**

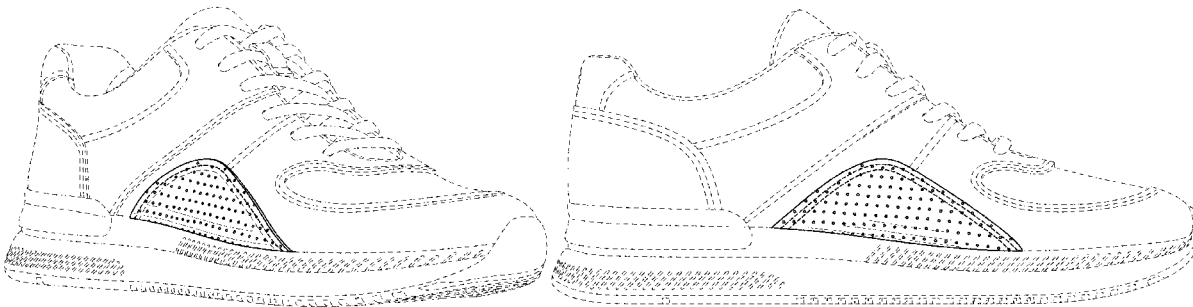

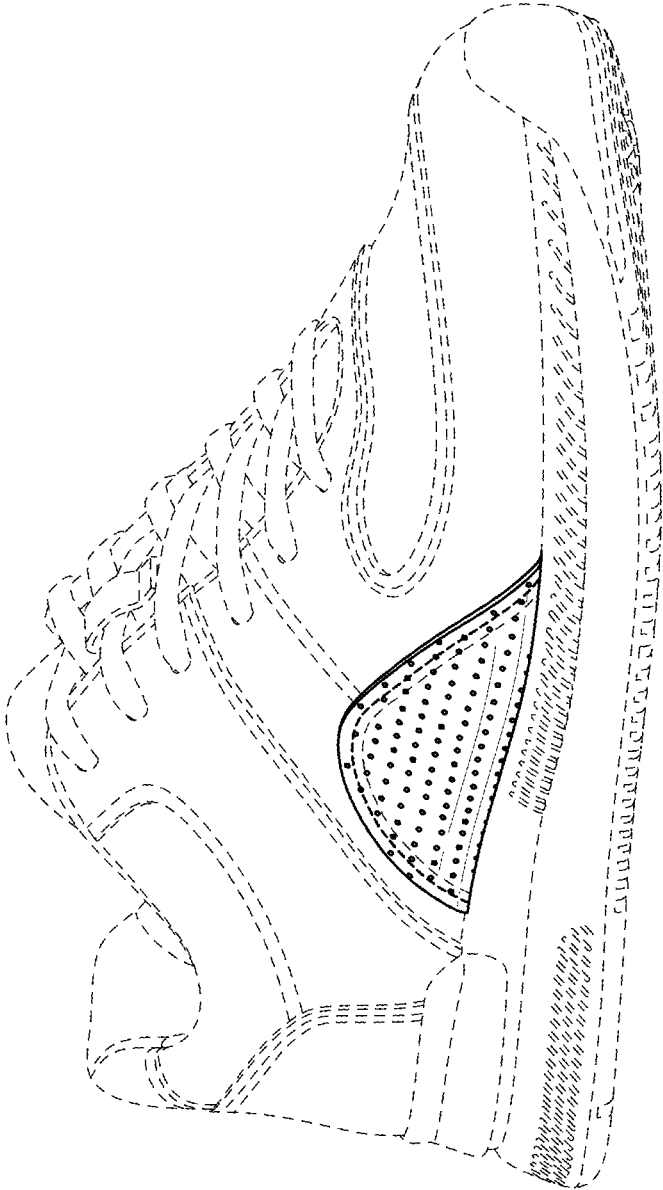

FIG. 1

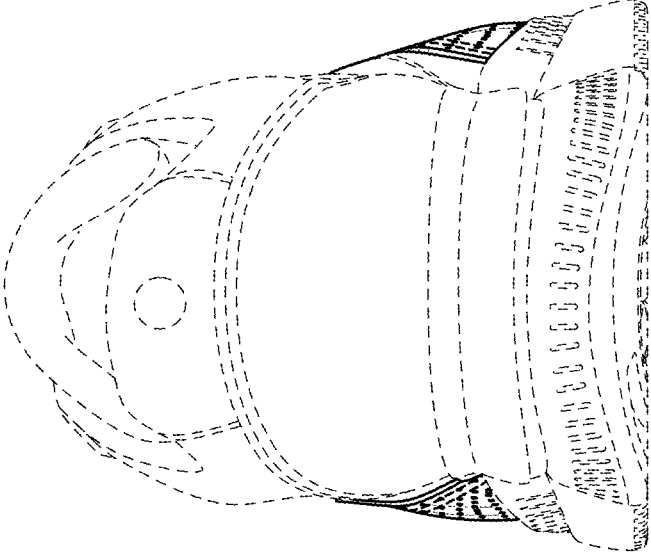

FIG. 2

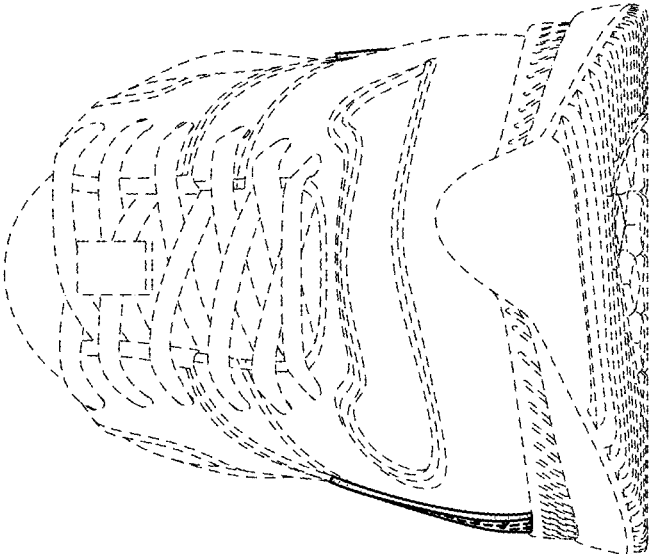

FIG. 3

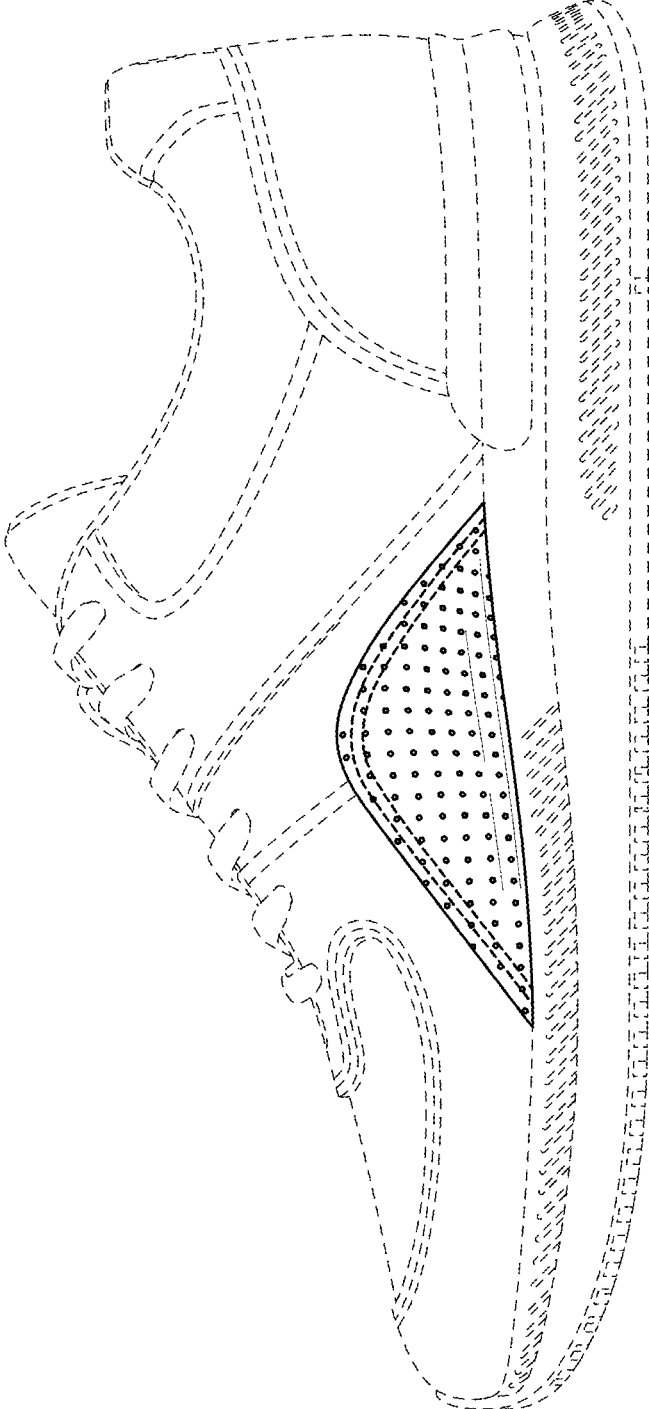

FIG. 4

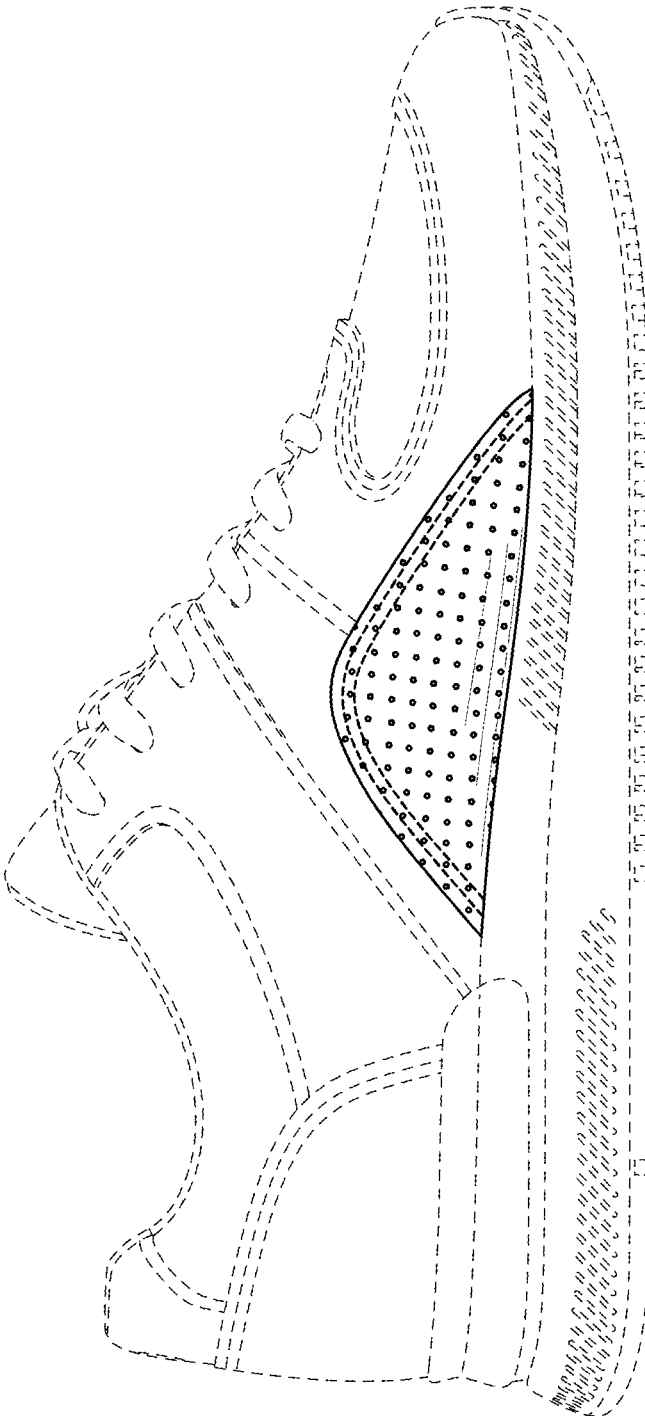

FIG. 5

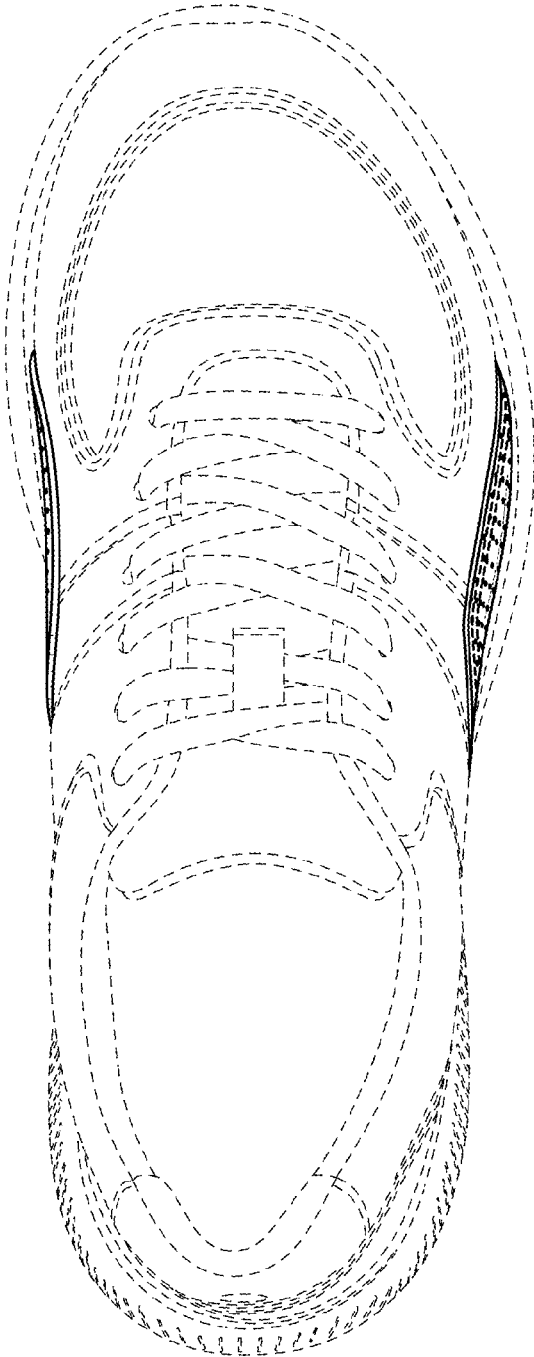

FIG. 6

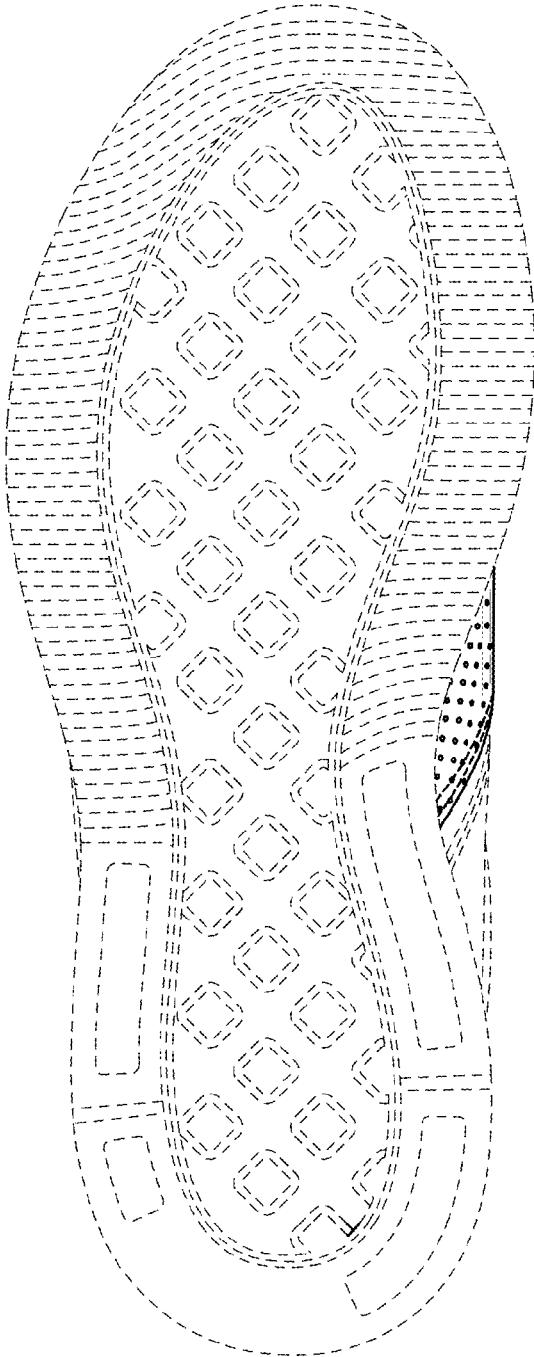

FIG. 7