

INTERNATIONAL APPLICATION PUBLISHED UNDER THE PATENT COOPERATION TREATY (PCT)

<p>(51) International Patent Classification ⁶ : G01N 21/35, G01J 3/28</p>	<p>A1</p>	<p>(11) International Publication Number: WO 99/58959 (43) International Publication Date: 18 November 1999 (18.11.99)</p>
<p>(21) International Application Number: PCT/US99/10195 (22) International Filing Date: 10 May 1999 (10.05.99) (30) Priority Data: 09/075,614 11 May 1998 (11.05.98) US (71) Applicant: PIONEER HI-BRED INTERNATIONAL, INC. [US/US]; 7100 N.W. 62nd Avenue, P.O. Box 1000, Johnston, IA 50131-1000 (US). (72) Inventors: WRIGHT, Steven, L.; 7100 N.W. 62nd Avenue, P.O. Box 1000, Johnston, IA 50131-1000 (US). BRUMBACK, Thomas, B., Jr.; 7100 N.W. 62nd Avenue, P.O. Box 1000, Johnston, IA 50131-1000 (US). NIEBUR, William, S.; 7100 N.W. 62nd Avenue, P.O. Box 1000, Johnston, IA 50131-1000 (US). WELLE, Roland; 7100 N.W. 62nd Avenue, P.O. Box 1000, Johnston, IA 50131-1000 (US). (74) Agent: HANSING, Mark, D.; Zarley, McKee, Thomte, Voorhees & Sease, Suite 3200, 801 Grand Avenue, Des Moines, IA 50309-2721 (US).</p>	<p>(81) Designated States: AE, AL, AM, AT, AU, AZ, BA, BB, BG, BR, BY, CA, CH, CN, CU, CZ, DE, DK, EE, ES, FI, GB, GD, GE, GH, GM, HR, HU, ID, IL, IN, IS, JP, KE, KG, KP, KR, KZ, LC, LK, LR, LS, LT, LU, LV, MD, MG, MK, MN, MW, MX, NO, NZ, PL, PT, RO, RU, SD, SE, SG, SI, SK, SL, TJ, TM, TR, TT, UA, UG, UZ, VN, YU, ZA, ZW, ARIPO patent (GH, GM, KE, LS, MW, SD, SL, SZ, UG, ZW), Eurasian patent (AM, AZ, BY, KG, KZ, MD, RU, TJ, TM), European patent (AT, BE, CH, CY, DE, DK, ES, FI, FR, GB, GR, IE, IT, LU, MC, NL, PT, SE), OAPI patent (BF, BJ, CF, CG, CI, CM, GA, GN, GW, ML, MR, NE, SN, TD, TG).</p> <p>Published <i>With international search report.</i></p>	

(54) Title: NEAR INFRARED SPECTROMETRY FOR REAL TIME ANALYSIS OF SUBSTANCES

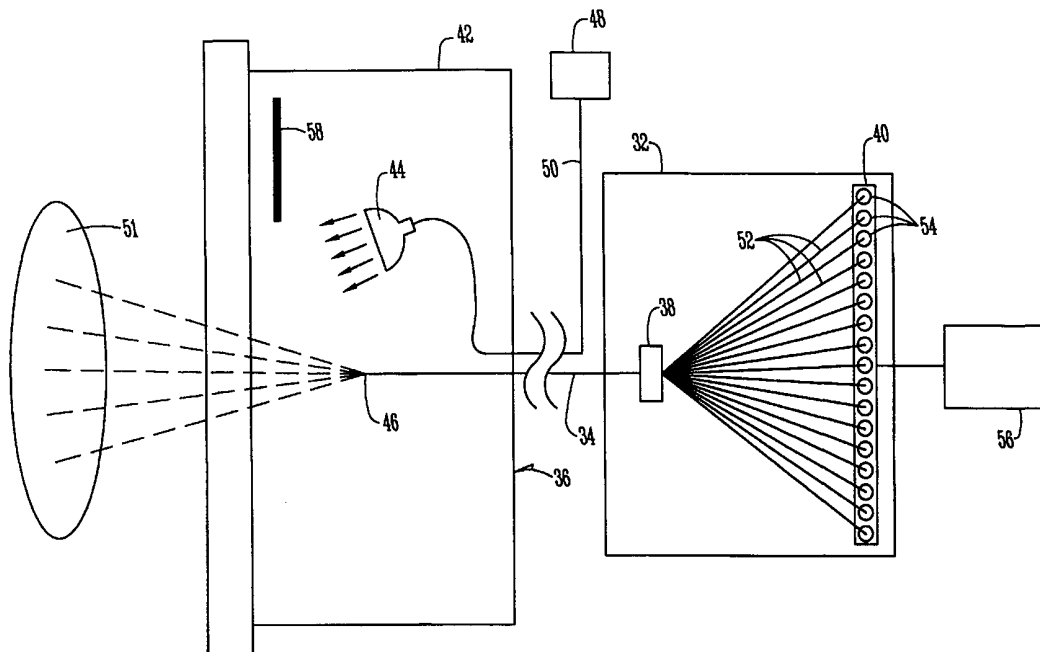

(57) Abstract

An apparatus and method for utilizing NIR spectrography for measuring major constituents of substances in real time includes a monochromator (38) or other sensor having no moving optical parts. At least one of the monochromator (38) and the substance are moving relative to one another. An NIR radiation source (44) irradiates a substance (51) and the reflected or passed-through radiation is transmitted to the monochromator (38), which isolates and detects narrow portions of the received spectrum. By analyzing the intensities and wavelengths of the received radiation, the presence and amount of major constituents of the substance can be determined.

FOR THE PURPOSES OF INFORMATION ONLY

Codes used to identify States party to the PCT on the front pages of pamphlets publishing international applications under the PCT.

AL	Albania	ES	Spain	LS	Lesotho	SI	Slovenia
AM	Armenia	FI	Finland	LT	Lithuania	SK	Slovakia
AT	Austria	FR	France	LU	Luxembourg	SN	Senegal
AU	Australia	GA	Gabon	LV	Latvia	SZ	Swaziland
AZ	Azerbaijan	GB	United Kingdom	MC	Monaco	TD	Chad
BA	Bosnia and Herzegovina	GE	Georgia	MD	Republic of Moldova	TG	Togo
BB	Barbados	GH	Ghana	MG	Madagascar	TJ	Tajikistan
BE	Belgium	GN	Guinea	MK	The former Yugoslav Republic of Macedonia	TM	Turkmenistan
BF	Burkina Faso	GR	Greece			TR	Turkey
BG	Bulgaria	HU	Hungary	ML	Mali	TT	Trinidad and Tobago
BJ	Benin	IE	Ireland	MN	Mongolia	UA	Ukraine
BR	Brazil	IL	Israel	MR	Mauritania	UG	Uganda
BY	Belarus	IS	Iceland	MW	Malawi	US	United States of America
CA	Canada	IT	Italy	MX	Mexico	UZ	Uzbekistan
CF	Central African Republic	JP	Japan	NE	Niger	VN	Viet Nam
CG	Congo	KE	Kenya	NL	Netherlands	YU	Yugoslavia
CH	Switzerland	KG	Kyrgyzstan	NO	Norway	ZW	Zimbabwe
CI	Côte d'Ivoire	KP	Democratic People's Republic of Korea	NZ	New Zealand		
CM	Cameroon			PL	Poland		
CN	China	KR	Republic of Korea	PT	Portugal		
CU	Cuba	KZ	Kazakstan	RO	Romania		
CZ	Czech Republic	LC	Saint Lucia	RU	Russian Federation		
DE	Germany	LI	Liechtenstein	SD	Sudan		
DK	Denmark	LK	Sri Lanka	SE	Sweden		
EE	Estonia	LR	Liberia	SG	Singapore		

**TITLE: NEAR INFRARED SPECTROMETRY FOR REAL
TIME ANALYSIS OF SUBSTANCES**

CROSS-REFERENCE TO A RELATED APPLICATION

5 This PCT Request claims priority to Serial No. 09/075,614 filed May 11,
1998, which was a continuation-in-part of application Serial No. 08/807,661
filed on February 27, 1997, now U.S. Patent 5,751,421.

BACKGROUND OF THE INVENTION

10

Field Of The Invention

The present invention relates to methods and apparatus for measuring
constituents of substances and products. More particularly, though not
exclusively, the present invention relates to a method and apparatus using
15 near infrared spectrometry for real time product analysis.

Problems In The Art

In the field of agriculture, it is important to analyze agricultural
products such as grain or forage to determine the amount of major
20 constituents in the products. This is particularly important in breeding
programs.

One prior art method of analyzing grain and other agricultural products
is using near infrared spectroscopy (NIR). NIR is a well-established technique
for detecting both chemical and physical properties of various materials. NIR
25 provides an accurate and inexpensive method to analyze agricultural materials
such as grain or forage. Major constituents that can be detected by using NIR
include moisture, protein, oil, starch, amino acids, extractable starch, density,
test weight, digestibility, cell wall content, and any other constituents or
properties that are of commercial value.

There are various types of devices used for NIR. In general, these devices include light sensors in conjunction with light sources, which are used with any number of measuring devices. In optical spectrometers, the incident light from a light source is passed through a monochromator, which can be a
5 filter or set of filters, a diffraction grating, or a prism whose angular displacement relative to the incoming light can be closely correlated with the single wavelength, or narrow band of wavelengths (which it sends on to the light sensor). The light sensor is selected so that its spectral responses match the wavelength of interest. The angular motion of the prism or diffraction
10 grating can be mechanized so that a given spectrum is scanned at a known rate over a known time interval. Such a device is referred to as a scanning spectrometer. The wavelength of an observed peak can then be determined from the time counted from the start of a scan. Spectrometers may also be referred to as spectrophotometers when their spectral range extends between
15 ultraviolet to infrared.

The constituent content of a grain sample, for example, is measured most accurately by prior art systems by drying and grinding the sample of the grain to particulate form. The ground sample is then irradiated with near
infrared light. The reflected radiation is detected at narrow band wavelengths
20 in the NIR spectrum to obtain raw reflectance data of the sample. The data can be used to provide accurate measurements of the content of constituents of the grain samples. In many prior art systems, it is difficult to obtain accurate measurements of the grain constituents without first drying and grinding the grain into particulate form.

25 Other prior art systems use scanning or oscillating spectrophotometric instruments. In such an instrument, a photo detector detects light energy, which is scanned through a spectrum at a rapid rate. Such an instrument employs an optical grating, which receives light through an entrance slit and disperses the light into a spectrum directed toward an exit slit. The optical
30 grating is oscillated in order to rapidly scan the light transmitted through the

exist slit through the spectrum dispersed by the grating. Another prior art instrument uses filters, which are tilted as they pass through a light beam to scan the transmitted light through a spectrum. Either type of instrument, the oscillating optical grating or the tilt filter type can be operated over a spectrum covering near infrared to analyze agricultural products such as grain. Using an oscillating grating or tilting filter type of instrument, the user can measure the reflectivity of the sample at narrow wavelength increments to determine the constituent contents of a grain sample. To use an oscillating grating or tilting filter instrument, the narrow bandwidth light is transmitted through the exit slit used to illuminate the grain sample. The light reflected from the sample is detected by photo detectors and the resulting photo detector signal is used to determine the constituent contents of the sample. As the grating oscillates, the center frequency of the light that irradiates the sample is swept through the NIR spectrum. Light from the diffraction grating that is reflected by the sample is detected by the photo detector. As an alternative to detecting the energy reflected from the sample, the energy may be transmitted through the sample and detected after being transmitted through the sample. In addition, instead of irradiating the sample with the output from the spectrophotometer, the sample can be irradiated with constant wide-band light and a reflected light being applied to the spectrophotometer.

If a grain sample is not ground, the light absorbency and reflectance varies considerably from sample to sample. This variation is caused by light scatter from the whole grain kernels and by the nonlinear surface reflectance effects. This variation makes it difficult to obtain accurate measurements from whole grain samples. Similar problems are encountered with forage samples, especially corn forage, but even more pronounced.

The spectrometers discussed require frequent calibration in order to generate accurate results. The calibrations must be performed frequently due to various dynamic factors including the change in light from a light source due to temperature sources. A typical method of calibrating (to correct for

instrument response variation by baseline correction) a spectrometer is to replace the sample with a standard sample, for example, a white ceramic tile having high reflectance. The spectrometer scans the standard sample to provide standard values, which are used to calibrate the spectrometer. While
5 this calibration method works fine in a lab environment, it could be impossible, or at least impractical in the environment of an agricultural implement such as a combine or a chopper.

The spectrometers discussed above have several disadvantages. The spectrometers discussed are only suitable for use in a laboratory. Prior art
10 methods of grain analysis have a major disadvantage resulting from the large amount of sample handling. The samples must be harvested, collected, bagged, labeled, dried, and finally sent to the NIR lab, ground and analyzed for constituent analysis. This excessive sample handling adds both cost and time to the analysis. A need can therefore be seen for an NIR instrument combined
15 with an implement such as a combine or chopper to automate the process of collecting an analyzing grain and forage samples. Such a system would reduce the cost and time of the analysis. Such a system could provide plant breeders and grain farmers with real time information and also enhance product development through high plot screening numbers, which would help develop
20 products more rapidly.

The main problem with an NIR instrument combined with a machine such as a combine or chopper is that prior art grain or forage analysis instrumentation is very sensitive to mechanical vibrations. Scanning and
oscillating spectrometers require very precise mechanical movements in order
25 to obtain accurate results. The extreme vibrations found in the environment of a combine or chopper would result in damaged and inaccurate instrumentation equipment. In addition to the vibration, the combine or chopper environment is very dirty. The amount of dust and plant debris would severely effect the effectiveness of a conventional spectrometer.

Another problem with combining NIR instrumentation with an implement is that current NIR equipment requires a long time period for analysis. In the field of crop breeding programs, a large number of test plots are used to test products. A typical test plot of hybrid corn, for example, is comprised of two rows of corn with a length of 17 ft. A research combine used to harvest the test plots goes through each test plot in approximately 15 seconds. A typical spectrometer used in a lab to analyze grain requires more time than 30-90 seconds to analyze the grain or forage sample. Therefore, even if conventional NIR instrumentation is installed on an implement, the speed of harvesting test plots would be slowed down considerably by the slow speed of the NIR instrumentation.

A need can therefore be seen for NIR equipment in combination with an implement such as a combine or chopper which could operate effectively in the environment of a combine or chopper which also is capable of analyzing product samples in a short period of time.

Similar problems exist for other applications and functions where it would be beneficial to be able to analyze constituents of substances in non-laboratory settings. For example, it would be beneficial to be able to non-destructively, in essentially real time, determine constituents of substances when either the measurement equipment or the substance are moving relative to one another, or even when both are moving. An example is pre-harvested agricultural products. The sugar content of grapes growing on the grape vine could be measured by moving equipment by the vines on a vehicle. Another example is nutraceuticals. Nutraceuticals are plants that internally induce the production of pharmaceutically active components. It would be valuable to be able to quickly and non-destructively evaluate such production by moving measurement equipment past the growing plants.

Another example relates to harvested agricultural products. Non-destructive, real time measurement of constituents during harvesting, during movement through a harvester machine, during handling such as unloading to

a transport vehicle, during storage, during transport to another location, or even during further processing would advantageous.

Whether measurement occurs pre-harvest or post-harvest, benefits could be obtained for such things as hybrid development or breeding programs.

5 Results could be stored and analyzed and compared.

In most of the above examples, the measurements would be taken in environments that would include physical forces such as vibration or potentially damaging or disruptive materials such as dust and debris. Such non-laboratory conditions are particularly problematic because environmental
10 conditions can change quickly and repeatedly.

Other examples exist. Soil analysis in real time without taking soil samples would be beneficial. Therefore, there is room for improvement in the art.

15 Features Of The Invention

A general feature of the present invention is the provision of a method and apparatus for measuring constituents of products in real time, which overcomes problems, found in the prior art.

A further feature of the present invention is the provision of a method
20 and apparatus for measuring constituents of products which uses a monochromator which is robust, an example being a stationary grating with a photodiode array with a detector which has no moving optical parts and thus is more resilient to mechanical vibrations.

A further feature of the present invention is the provision of a method
25 and apparatus for measuring constituents of products, which is capable of measuring the constituents in a short time period or is essentially real time.

Further features and advantages of the present invention include:

An apparatus and method of measuring the constituents of products which analyzes the products while the products are flowing or moving or while

the measuring apparatus or steps are moving relative to the products, or both are moving.

An apparatus and method of measuring the constituents of products in which the monochromator is optically communicated to the product by a fiber
5 optic connection.

An apparatus and method of measuring the constituents of products using the reflectance of radiation from the agricultural product or radiation after passing through the product.

An apparatus and method of measuring the constituents of products
10 which measures the constituents in real time and stores the measurements for later use.

An apparatus and method of measuring the constituents of products which can be automatically calibrated.

An apparatus and method of measuring the constituents of products
15 which senses the reflectance of the sample in more than one position in order to obtain higher accuracy.

An apparatus and method of measuring the constituents of products which can be used in non-laboratory settings including where environmental conditions can result in the measuring experiencing physical forces or dust and
20 debris.

An apparatus and method of measuring the constituents of products which can be used in non-laboratory settings including where environmental conditions can change over time.

An apparatus and method of measuring the constituents of products
25 which is highly flexible and applicable to a variety of substances and uses.

An apparatus and method of measuring the constituents of products which is durable.

An apparatus and method of measuring the constituents of products which is non-destructive of the substance to be measured. These as well as

other features and advantages of the present invention will become apparent from the following specification and claims.

SUMMARY OF THE INVENTION

5 The present invention relates to a method and apparatus for measuring constituents of substances or products. The invention uses near infrared spectroscopy. A radiation source is used to irradiate a product while reflected or passed-through radiation is collected and measured with a sensor located within, near, or adjacent to the substance. A spectral separator or a
10 monochromator, for example a diffraction grating or its equivalent which spreads the infrared light over a desired wavelength band, isolates narrow portions of the spectrum of received radiation. A detector analyzes the intensities of the radiation at various isolated portions of the spectrum. From this information, the major constituents of the substance or product can be
15 determined. The measurement apparatus or steps can be in motion relative to the substance being measured or vice versa, or both can be moving.

BRIEF DESCRIPTION OF THE DRAWINGS

20 Figure 1 is a perspective view of a research combine utilizing the present invention.

 Figure 2 is a front view of the test chamber assembly of the combine shown in Figure 1.

 Figure 3 is a side view of the test chamber assembly of the combine shown in Figure 1.

25 Figure 4 is a block diagram of the present invention.

 Figure 5 is an enlarged view of the sensor head shown in Figure 4.

 Figures 6-8 are side views of a research chopper utilizing the present invention.

 Figure 9 is an enlarged view taken from lines 9-9 in Figure 7.

Figure 10-11 are views showing the calibration of the invention shown in Figure 9.

Figures 12 and 13 show a stand-alone device, which may be used alone or in combination with an implement.

5 Figure 14 is a diagrammatic view illustrating utilization of the invention relative to a substance moving to one of several exemplary transport vehicles.

Figure 15 is a diagrammatic view illustrating utilization of the invention relative to a substance moving in a transport vessel such as a
10 pipeline.

Figure 16 is a diagrammatic view illustrating utilization of the invention relative to a substance moving on a transport vessel such as a conveyor.

Figure 17 is a diagrammatic view illustrating utilization of the invention moving relative to one of several exemplary substances or products.
15

Figure 18 is a diagrammatic view illustrating utilization of the invention relative to a diverted pathway from a main product pathway.

DETAILED DESCRIPTION OF THE PREFERRED EMBODIMENT

20 The present invention will be described as it applies to its preferred embodiment. It is not intended that the present invention be limited to the described embodiment. It is intended that the invention covers all alternatives, modifications, and equivalencies, which may be included within the spirit and scope of the invention.

25 Figure 1 shows a typical research combine 10, which may be used with the present invention. A research combine 10 is used by the plant hybrid industry or seed industry to harvest test plots and to evaluate the harvested grain. The combine 10 is similar to a standard combine but is adapted to take samples of the grain from the test plots and analyze properties of the grain in

the field. The combine 10 includes a sample elevator 12 which moves grain to a test chamber assembly 14 which is shown in detail in Figures 2 and 3.

The test chamber assembly 14 is designed to collect a sample of grain and to evaluate the grain to determine various properties of the grain. As shown in Figures 2 and 3, the grain enters the test chamber assembly 14 from the top from the elevator 12. After the grain falls off the elevator 12, it is collected in a chute 16. A door 18 prevents the grain from leaving the chute 16. The door 18 is controlled by a pneumatic door cylinder 20. The door 18 is controlled by the door cylinder 20 and moves from an opened to a closed position or any position in-between. When the door 18 is opened, the grain will fall into the test chamber 22. When the grain is in the test chamber 22, the sample is analyzed in a number of conventional ways. One or more load cells 24 are used to determine the weight of the grain within the chamber 22. A moisture sensor 26 is used to sense the moisture of the grain. A sonar device 28 is positioned above the chamber 22 and can determine how full the chamber is in order to determine the volume of grain in the chamber 22. Once these measurements are taken, an exit door 30 can be opened to empty the test chamber 22 so that a sample from the next test plot can be taken. The door 30 is controlled by an actuator 31 and its related linkages. A typical test plot of corn, for example, has two rows of corn each seventeen feet long. It takes the research combine 10 approximately fifteen seconds to harvest each test plot, so all the grain analysis must be completed within fifteen seconds.

Figure 4 is a block diagram of the present invention. Figure 4 shows how the test chamber assembly 14 is used with the present invention. A monochromator 32, located in or near the cab of the combine 10, is connected to a fiber optic cable 34. The other end of the fiber optic cable 34 is connected to a sensor head 36. The sensor head 36 can be located in a number of locations relative to the test chamber assembly 14. Figures 2 and 3 show two possible locations for the sensor head 36. In a first location, a sensor head 36A is located below the elevator 12 and senses the grain as it falls into the chute

16. In a second location, a sensor head 36B is located below the chute 16 and the door 18 such that the grain is sensed as it falls through the door 18. At the second location, the amount of grain flowing past the sensor head 36B can be accurately controlled by controlling the amount that the door 18 is opened.

5 Preferably, the area around the sensor head 36 is enclosed to limit the amount of stray light, which effects the performance of the sensor head 36.

The monochromator 32 used with the present invention includes a fixed diffraction grating 38 and a photodiode array 40. It is important to note that because the photodiode array 40 is used, the monochromator 32 includes no
10 moving optical parts. This is desired in order to withstand the extreme vibrations present in the environment of a combine. The photodiode array 40 also greatly increases the speed at which a sample can be analyzed since the entire desired spectrum of reflected light is transmitted at once, rather than scanning and transmitting one range at a time. The monochromator 32 is
15 connected to a sensor head 36 by a bundle of fiber optic cables 34. While the fiber optic cable 34 could take on many forms, preferably the cable is comprised of 25 individual fiber optic strands.

Figure 5 is an enlarged view of the sensor head 36. The sensor head 36 is comprised of a housing 42, which encloses a lamp 44 and a sensor 46. The
20 sensor 46 could take on many forms, but preferably is simply comprised of the ends of the fiber optic strands of the fiber optic cable 34. The lamp is powered by a power source 48 (Figure 4) which could be provided by the combine 10 or the monochromator 32. The power source is connected to the lamp 44 by a power cable 50 which is preferably bundled with the fiber optic cable 34 to
25 reduce the number of cables between the sensor head 36 and the monochromator 32. The lamp 44 is preferably a halogen lamp, which provides a wide spectrum of radiation including radiation in the desired bandwidth, 400 to 1700 nanometers (nm). The lamp 44 is aimed at a desired angle towards the grain samples (discussed below). Figure 5 also shows a white reference tile
30 58. The white reference tile 58 has a known reflectance and therefore can be

used to calibrate the present invention. For the purposes of this description, the term "calibration" does not mean finding a correlation between optical densities and constituent percentage, but rather means to correct for instrument response variations by baseline correction.

5 The light sensor 46 is also positioned at a desired location relative to the grain sample 51 and lamp 44 (discussed below). When the lamp 44 irradiates the grain sample with light, some of the radiation is reflected off the grain sample toward the sensor 46. The reflected light is transmitted through the fiber optic cable 34 to the diffraction grating 38 in the monochromator 32
10 (Figure 4). The diffraction grating scatters the light over an infinite number of paths represented by lines 52. The photodiode array 40 includes 512 photo detectors 54, which are disposed along the photodiode array 40. For purposes of clarity in the drawings, all 512 photo detectors 54 are not shown. Each photo detector 54 will receive light from the diffraction grating over just a
15 small range of wavelengths. The diffraction grating and photo detectors 54 are arranged in the monochromator 32 so that light with a spectral range of 400 through 1700 nanometers is distributed along the array 40. It can be seen that by using a photodiode array with 512 photo detectors 54, the "scanning" time goes down by a factor of 512 compared to the prior art scanning
20 spectrometer. The photodiode array 40 is connected to a processor 56, which collects data from the photodiode array 40 and stores and analyzes the data.

 The present invention improves on accuracy and speed over the prior art. To help improve accuracy of the system, the grain sample presentation is made constant and repeatable. This results in consistent results. The samples
25 are sensed in the same way and in the same location for each successive sample. In a lab, lab technicians may not analyze different samples in exactly the same way. A more consistent result is obtained by automating the analysis process. Also, sensing the samples as the grain is moving improves the accuracy and reliability since an "average" sample is taken, rather than
30 looking at still kernels which have surfaces that vary from one part of the

kernel to the other. Since the samples can be analyzed at a high rate of speed, the processor can average a number of readings to obtain a consistent result for each sample. For example, if the monochromator outputs spectrum data every 34 msec, then the processor can average 100 successive spectrums
5 together and output a more reliable and stable spectrum every 3.4 seconds.

The present invention operates as follows. When harvesting a test plot, the research combine 10 harvests the grain in the test plot in a conventional manner. Referring to Figures 2 and 3, as grain from the harvested test plot enters the test chamber assembly 14 from the sample elevator 12, the chute 16
10 is filed with a sample of the grain. When the chamber 22 is ready for loading, the chute door 18 is opened by activating the door cylinder 20. The sensor head 36B of the present invention is located slightly below the door 18 and senses the grain as it flows past the sensor head 36B. The door 18 is opened a predetermined amount to allow an even flow of grain past the sensor head
15 36B. As the grain flows past the sensor head 36, light from lamp 44 is irradiated on the grain sample with some of the light reflecting off the grain sample to the sensor 46 (Figure 5). The reflected light is transmitted through the fiber optic bundle 34 to a diffraction grating 38 in the monochromator 32, which is located within or near the cab of the combine 10 (Figure 4). The
20 diffraction grating 38 spreads the reflected light over the photodiode array 40 in a spectrum ranging from approximately 400 nanometers to 1100 nm in wavelength. A processor 56 is connected to the photodiode array and collects data relating to the strength of radiation at each individual photodiode 54. By analyzing the strength of the radiation at each photodiode 54, the processor
25 can determine the amount of constituents in the sample of grain. For example, if the radiation strength at a certain photodiode is relatively low, then it can be determined that the grain sample has absorbed an amount of radiation at that wavelength. By knowing what certain substances absorb or reflect, it can be determined what substances are present in the sample. The data collected
30 from the monochromator 32 is processed by the processor 56 and/or stored for

later use. Once all the grain from the chute 16 has fallen into the test chamber 22, the test assembly 14 will evaluate the grain for weight, moisture, volume, etc., using conventional methods as discussed above. In this way, the sample of grain from a given test plot can be thoroughly evaluated including the grain sample weight, moisture, volume, and amount of major constituents present.

Figures 6-13 show alternate embodiments of the present invention. Figures 6-11 show the present invention used with a chopper, which is used to cut and chop forage. Figures 12-13 show a stand alone sampling unit (takes sub-samples, weighs the plot and records NIR spectra) that must be used in combination with an implement such as a chopper.

As opposed to grain, measuring constituents in forage is more difficult. Grain is more homogeneous than forage. Corn forage is comprised of a mixture of kernels, leaves, stalks, cobs, etc. of quite different particle sizes. This makes all of the parameters difficult to read. With forage, there are the additional required steps of grinding (to approximately 1 mm pieces) and drying the samples before sending the samples to a lab. These steps are not necessary with the present invention.

Figure 6 shows a chopper 60 being used to cut and chop forage 62. The chopper 60 is a Unimog model 1300 equipped with a forage cutting device. The chopper 60 includes a cutter 64 coupled to the front of the chopper 60. After the cutter 64 cuts the forage 62, a blower 66 blows the cut forage 68 through a pipe 70 and into a cyclone 72. The combination of the cutter 64 and cyclone 72 cuts the forage 68 into small pieces (approximately 5-10 mm). As the cut forage 68 falls through the cyclone 72, it is collected in a weigh box 74 having a pair of doors 76 disposed on the lower portion of the weigh box 74. Figure 6 shows the doors 76 closed.

After the cut forage 68 has been weighed in the weigh box 74, the doors 76 are opened and the cut forage 68 is dropped onto a conveyor belt 78 (Figure 7). From the conveyor belt 78, the forage 68 is eventually blown through the

pipe 71 by the blower 67. The forage 68 is then collected in a wagon (not shown). The chopper 60 has the capability of harvesting a subsequent test plot of forage 62 while measuring and testing the cut forage 68 from the previous plot (Figure 8). Figure 9 shows a close up of the conveyor belt 78 after the doors 76 have been opened. As shown, the cut forage 68 falls onto the conveyor belt 78. The conveyor belt moves to the right as illustrated by the arrow.

A wheel 80 along with a wall 82 and a substantially vertical conveyor 79 controls the level of the cut forage 68 as it passes underneath a monochromater 84. The wheel 80 and conveyor 79 insures a uniform distance between the cut forage 68 and the monochromater 84. In the preferred embodiment, this distance is set at 12cm. As the cut forage 68 moves to the left on conveyor 78, the vertical conveyor 79 continuously scrapes off the upper layer of cut forage 68 to help ensure a uniform thickness of forage on the horizontal conveyor 78.

The monochromater 84 is analogous to the monochromater 32 described above. One suitable monochromater is the model DA7000 manufactured by Perten Instruments. Like the monochromater 32, the monochromater 84 includes a light source 88 and a light sensor 90. As light is transmitted by the light source 88, it reflects off the cut forage 68 and is detected by the light sensor 90. The reflected light can then be analyzed in a manner such as that described above.

Major constituents that can be detected in the forage 68 include, but are not limited to, dry matter, starch content, NDF (natural detergent fiber) content, NDF digestibility, total plant digestibility, soluble sugars, crude protein, in addition to the ones mentioned above. In one embodiment, the monochromater 84 is connected to a computer 92 via a cable 94. The computer 92 may be mounted to a cooled box 93 as shown in Figures 6-8, within the cab of the chopper 60, or any other suitable location.

The monochromater 84 shown in Figure 9 can be calibrated by using a white ceramic reference tile 96 similar to the tile 58 described above. Figures

10 and 11 show two alternate ways of calibrating the monochromater 84. In the embodiment shown in Figure 10, the monochromater 84 is slid upward along a carriage sled 98. The white ceramic reference tile 96 is then placed in the position shown in Figure 10 so that the monochromater 84 can be
5 calibrated. As shown in Figure 11, the monochromater 84 is also slid upward along the carriage sled 98, but then is also rotated counter clockwise about to the pivot point 100. The reference tile 96 is then placed in the orientation shown in Figure 11 and the monochromater 84 is calibrated. After calibration, the monochromater 84 is moved back to the position shown in Figure 9.

10 Like the embodiment shown in Figures 1-5, the embodiment shown in Figures 6-11 improves on accuracy and speed over the prior art. To help improve the accuracy of the system the forage sample presentation is made constant and repeatable. With the present invention, a much larger surface can be analyzed compared to the prior art. This is very important for
15 heterogeneous materials such as corn forage. As a result of the consistency and repeatability, consistent results are obtained. The samples are sensed in the same way and in the same location for each successive sample. This is accomplished by constantly moving the cut forage samples 68 across the monochromater 84 as well as precisely controlling the distance between the
20 monochromater 84 and the forage samples 68 via the vertical conveyor 79, the wheel 80, and wall 82. A consistent result is obtained by automating the analysis process. In addition, as described above, sensing the samples as the forage is moving improves the accuracy and reliability sensing. An "average" sample is taken, rather than looking at still samples, which may vary from one
25 sample to the other. Since the samples can be analyzed at a high rate of speed, the processor can average a number of readings to obtain a consistent result for each sample.

Figures 12 and 13 show a stand alone forage analysis device 102 being able to make following operations: weighs a test plot, takes sub-samples and
30 records NIR spectra from a plot. The device 102 is similar in function to the

device shown in Figures 6-11. The device is supported by a framework 104 which is rectangular shaped. Supported at the top of the framework 104 is a sampling device 106. During use, forage is loaded into the sampling device 106. A sampling auger 108 extends into the sampling device 106 and periodically is activated to draw sub-samples in to a sample storage container 110. Sub-samples are taken for each test plot in order to determine (at a later time) the relationship between light intensities and constituents in the samples.

Disposed below the sampling device 106 is weigh box 112, which is similar to the weigh box 74, described above. Disposed below the weigh box 112 is a storage bin 114, which stores the forage after being dumped from the weigh box 112. Doors (not shown) located at the bottom of the storage bin 114 periodically open to allow the forage to fall onto the conveyor 116. The conveyor 116 is similar to the conveyor 78 described above. As the conveyor 116 moves the forage, the vertical conveyor 118 and rolling mills 120 control the level of the forage as it passes underneath a monochromater 122. Like the wheel 80 and conveyor 79, the wheel mills 120 and conveyor 118 insure a uniform distance between the cut forage and the monochromater 122.

The stand alone forage analysis device 102 has to be used in combination with a chopper. The device 102 may be integrated with a chopper (i.e. placed on a chopper) similar to that shown in Figures 6-11 or the device 102 could also be pulled behind a chopper 60 on a trailer 124 (Figure 13). As shown in Figure 13, the device 102 is mounted on the trailer 124 and pulled behind the chopper 60. For the purposes of this description, the trailer 124 is considered to be part of the implement, which, in this example, is the chopper 60. Rather than blowing the cut forage through the pipe 70 (Figures 7-8), the cut forage is blown through a tube 126 and into the sampling device 106. The forage is then sampled and analyzed as described above.

As an alternative to using reflectance to measure constituents of product samples, light could be irradiated through the product samples and sensed

after being transmitted through the samples. Also, various geometries of lamps and sensors could be used. The lamps and sensors could also be separated into two or more components rather than being contained in a single component such as the sensor heads 36 shown in the Figures. The number of fiber optic strands in each embodiment could also vary greatly. Other types of radiation could be used with the present invention other than NIR. For example Fourier Transform IR (FTIR) could be used. Also, the diffraction grating 38 could be replaced with other elements for spreading the light in the monochromator. The monochromator could also be replaced by various other types of sensors.

The foregoing examples illustrate the benefits of having real time measurement of constituents of substances in non-laboratory settings. The above applications can experience vibrations, some severe, and foreign material such as dust, dirt, and debris. This type of environment would make conventional NIR analysis susceptible of gross inaccuracies because of the need to have precise, controlled environmental conditions. In fact, measurements in environments such as crop fields, loading docks, on-board moving vehicles, or during product handling or transport can experience substantial physical forces which could knock conventional NIR equipment, with sensitive moving optical or other components, hopelessly out of calibration or even damage or make the equipment inoperative. Even if the measurement apparatus were stationary but the substance to be measured moved past the apparatus, forces can be created that would render the apparatus inaccurate.

Notwithstanding the above, environmental conditions in crop fields, loading docks, motor vehicles, pipelines, conveyors, and the like normally include air borne particles and dust, and vibrations or forces that make conventional laboratory NIR equipment unsuitable.

Therefore, while the prior description mentioned measurement on-board implements such as combines and choppers, or a stand-alone unit relative to

agricultural products such as grain, similar benefits can be seen for other applications. For example, such non-destructive, real time measurements have been discussed as beneficial relative to hybrid development. Data can be taken and stored from test plots and analyzed. Similarly, it could be used for
5 plant breeding programs and for precision farming. Constituents information in real time can be merged with field location information (e.g. using GPS) to track performance of certain varieties, track performance of certain fertilizer applications, and the like.

Furthermore, such non-destructive real time measurements in non-
10 laboratory settings such as transport, storage, or other post-harvest times can provide important information. For example, measurement of constituents after a period of storage of an agricultural product can be used to improve storage methods. Potential buyers of an agricultural product could receive real time information about the constituents of the product they are buying.
15 Moving the measurement apparatus or method by the product, or moving the product past or relative to the measurement apparatus or method, or both is possible.

For example, Figure 14 diagrammatically illustrates a stationary measurement apparatus 130 according to the present invention placed near a
20 stream of substance 132 that is flowing out of discharge member 134 (such as from an agricultural implement, from a storage bin, from a grain elevator, or at grain handling points). Constituent measurements could be taken as previously described, non-destructively and in real time as the substance 132 is directed to a transport vehicle 138. Figure 14 shows but a few examples of
25 transport vehicles, namely trailer 138A, rail car 138B, truck 138C, and barge 138D. Many others are possible.

Figure 15 diagrammatically illustrates a stationary measurement apparatus 130 placed on or near what will be called a transport vessel for a substance 132. In this example, the transport vessel is a pipeline 140 where
30 substance 132 flows or moves through pipeline 140. Again, despite the

movement of substance 132, the real time, non-destructive constituent measurements can be taken. Figure 16 illustrates another transport vessel for a substance 132, namely a conveyor 142.

Likewise, pre-harvest, non-destructive measurements in the
5 agricultural product's own environment is possible. Sugar content of grapes on the vine can be measured before they are picked. Figure 17 diagrammatically illustrates a moveable measurement apparatus 150 (for example on a trailer or a motor vehicle) that can be moved past fruit (such as grapes 152 on vines 154), irradiate fruit 152, receive the reflection of the NIR radiation, and
10 process it as previously described. The fruit is not disturbed or touched, and the measurements are in real time. Another example is as follows. Levels of pharmaceutically active components induced to develop in plants (nutraceuticals) can be measured as the plants develop and before the pharmaceutically active components are harvested. These are but a few
15 examples.

Another use would be to measure constituents of soil. This could replace the expenditure of resources of time and labor physically remove soil samples from the ground, transport them to a laboratory, and then evaluate them. Instead, the measurement apparatus 150 (see Fig. 17) could be moved across
20 the soil 156 and the measurements taken non-destructively and in real-time, even though subject to vibration and dirt and other environmental conditions.

Figure 18 illustrates another aspect of how the invention could be utilized. There are instances where a substance 132 is moved in a main path, such as in a main pipe 158. It would be possible to use a diverter 160 and
25 divert a portion of the main flow of substance 132 into a secondary path, here pipe 162. A measurement apparatus 130 could be placed at or near pipe 162, measure constituents of substance 132 flowing in that secondary, diverted path in real time and non-destructively, and then allow the measured substance 132 to return to the main flow in pipe 162.

The preferred embodiment of the present invention has been set forth in the drawings and specification, and although specific terms are employed, these are used in a generic or descriptive sense only and are not used for purposes of limitation. Changes in the form and proportion of parts as well as
5 in the substitution of equivalents are contemplated as circumstances may suggest or render expedient without departing from the spirit and scope of the invention as further defined in the following claims.

For example, the spectral separator or monochromator discussed previously can be a diffraction grating without components or functions that
10 are sensitive to vibration or other non-laboratory environment disturbances or forces that could make laboratory-type spectral separation equipment inaccurate or go out of calibration. It is particularly important that there be no optically sensitive moving components. The devices must be robust, stationary, solid state types of devices. Examples of apparatus that meet this
15 criteria exist in the following classes of spectral separation methods – stationary interferometry, stationary Hadamard mask processes, acoustic-optic tunable filters (AOTF), and electro-optic modulation.

The preferred embodiment would have a robust, resistant-to-vibration, way to take the NIR energy reflected or passed through the substance being
20 measured, splitting or separating that energy into discrete wavelengths or narrowly isolated portion or bands, and measuring characteristics of each isolated portion (e.g. intensity). This instrument especially must not be susceptible to vibration. Thus, it is preferred that the instrument have no moving optical parts. The methods mentioned above can be practiced
25 according to the invention with no moving optical parts. A stationary grating and a detector with photodiode array are but one example of such an instrument.

As used herein, the term monochromator can refer to both isolating the portion of the NIR energy and detecting or measuring characteristics of the

isolated portions. It sometimes is used when discussing just the isolating of the portions of the NIR energy.

What is claimed is:

1. An apparatus for measuring constituents of a substance comprising: a light source capable of producing near infrared radiation in a controllable
5 direction to a substance location; a sensor oriented towards the substance location and capable of sensing infrared radiation reflected from or passing through the substance location; a housing including a monochromator having no moving optical components and capable of isolating narrow portions of the infrared spectrum and a detector positioned to detect and quantify one or more
10 isolated narrow portions of the infrared spectrum created by the monochromator; a communication member between the sensor and the monochromator to transfer the sensed infrared radiation to the monochromator; and a processor operatively connected to the monochromator capable of identifying and determining the amount of constituents in the
15 product based on the detected and quantified one or more isolated narrow portions of the infrared spectrum; at least one of the housing and the substance location being movable relative to the other.
2. The apparatus of claim 1 wherein the housing is mounted on a moveable
20 carrier.
3. The apparatus of claim 2 wherein the moveable carrier is selected from the set comprising an automobile, a trailer, a water craft, a barge, an agricultural implement, a rail car, and an aircraft.
25
4. The apparatus of claim 1 wherein the substance is a pre-harvested agricultural product.

5. The apparatus of claim 4 wherein the pre-harvested agricultural product is selected from the set comprising fruit, vegetables, forage grains, whole grains, and nutraceuticals.
- 5 6. The apparatus of claim 1 wherein the substance is a post-harvested agricultural product.
7. The apparatus of claim 6 wherein the post-harvested agricultural product is selected from the set comprising fruit, vegetables, forage grain,
10 whole grain, and nutraceuticals.
8. The apparatus of claim 1 wherein the substance is soil.
9. The apparatus of claim 1 wherein the housing is stationary and the
15 substance location is moveable relative to the housing.
10. The apparatus of claim 9 wherein the substance location is in or on a movable substance container.
- 20 11. The apparatus of claim 10 wherein the moveable substance container is selected from the set comprising an automobile, a trailer, a water craft, a barge, an agricultural implement, an aircraft, a bin, and a conduit.
12. The apparatus of claim 9 wherein the substance is moving is a transport
25 vessel.
13. The apparatus of claim 12 wherein the transport vessel is selected from the set comprising a pipeline, a trough, a conveyor, an auger, an automobile, a trailer, a rail car, a watercraft, an aircraft, and a conduit.

14. The apparatus of claim 1 wherein the housing is mounted on a moveable carrier and the substance location is moveable.

15. The apparatus of claim 1 further comprising a conduit forming a flow
5 path for a substance wherein the substance location moves along the flow path.

16. The apparatus of claim 15 further comprising a secondary conduit forming a diverted flow path for a substance and the substance location moves along the secondary conduit.

10 17. The apparatus of claim 1 wherein the monochromator is a device without optical components sensitive to vibration and which isolate narrow portions of the NIR spectrum as selected from the set of methods comprising stationary interferometry, stationary Hadamard mask processes, acoustic-optic tunable filter processes (AOTF), and electro-optic modulation processes.

15

18. The apparatus of claim 1 wherein the near infrared radiation is in the approximate range of 400 nm to 1100 nm wavelengths.

19. The apparatus of claim 1 wherein the sensor is a fiber optic.

20

20. The apparatus of claim 1 wherein the detector is a photodiode array.

21. A method of analyzing a substance comprising the steps of: irradiating
the substance with near infrared light; with a sensor, sensing near infrared
25 light which reflects off or passes through the substance while moving at least one of the substance or the sensor relative to one another; isolating the sensed radiation into one or more narrow portions of the spectrum; analyzing one or more of the isolated narrow portions; and determining the identity and amount of constituents in the substance.

30

22. The method of claim 21 wherein the near infrared light is in the approximate range of 400 nm to 1700 nm in wavelength.

23. The method of claim 21 wherein the sensor is moving relative to the
5 substance.

24. The method of claim 23 wherein the sensor is positioned on one of the set comprising an automobile, a trailer, a water craft, a barge, an agricultural implement, a rail car, and an aircraft.
10

25. The method of claim 21 wherein the substance is a pre-harvested agricultural product.

26. The method of claim 21 wherein the substance is soil.
15

27. The method of claim 21 wherein the substance is moving relative to the sensor.

28. The method of claim 27 wherein the substance is moving in a conduit
20

29. The method of claim 21 further comprising utilizing the constituents for agricultural product hybrid development.

30. The method of claim 21 further comprising utilizing the constituents for
25 agricultural breeding programs.

31. The method of claim 26 further comprising utilizing the constituents for soil analysis.

32. The method of claim 21 further comprising utilizing the constituents for non-destructive analysis of nutraceuticals.

33. A method of analyzing constituents of a substance in real time in a non-laboratory setting subject to diverse and changing environmental conditions comprising the steps of: irradiating the substance with near infrared light; with a sensor, sensing near infrared light which reflects off or passes through the substance while moving at least one of the substance or the sensor relative to one another; isolating the sensed radiation into one or more narrow portions of the spectrum; in real time analyzing one or more of the isolated narrow portions; and determining the identity and amount of one or more constituents in the substance.

34. The method of claim 33 further comprising carrying a source for said near infrared light, the sensor and devices to isolate and analyze the sensed radiation on a mobile carrier, which can be moved past the substance.

35. The method of claim 33 wherein the substance is selected from the set comprising pre-harvested agricultural product, post-harvested agricultural product and soil.

36. The method of claim 35 wherein the pre-harvested agricultural product comprises nutraceuticals.

37. The method of claim 35 wherein the post-harvested agricultural product comprises nutraceuticals.

38. The method of claim 33 wherein narrow portions of the spectrum are isolated without moving optical components.

39. A system for measuring constituents of a substance in real time in a non-laboratory setting subject to diverse and changing environmental conditions comprising: a light source capable of producing near infrared radiation in a controllable direction to a substance location; a sensor oriented
5 towards the substance location and capable of sensing infrared radiation reflected from or passing through the substance location; a monochromator having no moving optical components and capable of isolating narrow portions of the infrared spectrum and a detector positioned to detect and quantify one or more isolated narrow portions of the infrared spectrum created by the
10 monochromator; a communication member between the sensor and the monochromator to transfer the sensed infrared radiation to the monochromator; and a processor operatively connected to the monochromator capable of identifying and determining the amount of constituents in the product based on the detected and quantified one or more isolated narrow
15 portions of the infrared spectrum; the light source, sensor, monochromator, communication member and processor being moveable relative to the substance location or vice versa.

Fig. 1

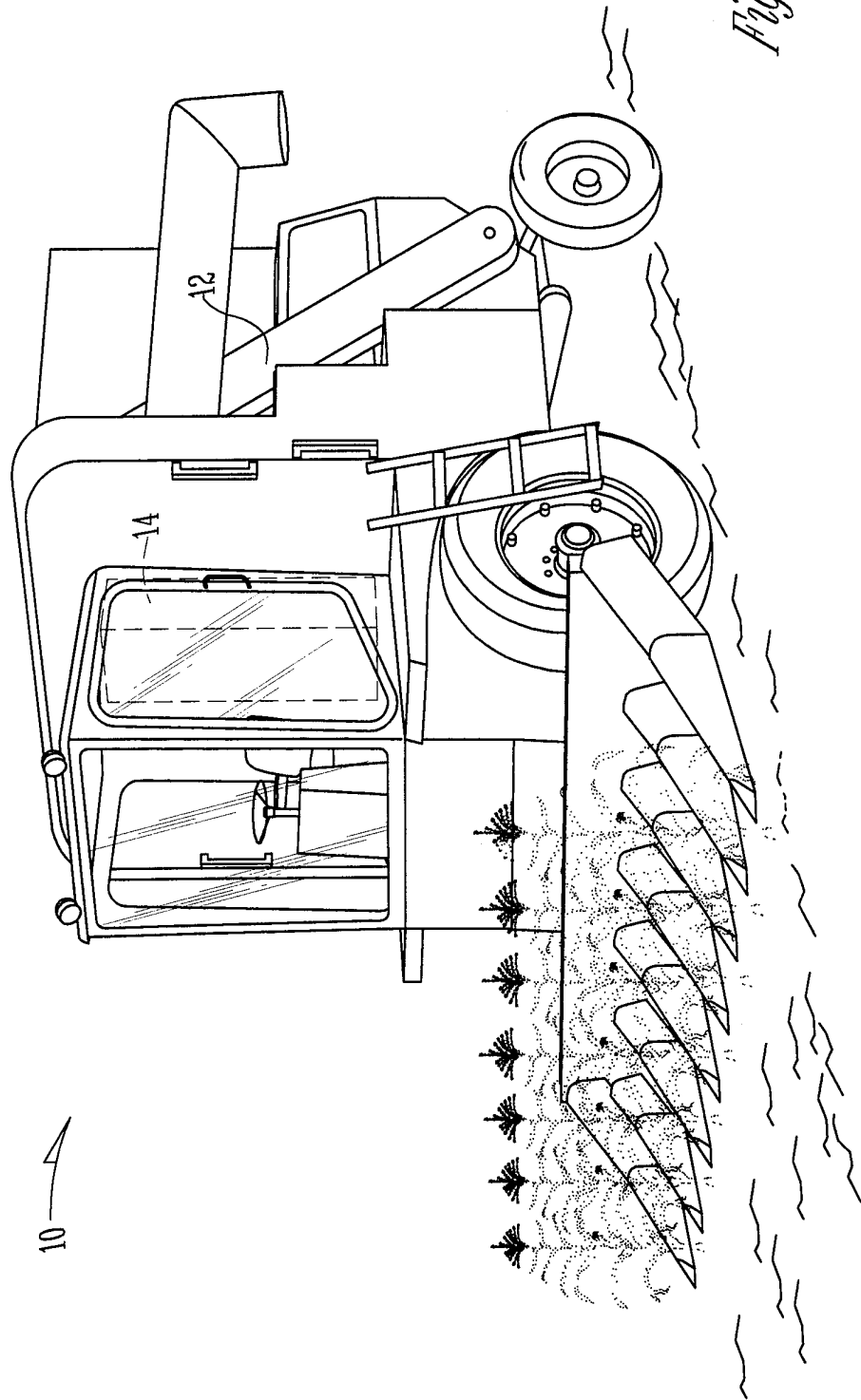

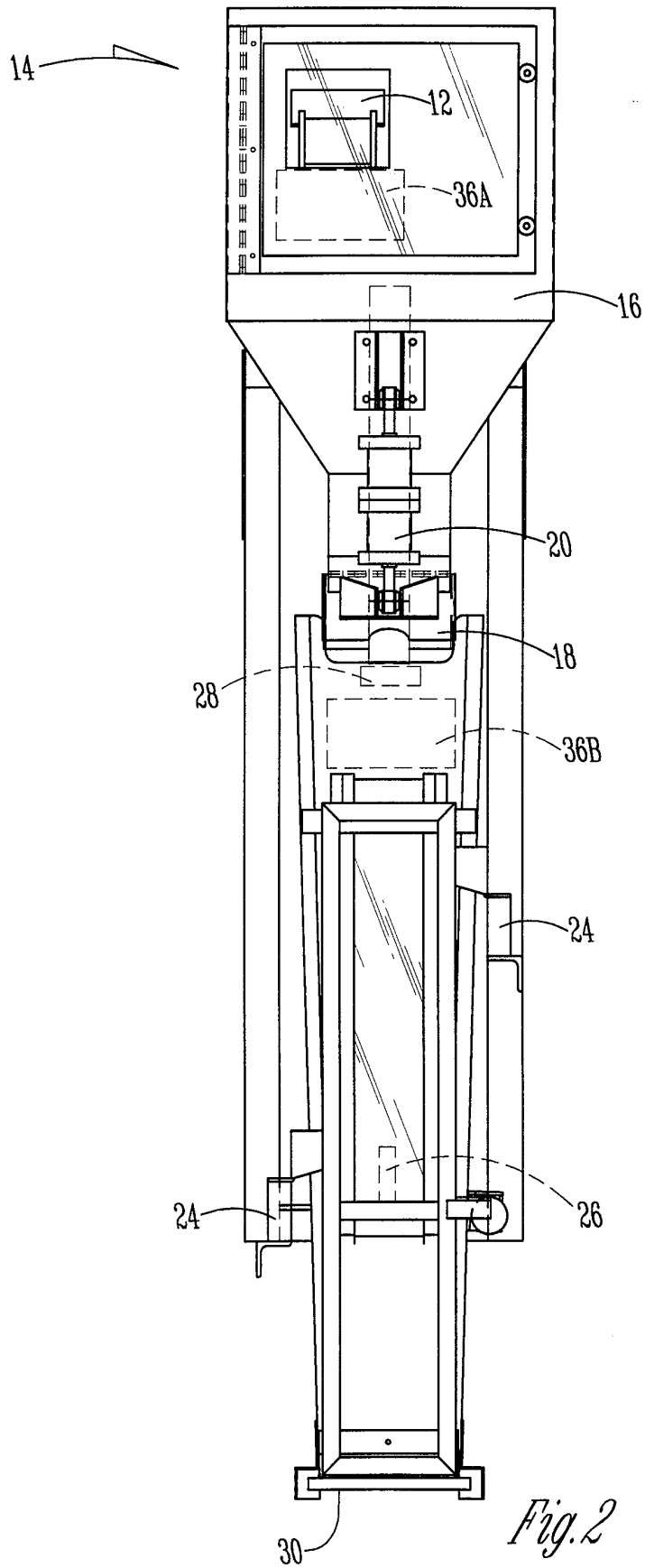

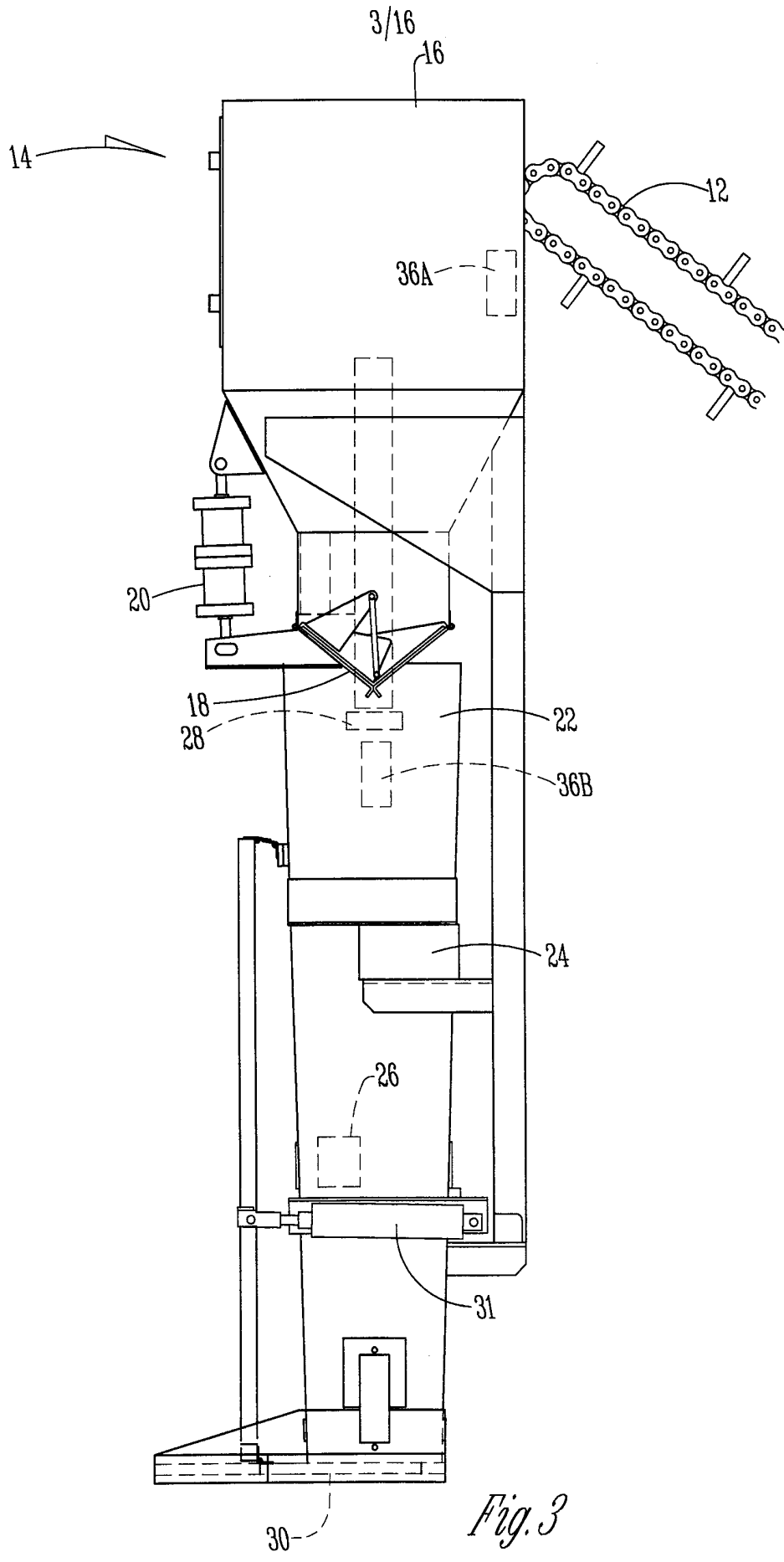

Fig. 3

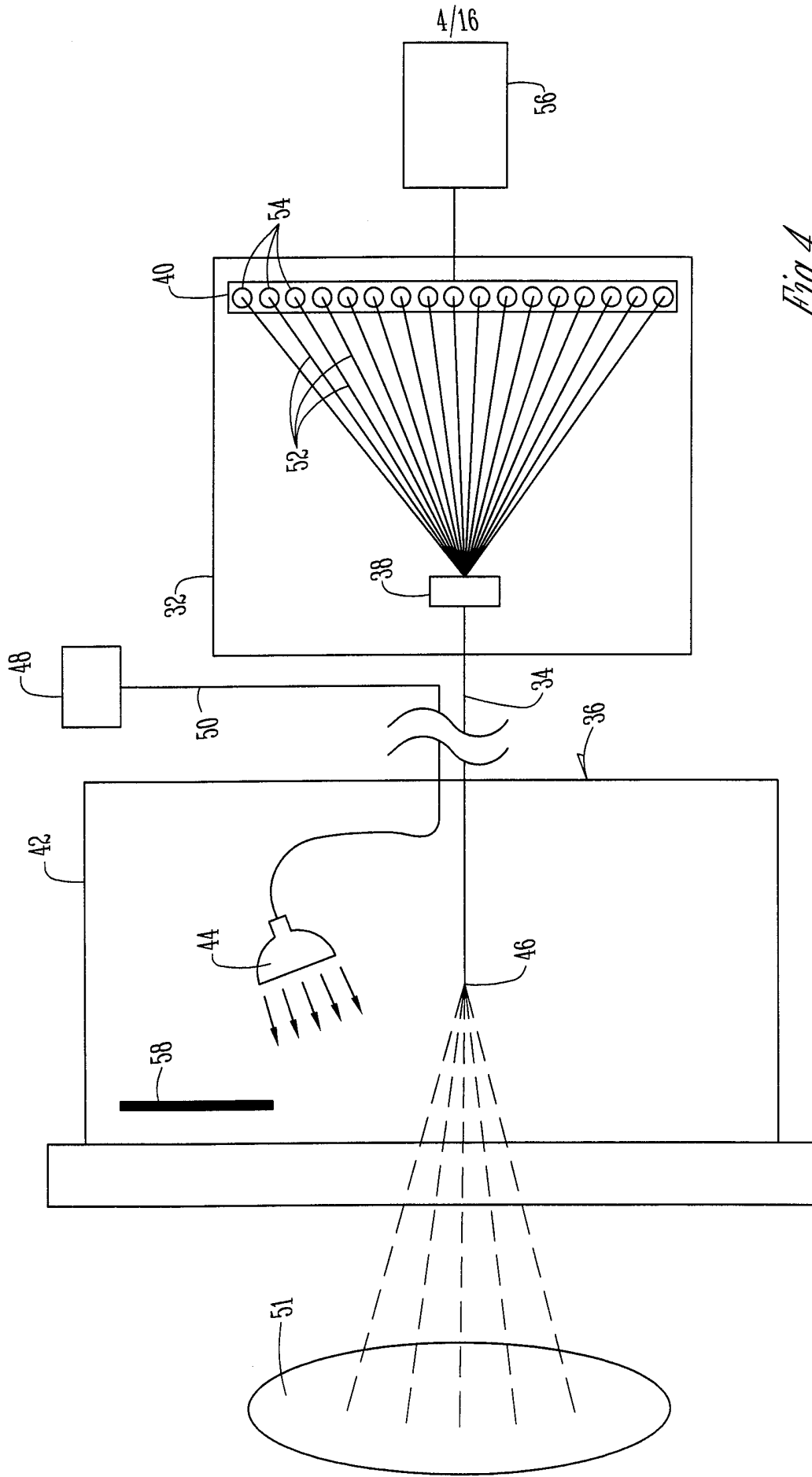

Fig. 4

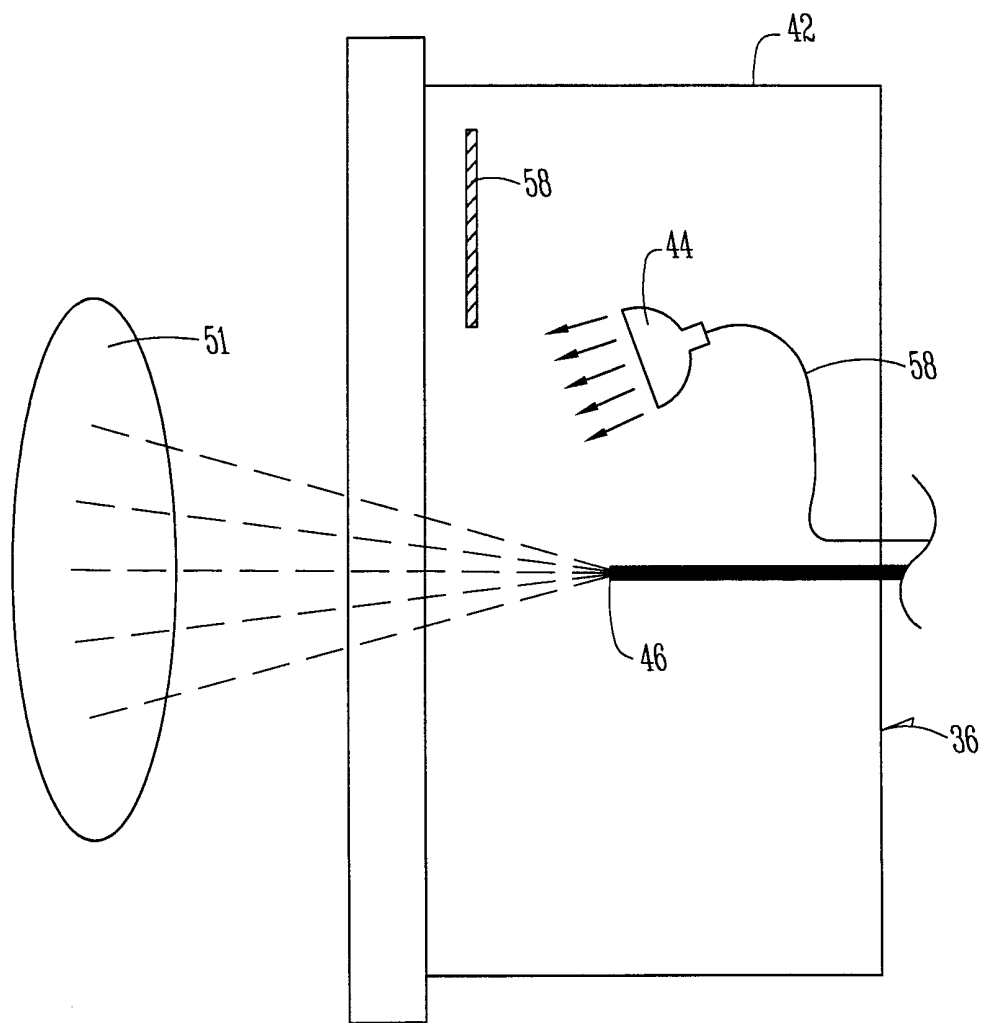

Fig. 5

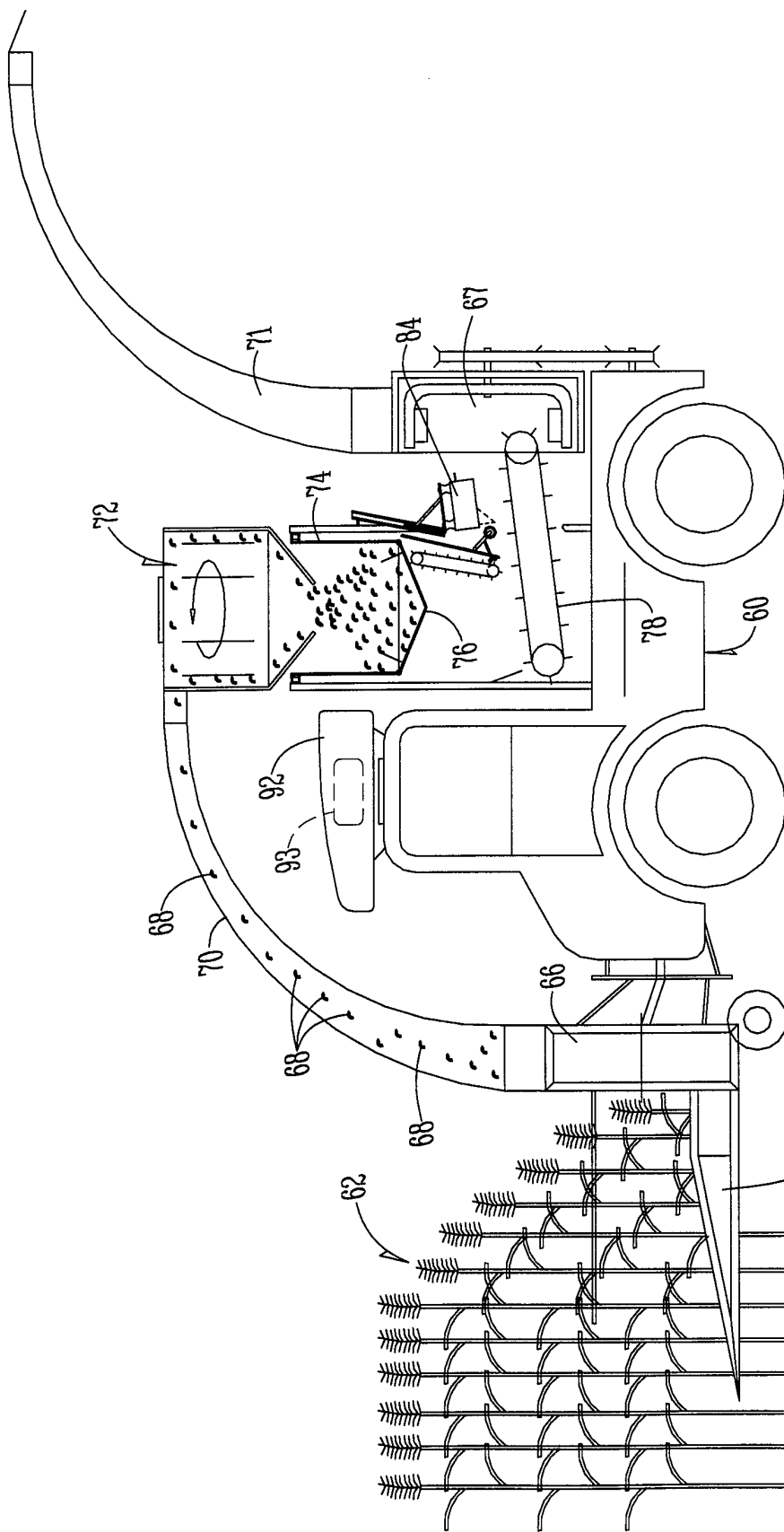

Fig. 6

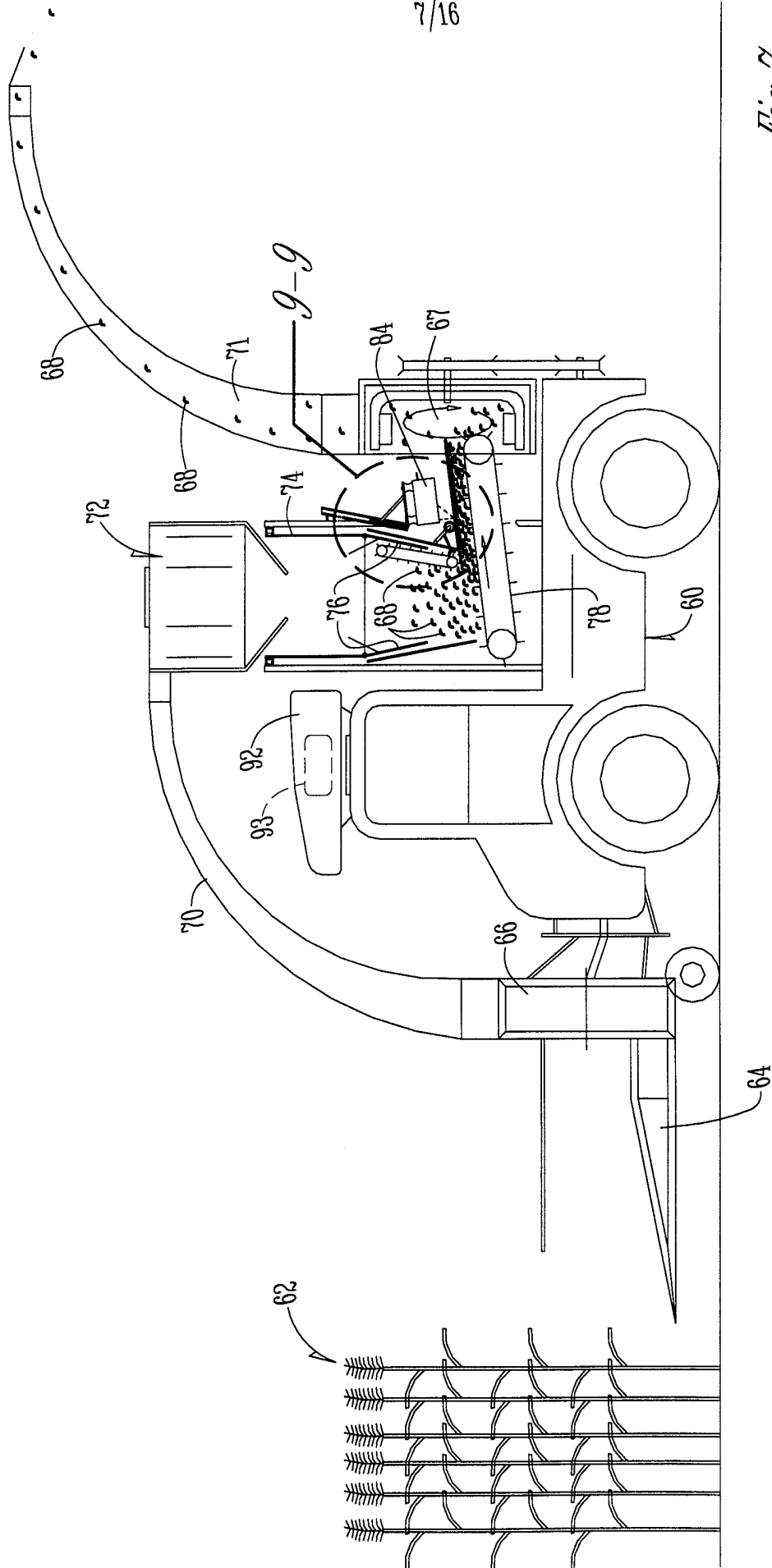

Fig. 7

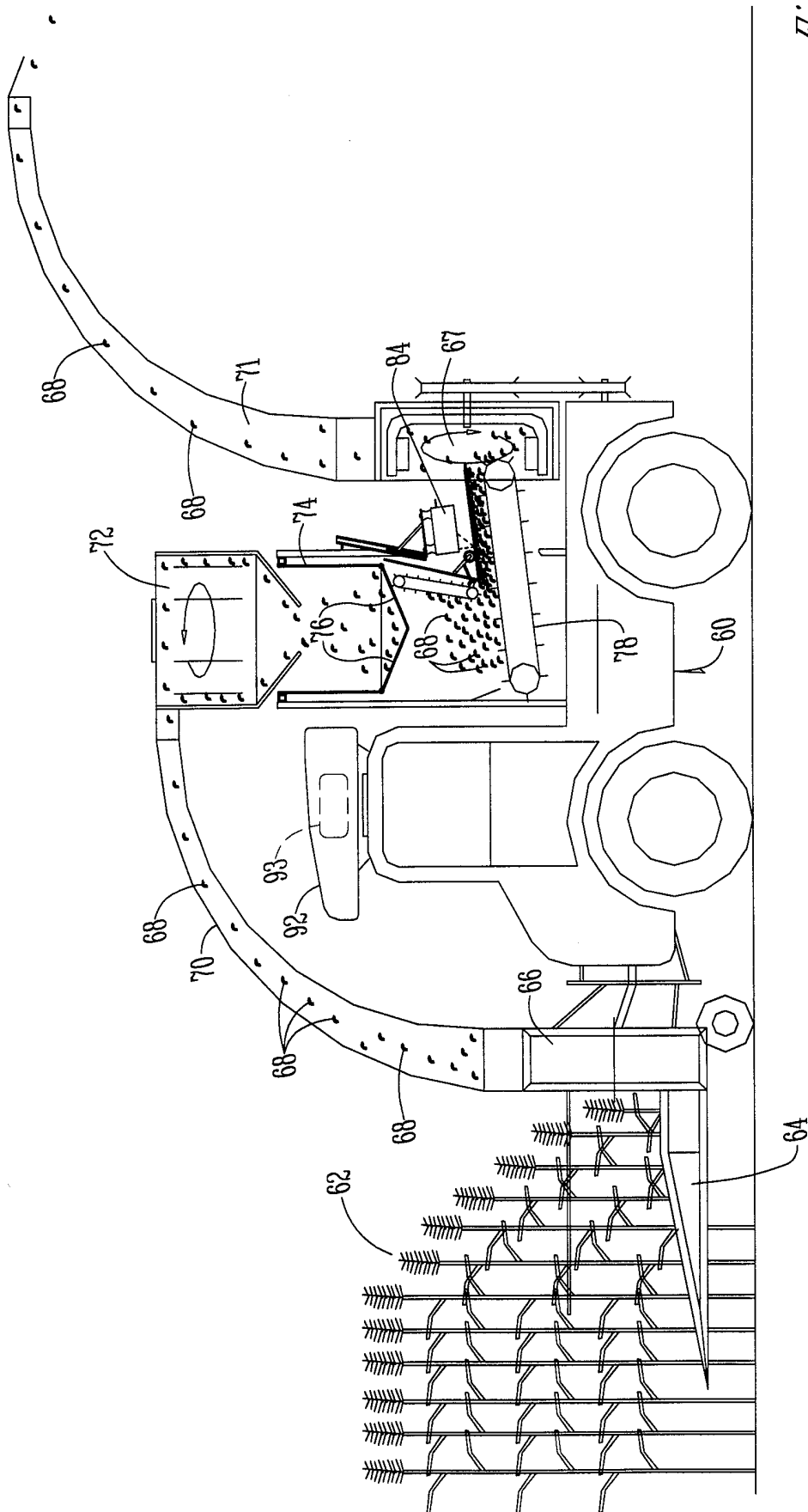

Fig. 8

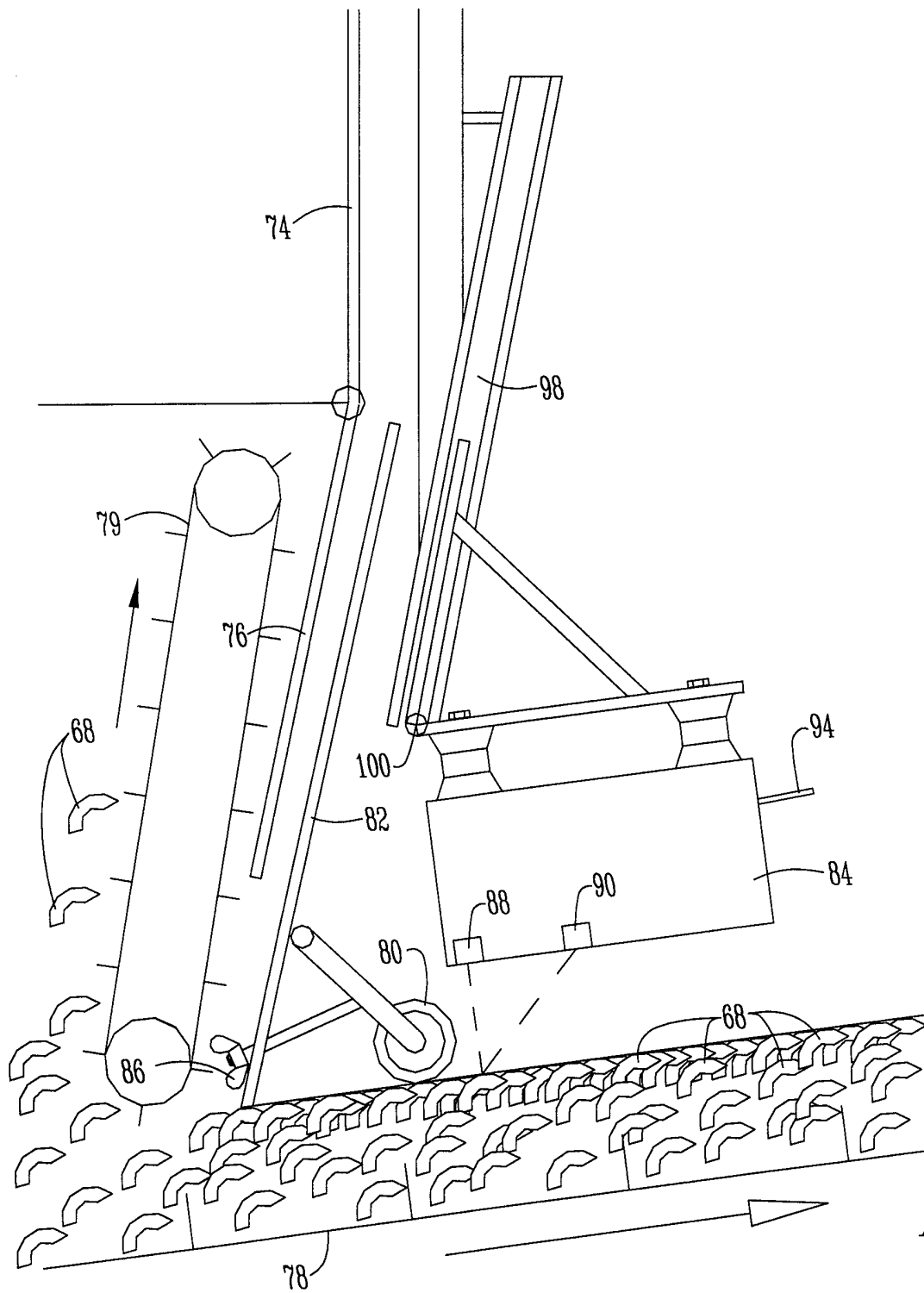

Fig. 9

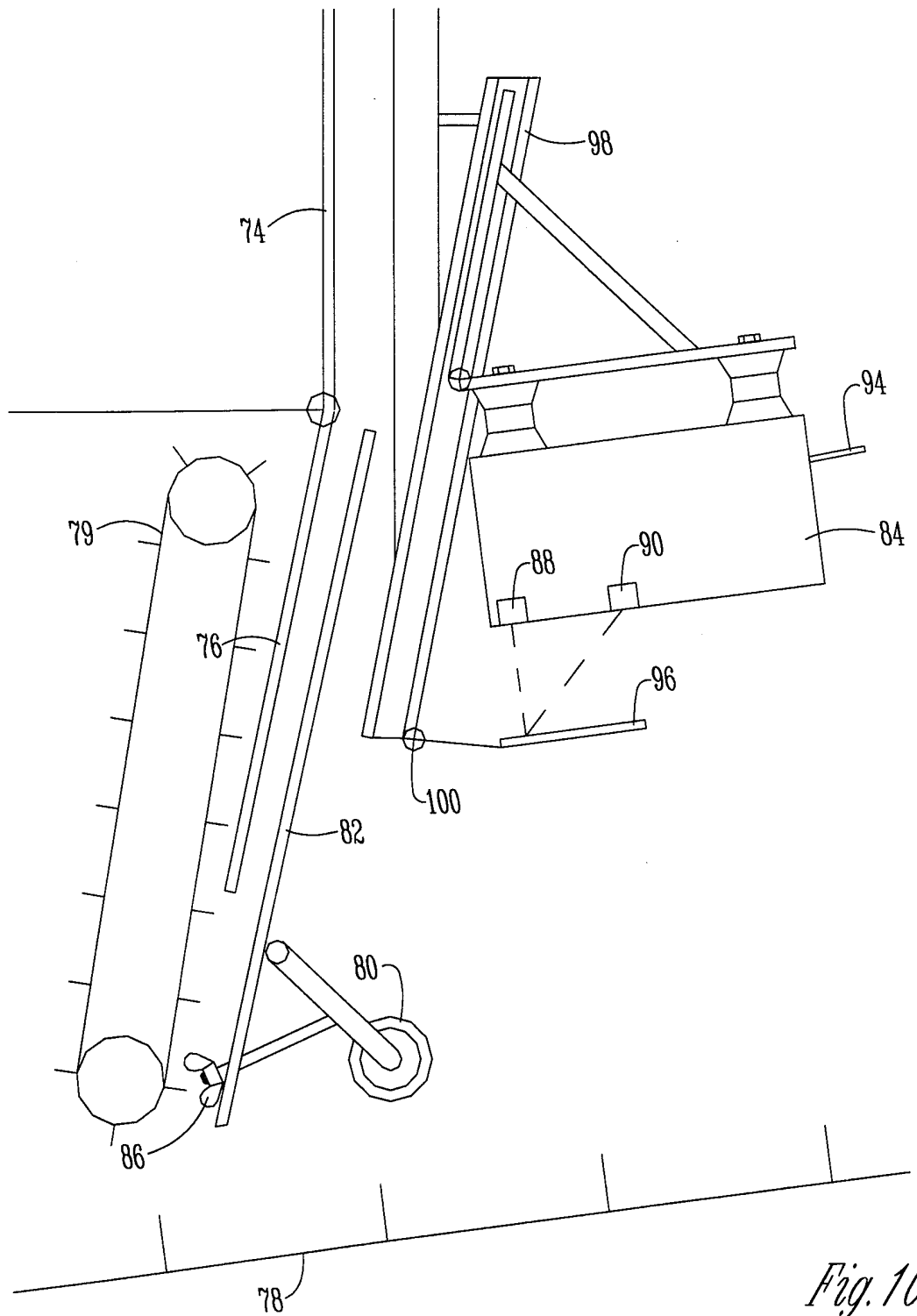

Fig. 10

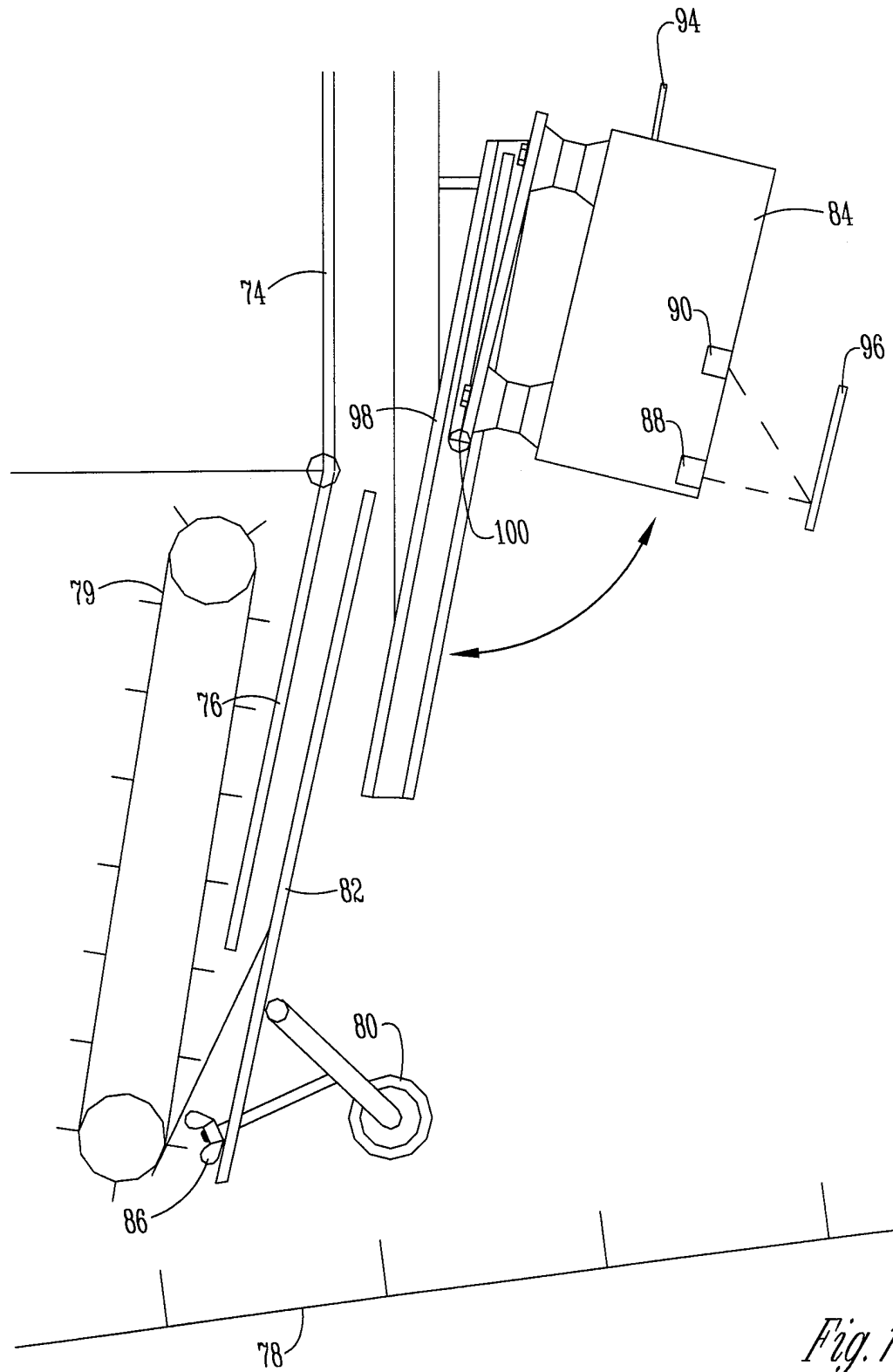

Fig. 11

12/16

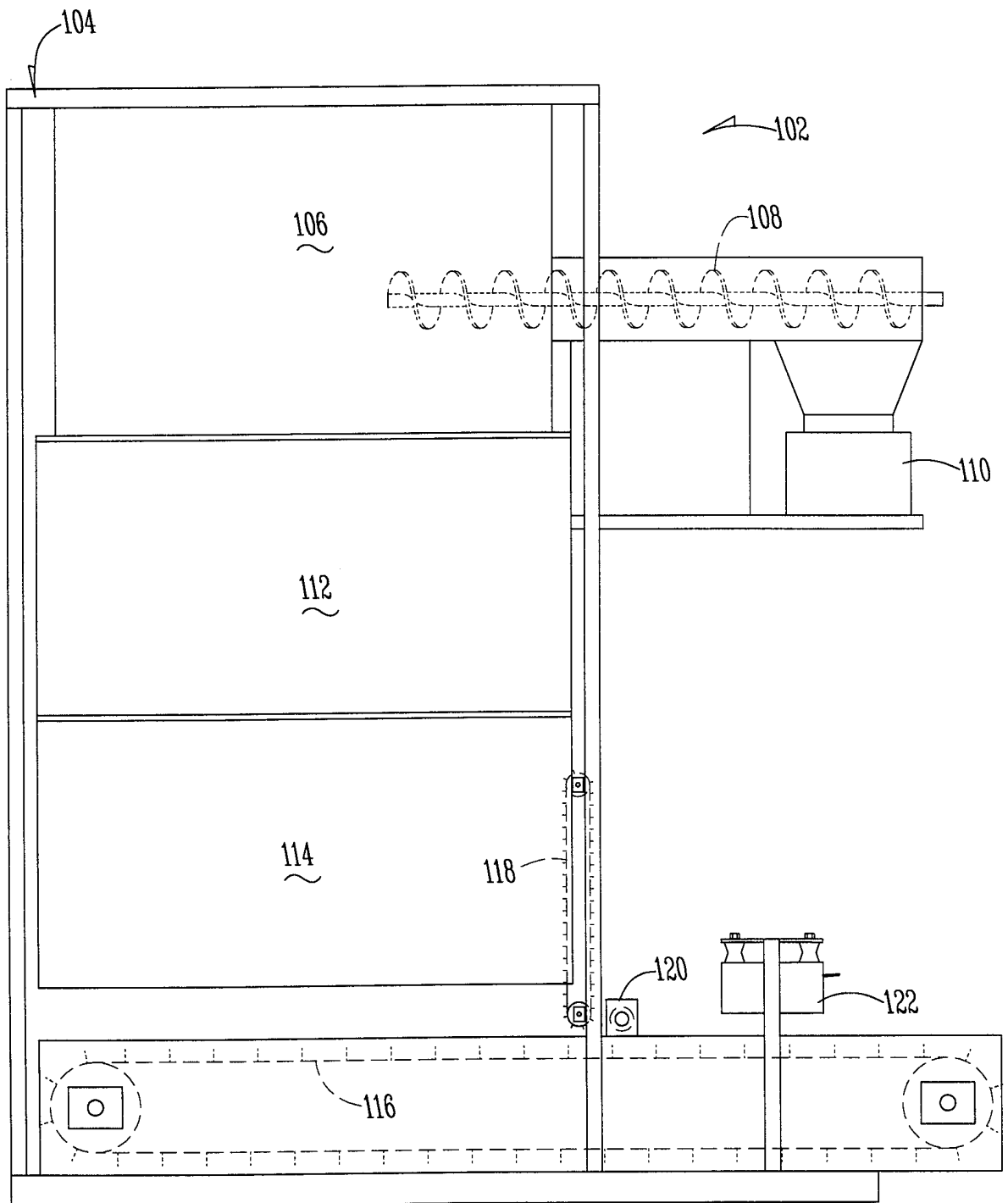

Fig. 12

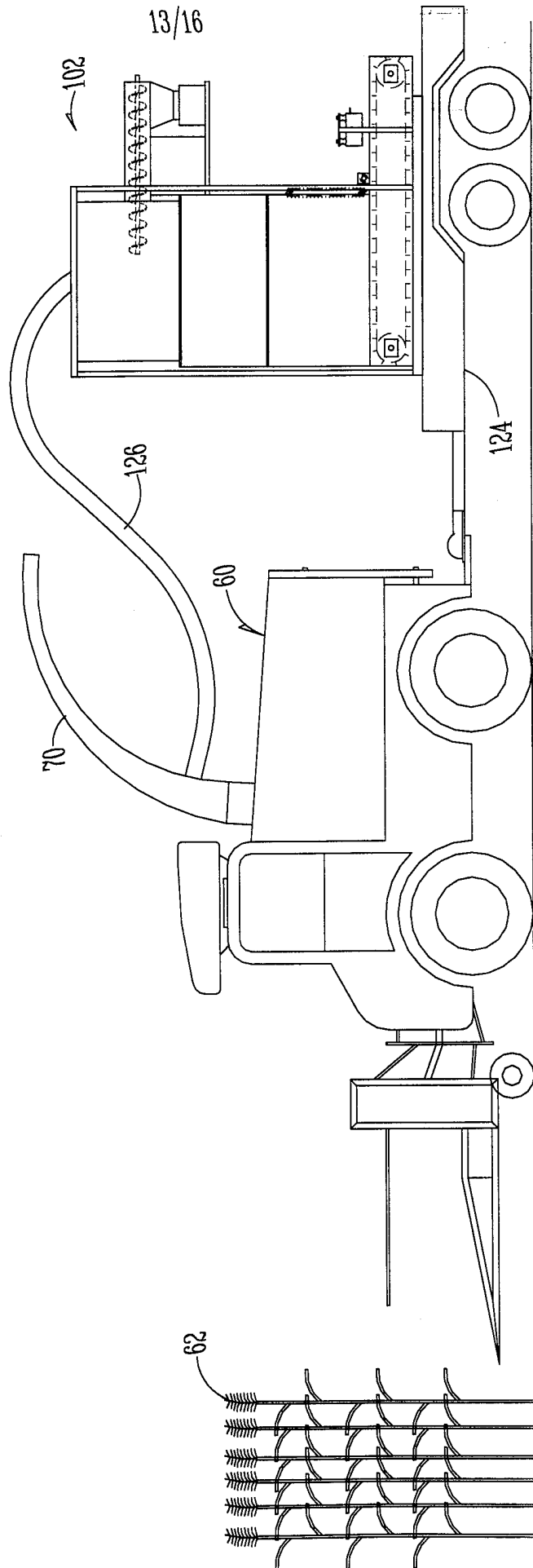

Fig. 13

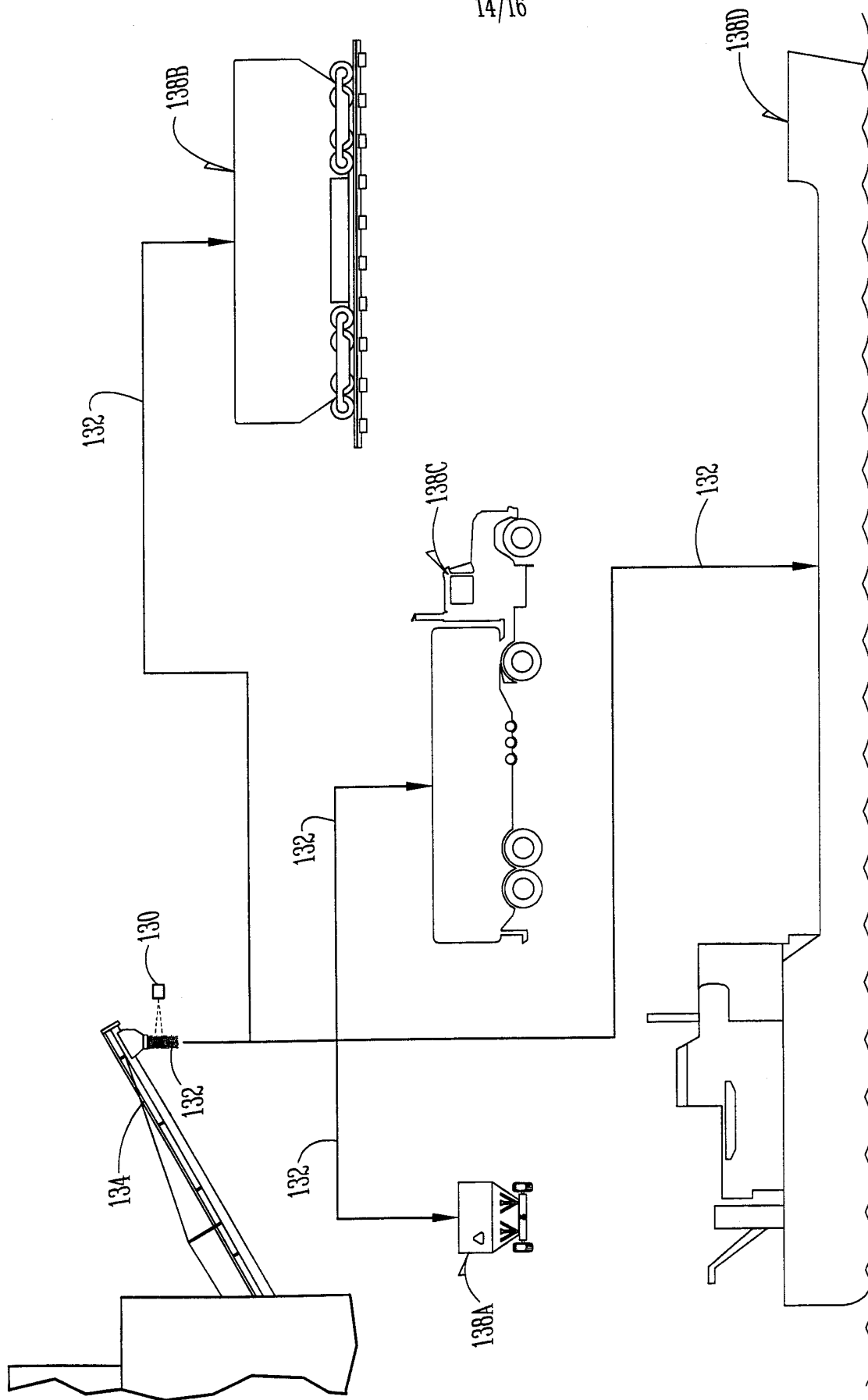

Fig. 14

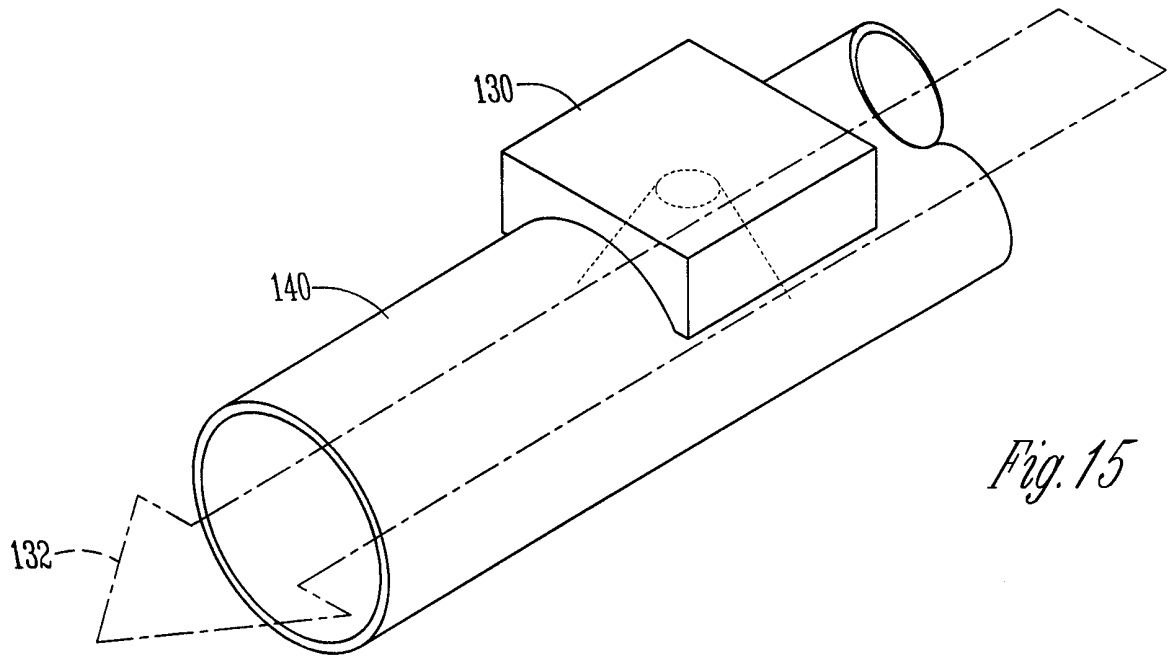

Fig. 15

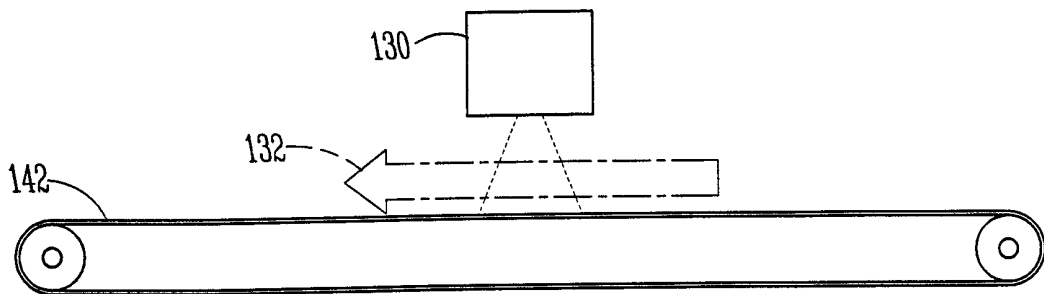

Fig. 16

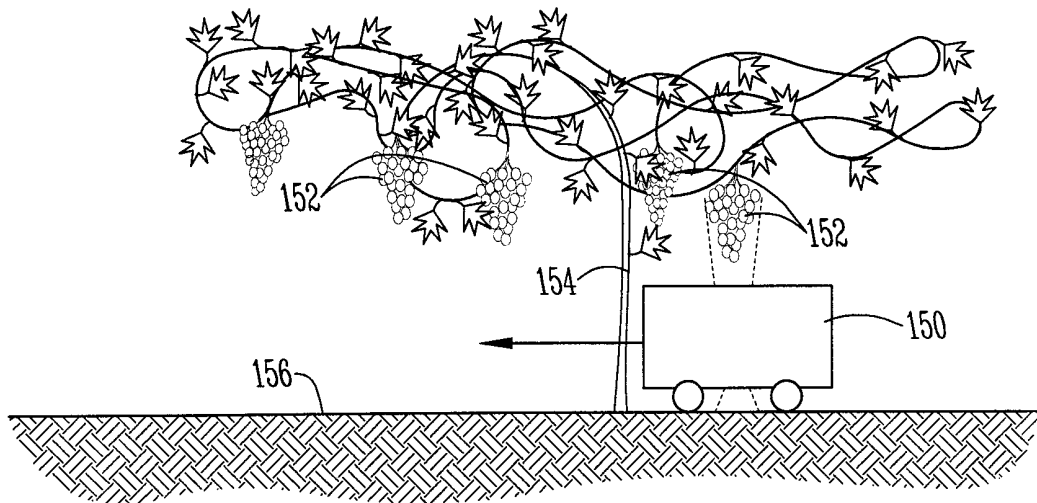

Fig. 17

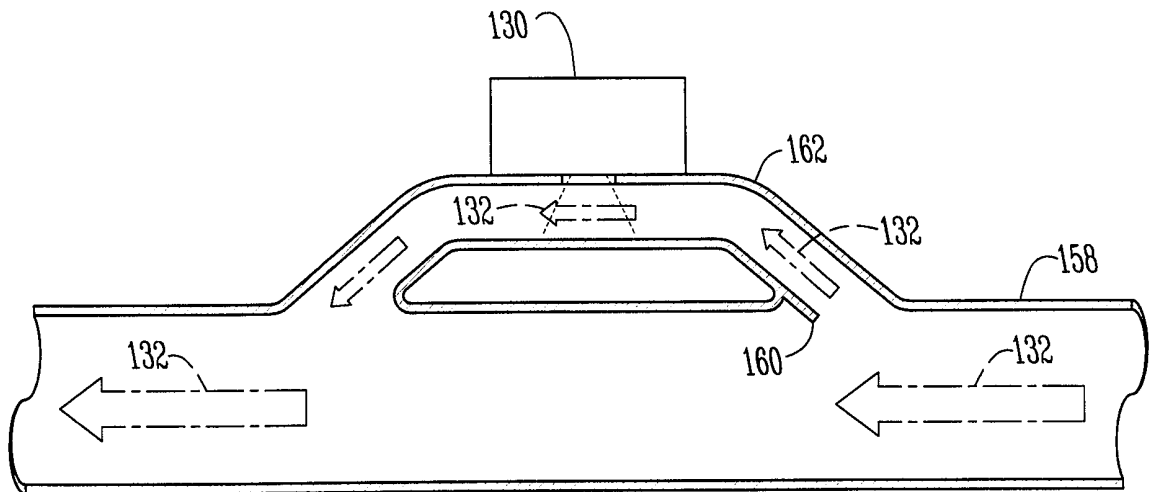

Fig. 18

INTERNATIONAL SEARCH REPORT

International Application No

PCT/US 99/10195

A. CLASSIFICATION OF SUBJECT MATTER
 IPC 6 G01N21/35 G01J3/28

According to International Patent Classification (IPC) or to both national classification and IPC

B. FIELDS SEARCHED

Minimum documentation searched (classification system followed by classification symbols)
 IPC 6 G01N G01J

Documentation searched other than minimum documentation to the extent that such documents are included in the fields searched

Electronic data base consulted during the international search (name of data base and, where practical, search terms used)

C. DOCUMENTS CONSIDERED TO BE RELEVANT

Category °	Citation of document, with indication, where appropriate, of the relevant passages	Relevant to claim No.
X	US 5 448 069 A (TOBLER HANS ET AL) 5 September 1995 (1995-09-05)	1,6,7, 9-23, 27-30, 33-35, 38,39
A	column 1, line 15 - line 20 column 2, line 43 - line 64 column 4, line 60 - column 5, line 21 column 6, line 13 - line 51 column 7, line 46 - line 51 column 8, line 54 - column 9, line 38 figures 6-8 --- -/--	2-5,24, 25

Further documents are listed in the continuation of box C.

Patent family members are listed in annex.

° Special categories of cited documents :

- "A" document defining the general state of the art which is not considered to be of particular relevance
- "E" earlier document but published on or after the international filing date
- "L" document which may throw doubts on priority claim(s) or which is cited to establish the publication date of another citation or other special reason (as specified)
- "O" document referring to an oral disclosure, use, exhibition or other means
- "P" document published prior to the international filing date but later than the priority date claimed

- "T" later document published after the international filing date or priority date and not in conflict with the application but cited to understand the principle or theory underlying the invention
- "X" document of particular relevance; the claimed invention cannot be considered novel or cannot be considered to involve an inventive step when the document is taken alone
- "Y" document of particular relevance; the claimed invention cannot be considered to involve an inventive step when the document is combined with one or more other such documents, such combination being obvious to a person skilled in the art.
- "&" document member of the same patent family

Date of the actual completion of the international search

Date of mailing of the international search report

2 August 1999

09/08/1999

Name and mailing address of the ISA
 European Patent Office, P.B. 5818 Patentlaan 2
 NL - 2280 HV Rijswijk
 Tel. (+31-70) 340-2040, Tx. 31 651 epo nl,
 Fax: (+31-70) 340-3016

Authorized officer

Jacquin, J

INTERNATIONAL SEARCH REPORT

International Application No

PCT/US 99/10195

C.(Continuation) DOCUMENTS CONSIDERED TO BE RELEVANT

Category	Citation of document, with indication, where appropriate, of the relevant passages	Relevant to claim No.
Y	US 4 400 086 A (WEBSTER DONALD R) 23 August 1983 (1983-08-23)	1-3,6,7, 9-15, 17-24, 27,28, 33,35, 38,39
A	column 1, line 52 - column 2, line 5 column 2, line 57 - column 3, line 40 column 5, line 7 - line 15 figures 1,2,6	4,5,10, 16,25, 29-32, 34,36,37
Y	US 5 040 889 A (KEANE THOMAS J) 20 August 1991 (1991-08-20)	1-3,6,7, 9-15, 17-24, 27,28, 33,35, 38,39
A	column 1, line 27 - line 59 column 3, line 31 - line 53 figures 1,2	
A	US 5 241 178 A (SHIELDS JOHN) 31 August 1993 (1993-08-31) column 1, line 10 - line 39 column 2, line 15 - line 45 column 3, line 34 - line 48 figures 1,4,5	1-7,14, 15, 21-24, 27-30, 33-39
A	US 5 038 040 A (FUNK ROBERT C ET AL) 6 August 1991 (1991-08-06) column 1, line 5 - line 24 column 3, line 25 - line 36 figures 1,2	8,26

INTERNATIONAL SEARCH REPORT

Information on patent family members

national Application No PCT/US 99/10195
--

Patent document cited in search report	Publication date	Patent family member(s)	Publication date
US 5448069 A	05-09-1995	SE 468334 B	14-12-1992
		AT 142787 T	15-09-1996
		WO 9218864 A	29-10-1992
		CN 1079050 A	01-12-1993
		DE 59207108 D	17-10-1996
		DE 69226000 D	30-07-1998
		DE 69226000 T	05-11-1998
		DK 539537 T	17-02-1997
		EP 0511184 A	28-10-1992
		EP 0539537 A	05-05-1993
		ES 2092680 T	01-12-1996
		RU 2092817 C	10-10-1997
		SE 9101220 A	24-10-1992
		US 5308981 A	03-05-1994
		US 5406084 A	11-04-1995
US 4400086 A	23-08-1983	NONE	
US 5040889 A	20-08-1991	NONE	
US 5241178 A	31-08-1993	AU 5143990 A	20-09-1990
		CA 2012148 A	16-09-1990
		EP 0388082 A	19-09-1990
US 5038040 A	06-08-1991	CA 2066722 A	23-03-1991
		EP 0493524 A	08-07-1992
		WO 9104484 A	04-04-1991