

(19) World Intellectual Property Organization
International Bureau



(43) International Publication Date
23 June 2011 (23.06.2011)

PCT

(10) International Publication Number
WO 2011/074917 A3

(51) International Patent Classification:
H04B 1/40 (2006.01)

(21) International Application Number:
PCT/KR2010/009083

(22) International Filing Date:
17 December 2010 (17.12.2010)

(25) Filing Language: English

(26) Publication Language: English

(30) Priority Data:
10-2009-0127136
18 December 2009 (18.12.2009) KR

(71) Applicant (for all designated States except US): **SAM-SUNG ELECTRONICS CO., LTD.** [KR/KR]; 416, Maetan-dong, Yeongtong-gu, Suwon-si, Gyeonggi-do 443-742 (KR).

(72) Inventors; and

(75) Inventors/Applicants (for US only): **KIM, Hee Woon** [KR/KR]; No. 906-1302, Byeokjeokgol Jugong 9-danji Apt., Yeongtong-dong, Yeongtong-gu, Suwon-si,

Gyeonggi-do 443-470 (KR). **JANG, Si Hak** [KR/KR]; No. 506-1604, Daejimaetul Hyundai Hometown 3-cha 2-danji Apt., Jukjeon-dong, Suji-gu, Yongin-si, Gyeonggi-do 448-544 (KR).

(74) Agent: **YOON, Dong Yol**; Yoon & Lee International Patent & Law Firm, 3rd Fl, Ace Highend Tower-5, 505-18 Gasan-dong, Geumcheon-gu, Seoul 153-803 (KR).

(81) Designated States (unless otherwise indicated, for every kind of national protection available): AE, AG, AL, AM, AO, AT, AU, AZ, BA, BB, BG, BH, BR, BW, BY, BZ, CA, CH, CL, CN, CO, CR, CU, CZ, DE, DK, DM, DO, DZ, EC, EE, EG, ES, FI, GB, GD, GE, GH, GM, GT, HN, HR, HU, ID, IL, IN, IS, JP, KE, KG, KM, KN, KP, KZ, LA, LC, LK, LR, LS, LT, LU, LY, MA, MD, ME, MG, MK, MN, MW, MX, MY, MZ, NA, NG, NI, NO, NZ, OM, PE, PG, PH, PL, PT, RO, RS, RU, SC, SD, SE, SG, SK, SL, SM, ST, SV, SY, TH, TJ, TM, TN, TR, TT, TZ, UA, UG, US, UZ, VC, VN, ZA, ZM, ZW.

(84) Designated States (unless otherwise indicated, for every kind of regional protection available): ARIPO (BW, GH,

[Continued on next page]

(54) Title: METHOD AND SYSTEM FOR CONTROLLING EXTERNAL OUTPUT OF A MOBILE DEVICE

[Fig. 6]

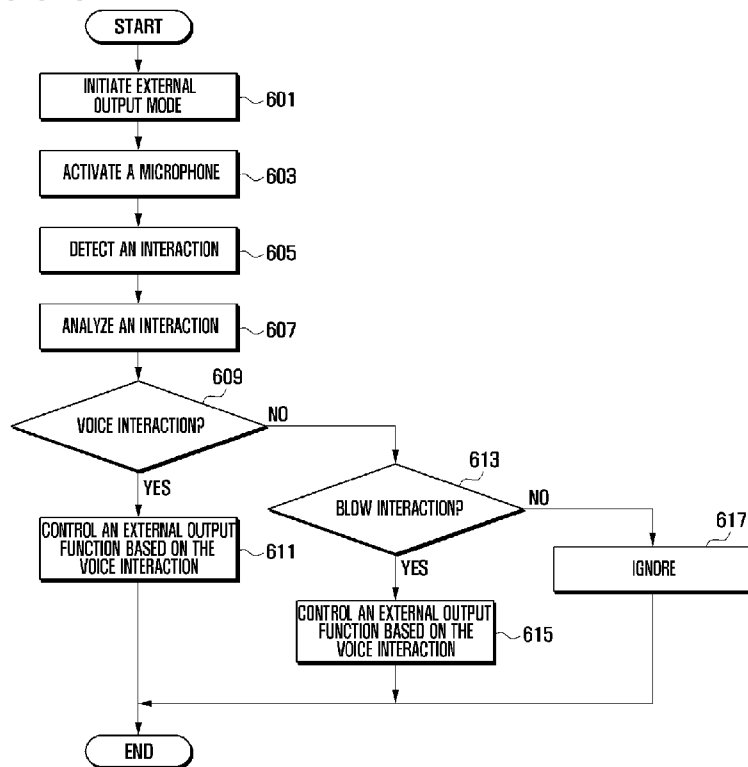

(57) Abstract: A method and system is provided that controls an external output function of a mobile device according to control interactions received via the microphone. The method includes, activating a microphone according to preset optional information when the mobile device enters an external output mode, performing an external output operation in the external output mode, detecting an interaction based on sound information in the external output mode, and controlling the external output according to the interaction.

WO 2011/074917 A3



GM, KE, LR, LS, MW, MZ, NA, SD, SL, SZ, TZ, UG, ZM, ZW), Eurasian (AM, AZ, BY, KG, KZ, MD, RU, TJ, TM), European (AL, AT, BE, BG, CH, CY, CZ, DE, DK, EE, ES, FI, FR, GB, GR, HR, HU, IE, IS, IT, LT, LU, LV, MC, MK, MT, NL, NO, PL, PT, RO, RS, SE, SI, SK, SM, TR), OAPI (BF, BJ, CF, CG, CI, CM, GA, GN, GQ, GW, ML, MR, NE, SN, TD, TG).

— *before the expiration of the time limit for amending the claims and to be republished in the event of receipt of amendments (Rule 48.2(h))*

(88) Date of publication of the international search report:
10 November 2011

Published:

— *with international search report (Art. 21(3))*

A. CLASSIFICATION OF SUBJECT MATTER**H04B 1/40(2006.01)i**

According to International Patent Classification (IPC) or to both national classification and IPC

B. FIELDS SEARCHED

Minimum documentation searched (classification system followed by classification symbols)

H04B 1/40; H04W 4/12; G03B 21/26; G03B 21/00

Documentation searched other than minimum documentation to the extent that such documents are included in the fields searched

Korean utility models and applications for utility models

Japanese utility models and applications for utility models

Electronic data base consulted during the international search (name of data base and, where practicable, search terms used)

eKOMPASS(KIPO internal) & Keywords: mobile, device, projector, microphone, speaker.

C. DOCUMENTS CONSIDERED TO BE RELEVANT

Category*	Citation of document, with indication, where appropriate, of the relevant passages	Relevant to claim No.
A	KR 10-2009-0036227 A (KTF TECHNOLOGIES, INC.) 14 April 2009 See the abstract; claim 1; figure 1.	1-15
A	KR 10-2009-0013128 A (LG ELECTRONICS INC.) 04 February 2009 See the abstract; claim 1; figure 1.	1-15
A	KR 10-2009-0043240 A (KTF TECHNOLOGIES, INC.) 06 May 2009 See the abstract; claim 1; figure 1.	1-15

 Further documents are listed in the continuation of Box C. See patent family annex.

* Special categories of cited documents:

"A" document defining the general state of the art which is not considered to be of particular relevance

"E" earlier application or patent but published on or after the international filing date

"L" document which may throw doubts on priority claim(s) or which is cited to establish the publication date of citation or other special reason (as specified)

"O" document referring to an oral disclosure, use, exhibition or other means

"P" document published prior to the international filing date but later than the priority date claimed

"T" later document published after the international filing date or priority date and not in conflict with the application but cited to understand the principle or theory underlying the invention

"X" document of particular relevance; the claimed invention cannot be considered novel or cannot be considered to involve an inventive step when the document is taken alone

"Y" document of particular relevance; the claimed invention cannot be considered to involve an inventive step when the document is combined with one or more other such documents, such combination being obvious to a person skilled in the art

"&" document member of the same patent family

Date of the actual completion of the international search

31 AUGUST 2011 (31.08.2011)

Date of mailing of the international search report

01 SEPTEMBER 2011 (01.09.2011)

Name and mailing address of the ISA/KR

Korean Intellectual Property Office
Government Complex-Daejeon, 189 Cheongsu-ro,
Seo-gu, Daejeon 302-701, Republic of Korea

Facsimile No. 82-42-472-7140

Authorized officer

Ban Sung Won

Telephone No. 82-42-481-8359



INTERNATIONAL SEARCH REPORT

Information on patent family members

International application No.

PCT/KR2010/009083

Patent document cited in search report	Publication date	Patent family member(s)	Publication date
KR 10-2009-0036227 A	14.04.2009	None	
KR 10-2009-0013128 A	04.02.2009	US 2009-0033877 A1 US 7926958 B2	05.02.2009 19.04.2011
KR 10-2009-0043240 A	06.05.2009	None	