



(51) International Patent Classification:

B64D 11/00 (2006.01) *B60R 7/02* (2006.01)
A47B 46/00 (2006.01) *B60R 7/04* (2006.01)
B60R 7/00 (2006.01)

(21) International Application Number:

PCT/US2019/025355

(22) International Filing Date:

02 April 2019 (02.04.2019)

(25) Filing Language:

English

(26) Publication Language:

English

(30) Priority Data:

62/652,811 04 April 2018 (04.04.2018) US

(71) Applicant: **SAFRAN CABIN INC.** [US/US]; 5701 Bolsa Avenue, Huntington Beach, CA 92647 (US).

(72) Inventor: **HEIMBACH, Eric**; 5701 Bolsa Avenue, Huntington Beach, CA 92647 (US).

(74) Agent: **BRENNAN, C., Swain et al.**; Jeffer Mangels Butler & Mitchell LLP, 1900 Avenue of the Stars, 7th Floor, Los Angeles, CA 90067 (US).

(81) Designated States (unless otherwise indicated, for every kind of national protection available): AE, AG, AL, AM, AO, AT, AU, AZ, BA, BB, BG, BH, BN, BR, BW, BY, BZ, CA, CH, CL, CN, CO, CR, CU, CZ, DE, DJ, DK, DM, DO, DZ, EC, EE, EG, ES, FI, GB, GD, GE, GH, GM, GT, HN, HR, HU, ID, IL, IN, IR, IS, JO, JP, KE, KG, KH, KN, KP, KR, KW, KZ, LA, LC, LK, LR, LS, LU, LY, MA, MD, ME, MG, MK, MN, MW, MX, MY, MZ, NA, NG, NI, NO, NZ, OM, PA, PE, PG, PH, PL, PT, QA, RO, RS, RU, RW, SA, SC, SD, SE, SG, SK, SL, SM, ST, SV, SY, TH, TJ, TM, TN, TR, TT, TZ, UA, UG, US, UZ, VC, VN, ZA, ZM, ZW.

(84) Designated States (unless otherwise indicated, for every kind of regional protection available): ARIPO (BW, GH, GM, KE, LR, LS, MW, MZ, NA, RW, SD, SL, ST, SZ, TZ, UG, ZM, ZW), Eurasian (AM, AZ, BY, KG, KZ, RU, TJ, TM), European (AL, AT, BE, BG, CH, CY, CZ, DE, DK,

(54) Title: FIXED BIN HINGE SYSTEM

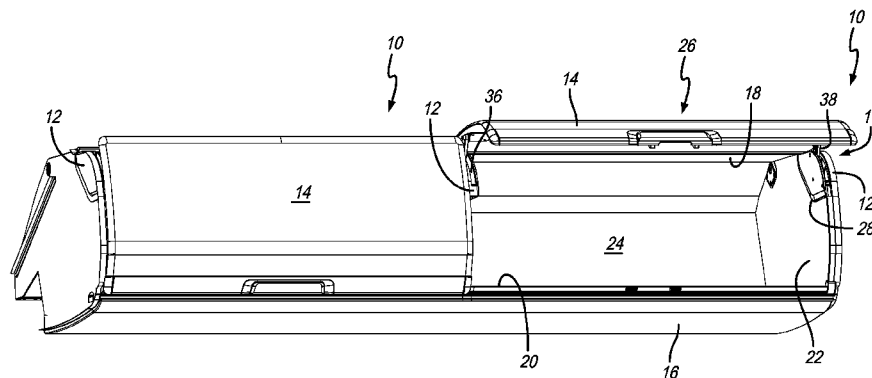

FIG. 1

(57) Abstract: A hinge assembly for an aircraft overhead storage bin that includes a housing having a hinge space and a hinge opening defined therein, an arm pivotably connected to the housing within the hinge space, and a dampener. The hinge opening communicates the hinge space with an exterior of the housing. The arm is pivotable between a closed position and an open position and extends through the hinge opening such that the first end of the arm is positioned outside of the housing. The dampener includes first and second ends. The first end is connected to the housing and the second end is connected to the arm. The dampener biases the arm from the closed position to the open position.



EE, ES, FI, FR, GB, GR, HR, HU, IE, IS, IT, LT, LU, LV,
MC, MK, MT, NL, NO, PL, PT, RO, RS, SE, SI, SK, SM,
TR), OAPI (BF, BJ, CF, CG, CI, CM, GA, GN, GQ, GW,
KM, ML, MR, NE, SN, TD, TG).

Published:

— *with international search report (Art. 21(3))*

FIXED BIN HINGE SYSTEM

CROSS REFERENCE TO RELATED APPLICATIONS

[0001] This application claims the benefit of U.S. Provisional Application No. 62/652,811, filed April 4, 2018, the entirety of which is incorporated herein by reference.

FIELD OF THE INVENTION

[0002] The present invention relates generally to a hinge system, and more particularly to a hinge system for use in a fixed bin in an aircraft.

BACKGROUND OF THE INVENTION

[0003] Many aircraft, including the Airbus A320 and Boeing 737, include fixed overhead storage bins, which are also known as shelf bins. The bins include a hinged door that opens upwardly. Airlines want to optimize bin space to allow passengers to put as much luggage into overhead storage bins as possible. However, as shown in FIG. 1, the hinge mechanisms in current fixed bins take up valuable bin space. Accordingly, a need exists for a fixed bin and accompanying hinge system that maximizes space.

SUMMARY OF THE PREFERRED EMBODIMENTS

[0004] In accordance with a first aspect of the present invention there is provided a hinge assembly for an aircraft overhead storage bin that includes a housing having a hinge space and a hinge opening defined therein, an arm pivotably connected to the housing within the hinge space, and a dampener. The hinge opening communicates the hinge space with an exterior of the housing. The arm is pivotable between a closed position and an open position and extends through the hinge opening such that the first end of the arm is positioned outside of the housing. The dampener includes first and second ends. Preferably, the dampener includes a cylinder having a spring or springs, dampening fluid or the like therein and a spring that extends from the cylinder. The dampener overall length of the dampener gets longer or shorter in use. The first end is connected to the housing and

the second end is connected to the arm. The dampener biases the arm from the closed position to the open position. In a preferred embodiment, the arm includes a second end opposite the first end and the second end of the dampener is connected to the second end of the arm. The arm is pivotably connected to the housing about a pivot axis and the pivot axis is located between the first and second ends of the arm. The arm includes a second end opposite the first end and the second end of the dampener is connected to the second end of the arm. The arm is pivotably connected to the second housing about a pivot axis.

[0005] In a preferred embodiment, the arm is pivotable between the closed position, the open position and an over-travel position. The arm is biased from the over-travel position to the open position. The housing preferably includes a stop member that the arm contacts when the stop member is in the over-travel position. Preferably, the housing includes inner and outer housing members that cooperate to define the hinge space therebetween. The pivot axis is defined by a pivot axle that extends from one of the inner and outer housing members and the stop member is secured to one of the inner and outer housing members. The stop member can be unitary with (monolithically formed with) or attached to the housing member.

[0006] In a preferred embodiment, the entire dampener is movable between a normal position and an over-travel position (as opposed to the arm portion of the dampener member extending outwardly or inwardly). The dampener is in the normal position when the arm is in the closed and open position and the dampener is in the over-travel position when the arm is in the over-travel position.

[0007] In a preferred embodiment, the stop member is movable between a first stop position and a second stop position. In this embodiment, the stop member is biased to the first stop position. The arm contacts the stop member when the arm is in the open position and the

stop member moves to the second stop position when the arm is moved to the over-travel position (where the arm is still in contact with the stop member).

[0008] The present invention includes an overhead storage bin that includes a hinge system with first and second hinge assemblies. Generally, the bin includes a bottom or shelf, first and second side or end panels, a top and a door that is hingedly connected to the bin, and the first and second side panels, in particular. The door includes a latch that cooperates with a catch on the shelf to hold the door in the closed position. Any type of latch system is within the scope of the present invention. As described herein, in a preferred embodiment, the hinge assembly is used in an aircraft overhead storage bin. However, this is not a limitation on the present invention, and the hinge assembly can be used with any type of door or cover that is moveable between a closed and opened position.

[0009] The side panels include a cut out or recess therein in which the hinge assembly is received or seated. As a result, the hinge assembly is flush with or almost flush with the inside surface of the side panel of the bin. This provides extra room within the bin interior compared to the prior art.

[0010] In a preferred embodiment, the hinge assembly includes inner and outer or first and second housing members that house or sandwich a lever arm and dampener in a hinge space therebetween. The lever arm includes a second end to which the damper is attached and a first end that attaches to the door. The lever arm is pivotally connected to one of the housing members at a pivot axis between the first and second ends. The end of the dampener opposite the lever arm is secured to one of the housing members.

[0011] In a preferred embodiment, the hinge assembly is designed to house most or all of the components within the thickness of the side panels. It also includes over travel of the lever arm to enable two open door positions, as described below. These open positions include one normal open angle (similar to the open angle of the prior art) to accommodate

ergonomic or normal reach and a second “over rotated” or fully open position to allow for larger content loading.

[0012] The door, lever arm and dampener move between a closed position, an open or intermediate position, and a fully open or over-travel position. In the closed position the spring dampener is compressed and is biased toward the intermediate position and is being held in the closed position by the latch engagement of the door on the shelf or bottom of the bin.

[0013] The door is moved to the intermediate position when the latch is disengaged from the catch and the spring dampener extends, thereby moving the lever arms and the door to the intermediate position. This position allows for proper ergonomics of reach when closing the door (meaning the average person can reach and close the door). The first end of the lever arm is operationally connected to a slot that captures the ends of and/or provides clearance for the pivotal movement.

[0014] The fully open or over-travel position occurs when an oversized bag is loaded or unloaded and pushes the door further open or up (which further pivots the lever arm). A person can also push the door up. The door only moves or pivots to this position when force is applied thereto. Once force is no longer applied, the door returns to the intermediate or open position. This can be achieved by having the dampener attached to a slide mechanism allowing for additional rotation of the lever arm. It can also be achieved by moving the dampener beyond its normal (at rest) position.

BRIEF DESCRIPTION OF THE DRAWINGS

[0015] The invention may be more readily understood by referring to the accompanying drawings in which:

[0016] FIG. 1 is a perspective view of an overhead storage bin with two doors that each include a hinge system in accordance with a preferred embodiment of the present invention;

[0017] FIG. 2 is a perspective view of one of the hinge assemblies of the hinge system of FIG. 1 with the door removed.

[0018] FIG. 3 is an exploded view of the hinge assembly;

[0019] FIG. 4 is a side elevational view of the hinge assembly with the second housing member removed and the arm in the closed position;

[0020] FIG. 5 is a side elevational view of the hinge assembly with the second housing member removed and the arm in the open position;

[0021] FIG. 6 is a side elevational view of the hinge assembly with the second housing member removed and the arm in the over-travel position;

[0022] FIG. 7 is a side elevational view of a hinge assembly in accordance with another preferred embodiment of the present invention with the arm in the open position and the stop member in the first stop position; and

[0023] FIG. 8 is a side elevational view of the hinge assembly of FIG. 7 with the arm in the over-travel position and the stop member in the second stop position.

[0024] Like numerals refer to like parts throughout the several views of the drawings.

DETAILED DESCRIPTION OF THE PREFERRED EMBODIMENTS

[0025] The following description and drawings are illustrative and are not to be construed as limiting. Numerous specific details are described to provide a thorough understanding of the disclosure. However, in certain instances, well-known or conventional details are not described in order to avoid obscuring the description. References to one or an embodiment

in the present disclosure can be, but not necessarily are references to the same embodiment; and, such references mean at least one of the embodiments.

[0026] Reference in this specification to "one embodiment" or "an embodiment" means that a particular feature, structure, or characteristic described in connection with the embodiment is included in at least one embodiment of the disclosure. The appearances of the phrase "in one embodiment" in various places in the specification are not necessarily all referring to the same embodiment, nor are separate or alternative embodiments mutually exclusive of other embodiments. Moreover, various features are described which may be exhibited by some embodiments and not by others. Similarly, various requirements are described which may be requirements for some embodiments but not other embodiments.

[0027] The terms used in this specification generally have their ordinary meanings in the art, within the context of the disclosure, and in the specific context where each term is used. Certain terms that are used to describe the disclosure are discussed below, or elsewhere in the specification, to provide additional guidance to the practitioner regarding the description of the disclosure. For convenience, certain terms may be highlighted, for example using italics and/or quotation marks: The use of highlighting has no influence on the scope and meaning of a term; the scope and meaning of a term is the same, in the same context, whether or not it is highlighted.

[0028] It will be appreciated that the same thing can be said in more than one way. Consequently, alternative language and synonyms may be used for any one or more of the terms discussed herein. No special significance is to be placed upon whether or not a term is elaborated or discussed herein. Synonyms for certain terms are provided. A recital of one or more synonyms does not exclude the use of other synonyms. The use of examples anywhere in this specification including examples of any terms discussed herein is

illustrative only, and is not intended to further limit the scope and meaning of the disclosure or of any exemplified term. Likewise, the disclosure is not limited to various embodiments given in this specification.

[0029] Without intent to further limit the scope of the disclosure, examples of instruments, apparatus, methods and their related results according to the embodiments of the present disclosure are given below. Note that titles or subtitles may be used in the examples for convenience of a reader, which in no way should limit the scope of the disclosure. Unless otherwise defined, all technical and scientific terms used herein have the same meaning as commonly understood by one of ordinary skill in the art to which this disclosure pertains. In the case of conflict, the present document, including definitions, will control.

[0030] It will be appreciated that terms such as "front," "back," "top," "bottom," "side," "short," "long," "up," "down," "aft," "forward," "inboard," "outboard" and "below" used herein are merely for ease of description and refer to the orientation of the components as shown in the figures. It should be understood that any orientation of the components described herein is within the scope of the present invention.

[0031] Referring now to the drawings, wherein the showings are for purposes of illustrating the present invention and not for purposes of limiting the same, FIGS. 1-6 show an overhead storage bin 10 that includes a hinge system 11 with first and second hinge assemblies 12 that can be used for opening and closing the door 14 of the overhead storage bin 10. Generally, the overhead storage bin 10 includes a bin housing 16 that includes a top 18, a bottom 20 and first and second end panels 22 that cooperate to define a bin interior 24. The bin 10 also includes a latch system 26 that maintains the door 14 in the closed position. As shown in FIG. 1, the door 14 is movable with respect to the bin housing 16 between a closed position and an open position.

[0032] In a preferred embodiment, the right and left or first and second hinge assemblies 12 are connected to the first and second end panels 22. As shown in FIG. 3, the first and second hinge assemblies 12 can be positioned in a cut-out 28 defined in each of the end panels 22. For example, the cut-outs 28 can be defined in the upper inboard corner of the end panels 22, as shown in FIG. 1. Threaded fasteners can be inserted through openings 35 in the housing 32 and openings 37 in the end panel 22. The hinge assemblies 12 each include an arm 30 that is connected to the door 14. The arms 30 travel with the door 14 between the closed and open position (and to the over-travel position, as described below). It will be appreciated that the door 14 and arms 30 are biased to the open position. Therefore, when the latch system 26 is released, the door automatically moves to the open position.

[0033] The hinge assembly 12 will now be described. As shown in FIGS. 2-6, the hinge assembly 12 includes a housing 32 having first and second housing members 32a and 32b that include a hinge space 34 defined therein. The housing 32 also includes a hinge opening 36 defined therein that communicates the hinge space 34 with the exterior of the housing 32. The hinge assembly 12 also includes an arm 30 pivotably connected to the housing 32 within the hinge space 34. The arm 30 includes first and second ends 30a and 30b and is pivotable between a closed position (FIG. 4) and an open position (FIG. 5) that coincide with the closed and open positions of the door 14. The arm 30 extends through the hinge opening 36 and the first end 30a of the arm 30 is positioned outside of the housing. The hinge assembly 12 also includes a dampener 40 that includes first and second ends 40a and 40b. The first end 40a is connected to the housing 32 and the second end 40b is connected to the arm 30. The dampener 40 biases the arm 30 from the closed position to the open position. Therefore, in the hinge system 11, the first and second dampeners bias the arms and the door to the open position.

[0034] As shown in FIG. 4, in a preferred embodiment, the second end 40b of the dampener 40 is connected to the second end 30b of the arm 30. In another embodiment, the dampener can be connected to the arm at a point between its first and second ends. The arm 30 is pivotably connected to the housing 32 (and one of the first or second housing members 32a and 32b) about a pivot axis A1 that is located between the first and second ends 30a and 30b of the arm 30. Preferably, the housing 32 includes a pivot axle 42 that extends from one of the inner and outer housing members 32a and 32b (or that extends between them) and that defines the pivot axis A1. The pivot axle 42 is received in a pivot opening 43 defined in the arm 30. The door 14 can be attached to the arms 30 via brackets 45. The brackets 45 can connect to the arms 30 via a pocket 47 defined therein.

[0035] In a preferred embodiment, the arm 30 is pivotable between the closed position, the open position and an over-travel position (FIG. 6). The arm 30 is biased from the over-travel position to the open position. In a preferred embodiment, the dampener 40 biases the arm 30 from the over-travel position to the open position. In a preferred embodiment, the housing includes a stop member 48 that the arm 30 contacts when it is pushed or moves to the over-travel position. The stop member 48 preferably protrudes outwardly from one of the housing members.

[0036] As shown in FIG. 3, the first and second ends 40a and 40b of the dampener 40 include connection openings 44 defined therein. Preferably, the connection openings 44 are larger than the connection members 46 that fit therein, thereby providing clearance and allowing the dampener 40 to move in an axial direction. FIGS. 4 and 5 shows the dampener 40 in the normal position (note the space S1) between the connection member 46 and the connection opening 44. In FIG. 4 the dampener 40 is collapsed and in FIG. 5, the dampener 40 is expanded to its maximum stroke. However, in both collapsed and expanded configurations space S1 is evident due to the position of the ends of the

dampener with the respective connection members. FIG. 6 shows the dampener 40 in the over-travel position (note the space S2) between the connection member 46 and the connection opening 44. In use, when the door 14 and arms 30 are pushed to the over-travel position, the entirety of the expanded dampeners 40 move axially between the normal position and the over-travel position. When the door 14 is released, the dampeners 40 move back to the normal position.

[0037] FIGS. 7-8 show an embodiment of the invention where the stop member 48 is movable and biases the arm 30 from the over-travel position to the open position. In this embodiment, the stop member 48 is movable between a first stop position (FIG. 7) and a second stop position (FIG. 8). In use, the arm 30 contacts the stop member 48 (and is therefore stopped) when it reaches the open position. Then, when a user or luggage pushes the door 14 to the over-travel position, the stop member 48 moves to the second stop position. When the door is released, the stop member 48 pushes the door or biases the door back to the open position. This can be accomplished by including a spring 50 or springs that biases the stop member 48 to the first stop position and is compressed when the arm 30 pushes against the stop member 48.

[0038] In an embodiment, the over-travel position can be omitted. In another embodiment, stop member can only be included on one of the first and second hinge assemblies. In another embodiment, the housings can comprise or be unitary with the end panels.

[0039] Unless the context clearly requires otherwise, throughout the description and the claims, the words "comprise," "comprising," and the like are to be construed in an inclusive sense, as opposed to an exclusive or exhaustive sense; that is to say, in the sense of "including, but not limited to." As used herein, the terms "connected," "coupled," or any variant thereof, means any connection or coupling, either direct or indirect, between two or more elements; the coupling of connection between the elements can be physical, logical,

or a combination thereof. Additionally, the words "herein," "above," "below," and words of similar import, when used in this application, shall refer to this application as a whole and not to any particular portions of this application. Where the context permits, words in the above Detailed Description of the Preferred Embodiments using the singular or plural number may also include the plural or singular number respectively. The word "or" in reference to a list of two or more items, covers all of the following interpretations of the word: any of the items in the list, all of the items in the list, and any combination of the items in the list.

[0040] The above-detailed description of embodiments of the disclosure is not intended to be exhaustive or to limit the teachings to the precise form disclosed above. While specific embodiments of and examples for the disclosure are described above for illustrative purposes, various equivalent modifications are possible within the scope of the disclosure, as those skilled in the relevant art will recognize. Further, any specific numbers noted herein are only examples: alternative implementations may employ differing values, measurements or ranges.

[0041] The teachings of the disclosure provided herein can be applied to other systems, not necessarily the system described above. The elements and acts of the various embodiments described above can be combined to provide further embodiments. Any measurements described or used herein are merely exemplary and not a limitation on the present invention. Other measurements can be used. Further, any specific materials noted herein are only examples: alternative implementations may employ differing materials.

[0042] Any patents and applications and other references noted above, including any that may be listed in accompanying filing papers, are incorporated herein by reference in their entirety. Aspects of the disclosure can be modified, if necessary, to employ the systems,

functions, and concepts of the various references described above to provide yet further embodiments of the disclosure.

[0043] These and other changes can be made to the disclosure in light of the above Detailed Description of the Preferred Embodiments. While the above description describes certain embodiments of the disclosure, and describes the best mode contemplated, no matter how detailed the above appears in text, the teachings can be practiced in many ways. Details of the system may vary considerably in its implementation details, while still being encompassed by the subject matter disclosed herein. As noted above, particular terminology used when describing certain features or aspects of the disclosure should not be taken to imply that the terminology is being redefined herein to be restricted to any specific characteristics, features or aspects of the disclosure with which that terminology is associated. In general, the terms used in the following claims should not be construed to limit the disclosures to the specific embodiments disclosed in the specification unless the above Detailed Description of the Preferred Embodiments section explicitly defines such terms. Accordingly, the actual scope of the disclosure encompasses not only the disclosed embodiments, but also all equivalent ways of practicing or implementing the disclosure under the claims.

[0044] Accordingly, although exemplary embodiments of the invention have been shown and described, it is to be understood that all the terms used herein are descriptive rather than limiting, and that many changes, modifications, and substitutions may be made by one having ordinary skill in the art without departing from the spirit and scope of the invention.

CLAIMS

What is claimed is:

1. An overhead storage bin comprising:

a bin housing that includes a top, a bottom and first and second end panels that cooperate to define a bin interior,

a door that is movable with respect to the bin housing between a closed position and an open position,

a first hinge assembly connected to the first end panel, the first hinge assembly including

a first housing that includes a first hinge space defined therein, wherein a first hinge opening is defined in the first housing, and wherein the first hinge opening communicates the first hinge space with an exterior of the first housing,

a first arm pivotably connected to the first housing within the first hinge space, wherein the first arm is pivotable between a closed position and an open position, wherein the first arm extends through the first hinge opening and a first end of the first arm is positioned outside of the first housing, wherein the first end of the first arm is connected to the door, and

a first dampener that includes first and second ends, wherein the first end is connected to the first housing and the second end is connected to the first arm, wherein the first dampener biases the first arm from the closed position to the open position, and

a second hinge assembly connected to the second end panel, the second hinge assembly including

a second housing that includes a second hinge space defined therein, wherein a second hinge opening is defined in the second housing, and wherein the second hinge opening communicates the second hinge space with an exterior of the second housing,

a second arm pivotably connected to the second housing within the second hinge space, wherein the second arm is pivotable between a closed position and an open position, wherein the second arm extends through the second hinge opening and a first end of the arm is positioned outside of the second housing, wherein the first end of the second arm is connected to the door, and

a second dampener that includes first and second ends, wherein the first end is connected to the second housing and the second end is connected to the second arm, wherein the second dampener biases the second arm from the closed position to the open position.

2. The overhead storage bin of claim 1 wherein the first arm includes a second end opposite the first end, wherein the second end of the first dampener is connected to the second end of the first arm, wherein the first arm is pivotably connected to the first housing about a pivot axis, wherein the pivot axis is located between the first and second ends of the first arm, and wherein the second arm includes a second end opposite the first end, wherein the second end of the second dampener is connected to the second end of the second arm, wherein the second arm is pivotably connected to the second housing about a pivot axis.

3. The overhead storage bin of claim 1 wherein the first arm is pivotable between the closed position, the open position and an over-travel position, wherein the first arm is biased from the over-travel position to the open position, and wherein the second arm is pivotable between the closed position, the open position and an over-travel position, wherein the second arm is biased from the over-travel position to the open position.

4. The overhead storage bin of claim 3 wherein the first housing includes a first stop member, wherein the first arm contacts the first stop member when the first arm is in the over-travel position, wherein the second housing includes a second stop member, wherein the second arm contacts the second stop member when the second arm is in the over-travel position.

5. The overhead storage bin of claim 4 wherein the first arm includes a second end opposite the first end, wherein the second end of the first dampener is connected to the second end of the first arm, wherein the first arm is pivotably connected to the first housing about a pivot axis, wherein the pivot axis is located between the first and second ends of the first arm, and wherein the second arm includes a second end opposite the first end, wherein the second end of the second dampener is connected to the second end of the second arm, wherein the second arm is pivotably connected to the second housing about a pivot axis.

6. The overhead storage bin of claim 5 wherein the first housing includes first inner and first outer housing members that cooperate to define the first hinge space therebetween, wherein the pivot axis is defined by a first pivot axle that extends from one of the first inner and first outer housing members, and wherein the first stop member is secured to one of the first inner and first outer housing members, wherein the second housing includes second inner and second outer housing members that cooperate to define the second hinge space therebetween, wherein the pivot axis is defined by a second pivot axle that extends from one of the second inner and second outer housing members, and wherein the second stop member is secured to one of the second inner and second outer housing members.

7. The overhead storage bin of claim 3 wherein the first dampener is movable between a normal position and an over-travel position, wherein the first dampener is in the normal position when the first arm is in the closed and open position and the first dampener is in the over-travel position when the first arm is in the over-travel position, wherein the second dampener is movable between a normal position and an over-travel position, wherein the second dampener is in the normal position when the second arm is in the closed and open position and the second dampener is in the over-travel position when the second arm is in the over-travel position.

8. The overhead storage bin of claim 3 wherein the first housing includes a first stop member that is movable between a first stop position and a second stop position, wherein the first stop member is biased to the first stop position, wherein the first arm contacts the first stop member when the first arm is in the open position, wherein the first stop member moves to the second stop position when the first arm is moved to the over-travel position, wherein the second housing includes a second stop member that is movable between a first stop position and a second stop position, wherein the second stop member is biased to the first stop position, wherein the second arm contacts the second stop member when the second arm is in the open position, and wherein the second stop member moves to the second stop position when the second arm is moved to the over-travel position.

9. A hinge assembly comprising:

a housing that includes a hinge space defined therein, wherein a hinge opening is defined in the housing, and wherein the hinge opening communicates the hinge space with an exterior of the housing,

an arm pivotably connected to the housing within the hinge space, wherein the arm is pivotable between a closed position and an open position, wherein the arm extends through the hinge opening and a first end of the arm is positioned outside of the housing, and

a dampener that includes first and second ends, wherein the first end is connected to the housing and the second end is connected to the arm, wherein the dampener biases the arm from the closed position to the open position.

10. The hinge assembly of claim 9 wherein the arm includes a second end opposite the first end, wherein the second end of the dampener is connected to the second end of the arm, wherein the arm is pivotably connected to the housing about a pivot axis, and wherein the pivot axis is located between the first and second ends of the arm.

11. The hinge assembly of claim 9 wherein the arm is pivotable between the closed position, the open position and an over-travel position, and wherein the arm is biased from the over-travel position to the open position.

12. The hinge assembly of claim 11 wherein the housing includes a stop member, and wherein the arm contacts the stop member when the arm is in the over-travel position.

13. The hinge assembly of claim 12 wherein the arm includes a second end opposite the first end, wherein the second end of the dampener is connected to the second end of the arm, wherein the arm is pivotably connected to the housing about a pivot axis, and wherein the pivot axis is located between the first and second ends of the arm.

14. The hinge assembly of claim 13 wherein the housing includes inner and outer housing members that cooperate to define the hinge space therebetween, wherein the pivot axis is defined by a pivot axle that extends from one of the inner and outer housing members, and wherein the stop member is secured to one of the inner and outer housing members.

15. The hinge assembly of claim 11 wherein the dampener is movable between a normal position and an over-travel position, wherein the dampener is in the normal position when the arm is in the closed and open position and the dampener is in the over-travel position when the arm is in the over-travel position.

16. The hinge assembly of claim 11 wherein the housing includes a stop member that is movable between a first stop position and a second stop position, wherein the stop member is biased to the first stop position, wherein the arm contacts the stop member when the arm is in the open position, and wherein the stop member moves to the second stop position when the arm is moved to the over-travel position.

17. A hinge assembly comprising:

a housing that includes inner and outer housing members that cooperate to define a hinge space therebetween, wherein a hinge opening is defined in the housing, and wherein the hinge opening communicates the hinge space with an exterior of the housing,

an arm pivotably connected to the housing within the hinge space, wherein the arm is pivotable between a closed position, an open position and an over-travel position, wherein the arm extends through the hinge opening and a first end of the arm is positioned outside of the housing, wherein the arm is pivotably connected to the housing about a pivot axis, wherein the pivot axis is located between the first and second ends of the arm, and wherein the pivot axis is defined by a pivot axle that extends from one of the inner and outer housing members, and

a dampener that includes first and second ends, wherein the first end is connected to the housing and the second end is connected to a second end of the arm, wherein the dampener biases the arm from the closed position to the open position, and wherein the arm is biased from the over-travel position to the open position, and

a stop member positioned in the housing space, wherein the arm contacts the stop member when the arm is in the over-travel position.

18. The hinge assembly of claim 17 wherein the dampener is movable between a normal position and an over-travel position, wherein the dampener is in the normal position when the arm is in the closed and the open position and the dampener is in the over-travel position when the arm is in the over-travel position.

19. The hinge assembly of claim 17 wherein the housing includes a stop member that is movable between a first stop position and a second stop position, wherein the stop member is biased to the first stop position, wherein the arm contacts the stop member when

the arm is in the open position, and wherein the stop member moves to the second stop position when the arm is moved to the over-travel position.

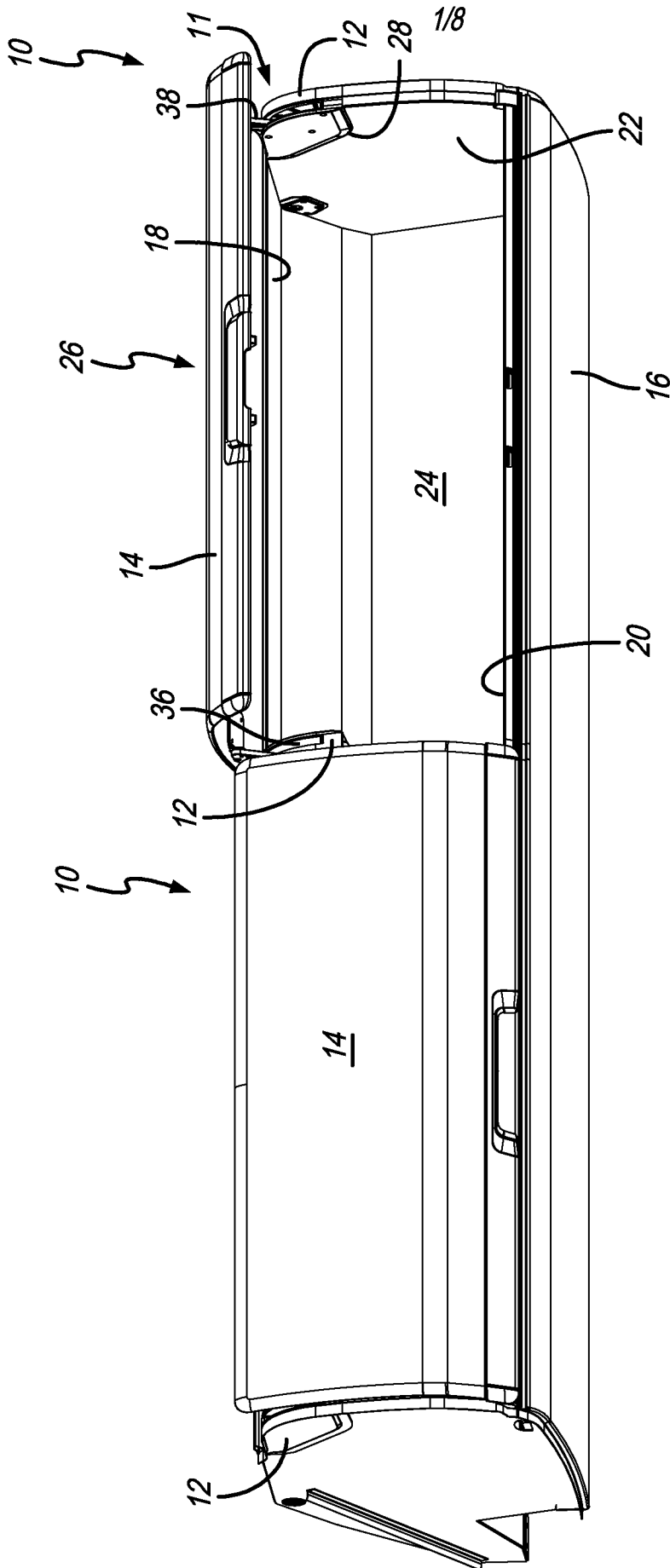

FIG. 1

2/8

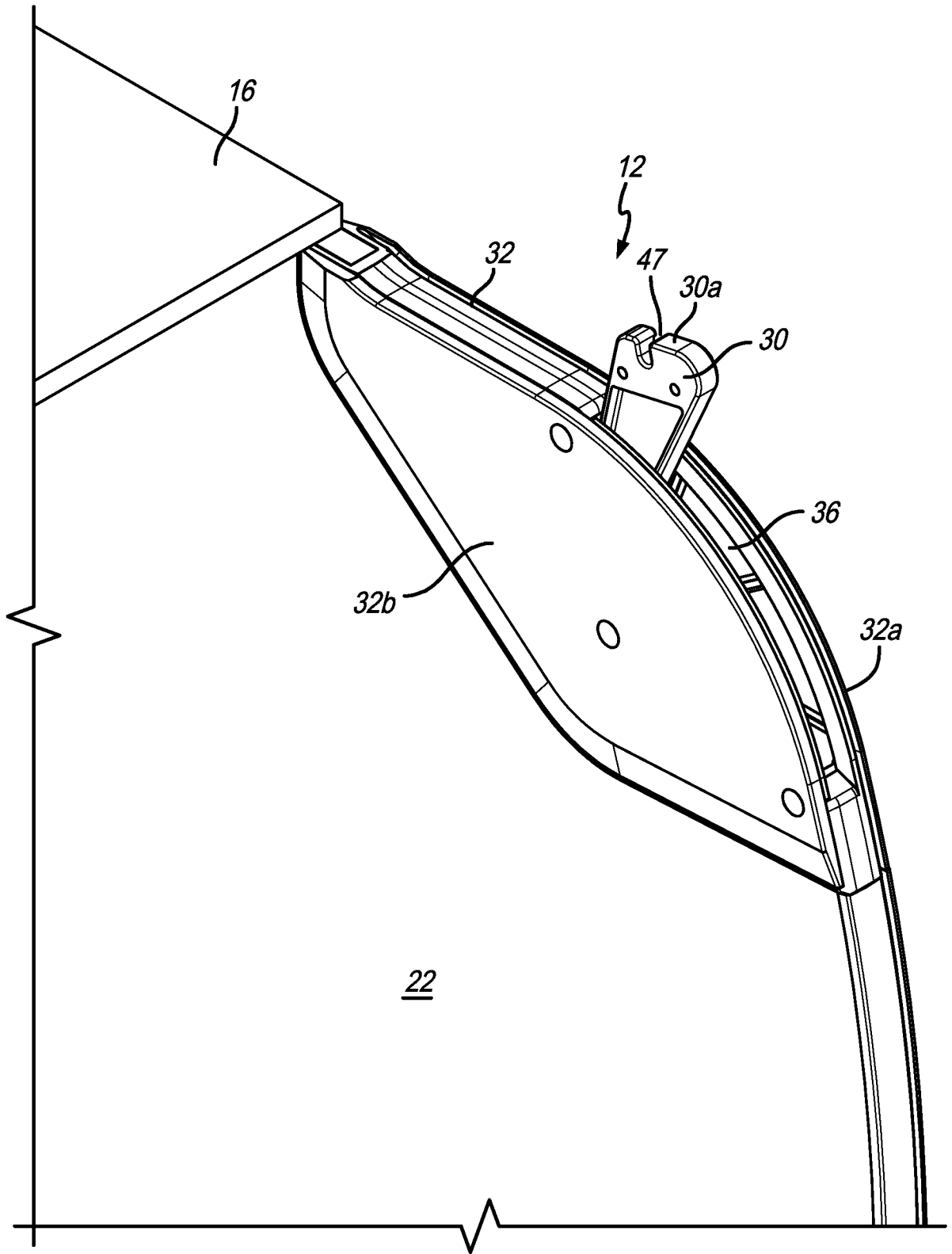

FIG. 2

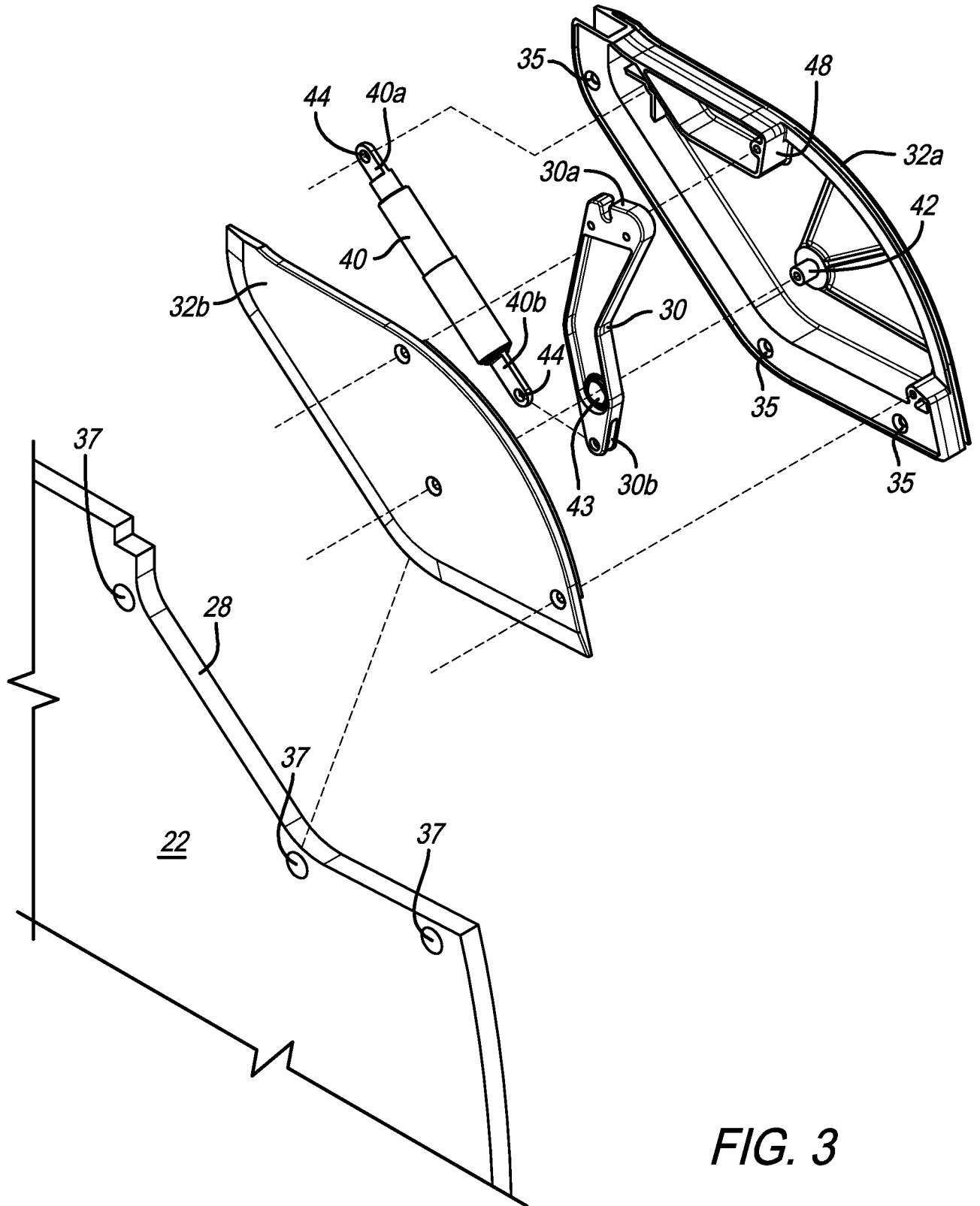

FIG. 3

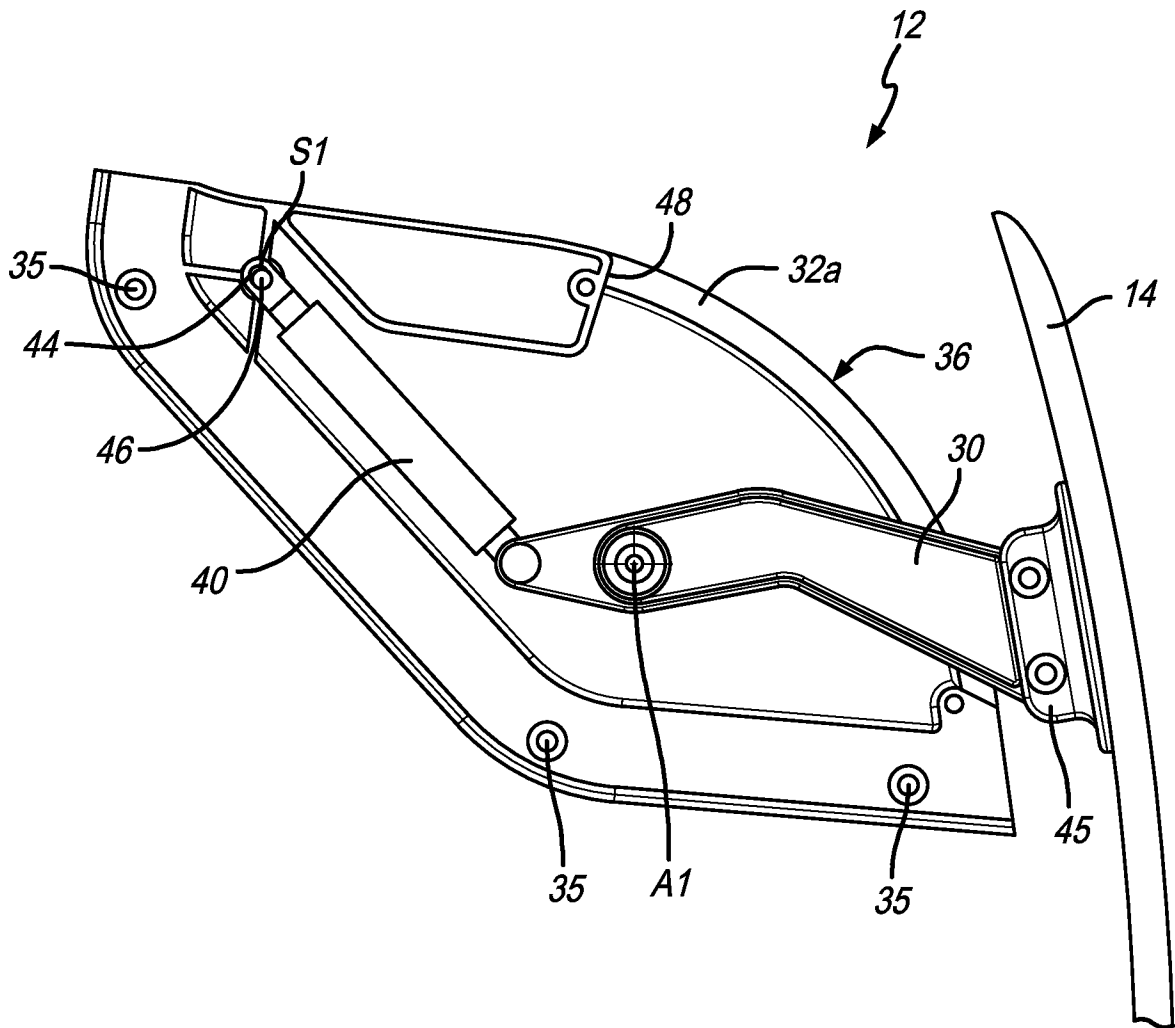

FIG. 4

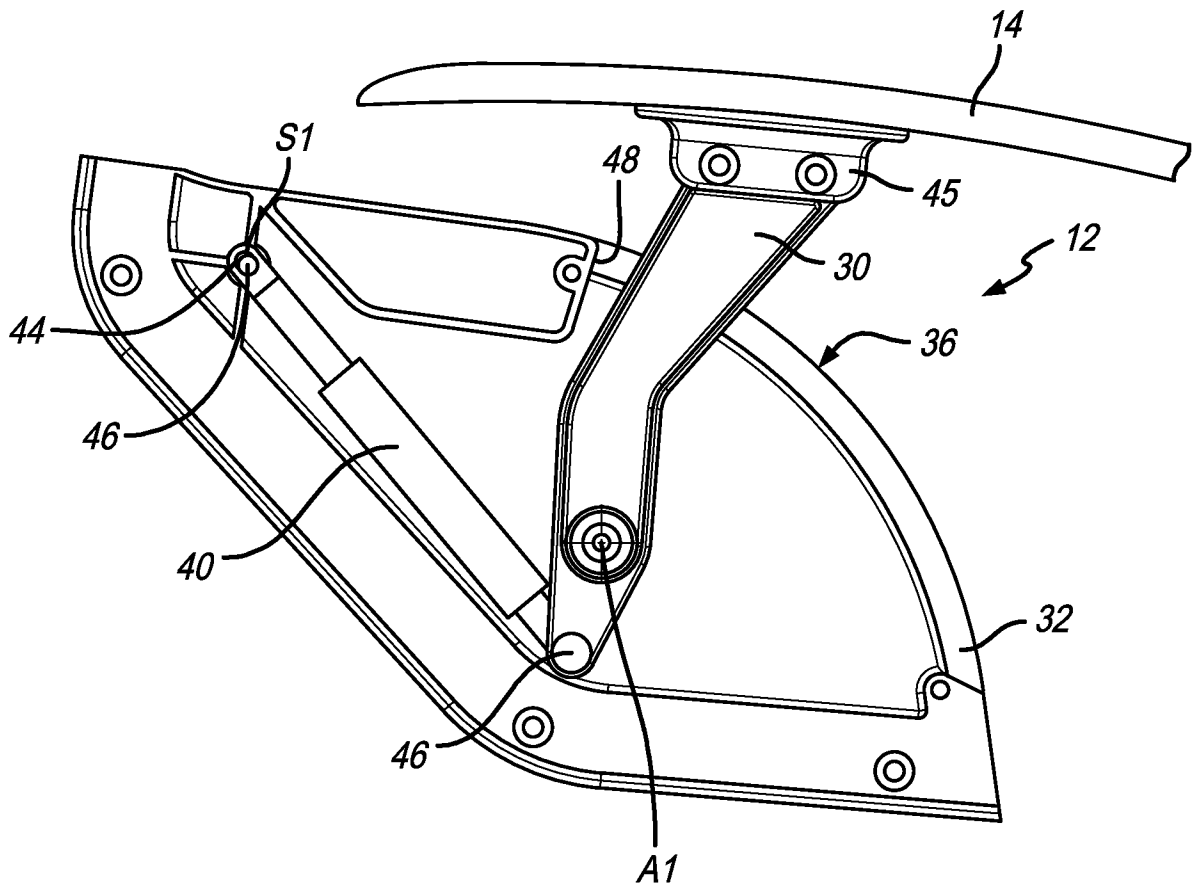

FIG. 5

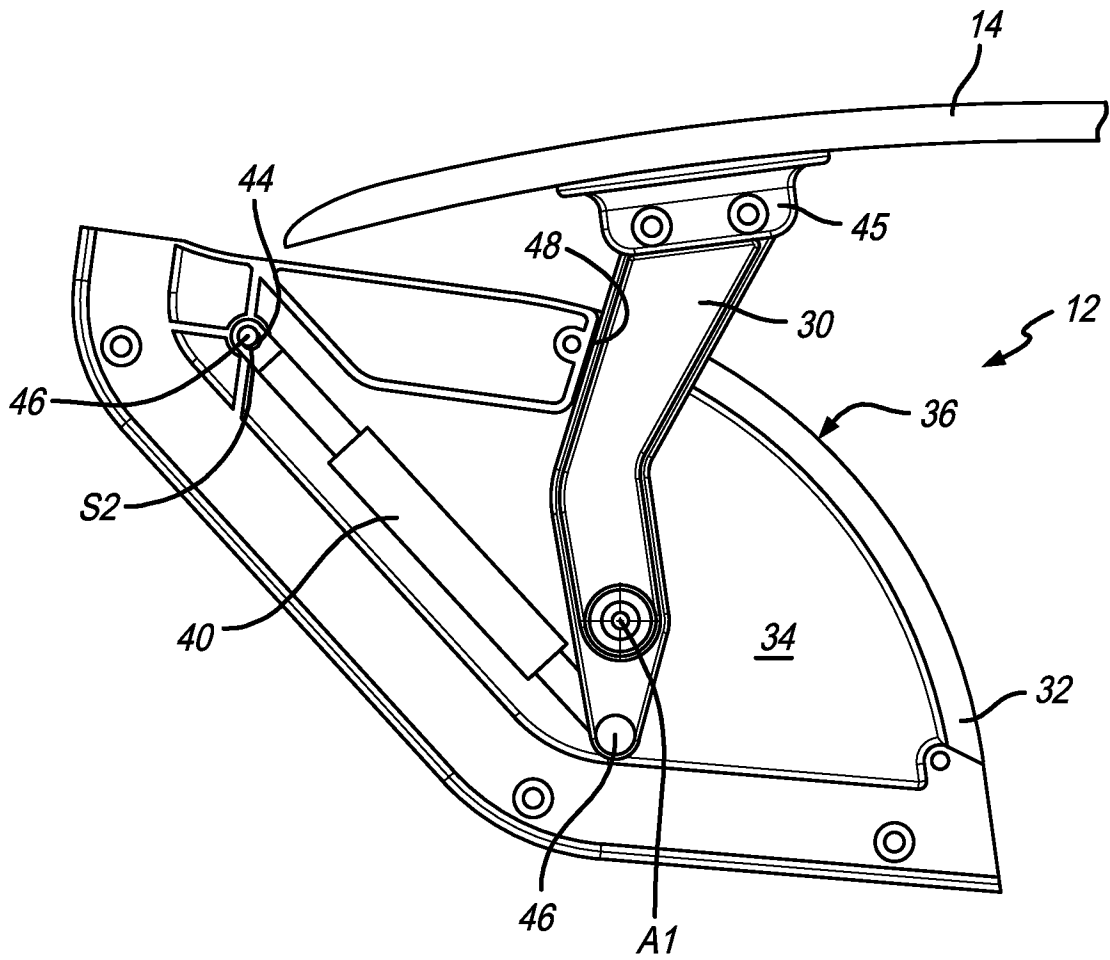

FIG. 6

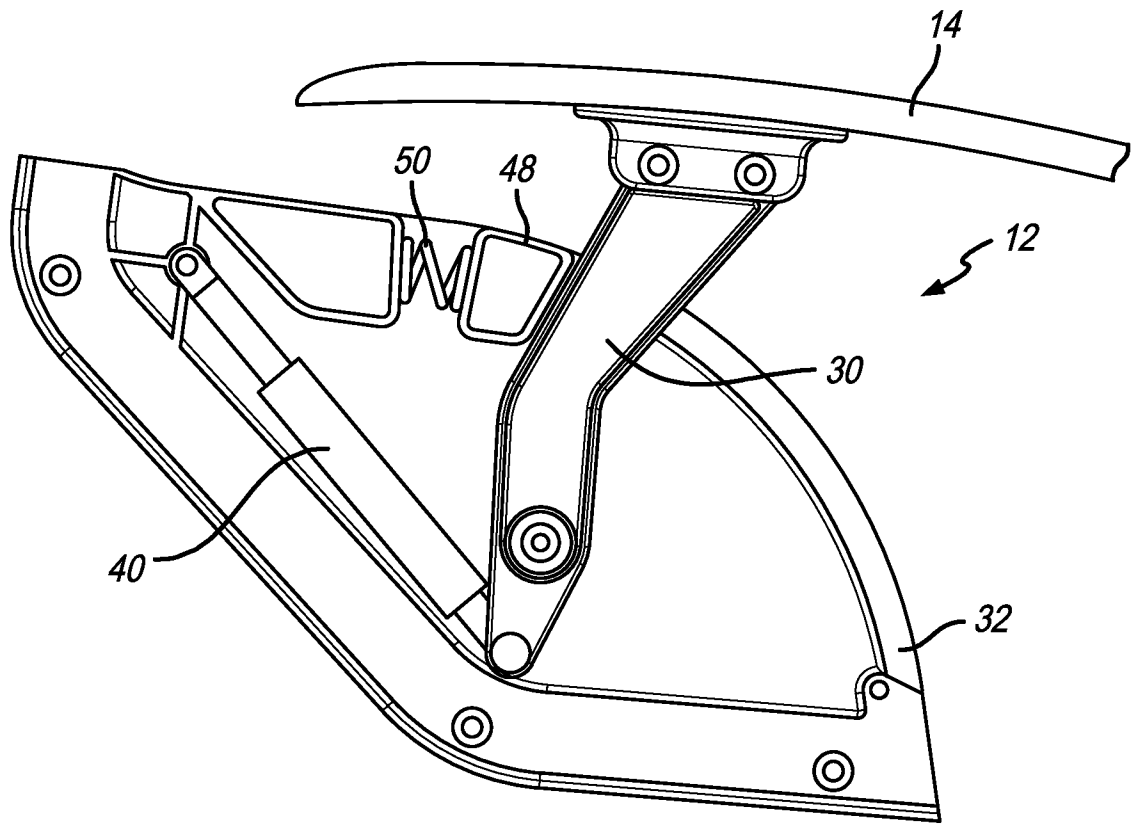

FIG. 7

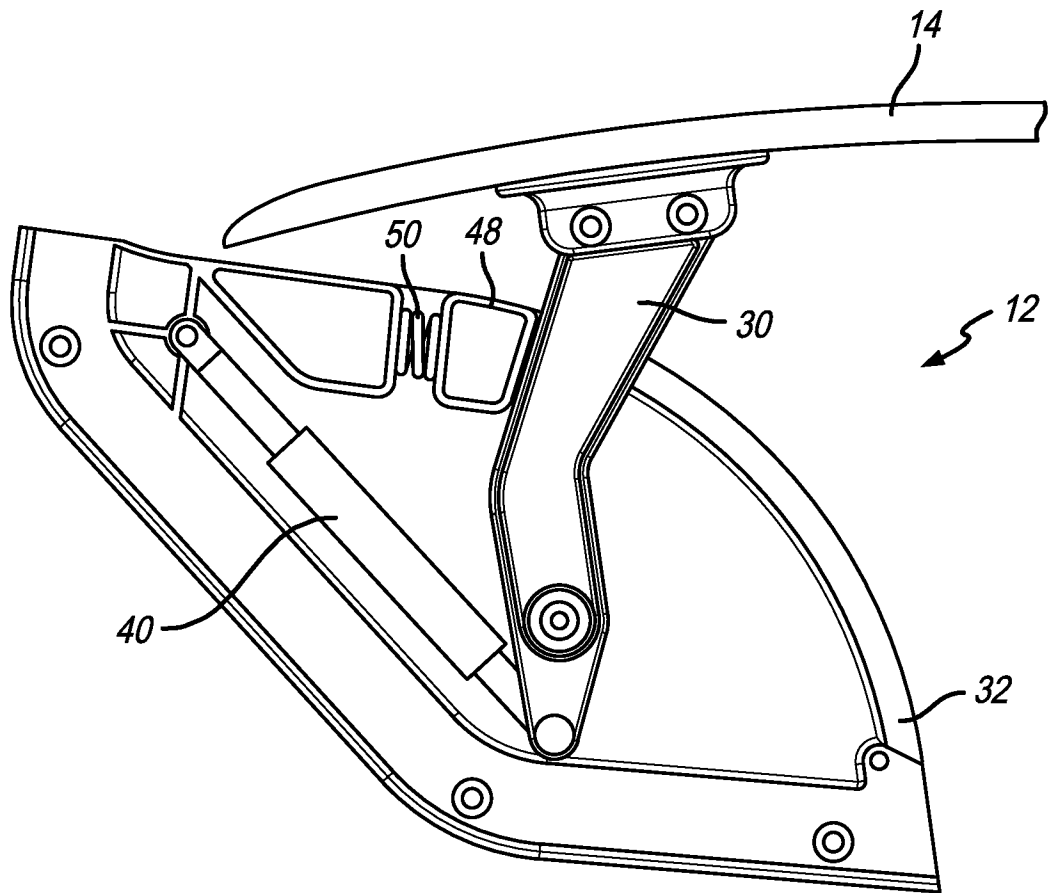

FIG. 8

INTERNATIONAL SEARCH REPORT

International application No.

PCT/US2019/025355

A. CLASSIFICATION OF SUBJECT MATTER

IPC(8) - B64D 11/00; A47B 46/00; B60R 7/00; B60R 7/02; B60R 7/04 (2019.01)

CPC - B64D 11/003; A47B 46/00; B60R 7/00; B60R 7/02; B60R 7/04; B64D 11/00 (2019.05)

According to International Patent Classification (IPC) or to both national classification and IPC

B. FIELDS SEARCHED

Minimum documentation searched (classification system followed by classification symbols)

See Search History document

Documentation searched other than minimum documentation to the extent that such documents are included in the fields searched

See Search History document

Electronic data base consulted during the international search (name of data base and, where practicable, search terms used)

See Search History document

C. DOCUMENTS CONSIDERED TO BE RELEVANT

Category*	Citation of document, with indication, where appropriate, of the relevant passages	Relevant to claim No.
A	US 2006/0132007 A1 (BECKLEY) 22 June 2006 (22.06.2006) entire document	1-19
A	US 2004/0140685 A1 (BIECK et al) 22 July 2004 (22.07.2004) entire document	1-19
A	US 2002/0074913 A1 (LAU et al) 20 June 2002 (20.06.2002) entire document	1-19
A	US 6,131,242 A (ZIPPERLE et al) 17 October 2000 (17.10.2000) entire document	1-19
P, X	WO 2018/116084 A1 (BOMBARDIER INC) 28 June 2018 (28.06.2018) entire document	1-19

Further documents are listed in the continuation of Box C.

See patent family annex.

* Special categories of cited documents:

"A" document defining the general state of the art which is not considered to be of particular relevance

"E" earlier application or patent but published on or after the international filing date

"L" document which may throw doubts on priority claim(s) or which is cited to establish the publication date of another citation or other special reason (as specified)

"O" document referring to an oral disclosure, use, exhibition or other means

"P" document published prior to the international filing date but later than the priority date claimed

"T" later document published after the international filing date or priority date and not in conflict with the application but cited to understand the principle or theory underlying the invention

"X" document of particular relevance; the claimed invention cannot be considered novel or cannot be considered to involve an inventive step when the document is taken alone

"Y" document of particular relevance; the claimed invention cannot be considered to involve an inventive step when the document is combined with one or more other such documents, such combination being obvious to a person skilled in the art

"&" document member of the same patent family

Date of the actual completion of the international search

30 May 2019

Date of mailing of the international search report

27 JUN 2019

Name and mailing address of the ISA/US

Mail Stop PCT, Attn: ISA/US, Commissioner for Patents

P.O. Box 1450, Alexandria, VA 22313-1450

Facsimile No. 571-273-8300

Authorized officer

Blaine R. Copenheaver

PCT Helpdesk: 571-272-4300

PCT OSP: 571-272-7774