



US00D489293S

(12) **United States Design Patent** (10) **Patent No.:** **US D489,293 S**
Ikuma et al. (45) **Date of Patent:** **** May 4, 2004**

(54) **AUTOMOBILE**

OTHER PUBLICATIONS

(75) Inventors: **Hirokazu Ikuma**, Aichi-ken (JP);
Tadayuki Yakushi, Aichi-ken (JP);
Naoyuki Nakamura, Aichi-ken (JP);
Koichi Sumigama, Aichi-ken (JP)

1997 Renault Megane; Imported Cars Guide Book; Dec. 22, 1996; p. 171.
2001 Opel Vita; Imported Cars Guide Book; Oct. 24, 2001; p. 131.

(73) Assignee: **Toyota Jidosha Kabushiki Kaisha** (JP)

* cited by examiner

(**) Term: **14 Years**

Primary Examiner—Melody N. Brown

(21) Appl. No.: **29/181,641**

(74) *Attorney, Agent, or Firm*—SAIDMAN DesignLaw Group

(22) Filed: **May 14, 2003**

(57) **CLAIM**

(51) **LOC (7) Cl.** **12-08**

The ornamental design for an automobile, as shown and described.

(52) **U.S. Cl.** **D12/90**

(58) **Field of Search** D12/86, 90-92;
296/185

DESCRIPTION

(56) **References Cited**

FIG. 1 is a front perspective view of an automobile showing our new design;

FIG. 2 is a rear perspective view thereof;

FIG. 3 is a right-side view thereof, with the left-side view being a mirror image;

FIG. 4 is a top view thereof;

FIG. 5 is a front view thereof; and,

FIG. 6 is a rear view thereof.

U.S. PATENT DOCUMENTS

D424,980 S	*	5/2000	Hunter et al.	D12/91
D450,013 S	*	11/2001	Kato	D12/91
D459,683 S	*	7/2002	Sakae et al.	D12/92
D477,249 S	*	7/2003	Ikuma	D12/90
D479,491 S	*	9/2003	Kato et al.	D12/91

1 Claim, 2 Drawing Sheets





FIG. 1



FIG. 2

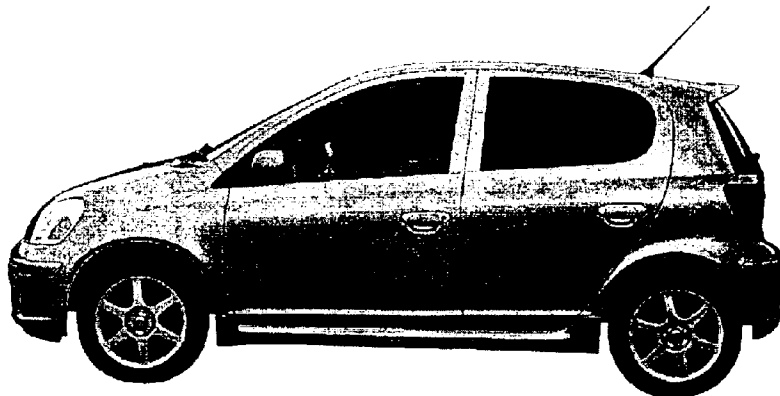

FIG. 3

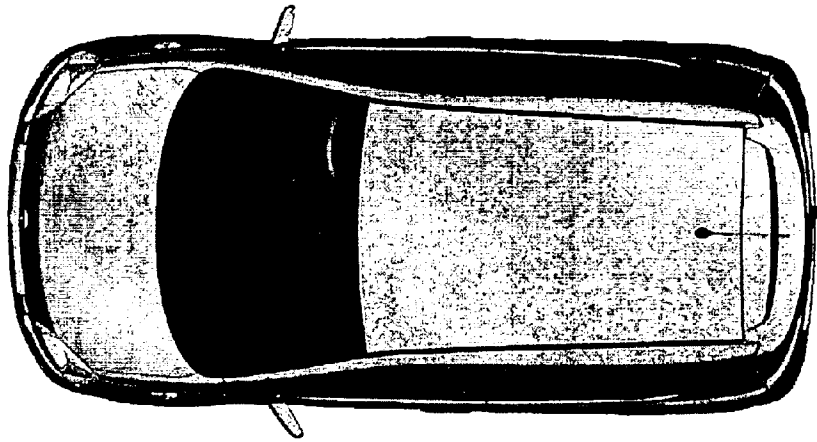

FIG. 4

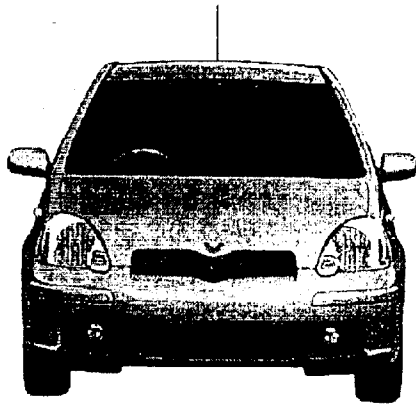

FIG. 5

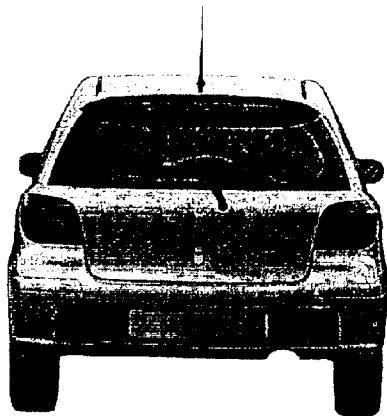

FIG. 6

UNITED STATES PATENT AND TRADEMARK OFFICE
CERTIFICATE OF CORRECTION

PATENT NO. : Des. 489,293 S
DATED : May 4, 2004
INVENTOR(S) : Hirokazu Ikuma et al.

Page 1 of 4

It is certified that error appears in the above-identified patent and that said Letters Patent is hereby corrected as shown below:

Delete the title page and substitute therefore the attached title page.

Delete Drawing Sheets 1 and 2 and substitute therefore the attached Drawing Sheets 1 and 2.

Signed and Sealed this
Eighth Day of March, 2005

A handwritten signature in black ink on a light gray dotted background. The signature reads "Jon W. Dudas" in a cursive style.

JON W. DUDAS
Director of the United States Patent and Trademark Office

U.S. Patent

May 4, 2004

Sheet 1 of 2

D489,293 S



FIG. 1

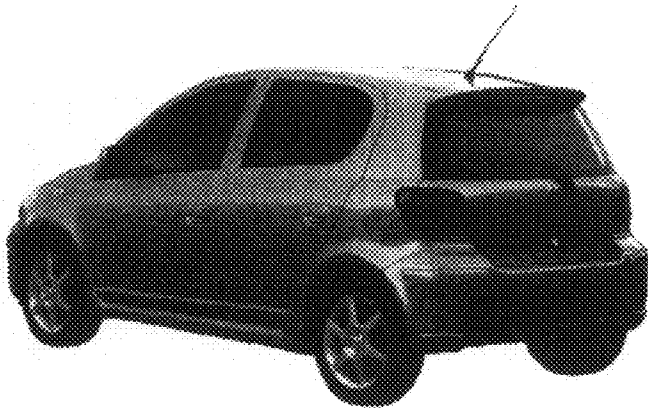

FIG. 2



FIG. 3

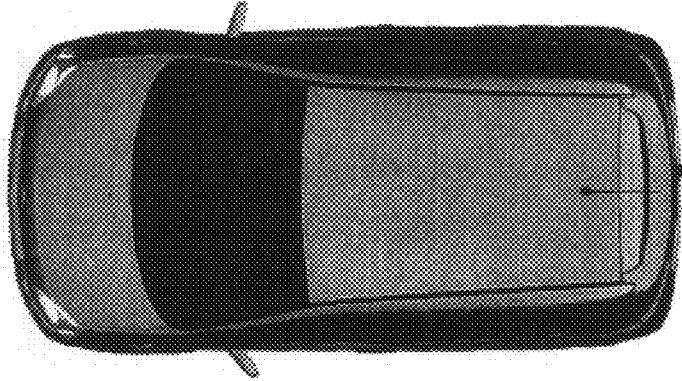

FIG. 4

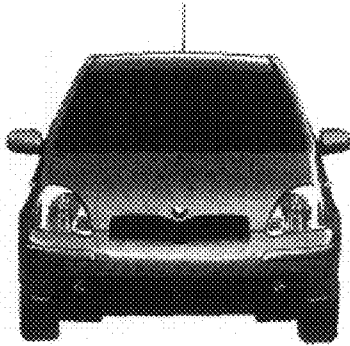

FIG. 5

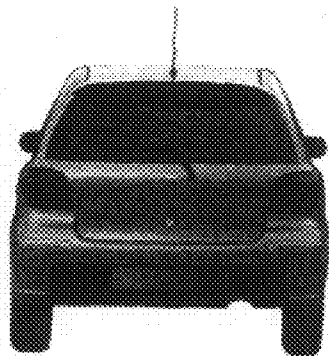

FIG. 6