



(12) **EUROPEAN PATENT APPLICATION**

(88) Date of publication A3:
03.05.2000 Bulletin 2000/18

(51) Int Cl.7: **B21D 7/024, B21D 7/02**

(43) Date of publication A2:
02.06.1999 Bulletin 1999/22

(21) Application number: **98308783.4**

(22) Date of filing: **27.10.1998**

(84) Designated Contracting States:
**AT BE CH CY DE DK ES FI FR GB GR IE IT LI LU
MC NL PT SE**
Designated Extension States:
AL LT LV MK RO SI

(72) Inventor: **Hopf, Werner G.**
San Marcos, California 92069 (US)

(30) Priority: **13.11.1997 US 969719**

(74) Representative: **Wilson, Nicholas Martin et al
WITHERS & ROGERS,
Goldings House,
2 Hays Lane
London SE1 2HW (GB)**

(71) Applicant: **EAGLE PRECISION TECHNOLOGIES
INC.**
Brantford, Ontario N3T 5R7 (CA)

(54) **Adjustable clamp die for tube bending machine**

(57) A clamp die apparatus (10) for co-operating with the bend die of a tube bending apparatus during tube bending has a support bolster adapted for adjustable mounting on a bend arm of a tube bending machine and a primary clamp die (32) rigidly mounted on the support bolster for clamping a portion of a tube against a bend die of the bend arm. A secondary clamp die (34) is movably mounted on the support bolster for movement between an extended position alongside the pri-

mary clamp die (32) and a retracted position spaced rearwardly from the primary clamp die (32). Each clamp die has a clamping surface for bearing against a portion of a tube (18) to be bent, and the clamping surfaces (36,38) of the primary and secondary clamp dies (32,34) are aligned to form a clamping surface of extended length when the secondary clamp die is in the extended position. The primary clamp die (32) alone forms a reduced length clamping surface when the secondary clamp die (34) is in the retracted position.

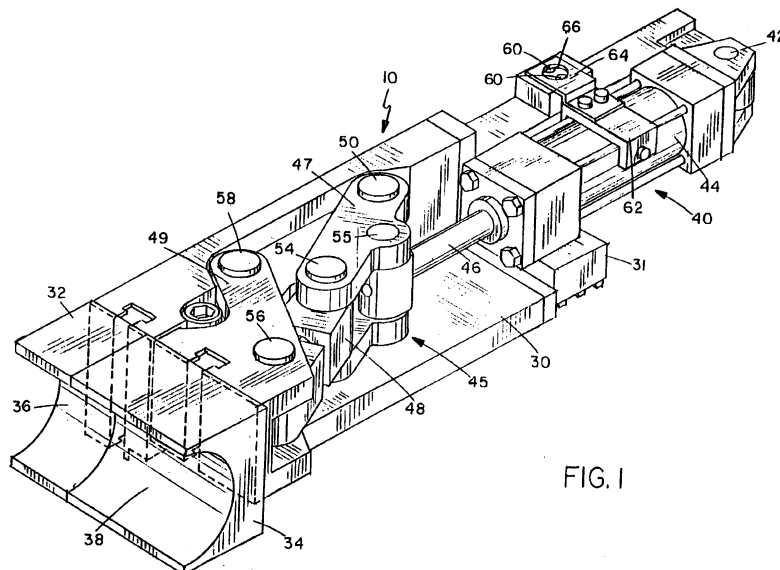

FIG. 1



European Patent
Office

EUROPEAN SEARCH REPORT

Application Number
EP 98 30 8783

DOCUMENTS CONSIDERED TO BE RELEVANT			
Category	Citation of document with indication, where appropriate, of relevant passages	Relevant to claim	CLASSIFICATION OF THE APPLICATION (Int.Cl.6)
D, A	US 4 495 788 A (TRAUB ZENO P) 29 January 1985 (1985-01-29) * the whole document * ---	1, 15, 19	B21D7/024 B21D7/02
D, A	US 4 063 441 A (EATON HOMER L) 20 December 1977 (1977-12-20) * the whole document * ---	1, 15, 19	
D, A	US 3 974 676 A (EATON HOMER L) 17 August 1976 (1976-08-17) ---		
A	US 4 038 853 A (SCHWARZE RIGOBERT) 2 August 1977 (1977-08-02) -----		
			TECHNICAL FIELDS SEARCHED (Int.Cl.6)
			B21D
The present search report has been drawn up for all claims			
Place of search		Date of completion of the search	Examiner
THE HAGUE		14 March 2000	Peeters, L
CATEGORY OF CITED DOCUMENTS			
X : particularly relevant if taken alone Y : particularly relevant if combined with another document of the same category A : technological background O : non-written disclosure P : intermediate document		T : theory or principle underlying the invention E : earlier patent document, but published on, or after the filing date D : document cited in the application L : document cited for other reasons & : member of the same patent family, corresponding document	

EPO FORM 1503 03 82 (P4/C01)

**ANNEX TO THE EUROPEAN SEARCH REPORT
ON EUROPEAN PATENT APPLICATION NO.**

EP 98 30 8783

This annex lists the patent family members relating to the patent documents cited in the above-mentioned European search report. The members are as contained in the European Patent Office EDP file on
The European Patent Office is in no way liable for these particulars which are merely given for the purpose of information.

14-03-2000

Patent document cited in search report	Publication date	Patent family member(s)	Publication date
US 4495788 A	29-01-1985	DE 3327509 A	02-02-1984
		FR 2530980 A	03-02-1984
		GB 2124945 A,B	29-02-1984
		IT 1167138 B	13-05-1987
		JP 59024532 A	08-02-1984
US 4063441 A	20-12-1977	NONE	
US 3974676 A	17-08-1976	NONE	
US 4038853 A	02-08-1977	DE 2626202 A	22-12-1977
		AT 352500 B	25-09-1979
		AT 513876 A	15-02-1979
		BE 845534 A	16-12-1976
		BR 7605538 A	09-08-1977
		CA 1069810 A	15-01-1980
		CH 597937 A	14-04-1978
		CS 188144 B	28-02-1979
		DD 125700 A	11-05-1977
		DK 347576 A,B,	12-12-1977
		ES 450772 A	16-08-1977
		FR 2354158 A	06-01-1978
		GB 1501790 A	22-02-1978
		IT 1086409 B	28-05-1985
		JP 1064125 C	22-09-1981
		JP 52151665 A	16-12-1977
		JP 56003132 B	23-01-1981
		NL 7607894 A,C	13-12-1977
		NO 762503 A,B,	13-12-1977
		SE 424048 B	28-06-1982
SE 7607987 A	12-12-1977		
YU 186576 A	31-05-1982		

EPO FORM P0459

For more details about this annex : see Official Journal of the European Patent Office, No. 12/82