

[54] ATHLETIC SHOE SOLE

[75] Inventor: **Joseph Pasquier**, Montfaucon, France

[73] Assignee: **G E P**, Saint Germain sur Moine, France

[**] Term: **14 Years**

[21] Appl. No.: **933,128**

[22] Filed: **Aug. 9, 1978**

[51] Int. Cl. **D2-04**

[52] U.S. Cl. **D2/320**

[58] Field of Search **D2/309, 310, 311, 312, D2/319, 320, 321, 322; 36/32 R, 59 R, 59 A, 59 C, 113, 114, 115, 129**

[56] **References Cited**

U.S. PATENT DOCUMENTS

D. 231,161	4/1974	Edmonds	D2/320
D. 248,127	6/1978	Batra	D2/320
D. 250,918	1/1979	Dolinsky	D2/320
1,528,782	3/1925	Perry	36/59 C

FOREIGN PATENT DOCUMENTS

1565671	3/1969	France	36/59 C
19444	of 1892	United Kingdom	36/59 R

OTHER PUBLICATIONS

New Yorker, 4/26/52, p. 15—shoe sole at top right.
Runner's World, 10/78, p. 52 —shoe bottom.

Primary Examiner—Nelson C. Holtje
Attorney, Agent, or Firm—Thomas B. Van Poole

[57] **CLAIM**

The ornamental design for an athletic shoe sole, as shown.

DESCRIPTION

FIG. 1 is a top plan view of an athletic shoe sole showing my new design;
 FIG. 2 is a left side elevational view thereof;
 FIG. 3 is a bottom plan view thereof;
 FIG. 4 is a rear elevational view thereof;
 FIG. 5 is a front elevational view thereof;
 FIG. 6 is a right side elevational view thereof;
 FIG. 7 is a cross-sectional view as taken from line 7—7 of FIG. 3.

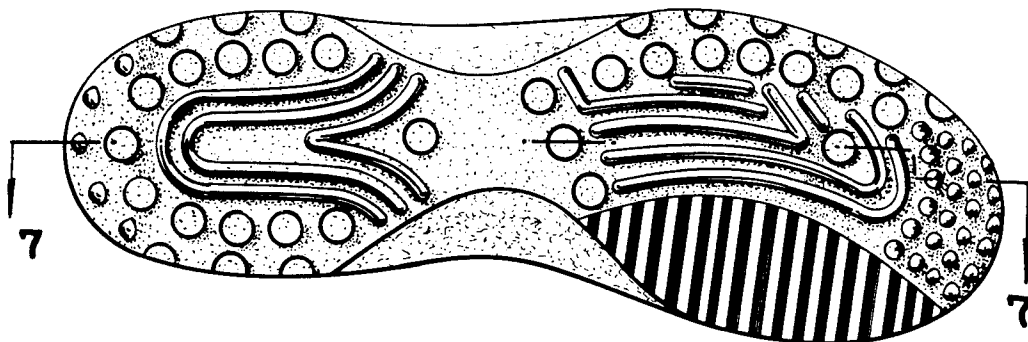

Fig-1

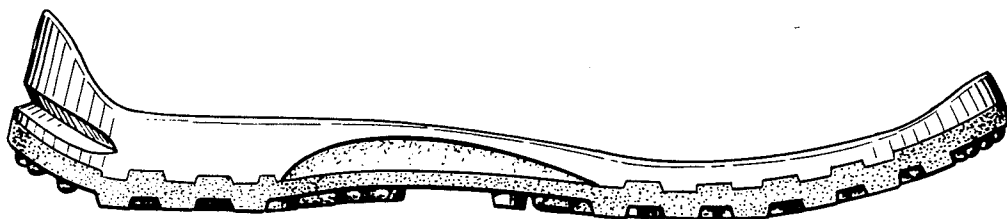
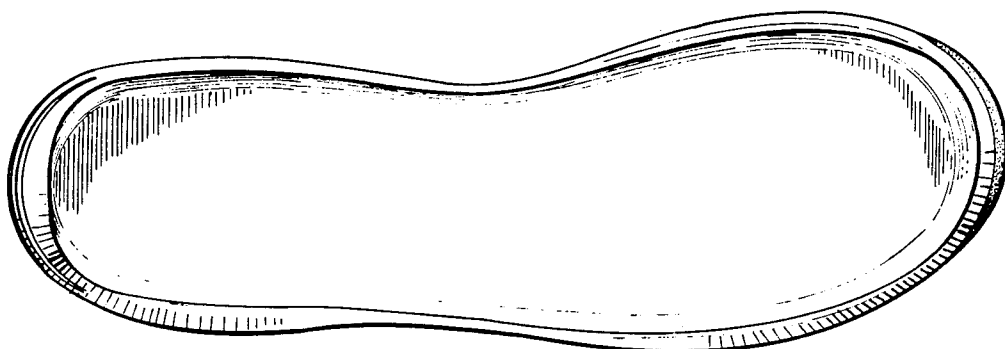

Fig-2

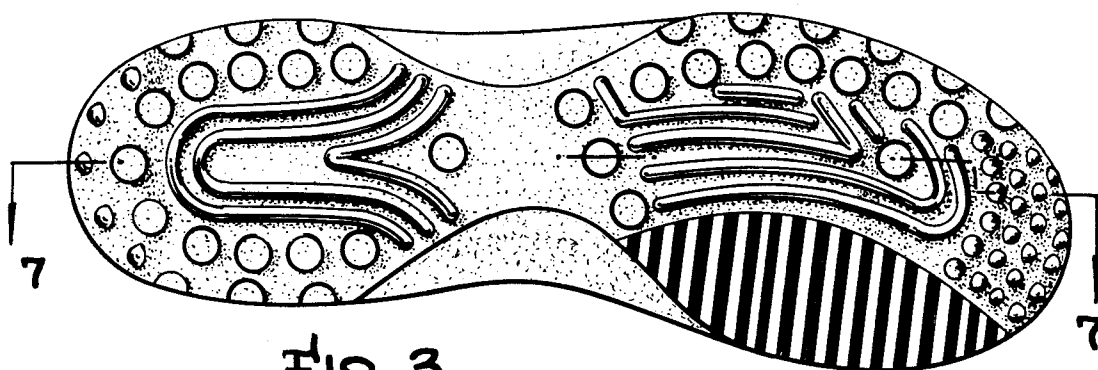

Fig-3

Fig-4

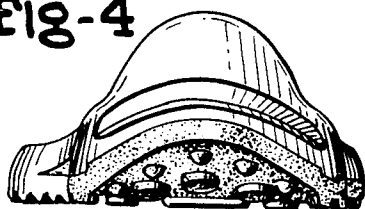

Fig-5

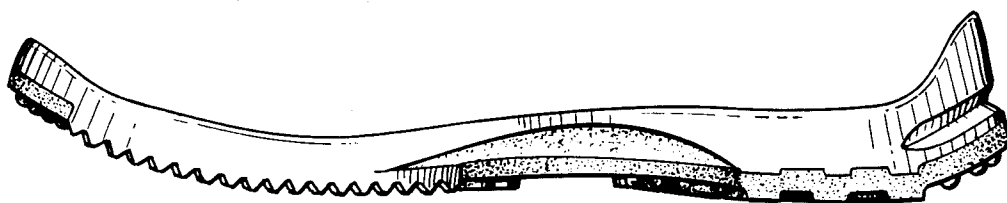
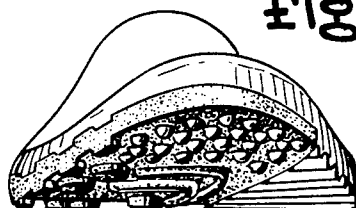

Fig-6

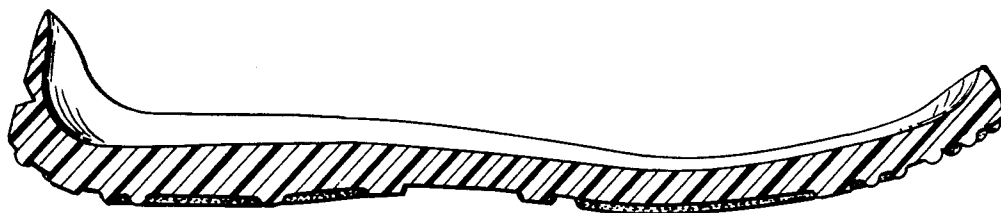

Fig-7