



US008356842B2

(12) **United States Patent**
Carns et al.

(10) **Patent No.:** **US 8,356,842 B2**
(45) **Date of Patent:** **Jan. 22, 2013**

(54) **FITTINGS WITH REDUNDANT SEALS FOR AIRCRAFT FUEL LINES, FUEL TANKS, AND OTHER SYSTEMS**

(76) Inventors: **James A. Carns**, Wichita, KS (US);
Theron L. Cutler, Wichita, KS (US);
Mark A. Shelly, Bel Aire, KS (US);
Benjamin P. Van Kampen, Wichita, KS (US)

(*) Notice: Subject to any disclaimer, the term of this patent is extended or adjusted under 35 U.S.C. 154(b) by 370 days.

2,091,916 A	8/1937	Evans
2,213,680 A	9/1940	Share
2,414,509 A	1/1947	Andre
2,428,381 A	10/1947	Parry
2,453,553 A	11/1948	Tansley
2,458,245 A	1/1949	Bordelon
2,475,635 A	7/1949	Parsons
2,552,991 A	5/1951	McWhorter
2,668,066 A	2/1954	Stadelhofer
2,670,913 A	3/1954	Castor et al.
2,712,831 A	7/1955	Day
2,859,002 A	11/1958	Leisy
2,875,787 A	3/1959	Evans
2,879,017 A	3/1959	Smith
2,919,937 A	1/1960	Dovey

(Continued)

(21) Appl. No.: **12/419,970**

(22) Filed: **Apr. 7, 2009**

(65) **Prior Publication Data**

US 2009/0261583 A1 Oct. 22, 2009

Related U.S. Application Data

(62) Division of application No. 11/301,131, filed on Dec. 12, 2005, now Pat. No. 7,533,850.

(60) Provisional application No. 60/689,224, filed on Jun. 9, 2005.

(51) **Int. Cl.**
F16L 5/00 (2006.01)

(52) **U.S. Cl.** **285/189**; 285/139.11; 285/192; 285/351

(58) **Field of Classification Search** 285/137.11, 285/139.1-139.3, 141.1, 189, 192, 196, 345, 285/347, 351, 357, 222

See application file for complete search history.

(56) **References Cited**

U.S. PATENT DOCUMENTS

724,675 A	4/1903	Decker	
1,185,676 A *	6/1916	Jagels	285/139.2
1,573,893 A	2/1926	Zifferer	

FOREIGN PATENT DOCUMENTS

DE	2744674	4/1979
DE	29901583	5/1999

(Continued)

OTHER PUBLICATIONS

U.S. Appl. No. 11/090,347, filed Mar. 24, 2005, Spear.

(Continued)

Primary Examiner — Aaron Dunwoody

Assistant Examiner — Fannie Kee

(74) *Attorney, Agent, or Firm* — Perkins Coie LLP

(57) **ABSTRACT**

Fittings with redundant seals for aircraft fuel lines, fuel tanks, and other systems. A representative fitting includes a first member having a flange and a barrel. The barrel further includes a passageway. A first flange seal is positioned at a face of the flange and can be sealably coupled to a surface, for example, a tank wall. A second flange seal is disposed outwardly from the first flange seal to seal against the surface. The fitting further includes a second member positioned within the passageway of the barrel. The fitting further includes first and second barrel seals positioned between the barrel and the second member.

10 Claims, 6 Drawing Sheets

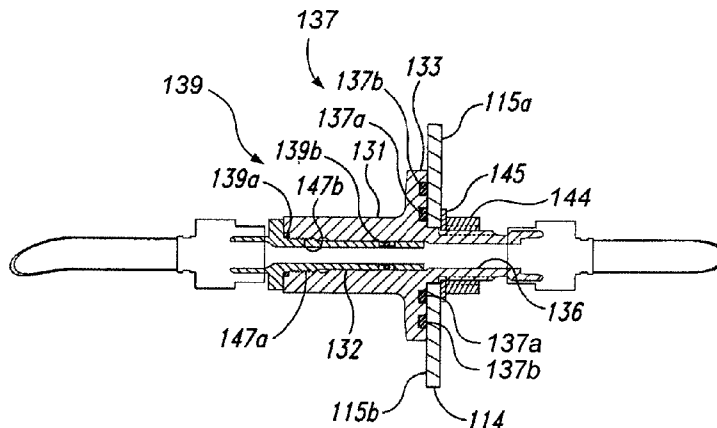

U.S. PATENT DOCUMENTS			FOREIGN PATENT DOCUMENTS		
2,941,761 A	6/1960	Cox et al.	5,921,294 A	7/1999	Greenhalgh et al.
2,942,819 A	6/1960	Brogan	5,996,939 A	12/1999	Higgs et al.
2,946,543 A	7/1960	Gordon et al.	6,044,242 A	3/2000	Kakiwaki et al.
2,953,332 A	9/1960	Cobham et al.	6,065,934 A	5/2000	Jacot et al.
2,954,190 A	9/1960	Le Clair	6,076,555 A	6/2000	Hettinger et al.
2,960,295 A	11/1960	Schulz	6,119,981 A	9/2000	Young et al.
2,967,684 A	1/1961	Knecht	6,142,421 A	11/2000	Palmer
2,973,171 A	2/1961	Ward et al.	6,145,788 A	11/2000	Mouskis et al.
3,011,803 A *	12/1961	Brown et al. 285/23	6,158,783 A	12/2000	Johnson
3,061,246 A	10/1962	Kirby	6,302,448 B1	10/2001	Van Der Meer et al.
3,063,470 A	11/1962	Forster	6,305,336 B1	10/2001	Hara et al.
3,091,419 A	5/1963	Mosher	6,324,295 B1	11/2001	Valery et al.
3,103,234 A	9/1963	Washburn	6,326,873 B1	12/2001	Faria et al.
3,108,769 A	10/1963	Hieber	6,375,123 B1	4/2002	Greenhalgh et al.
3,112,763 A *	12/1963	Tennis et al. 137/493.5	6,428,054 B1	8/2002	Zappa et al.
3,181,899 A	5/1965	Mcknight, Jr.	6,454,212 B1	9/2002	Bartov
3,206,232 A	9/1965	Gleason	6,464,173 B1	10/2002	Bandak
3,229,711 A *	1/1966	Leopold, Jr. et al. 137/318	6,467,725 B1	10/2002	Coles et al.
3,665,967 A	5/1972	Kachnik	6,499,952 B1	12/2002	Jacot et al.
3,680,311 A	8/1972	Harbonn et al.	6,516,741 B1 *	2/2003	Sorum et al. 116/137 R
3,747,873 A	7/1973	Layer et al.	6,588,465 B1	7/2003	Kirkland et al.
3,809,350 A	5/1974	Lane	6,598,830 B1	7/2003	Ambrose et al.
3,836,117 A	9/1974	Panicali	6,601,800 B2	8/2003	Ollar
3,917,196 A	11/1975	Pond et al.	6,604,711 B1	8/2003	Stevens et al.
3,928,903 A	12/1975	Richardson et al.	6,651,933 B1	11/2003	von Thal et al.
3,955,599 A	5/1976	Walker	6,655,136 B2	12/2003	Holt et al.
4,044,834 A	8/1977	Perkins	6,669,145 B1	12/2003	Green
4,072,283 A	2/1978	Weiland	6,676,379 B2	1/2004	Eccles et al.
4,088,154 A	5/1978	Patton et al.	6,752,357 B2	6/2004	Thal et al.
4,095,761 A	6/1978	Anderson et al.	6,779,758 B2	8/2004	Vu et al.
4,119,294 A	10/1978	Schnorrenberg et al.	6,796,527 B1	9/2004	Munoz et al.
4,129,270 A	12/1978	Robinson et al.	6,819,982 B2	11/2004	Doane
4,149,739 A	4/1979	Morris	6,824,105 B2	11/2004	Edwards et al.
4,150,803 A	4/1979	Fernandez	6,832,743 B2	12/2004	Schneider et al.
4,231,536 A	11/1980	Ishimitsu et al.	6,837,462 B2	1/2005	von Thal et al.
4,236,686 A	12/1980	Barthelme et al.	6,838,720 B2	1/2005	Krieger et al.
4,327,784 A	5/1982	Denniston	6,848,720 B2	2/2005	Carns et al.
4,340,079 A	7/1982	Smith et al.	6,866,228 B2	3/2005	Bartov
4,408,943 A	10/1983	McTamaney et al.	6,960,750 B2	11/2005	Doane
4,433,821 A	2/1984	Bolding et al.	6,966,614 B2	11/2005	Hamzeh et al.
4,437,487 A	3/1984	Marmon	7,018,513 B2	3/2006	Smith
4,438,793 A	3/1984	Brown	7,024,309 B2	4/2006	Doane
4,444,294 A	4/1984	Yoshigai	7,093,801 B2	8/2006	Schroeder
4,471,809 A	9/1984	Thomsen et al.	7,097,139 B2	8/2006	Schroeder
4,477,040 A	10/1984	Karanik	7,108,015 B2	9/2006	Lombari et al.
4,534,384 A	8/1985	Graham et al.	7,188,807 B2	3/2007	Smith
4,540,144 A	9/1985	Perrella	7,213,787 B2	5/2007	Carns et al.
H29 H	3/1986	Christou et al.	7,219,857 B2	5/2007	Takacs et al.
4,582,281 A	4/1986	Van Camp	7,281,687 B2	10/2007	Schroeder
4,586,683 A	5/1986	Kerker	7,293,741 B2	11/2007	Carns et al.
4,612,089 A	9/1986	Hauptmann	7,309,047 B2	12/2007	Crangle et al.
4,665,936 A	5/1987	Furrer et al.	7,380,754 B2	6/2008	James et al.
4,717,099 A	1/1988	Hubbard	7,533,850 B2	5/2009	Carns et al.
4,796,838 A	1/1989	Yamamoto	2003/0097658 A1	5/2003	Richards
4,883,102 A	11/1989	Gabrielyan et al.	2003/0136874 A1	7/2003	Gjerdrum
4,909,462 A	3/1990	Usui	2004/0080157 A1 *	4/2004	Borgmeier et al. 285/189
4,929,000 A	5/1990	Annestedt, Sr.	2004/0096294 A1	5/2004	Powers et al.
4,951,902 A	8/1990	Hardtke	2005/0198777 A1	9/2005	Mabe
5,131,438 A	7/1992	Loucks	2006/0038076 A1	2/2006	Schroeder
5,141,178 A	8/1992	Alden et al.	2006/0071475 A1	4/2006	James et al.
5,248,119 A	9/1993	Imura	2006/0278763 A1	12/2006	Carns et al.
5,255,877 A	10/1993	Lindgren et al.	2007/0069071 A1	3/2007	Near et al.
5,326,052 A	7/1994	Krispin et al.	2007/0102583 A1	5/2007	Cutler et al.
5,382,043 A	1/1995	Jordan	2007/0215753 A1	9/2007	Schuster et al.
5,393,015 A	2/1995	Piasecki	2009/0293256 A1	12/2009	Carns et al.
5,427,333 A	6/1995	Kirkland			
5,449,203 A	9/1995	Sharp	DE	10013751	10/2001
5,449,204 A	9/1995	Greene et al.	EP	0236584	9/1987
5,499,784 A	3/1996	Crabere et al.	EP	0780292	6/1997
5,530,650 A	6/1996	Biferno et al.	EP	0807577	11/1997
5,539,624 A	7/1996	Dougherty	EP	1094001	4/2001
5,573,206 A	11/1996	Ward	EP	1361156	11/2003
5,662,358 A	9/1997	Lees et al.	EP	1447605	8/2004
5,755,425 A *	5/1998	Marolda 251/144	EP	1695911	8/2006
5,785,276 A	7/1998	Ruzicka	FR	2260742	9/1975
5,810,292 A	9/1998	Garcia, Jr. et al.	FR	2519723	7/1983
5,904,729 A	5/1999	Ruzicka	GB	2373488	7/1925
5,906,336 A	5/1999	Eckstein	GB	555984	9/1943

GB	2237251	1/1991
GB	2257458	1/1993
GB	2298908	9/1996
GB	2405384	3/2005
IL	128459	5/2003
RU	2111154	5/1998
RU	2140381	10/1999
RU	2142897	12/1999
SU	673798	7/1979
SU	953345	8/1982
TW	386966	4/2000
WO	WO-8502003	5/1985
WO	WO-9106471	5/1991
WO	WO-9733792	9/1997
WO	WO-9807623	2/1998
WO	WO-9839208	9/1998
WO	WO-9854053	12/1998
WO	WO-0224529	3/2002
WO	WO-02055385	7/2002
WO	WO-02076826	10/2002
WO	WO-03102509	12/2003

OTHER PUBLICATIONS

European Search Report for Application No. EP 06 25 2990; The Boeing Company; Oct. 20, 2006; 9 pgs; European Patent Office.
 European Search Report for Application No. EP 06 25 2981; The Boeing Company; Oct. 27, 2006; 9 pgs.
 European Search Report for Application No. EP 06 25 2981.3; The Boeing Company; Jan. 18, 2008; 3 pgs.
 Flug Revue, "Airbus (AirTanker) A330-200 Tanker," Jan. 26, 2004, www.flug-revue.rotor.com/FRTypen/FRA3302T.htm, Motor-Presse Stuttgart, Bonn, Germany, (5 pages).
 Keller, George R., "Hydraulic System Analysis", pp. 40-41, 1985, Hydraulics & Pneumatics, Cleveland, Ohio.
 Thales Avionics Ltd., Air Tanker Bids for Future Strategic Tanker Aircraft, Jul. 3, 2001, www.thalesavionics.net/press/pr43.html, (3 pages).
 Electroactive Polymers, http://en.wikipedia.org/wiki/Electroactive_polymers, accessed Mar. 16, 2006, 2 pages.

* cited by examiner

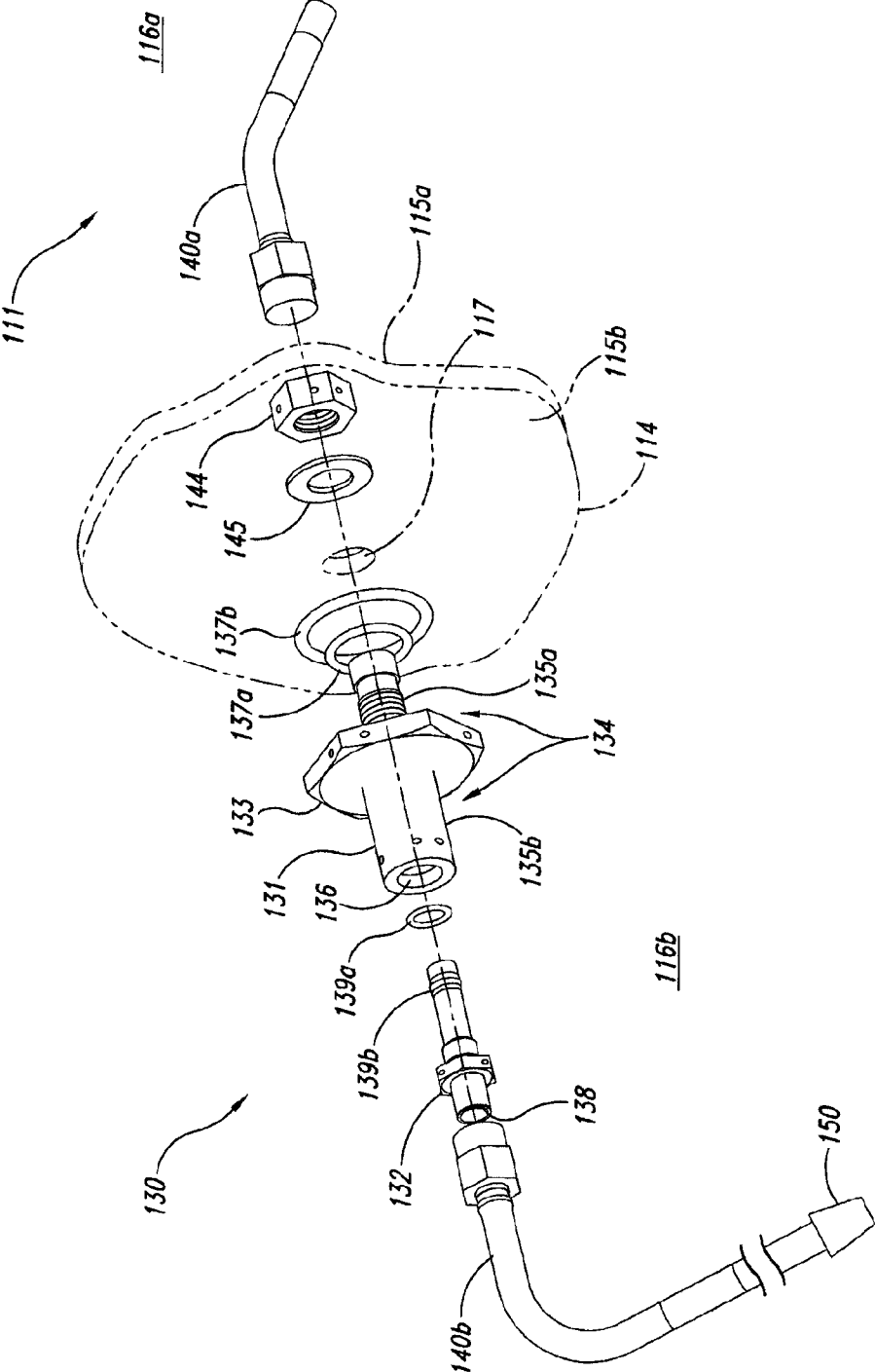

FIG. 2

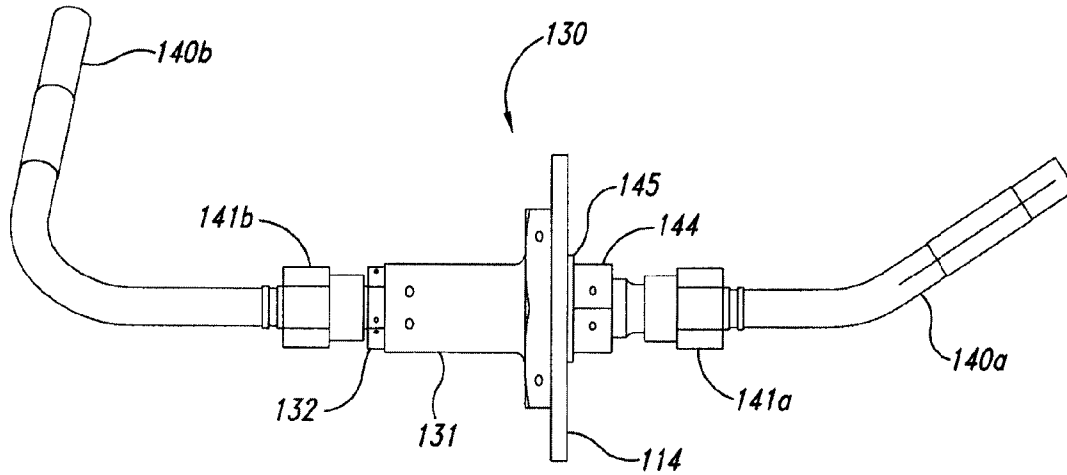

FIG. 3A

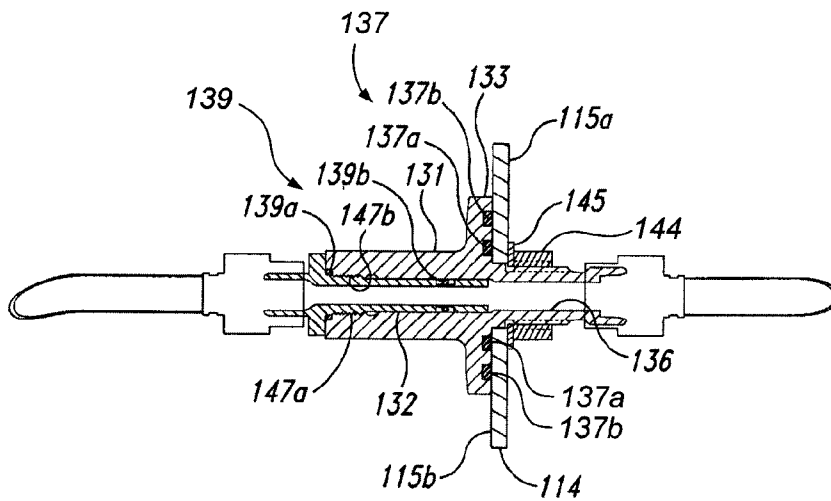

FIG. 3B

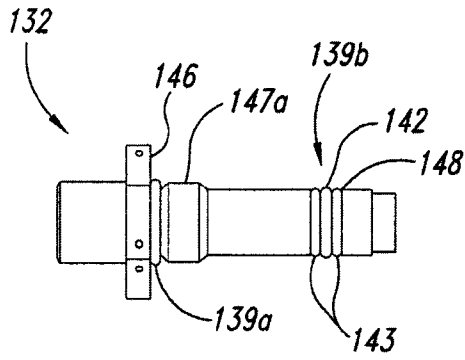

FIG. 4A

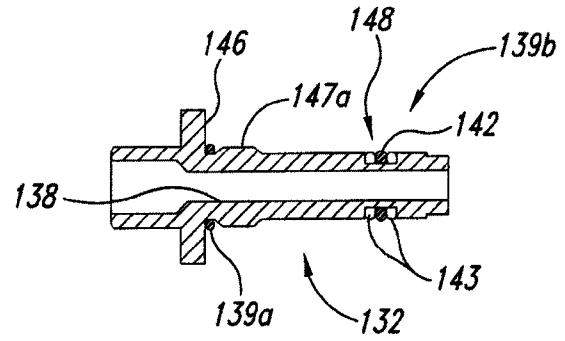

FIG. 4B

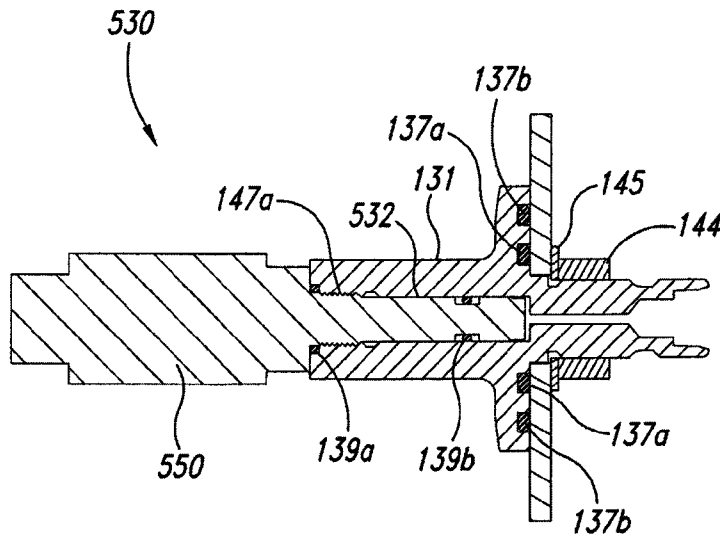

FIG. 5

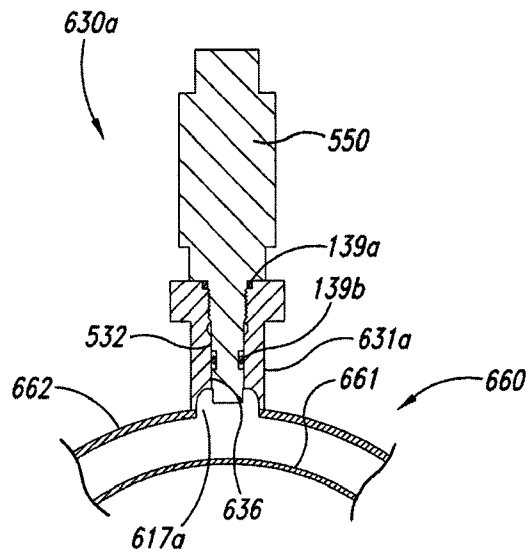

FIG. 6A

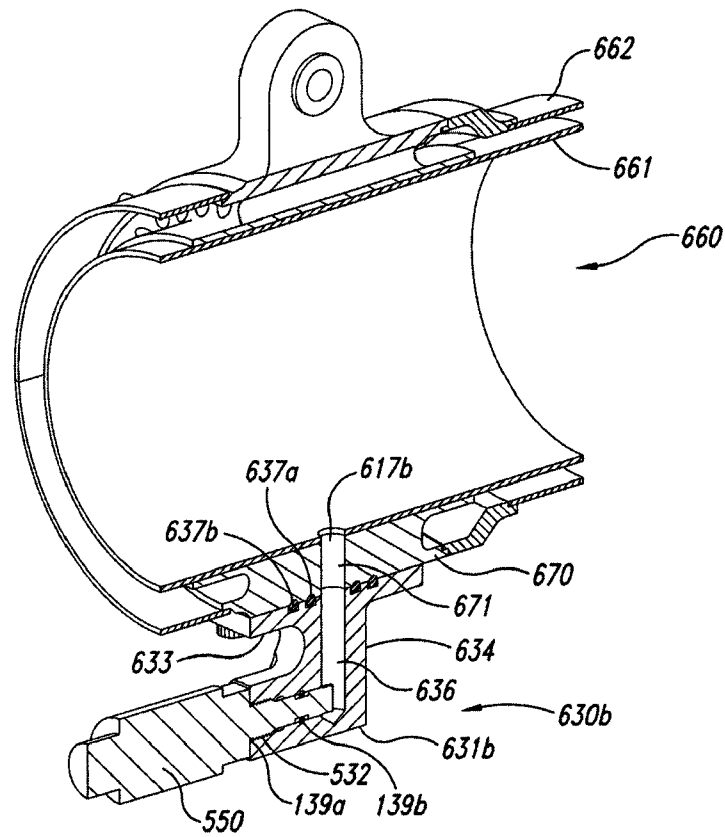

FIG. 6B

700

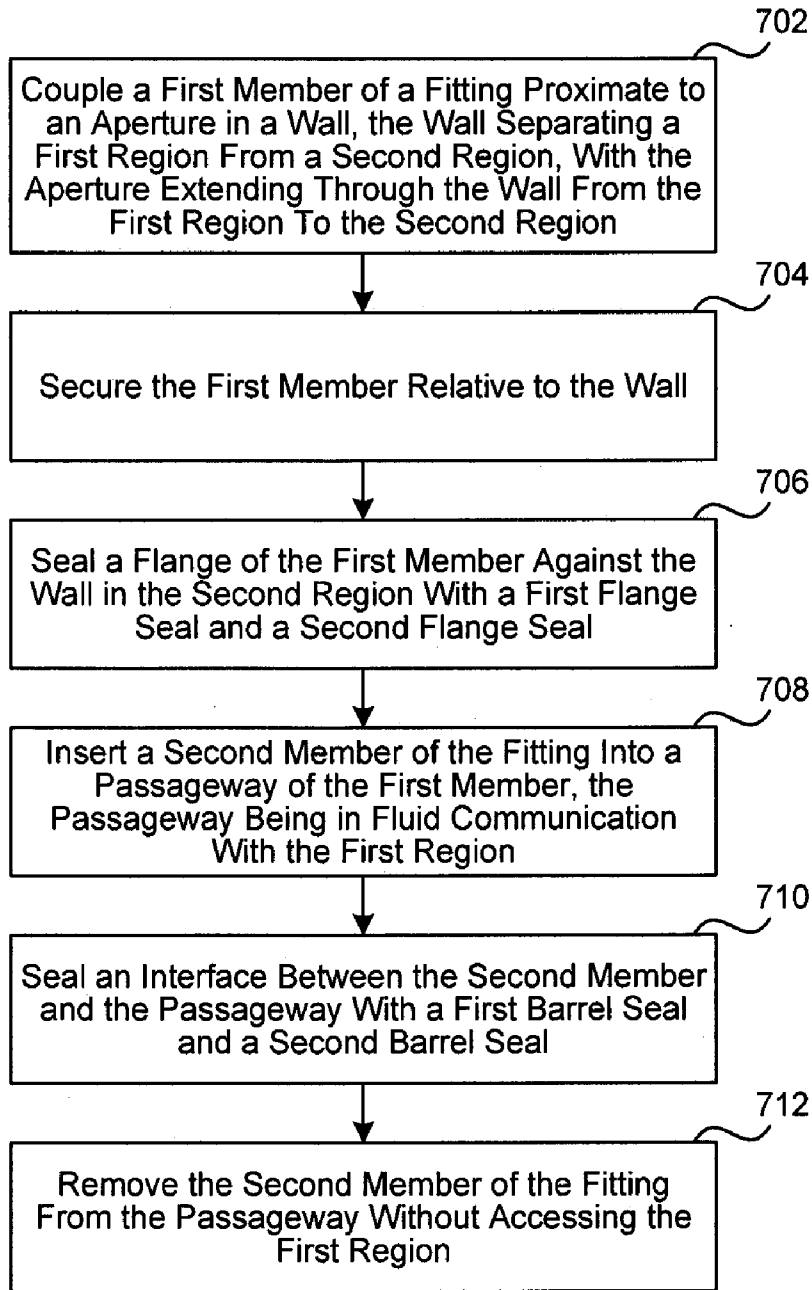

FIG. 7

FITTINGS WITH REDUNDANT SEALS FOR AIRCRAFT FUEL LINES, FUEL TANKS, AND OTHER SYSTEMS

CROSS-REFERENCE TO RELATED APPLICATION

The present application claims priority to U.S. Provisional Application 60/689,224, filed Jun. 9, 2005 and incorporated herein by reference.

TECHNICAL FIELD

The present invention is directed generally toward fittings with redundant seals for aircraft fuel lines, fuel tanks and other systems. Aspects of the invention are also directed to associated methods.

BACKGROUND

Modern aircraft include complex fuel systems that route aviation fuel from fuel tanks to aircraft systems that use the fuel. These aircraft systems can include the primary engines, and/or auxiliary power units (APUs). In the case of an aerial refueling tanker, these systems can also include fuel lines, manifolds, and associated valving necessary for delivering fuel to a receiver aircraft. In some cases, the fuel lines may pass through "ignition zones," which are typically pressurized compartments in the aircraft (e.g., baggage compartments) that may also house electrical devices. Federal Aviation (FAA) regulations require that fuel lines in such areas have redundant seals. However, many existing fuel system devices (e.g., sensors) do not include such a capability. Furthermore, servicing such devices during the course of routine maintenance procedures can be cumbersome. Accordingly, there is a need in the industry for fuel line components that include redundant seals and are easily serviceable.

SUMMARY

The following summary is provided for the benefit of the reader only, and is not intended to limit in any way the invention as set forth by the claims. The present invention is directed generally to fluid fittings and associated systems and methods. A fluid fitting in accordance with one aspect of the invention includes a first member having a flange and a barrel, the barrel having a passageway. A first flange seal can be positioned at a face of the flange so as to sealably couple to a surface. A second flange seal can be positioned at the flange face and can be disposed outwardly from the first flange seal to sealably couple to the surface. The fitting can further include a second member positioned within the passageway of the barrel. First and second barrel seals positioned between the barrel and the second member can seal the interface between the first and second members. Accordingly, the fitting can provide for redundantly sealed, fluid-tight connections.

In further particular embodiments, a fitting having characteristics generally similar to those described above can be attached to a fuel tank having a tank wall with an inner surface, an outer surface, and an aperture extending from the inner surface to the outer surface. A first portion of the barrel can extend through the tank aperture and can be secured to the tank wall with a fastener. A second portion of the barrel can extend away from the tank aperture. The second member can

be positioned within the passageway of the barrel, and in at least some instances, can include a sensor, for example, a pressure sensor.

Still further aspects of the invention are directed to methods for installing a fluid fitting. A method in accordance with one aspect of the invention includes coupling a first member of a fitting proximate to an aperture in a wall. The wall can separate a first region from a second region, with the aperture extending through the wall from the first region to the second region. The method can further include securing the first member relative to the wall, and placing a flange of the first member proximate to the wall in the second region, with a first flange seal and a second flange seal positioned between the flange and the wall. The method can further include inserting a second member of the fitting into a passageway of the barrel, with the passageway in fluid communication with the first region. The method can still further include sealing an interface between the second member and the passageway with a first barrel seal and a second barrel seal. In further particular aspects of the invention, the second member of the fitting can be removed from the passageway without accessing the first region. Accordingly, the fitting can include a redundant sealing capability, and can be easily serviced without accessing both sides of the wall to which the fitting is attached.

BRIEF DESCRIPTION OF THE DRAWINGS

FIG. 1 is a partially schematic, isometric illustration of an aircraft having a fuel system that includes fittings configured in accordance with an embodiment of the invention.

FIG. 2 is a partially schematic, exploded view of a fitting configured in accordance with an embodiment of the invention.

FIGS. 3A and 3B illustrate an external side view and a cross-sectional side view, respectively, of a fitting assembled in accordance with an embodiment of the invention.

FIGS. 4A and 4B illustrate an external side view and a cross-sectional side view, respectively, of a second member of a fitting configured in accordance with an embodiment of the invention.

FIG. 5 illustrates a cross-sectional side view of a fitting that includes a sensor configured in accordance with another embodiment of the invention.

FIGS. 6A and 6B are partially schematic, cross-sectional illustrations of fittings that include sensors coupled to shrouded conduits in accordance with further embodiments of the invention.

FIG. 7 is a flow diagram illustrating a method for installing a fitting in accordance with still another embodiment of the invention.

DETAILED DESCRIPTION

The present disclosure describes fittings with redundant seals for use in aircraft fuel lines and other systems, and also discloses associated methods. Certain specific details are set forth in the following description and in FIGS. 1-7 to provide a thorough understanding of various embodiments of the invention. Well-known structures, systems and methods often associated with such systems have not been shown or described in detail to avoid unnecessarily obscuring the description of the various embodiments of the invention. In addition, those of ordinary skill in the relevant art will understand that additional embodiments of the invention may be practiced without several of the details described below.

FIG. 1 illustrates an aircraft 100 (e.g., a refueling aircraft) in the process of refueling a receiver aircraft 120. The aircraft 100 can include a fuselage 101, wings 102, and one or more engines 103 (two are shown in FIG. 1 as being carried by the wings 102). In other embodiments, the aircraft 100 can have other configurations, and in at least some embodiments, need not include a refueling capability. In a particular aspect of the embodiment shown in FIG. 1, the aircraft 100 includes a fuel system 110 having wing-mounted fuel tanks 111 (and/or other fuel tanks) and fuel lines 160 that provide fuel to other aircraft systems. These systems can include the engines 103, an auxiliary power unit (APU) 105, and an aerial refueling system 113. The fuel lines 160 may pass through pressurized compartments 104. In at least some instances, the fuel system 110 includes devices (e.g., sensors) that require access through a tank wall 114 of the fuel tanks 111. Aspects of the invention are directed to fittings that support such an installation (and others as well), and that include redundant seals, as described in greater detail below with reference to FIGS. 2-7.

FIG. 2 is a partially schematic, exploded illustration of a fitting 130 that can be coupled to the tank wall 114 or another structure in accordance with an embodiment of the invention. The tank wall 114 can include oppositely facing first and second surfaces 115a, 115b, and can separate a first region 116a from a second region 116b. The first region 116a can include a region internal to a fuel tank 111, and the second region 116b can include a region external to the fuel tank 111. The tank wall 114 can include an aperture 117 that extends from the first surface 115a to the second surface 115b and allows for fluid communication with the first region 116a.

A fitting 130 can provide a redundantly sealed connection between the aperture 117 and other systems or devices that require access to the first region 116a. Such devices can include sensors 150 (e.g., pressure sensors or temperature sensors), bleed valves, or other external devices. In some cases, both the external device and an associated access point within the fuel tank 111 are remote from the aperture 117. In such instances, the fitting 130 can be coupled to a first conduit 140a that extends into the interior of the fuel tank 111, and a second conduit 140b that extends away from the fuel tank 111 in the second region 116b. In other embodiments, either or both of these conduits 140a, 140b may be eliminated.

In any of the foregoing embodiments, the fitting 130 can include a first member 131 sealably connected to the tank wall 114, and a second member 132 sealably connected to the first member 131. Accordingly, the first member 131 can include a barrel 134 having a first portion 135a that extends into the first region 116a, and a second portion 135b that extends into the second region 116b. The barrel 134 can include a first passageway 136 that provides for fluid communication with the first region 116a. The first portion 135a can be threaded so as to be secured to the tank wall 114 with a fastener 144 (e.g., a nut) and an optional washer 145.

The first member 131 can also include a flange 133 that faces toward the second surface 115b of the tank wall 114. Two flange seals 137 (shown as a first flange seal 137a and a second flange seal 137b) sealably couple the flange 133 to the second surface 115b. Accordingly, the two flange seals 137 can provide a redundant sealing arrangement between the first member 131 and the aperture 117.

The second member 132 can extend at least partially into the first passageway 136 of the first member 131. The second member 132 can include two barrel seals 139 (shown as a first barrel seal 139a and a second barrel seal 139b) that seal the interface between the second member 132 and the first mem-

ber 131. The second member 132 can also include an internal second passageway 138 that is in fluid communication with the first passageway 136.

FIGS. 3A and 3B illustrate an external side view and a side cross-sectional view, respectively, of the fitting 130 in its assembled state. Referring first to FIG. 3A, the second member 132 is received in the first member 131. The first conduit 140a can be attached to the first member 131 with a first coupling 141a and the second conduit 140b can be attached to the second member 132 with a second coupling 141b. The first and second conduits 140a, 140b can be shrouded (e.g., double-walled) or unshrouded.

Referring next to FIG. 3B, the first member 131 can be securely engaged with the tank wall 114 by tightening the fastener 144 until the first and second flange seals 137a, 137b provide a fluid-tight seal between the flange 133 and the second surface 115b of the tank wall 114. The second member 132 can be inserted into the first passageway 136 and connected to the first member 131 by engaging external threads 147a of the second member 132 with internal threads 147b of the first member 131. The first and second barrel seals 139a, 139b seal the interface between the second member 132 and the internal surfaces of the first passageway 136. Further details of the barrel seals 139a, 139b are described below with reference to FIGS. 4A and 4B.

FIGS. 4A and 4B illustrate an external side view and a side cross-sectional view, respectively, of the second member 132. The first and second barrel seals 139a, 139b can provide for a redundantly sealed connection with the first member 131 (FIG. 3B). The first barrel seal 139a can include an O-ring positioned between the external threads 147a and a seat 146. Accordingly, the first barrel seal 139a can be captive and will be unlikely to move when the second member 132 is installed or removed. The second barrel seal 139b can be positioned in a seal groove 148 and can include an O-ring 142 positioned between two backup rings 143. The backup rings 143 can prevent or at least restrict the O-ring 142 from moving out of the seal groove 148 when the second member 132 is installed and/or removed.

In an embodiment described above with reference to FIG. 2, the fitting 130 can provide a connection to a remote sensor 150. In other embodiments, the sensor can be integrated with the second member 132, and the second conduit 140b shown in FIG. 2 can be eliminated. For example, referring now to FIG. 5, a fitting 530 configured in accordance with another embodiment of the invention includes a first member 531 generally similar to the first member 131 described above with reference to FIGS. 2-3B, and a second member 532 that includes an integrated sensor 550. The sensor 550 can include a pressure transducer, temperature sensor or other sensor. Suitable sensors are available from Kulite Semiconductor Products, Inc., of Leonia, N.J. Other aspects of the second member 532 (e.g., the first and second barrel seals 139a, 139b) and the threaded attachment with the first member 131 can be generally similar to those described above.

In still further embodiments, the fitting 530 can have other configurations. For example, the fitting 530 can combine aspects of the arrangement shown in FIG. 2 with aspects of the arrangement shown in FIG. 5. In particular, the fitting 530 can include an integral sensor 550, but can also include the capability for coupling to a second conduit 140b (FIG. 2) that can in turn be coupled to additional remote sensors or can be used for other purposes. Accordingly, the fitting 530 can include second member 532 having a through-passage generally similar to the second passageway 138.

FIG. 6A illustrates a fitting 630a coupled to a conduit 660 (e.g., a fuel line) in accordance with another embodiment of

5

the invention. The conduit **660** can have a shrouded arrangement and can accordingly include an inner conduit **661** with an outer conduit **662** disposed annularly outwardly from the inner conduit **661**. The outer conduit **662** can be provided to capture fluid that may inadvertently leak from the inner conduit **661**.

In at least one aspect of an embodiment shown in FIG. **6A**, the fitting **630a** can include a sensor **550** configured to detect leaks from the inner conduit **661** to the outer conduit **662**. Accordingly, the outer conduit **662** can include an aperture **617a** through which evidence of such a leak may be communicated. The fitting **630a** can include a first member **631a** that is integrally connected or attached to the outer conduit **662** around the aperture **617a**. Accordingly, the first member **631a** need not include redundant flange seals such as those described above with reference to FIGS. **2-3B**. The first member **631a** can be attached to a second member **532** that is generally similar to the second member **532** described above with reference to FIG. **5**. Accordingly, the second member **532** can include an integral sensor **550** having a barrel portion, along with first and second barrel seals **139a**, **139b** that seal an interface with a corresponding first passageway **636** in the first member **631**. In another embodiment, the second member **532** with its integral sensor **550** can be replaced with a second member **132** generally similar to that described above with reference to FIGS. **2-4B** to allow coupling to a remote sensor or other device.

FIG. **6B** is a partially cut away, isometric illustration of a fitting **630b** connected to the conduit **660** in accordance with another embodiment of the invention. In one aspect of this embodiment, the fitting **630b** provides fluid communication with the inner conduit **661**, but not the outer conduit **662**. Accordingly, the inner conduit **661** can include an aperture **617b**. A channel housing **670** having a channel **671** can be coupled to the conduit **660** so that the channel **671** is in fluid communication with the aperture **617b**, but is isolated from fluid communication with the outer conduit **662**. The fitting **630b** can include a first member **631b** that attaches to the channel housing **670**. Accordingly, the first member **631b** can include a barrel **634** having a first passageway **636** that is aligned with the channel **671** and the channel housing **670**. The first member **631b** can further include a flange **633** positioned against the channel housing **670**. First and second flange seals **637a**, **637b** provide a redundant seal arrangement between the channel **671** and the first passageway **636**. The fitting **630b** can also include a second member **532** generally similar to that described above. The second member **532** can connect with the first member **631b** in a manner generally similar to that described above, and can include an integrated sensor **550**. In other embodiments, the second member **532** can include a through-passage generally similar to that shown in FIG. **2**, in addition to or in lieu of the integrated sensor **550**. In either of these embodiments, the second member **532** can include redundant first and second barrel seals **139a**, **139b** that provide a sealable connection between the second member **532** and the first member **631b**.

FIG. **7** is flow diagram illustrating a process **700** for installing and, optionally, removing a fitting in accordance with an embodiment of the invention. The process **700** can include coupling a first member of a fitting proximate to an aperture in a wall (process portion **702**). The wall can separate a first region from a second region, and the aperture can extend through the wall from the first region to the second region. In a particular embodiment, process portion **702** can also include inserting a barrel portion of the first member into the aperture. The process can further include securing the first member relative to the wall (process portion **704**). In a par-

6

ticular embodiment, process portion **704** can include fastening the first member from the first region. In other embodiments, the first member can be fastened from the second region.

In process portion **706**, the process can include sealing a flange of the first member against the wall in the second region, with a first flange seal and a second flange seal. The first and second flange seals can be positioned annularly with respect to each other, for example, as described above with reference to FIG. **2**. The process **700** can still further include inserting a second member of the fitting into a passageway of the first member, with the passageway being in fluid communication with the first region (process portion **708**). An interface between the second member and the passageway can be sealed with a first barrel seal and a second barrel seal (process portion **710**). For example, this interface can be sealed with two barrel seals that are axially disposed with respect to each other, as described above with reference to FIG. **2**.

In a particular aspect of an embodiment shown in FIG. **7**, the process can further include removing the second member of the fitting from the passageway without accessing the first region (process portion **712**). For example, referring to FIG. **3B**, the second member **132** can be threadably separated from the first member **131** by accessing the second region **116b**, and without accessing the first region **116a**. In particular, a user removing the second member **132** need not remove the first member **131** and need not access the fastener **144** that secures the first member **131** to the tank wall **114**.

One feature of at least some embodiments of the fittings described above with reference to FIGS. **1-7** is that they can include redundant seals. For example, the first second flange seals can be located at different points along a radially extending potential leak path that passes between the flange and the surface it abuts. If one of the flange seals fails, the other can still prevent leakage along the leak path. In a generally similar manner, the first and second barrel seals can be located along an axially extending potential leak path extending along the inner surface of the barrel, and if either barrel seal fails, the other can prevent leakage along this path. An advantage of this feature is that it allows certain structures (e.g., fuel tanks) to be penetrated while preserving compliance with requirements for redundant seals. In particular embodiments, this arrangement can allow sensors to have access to the interior of fuel tanks, without compromising a requirement for redundant seals in an external area (e.g., a pressurized compartment **104**) outside the fuel tank. The redundant seals can be fluid-tight (e.g., liquid-tight and/or gas-tight).

Another feature of at least some embodiments of the fittings described above with reference to FIGS. **1-7** is that they can be installed and removed with common hand tools. For example, the connections between the first and second members described above can be threaded connections that can be secured and released with wrenches or other suitable hand tools. An advantage of this arrangement is that it can reduce the time and expense associated with installing and removing such devices.

Still another feature of at least some embodiments of the fittings described above with reference to FIGS. **1-7** is that the seals can be positioned so as to reduce or eliminate the likelihood for damage to the seals during installation or removal. For example, the flange seals **137a**, **137b** can be installed and removed without having the seals "roll" or otherwise rub against surfaces that might cause the seals to become displaced. The first barrel seal **139a** can be located against a seat **146** to prevent it from rolling during installation or removal. The second barrel seal **139b** can be held captive in a seal

groove **148** and can be further secured with back up rings **143** to prevent it from rolling out of position during installation and/or removal.

Still another feature of at least some embodiments of the fitting described above with reference to FIGS. **1-7** is that part of the fitting can be removed without necessarily removing the entire fitting, and without requiring access to both sides of the tank wall **114** or other structure in which the fitting is positioned. For example, the second member **132** can be removed without requiring removal of the first member **131**. Furthermore, the second member **132** can be removed by accessing the second region **116b**, and without accessing the first region **116a**.

From the foregoing, it will be appreciated that specific embodiments of the invention have been described herein for purposes of illustration, but that various modifications may be made without deviating from the invention. For example, the first and second members described above can have different arrangements, while still providing redundant seals. The fittings can be attached to structures other than fuel tanks and shrouded conduits, and can handle fluids other than fuel. The fittings may be used in aircraft other than tanker aircraft, and/or in non-aircraft installations. Aspects of the invention described in the context of particular embodiments may be combined or eliminated in other embodiments. For example, the fittings can be used with both integral sensors and remote sensors, or without sensors. Further, while advantages associated with certain embodiments of the invention have been described in the context of those embodiments, other embodiments may also exhibit such advantages, and not all embodiments need necessarily exhibit such advantages to fall within the scope of the invention. Accordingly, the invention is not limited, except as by the appended claims.

We claim:

1. A fluid fitting arrangement, comprising:
 - a first member having a flange with a generally flat flange face, and a barrel with a passageway, the barrel having a first portion extending away from the flange face in a first direction, and a second portion extending away from the flange face in a second direction opposite the first, the first portion including external threads;
 - a first flange seal at the flange face, the first flange seal being positioned to sealably couple to a surface;
 - a second flange seal at the flange face, the second flange seal being disposed radially outward from the first flange seal and being positioned to sealably couple to the surface;
 - a fastener releasably and threadably engaged with the first portion of the barrel of the first member, the fastener being spaced apart from the flange face along the first portion of the barrel;
 - a second member positioned within the passageway of the barrel;
 - a first barrel seal positioned between the barrel and the second member; and
 - a second barrel seal positioned between the barrel and the second member.
2. The arrangement of claim **1** wherein a potential leak path is located between the first member and the second member

and wherein the first barrel seal is positioned at a first location along the potential leak path, with the second barrel seal positioned at a second location along the potential leak path, the second location being spaced apart from the first location, the second seal providing a redundant seal in the event of a failure of the first seal.

3. The arrangement of claim **1**, further comprising the surface, and wherein the surface includes the surface of a fuel tank, and wherein the fuel tank has an aperture, and wherein the first and second flange seals are positioned around the aperture.

4. The arrangement of claim **1** wherein the first and second flange seals comprise O-rings disposed annularly relative to each other.

5. The arrangement of claim **1** wherein the first and second barrel seals comprise O-rings disposed axially relative to each other.

6. The arrangement of claim **1** wherein the first member is a monolithic member that includes both the flange and the barrel.

7. A fluid fitting system, comprising:

a tank having a tank wall with an aperture in the tank wall; and

a fluid fitting, comprising:

a first member having a flange and a barrel, wherein the barrel comprises a first portion disposed through the aperture and within the tank and a second portion disposed outside the tank;

a first flange seal at the flange face that sealably engages the tank wall;

a second flange seal at the flange face that sealably engages the tank wall, the second flange seal being positioned radially outwardly from the first flange seal;

a second member positioned within the barrel;

a first barrel seal disposed between the first member and the second member;

a second barrel seal disposed between the first member and the second member; and

a fastener positioned within the tank and releasably engaged with an external surface of the first member at the first barrel portion to clamp the flange against the tank wall.

8. The fluid fitting system of claim **7** wherein the fastener comprises a threaded fastener and the first portion of the barrel comprises axial threads engaged with the threaded fastener.

9. The fluid fitting system of claim **7** wherein the first flange seal comprises a first O-ring positioned in a first groove and the second flange seal comprises a second O-ring positioned in a second groove radially spaced apart from the first groove, and wherein the first barrel seal comprises a third O-ring positioned in a third groove and the second barrel seal comprises a fourth O-ring positioned in a fourth groove axially spaced apart from the third groove.

10. The fluid fitting system of claim **7** wherein the second member extends partway through the second portion of the barrel.

* * * * *