



US0D1017971S

(12) **United States Design Patent**
Kilgore

(10) **Patent No.:** **US D1,017,971 S**

(45) **Date of Patent:** **** Mar. 19, 2024**

(54) **SHOE**

(71) Applicant: **Sara Alexandra Kilgore**, Portland, OR (US)

(72) Inventor: **Sara Alexandra Kilgore**, Portland, OR (US)

(**) Term: **15 Years**

(21) Appl. No.: **29/761,422**

(22) Filed: **Dec. 9, 2020**

(51) **LOC (14) Cl.** **02-04**

(52) **U.S. Cl.**

USPC **D2/896; D2/902**

(58) **Field of Classification Search**

USPC D2/896, 900, 902, 904, 906-908, D2/916-924, 925-945, 947-960, 969-979

CPC ... A43B 1/00; A43B 1/02; A43B 1/04; A43B 3/00; A43B 3/02; A43B 3/06; A43B 3/10; A43B 3/12; A43B 3/14; A43B 5/00; A43B 5/001; A43B 5/008; A43B 5/06; A43B 5/10; A43B 5/12; A43B 23/00; A43B 23/02; A43B 23/04

See application file for complete search history.

(56) **References Cited**

U.S. PATENT DOCUMENTS

D114,276	S *	4/1939	Allen	D2/944
4,517,753	A *	5/1985	Rosenbaum	A43B 23/26
					36/50.1
D281,738	S *	12/1985	Gamm	D2/906
4,616,432	A *	10/1986	Bunch	A43C 1/003
					36/114
D371,898	S *	7/1996	Hatfield	D2/912
D452,769	S *	1/2002	Jacobs	D2/907
D563,631	S *	3/2008	Dolce	D2/896
D685,162	S *	7/2013	Kampff	D2/896

D704,421	S *	5/2014	Zaedow	D2/896
D747,599	S *	1/2016	Woodman	D2/973
9,526,296	B2 *	12/2016	Langvin	A43B 5/00
D833,126	S *	11/2018	Laska	D2/945
D855,947	S *	8/2019	Della Valle	D2/896
D858,049	S *	9/2019	Matsuo	D2/944
D874,097	S *	2/2020	Fang	D2/896
D875,355	S *	2/2020	Fang	D2/896
11,058,179	B2 *	7/2021	Woodard	D04B 1/108
2019/0174868	A1 *	6/2019	Kilgore	A43B 23/26

OTHER PUBLICATIONS

Green casual flyknit side lace up shoe sneaker, posted [online], [retrieved Mar. 28, 2023]. Retrieved from internet, <https://www.shoever.com/men/green-casual-flyknit-side-lace-up-shoe-sneaker-2365ms/> (Year: 2023).*

* cited by examiner

Primary Examiner — Jonathan J Han

Assistant Examiner — Christen Pilar Brown

(57) **CLAIM**

The ornamental design of a shoe, as shown and described.

DESCRIPTION

FIG. 1 is a front view of a shoe, showing my new design; FIG. 2 is a back view thereof; FIG. 3 is a top view thereof; FIG. 4 is bottom view thereof; FIG. 5 is right-side view thereof; and, FIG. 6 is a left-side view thereof.

The broken lines on the shoe upper depict stitching, which forms no part of the claimed design. The broken lines on the shoe insole depict portions of the shoe that forms no part of the claimed design. The broken lines on the shoe sole depict portions of the shoe that forms no part of the claimed design.

1 Claim, 6 Drawing Sheets

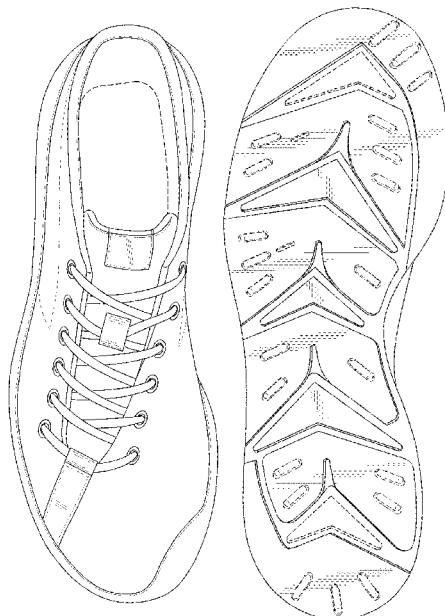



FIG. 1

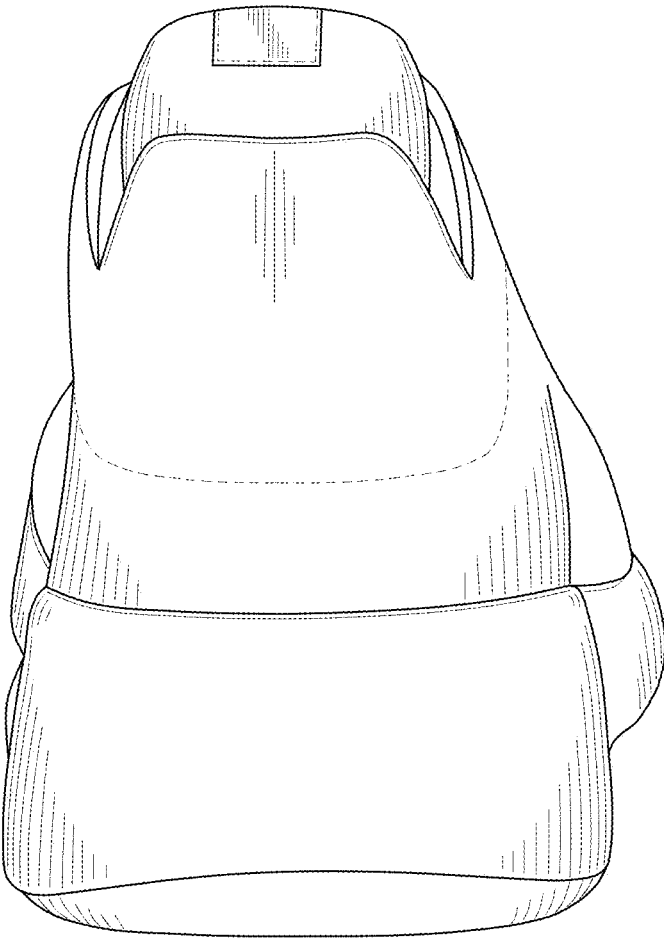

FIG. 2

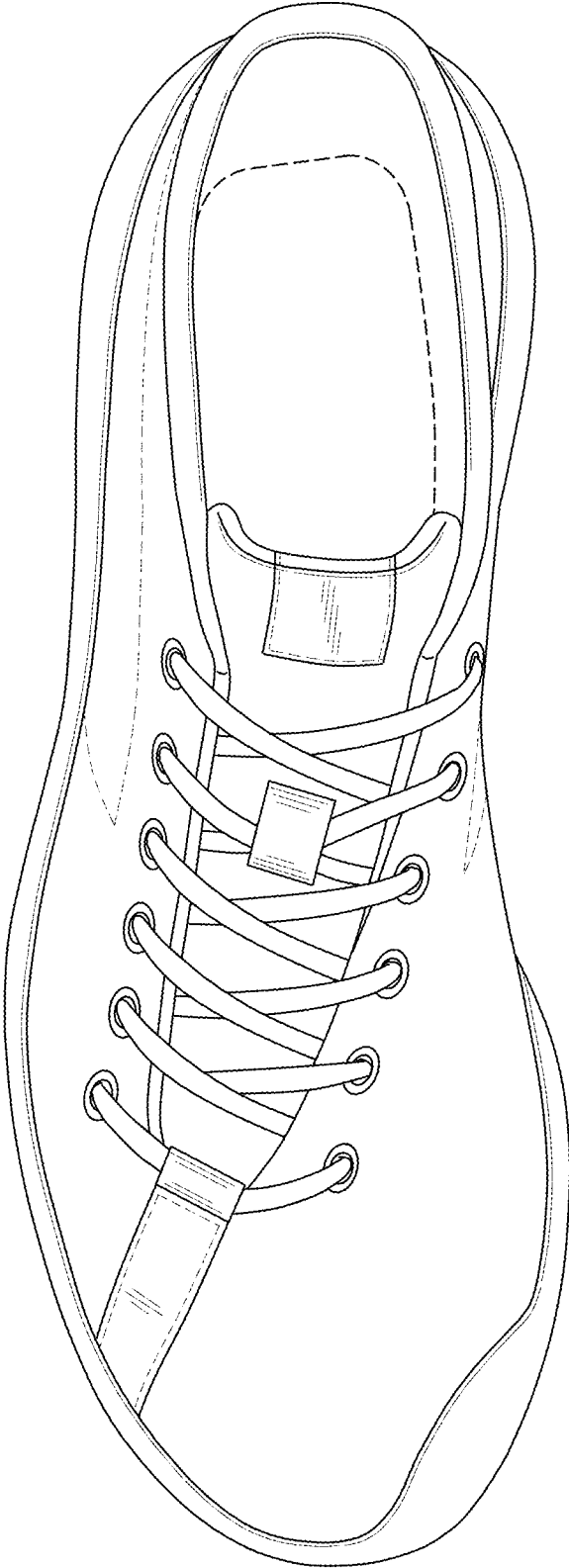

FIG. 3

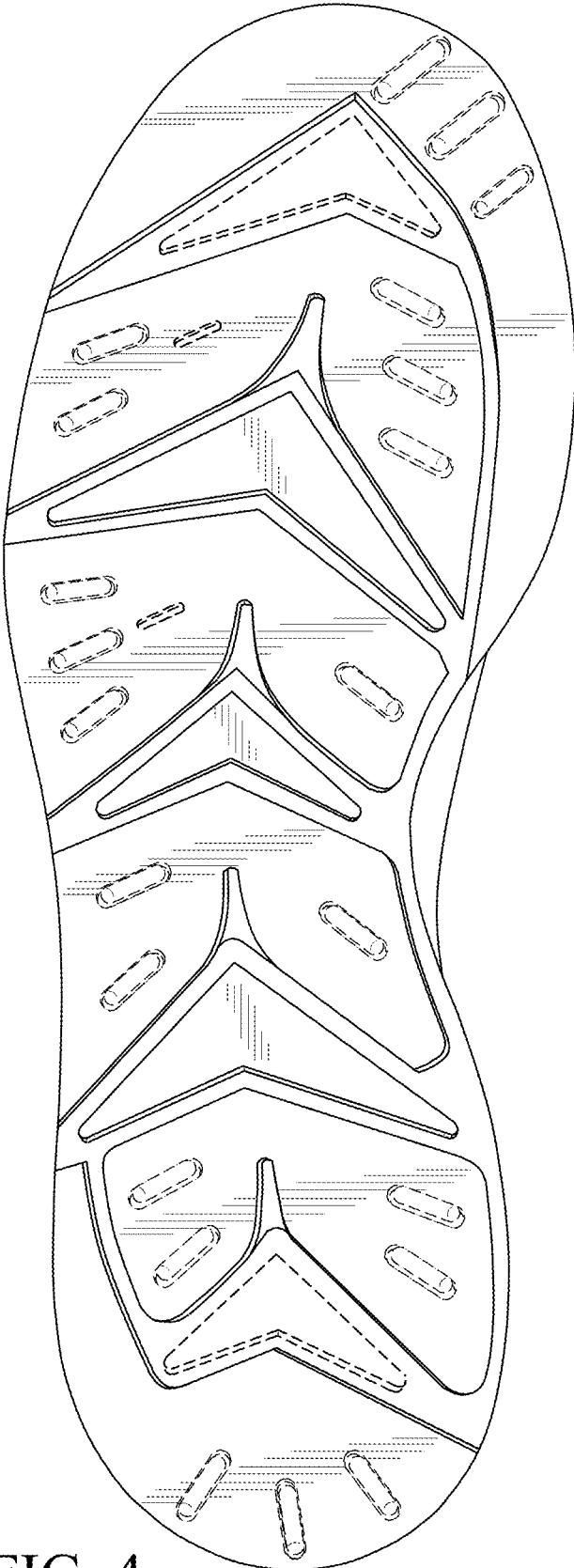

FIG. 4



FIG. 5

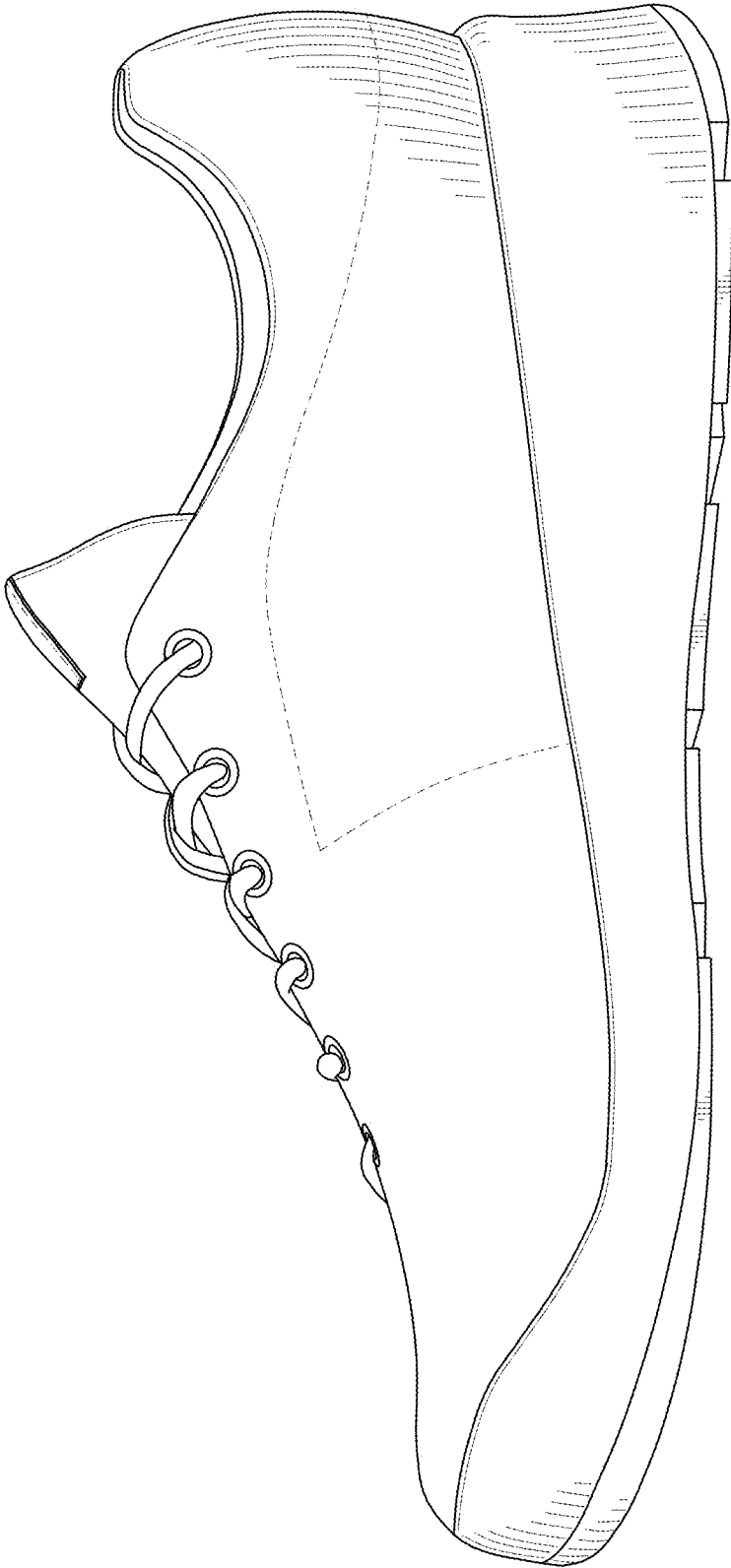

FIG. 6