



- (51) **International Patent Classification:**  
*F02C 6/08* (2006.01)      *F02C 7/18* (2006.01)
- (21) **International Application Number:**  
PCT/US2012/068327
- (22) **International Filing Date:**  
7 December 2012 (07.12.2012)
- (25) **Filing Language:** English
- (26) **Publication Language:** English
- (30) **Priority Data:**  
61/578,443    21 December 2011 (21.12.2011)    US  
13/537,284    29 June 2012 (29.06.2012)        US
- (71) **Applicant:** GENERAL ELECTRIC COMPANY  
[US/US]; 1 River Road, Schenectady, NY 12345 (US).
- (72) **Inventor:** SENNOUN, Mohammed, El Hacin; 1 Neumann Way, Cincinnati, OH 45215 (US).
- (74) **Agents:** DOMBROWSKI, Joanna, M. et al.; General Electric Company, 2 Corporate Drive, Suite 648, Shelton, CT 06484 (US).
- (81) **Designated States** (*unless otherwise indicated, for every kind of national protection available*): AE, AG, AL, AM, AO, AT, AU, AZ, BA, BB, BG, BH, BN, BR, BW, BY, BZ, CA, CH, CL, CN, CO, CR, CU, CZ, DE, DK, DM, DO, DZ, EC, EE, EG, ES, FI, GB, GD, GE, GH, GM, GT, HN, HR, HU, ID, IL, IN, IS, JP, KE, KG, KM, KN, KP,

KR, KZ, LA, LC, LK, LR, LS, LT, LU, LY, MA, MD, ME, MG, MK, MN, MW, MX, MY, MZ, NA, NG, NI, NO, NZ, OM, PA, PE, PG, PH, PL, PT, QA, RO, RS, RU, RW, SC, SD, SE, SG, SK, SL, SM, ST, SV, SY, TH, TJ, TM, TN, TR, TT, TZ, UA, UG, US, UZ, VC, VN, ZA, ZM, ZW.

- (84) **Designated States** (*unless otherwise indicated, for every kind of regional protection available*): ARIPO (BW, GH, GM, KE, LR, LS, MW, MZ, NA, RW, SD, SL, SZ, TZ, UG, ZM, ZW), Eurasian (AM, AZ, BY, KG, KZ, RU, TJ, TM), European (AL, AT, BE, BG, CH, CY, CZ, DE, DK, EE, ES, FI, FR, GB, GR, HR, HU, IE, IS, IT, LT, LU, LV, MC, MK, MT, NL, NO, PL, PT, RO, RS, SE, SI, SK, SM, TR), OAPI (BF, BJ, CF, CG, CI, CM, GA, GN, GQ, GW, ML, MR, NE, SN, TD, TG).

**Declarations under Rule 4.17:**

- *as to applicant's entitlement to apply for and be granted a patent (Rule 4.17(ii))*
- *as to the applicant's entitlement to claim the priority of the earlier application (Rule 4.17(iii))*

**Published:**

- *with international search report (Art. 21(3))*
- *before the expiration of the time limit for amending the claims and to be republished in the event of receipt of amendments (Rule 48.2(h))*

[Continued on next page]

(54) **Title:** BLEED AIR AND HOT SECTION COMPONENT COOLING AIR SYSTEM OF A GAS TURBINE AND METHOD

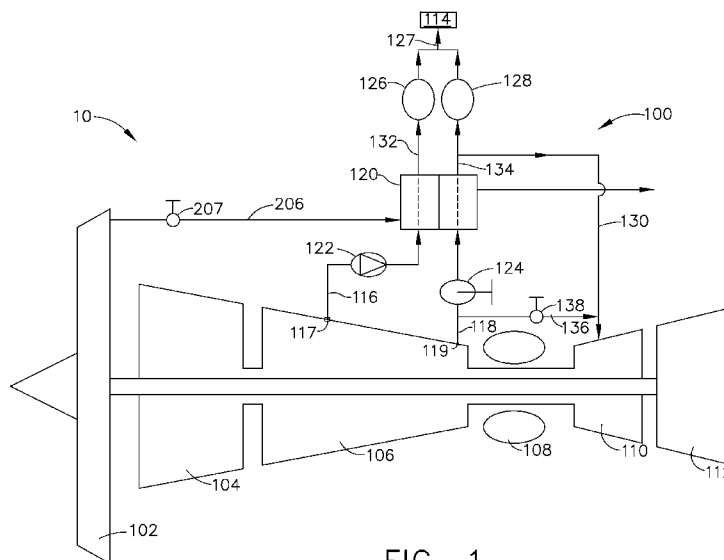

FIG. 1

(57) **Abstract:** Combined bleed air and hot section component cooling air systems for gas turbine engines and methods of operating combined bleed air and hot section component cooling air systems are disclosed. An example system may include a high-pressure bleed air line receiving high-pressure bleed air; a pre-cooler receiving at least some of the high-pressure bleed air and discharging cooled high-pressure bleed air; a pressure regulator receiving at least some of the cooled high-pressure bleed air and discharging pressure-regulated cooled bleed air to a pneumatic systems supply line; and/or a hot section component cooling air line connected upstream of the first pressure regulator and configured to convey at least some of the cooled high-pressure bleed air to a hot section component for use as hot section component cooling air.

WO 2013/126122 A3

**(88) Date of publication of the international search report:**  
21 November 2013

INTERNATIONAL SEARCH REPORT

International application No  
PCT/US2012/068327

A. CLASSIFICATION OF SUBJECT MATTER  
INV. F02C6/08 F02C7/18  
ADD.  
According to International Patent Classification (IPC) or to both national classification and IPC

B. FIELDS SEARCHED  
Minimum documentation searched (classification system followed by classification symbols)  
F02C  
Documentation searched other than minimum documentation to the extent that such documents are included in the fields searched

Electronic data base consulted during the international search (name of data base and, where practicable, search terms used)  
EPO-Internal, WPI Data

C. DOCUMENTS CONSIDERED TO BE RELEVANT		
Category*	Citation of document, with indication, where appropriate, of the relevant passages	Relevant to claim No.
A	EP 2 213 864 A2 (HONEYWELL INT INC [US]) 4 August 2010 (2010-08-04) paragraphs [0020], [0021]; figure 1 -----	1-20
A	US 2010/107594 A1 (COFFINBERRY GEORGE ALBERT [US] ET AL) 6 May 2010 (2010-05-06) paragraphs [0013], [0015]; figures 1,2 -----	1-20
A	US 6 305 156 B1 (LUI CLARENCE [US]) 23 October 2001 (2001-10-23) column 3, lines 10-56; figure 1 -----	1-20
A	US 5 452 573 A (GLICKSTEIN MARVIN R [US] ET AL) 26 September 1995 (1995-09-26) the whole document -----	1-20
	-/--	

Further documents are listed in the continuation of Box C.

See patent family annex.

\* Special categories of cited documents :

<p>"A" document defining the general state of the art which is not considered to be of particular relevance</p> <p>"E" earlier application or patent but published on or after the international filing date</p> <p>"L" document which may throw doubts on priority claim(s) or which is cited to establish the publication date of another citation or other special reason (as specified)</p> <p>"O" document referring to an oral disclosure, use, exhibition or other means</p> <p>"P" document published prior to the international filing date but later than the priority date claimed</p>	<p>"T" later document published after the international filing date or priority date and not in conflict with the application but cited to understand the principle or theory underlying the invention</p> <p>"X" document of particular relevance; the claimed invention cannot be considered novel or cannot be considered to involve an inventive step when the document is taken alone</p> <p>"Y" document of particular relevance; the claimed invention cannot be considered to involve an inventive step when the document is combined with one or more other such documents, such combination being obvious to a person skilled in the art</p> <p>"&amp;" document member of the same patent family</p>
---	---

Date of the actual completion of the international search  23 September 2013	Date of mailing of the international search report  01/10/2013
--	--

Name and mailing address of the ISA/ European Patent Office, P.B. 5818 Patentlaan 2 NL - 2280 HV Rijswijk Tel. (+31-70) 340-2040, Fax: (+31-70) 340-3016	Authorized officer  Steinhauser, Udo
--	--

## INTERNATIONAL SEARCH REPORT

International application No  
PCT/US2012/068327

C(Continuation). DOCUMENTS CONSIDERED TO BE RELEVANT		
Category*	Citation of document, with indication, where appropriate, of the relevant passages	Relevant to claim No.
A	EP 0 511 935 A1 (UNITED TECHNOLOGIES CORP [US]) 4 November 1992 (1992-11-04) column 2, lines 6-14 -----	1-20
A	EP 2 009 260 A2 (HONEYWELL INT INC [US]) 31 December 2008 (2008-12-31) paragraphs [0017], [0023] -----	1-20

# INTERNATIONAL SEARCH REPORT

Information on patent family members

International application No PCT/US2012/068327
---

Patent document cited in search report	Publication date	Patent family member(s)	Publication date
EP 2213864 A2	04-08-2010	EP 2213864 A2	04-08-2010
		US 2010192593 A1	05-08-2010
-----			
US 2010107594 A1	06-05-2010	US 2010107594 A1	06-05-2010
		US 2012186267 A1	26-07-2012
-----			
US 6305156 B1	23-10-2001	AT 287033 T	15-01-2005
		DE 60017418 D1	17-02-2005
		DE 60017418 T2	23-03-2006
		EP 1208295 A2	29-05-2002
		US 6305156 B1	23-10-2001
		WO 0123724 A2	05-04-2001
-----			
US 5452573 A	26-09-1995	US 5452573 A	26-09-1995
		US 5511374 A	30-04-1996
-----			
EP 0511935 A1	04-11-1992	DE 69200406 D1	20-10-1994
		DE 69200406 T2	16-02-1995
		EP 0511935 A1	04-11-1992
		US 5161364 A	10-11-1992
-----			
EP 2009260 A2	31-12-2008	CA 2626926 A1	25-12-2008
		EP 2009260 A2	31-12-2008
		US 2008314047 A1	25-12-2008
-----			