

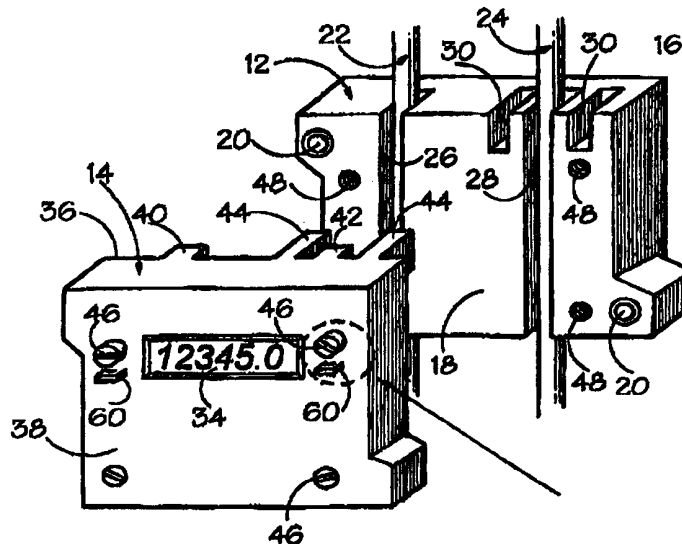

INTERNATIONAL APPLICATION PUBLISHED UNDER THE PATENT COOPERATION TREATY (PCT)

<p>(51) International Patent Classification ⁷ : G01R 11/04</p>	<p>A2</p>	<p>(11) International Publication Number: WO 00/45183 (43) International Publication Date: 3 August 2000 (03.08.00)</p>
<p>(21) International Application Number: PCT/IE00/00012 (22) International Filing Date: 28 January 2000 (28.01.00) (30) Priority Data: S990061 29 January 1999 (29.01.99) IE S990607 16 July 1999 (16.07.99) IE (71) Applicant (for all designated States except US): SUPARULES LIMITED [IE/IE]; 9 Technological Park, Castleroy, County Limerick (IE). (72) Inventors; and (75) Inventors/Applicants (for US only): MCCORMACK, Michael [IE/IE]; 9 Technological Park, Castletroy, County Limerick (IE). SORENSON, Thomas [IE/IE]; Darien, Annacotty, County Limerick (IE). (74) Agent: BROPHY, David; F.R. Kelly & Co., 27 Clyde Road, Ballsbridge, Dublin 4 (IE).</p>		<p>(81) Designated States: AE, AL, AM, AT, AU, AZ, BA, BB, BG, BR, BY, CA, CH, CN, CR, CU, CZ, DE, DK, DM, EE, ES, FI, GB, GD, GE, GH, GM, HR, HU, ID, IL, IN, IS, JP, KE, KG, KP, KR, KZ, LC, LK, LR, LS, LT, LU, LV, MA, MD, MG, MK, MN, MW, MX, NO, NZ, PL, PT, RO, RU, SD, SE, SG, SI, SK, SL, TJ, TM, TR, TT, TZ, UA, UG, US, UZ, VN, YU, ZA, ZW, ARIPO patent (GH, GM, KE, LS, MW, SD, SL, SZ, TZ, UG, ZW), Eurasian patent (AM, AZ, BY, KG, KZ, MD, RU, TJ, TM), European patent (AT, BE, CH, CY, DE, DK, ES, FI, FR, GB, GR, IE, IT, LU, MC, NL, PT, SE), OAPI patent (BF, BJ, CF, CG, CI, CM, GA, GN, GW, ML, MR, NE, SN, TD, TG). Published <i>Without international search report and to be republished upon receipt of that report.</i></p>

(54) Title: ELECTRICAL ENERGY METER



(57) Abstract

An electrical energy meter comprises an electrically insulating housing (10) for securing relative to at least two main cables (22, 24) each having a conductive core surrounded by a sheath of insulating material. The housing includes respective electrical contacts for piercing the insulating sheath of each cable, a current probe for measuring current flowing in at least one of the cables, and circuit means for calculating and displaying electrical energy as a function of the voltage across the contacts and the output of the current probe. An improved current probe is employed comprising a series of Rogowski coils equally spaced around the circumference of a circle, with the gap between two adjacent coils permitting the current-carrying conductor to be introduced into the loop. An alternative current probe employs two such concentric loops of coils, enabling compensation for the effects of external current source pickup.

FOR THE PURPOSES OF INFORMATION ONLY

Codes used to identify States party to the PCT on the front pages of pamphlets publishing international applications under the PCT.

AL	Albania	ES	Spain	LS	Lesotho	SI	Slovenia
AM	Armenia	FI	Finland	LT	Lithuania	SK	Slovakia
AT	Austria	FR	France	LU	Luxembourg	SN	Senegal
AU	Australia	GA	Gabon	LV	Latvia	SZ	Swaziland
AZ	Azerbaijan	GB	United Kingdom	MC	Monaco	TD	Chad
BA	Bosnia and Herzegovina	GE	Georgia	MD	Republic of Moldova	TG	Togo
BB	Barbados	GH	Ghana	MG	Madagascar	TJ	Tajikistan
BE	Belgium	GN	Guinea	MK	The former Yugoslav Republic of Macedonia	TM	Turkmenistan
BF	Burkina Faso	GR	Greece	ML	Mali	TR	Turkey
BG	Bulgaria	HU	Hungary	MN	Mongolia	TT	Trinidad and Tobago
BJ	Benin	IE	Ireland	MR	Mauritania	UA	Ukraine
BR	Brazil	IL	Israel	MX	Mexico	UG	Uganda
BY	Belarus	IS	Iceland	MW	Malawi	US	United States of America
CA	Canada	IT	Italy	NE	Niger	UZ	Uzbekistan
CF	Central African Republic	JP	Japan	NL	Netherlands	VN	Viet Nam
CG	Congo	KE	Kenya	NO	Norway	YU	Yugoslavia
CH	Switzerland	KG	Kyrgyzstan	NZ	New Zealand	ZW	Zimbabwe
CI	Côte d'Ivoire	KP	Democratic People's Republic of Korea	PL	Poland		
CM	Cameroon	KR	Republic of Korea	PT	Portugal		
CN	China	KZ	Kazakistan	RO	Romania		
CU	Cuba	LC	Saint Lucia	RU	Russian Federation		
CZ	Czech Republic	LI	Liechtenstein	SD	Sudan		
DE	Germany	LK	Sri Lanka	SE	Sweden		
DK	Denmark	LR	Liberia	SG	Singapore		
EE	Estonia						

ELECTRICAL ENERGY METER

This invention relates to electrical energy meters and to a current probe for use in such meters.

5

Standard electro-mechanical electrical energy meters have some or all of the following disadvantages.

They all consume a significant amount of power to
10 operate. The IEC standard for class II meters is <2 watts. This power consumption amounts to between .25% to .5% of all power consumed. Losses due to metering are therefore substantial.

15 They have inertia problems when starting; therefore they must have a certain amount of power being drawn before they start to register.

They can only be installed by skilled personnel, and
20 their installation is time-consuming. Electro-mechanical meters need to be fixed firmly to a flat surface in an upright position. In territories such as the former Soviet Union when metering is being installed in volume for the first time, the cost of
25 installation of the electro-mechanical meters is high.

In conventional one wire current probes (see Fig. 1), a loop 1 of magnetic material surrounds a current carrying conductor 2 and a coil 3 comprising a large
30 number of turns of wire is wound on the magnetic material 1. This type of probe relies on Ampere's Law which states that the integral of the magnetic field

around a closed loop surrounding a current source is equal to the current enclosed.

In a well designed probe of this kind the voltage or
5 current induced in the coil 3 is not dependent on the position of the source current (conductor 2) within the cross section surrounded by the closed magnetic core 1. Furthermore, the ratio of pickup voltage or current
10 from the current source 2 within the closed magnetic ring core 1, compared to the pickup from the same source when it is located outside the closed magnetic ring core is very large, e.g. >1000:1.

This ensures that stray pickup from interfering current
15 sources which may be located close to the probe but outside the magnetic ring core do not affect the measurements obtained from the required source which is located inside.

20 One of the disadvantages of this type of probe however is its cost. The magnetic core must be manufactured in two or more sections to allow the core to be opened and closed so that the conductor can be inserted. In order to make an accurate measurement the alignment of the
25 two sections on closing is critical, as is the requirement that even a small air gap between sections on meeting is not allowed.

US Patent No. 5,057,769 discloses a probe having a gap
30 4 (see Fig. 2) in a continuously wound non-magnetic core coil 5 to allow the insertion of the current source. In order to maintain the desirable features of the continuous winding closed non-magnetic core 5, an

effort is made to add back in the voltage component that would have been picked up by the coil turns which were removed to provide the air gap 4, by adding two individual multi-turn coils 6 at either side of the gap
5 4.

Even with the correct number of turns in these coils this is only partly successful. The voltage pickup of the probe is dependent on the location of the source
10 conductor within the internal cross section of the coil. The closer the source current carrying conductor is to the gap or the windings, and the larger the gap, the greater the variation in pickup.

15 Furthermore, with this design, the pickup from sources in area 7 outside the core gap cross-section is no longer negligible and the pickup from an external current source increases as the gap increases, or as the external sources approach the gap. This can pose a
20 serious limitation especially when measurements are being performed in a distribution box for example, where there may be a large number of conductors carrying various currents in a confined space.

25 It is an object of the invention to provide a low cost, low power meter which is quick and easy to install and which may, if desired, be retro-fitted to existing mains installations. In particular, it is an object to provide a meter which may be fitted easily to domestic
30 power supplies.

It is a further object to provide an improved probe exhibiting less interference from external sources than

in the prior art, without resorting to expensive designs.

According to the present invention there is provided an
5 electrical energy meter comprising an electrically
insulating housing for securing relative to least two
mains cables each having a conductive core surrounded
by a sheath of insulating material, the housing
including respective electrical contact means for
10 piercing the insulating sheath of each cable to make
contact with the core, sensing means for providing an
output corresponding to the current flowing in at least
one of the cables, and circuit means for calculating
and displaying electrical energy as a function of the
15 voltage across the contact means and the output of the
sensing means.

In a further aspect, the invention provides a current
probe for measuring current in a conductor, comprising
20 a plurality of coils connected together in series in an
arrangement which substantially surrounds the cable in
which current is to be measured.

Preferably, said coils are substantially equidistantly
25 spaced in the form of an open loop, with a gap being
provided between two of the coils in the loop, said gap
enabling introduction of the conductor into the
interior of the loop.

30 In a particularly preferred current probe, the coils
are arranged in two concentric loops of coils, each
loop being connected in series, and each loop having a
gap between two of the coils in the loop, said gaps

enabling introduction of the conductor into the interior of the concentric loops.

Preferably, in such an embodiment, there is also provided an electronic circuit for comparing the pickup from external sources experienced by each of the two loops and providing an output which compensates for such pickup, based on the respective dimensions of the loops.

10

An embodiment of the invention will now be described, by way of example, with reference to the accompanying drawings, in which:

15 Fig. 1 is an illustration of a first known current probe arrangement;

Fig. 2 is an illustration of a second known current probe arrangement;

20

Fig. 3 is a perspective view of a meter according to the invention with the front plate removed;

25 Fig. 4 is a top plan view of the front plate of the meter of Fig. 5;

Fig. 5 is a horizontal cross-section through the meter;

Fig. 6 illustrates a security device for the meter;

30

Fig. 7 is a diagram of a current probe according to the invention schematically illustrating the arrangement of coils in the meter of Figs. 3-6;

Fig. 8 is a sectional plan view of a detail of the meter of Figs. 3-6 showing the arrangement of coils therein; and

5.

Fig. 9 is a diagram of an alternative current probe according to the invention which can be incorporated in the meters of the invention.

10 In the following description, expressions of orientation are used for convenience only and are not intended to limit the orientation of the meter in use.

Referring to Figs. 3-5, an electrical energy meter is shown for measuring and displaying the amount of energy supplied by a pair of mains live and neutral cables 22, 24 respectively, each having an inner conductive core surrounded by an outer sheath of insulating material.

20 The meter comprises a housing 10 formed in two parts, herein referred to as a back plate 12 and a front plate 14, moulded from an electrically insulating plastics material. The back plate 12 is a solid block having a flat rear surface 16 and a shaped front surface 18.

25 The back plate 12 has two holes 20 to receive fixing devices such as screws or bolts (not shown) which allow the back plate to be fastened with its rear surface 16 flat against a wall or other supporting surface (also not shown) behind the mains cables 22, 24. The latter are, in use, placed across the front surface 18 of the back plate 12 such that each lies in and along a respective one of a pair of parallel vertical guide channels 26, 28 in the surface 18. The front surface

30

18 also has a pair of recesses 30 disposed closely one on each side of the upper end of the channel 28 containing the neutral cable 24.

5 The front plate 14, which is hollow to contain a printed circuit board 32 and an LCD counter 34 to be described, has a shaped rear surface 36 and a substantially flat front surface 38. The rear surface 36 has a pair of parallel vertical ribs 40, 42 and a
10 pair of parallel projections 44 disposed closely one on each side of the upper part of the rib 42. The ribs 40, 42 and projections 44 on the rear surface 36 are shaped and located such that they are substantially complementary to the channels 26, 28 and recesses 30 in
15 the front surface 18 of the back plate 12.

In use, when the back plate 12 has been fixed to a wall or other support surface with the cables 22, 24 disposed in the channels 26, 28 as described, the front
20 plate 14 is offered to the back plate 12 with the ribs 40, 42 in register with the channels 26, 28 respectively and the projections 44 in register with respective recesses 30, and the front plate is then pushed towards the back plate such that the ribs enter
25 the channels and the projections enter the recesses. The front plate 14 is clamped to the back plate 12 in this position by means of four bolts 46 which pass through the front plate and engage respective screw-threaded inserts 48 embedded in the back plate, the
30 bolts 46 being tightened until the rear surface 36 of the front plate comes to abut against the front surface 18 of the back plate.

As seen in Fig. 5, the width of each channel 26, 28 is substantially the same as the diameter of the respective cable 22 or 24, while the depth of each rib 40, 42 is less than the depth of the corresponding channel 26, 28 by a distance substantially the same as the diameter of the respective cable 22 or 24. Thus, when the two plates 12, 14 are clamped together as aforesaid, each cable 22, 24 is snugly accommodated in a respective vertical bore 50 of square cross-section in the housing 10.

Each rib 40, 42 has a respective electrical contact 52, Fig. 4, securely embedded therein, each contact having a pointed forward end 54 projecting centrally from the free end of the rib. Thus, when the front and back plates 12, 14 are clamped together as aforesaid, each forward end 54 of a contact 52 automatically pierces the insulating sheath of the corresponding cable 22 or 24 to establish electrical contact with the conductive core. In use, therefore, the contacts 52 tap the instantaneous voltage across the cables 22, 24.

In addition to the contacts 52 for tapping the voltage across the cables 22 and 24, the front plate 14 also contains one or more coils for sensing, by induction, the instantaneous current in the neutral cable 24 and providing an output signal corresponding to such current. In the illustrated, preferred embodiment of Figs. 3-5, such sensing is effected by a series of coils 56 (described in greater detail below with reference to Figs. 7-9) embedded in and behind the projections 44 so as to surround the cable 24 on three sides. However, the skilled person will appreciate

that the design of meter discussed above can employ any suitable current sensing means, while retaining the advantages of ease of manufacture and installation.

5 The voltage tapped by the contacts 52 and the output of the current sensing coils 56 are connected to an energy-calculating circuit (not shown) mounted on the printed circuit board 32. Such circuit may be of conventional design and is arranged to calculate, in
10 known manner from the tapped voltage and the sensed current, the electrical energy in KWhrs supplied by the cables 22, 24. The circuit drives an LED counter 34 which displays the calculated result.

15 In order to prevent tampering with the meter, the head 46a, Fig. 6, of at least one of the bolts 46 projects from the front surface 38 of the front plate 14 and has a cross bore 58. Just below each such bolt there is a respective tab 60 projecting from and securely embedded
20 in the front surface 38, each tab having a hole 62. A wire 64 passing through the bore 58 and hole 62 and sealed at 66 prevents the bolt 46 from being turned sufficiently to remove the front plate 14 from the back plate 12.

25 The arrangement of coils will now be described in more detail with reference to a current probe illustrated in Fig. 7.

30 The probe comprises a series of N (in this case N=7) identical Rogowski coils 56 equally spaced along the circumference of a circle.

The spacing between any pair of adjacent coils 56 may be used to insert a current conductor to be measured, such that the current-carrying conductor is partially surrounded by the circular array of coils. This arrangement suffers, to some extent, from the same effects as the probe of Fig. 2 (i.e. the voltage pickup of the probe is dependent on the location of the source conductor within the internal cross section of the coil, and the pickup from outside the core gap must be taken into account).

At this point it is useful to compare the performances of the probes shown in Figs. 2 and 7.

In the Fig. 2 design, the closer the current carrying conductor is to the gap or the windings the greater the variation in pickup. As expected, the larger the gap the larger the variation in pickup levels. However this variation can be kept within acceptable limits. For example variations of less than $\pm 3\%$ may be obtained with gaps of about 1.6 cm if the source current conductor is confined to a rectangular area 8 (Fig. 2) which begins a distance D (approximately 10mm) from the centre of the gap and ends a distance C, (also approximately 10mm), from the continuous windings 5.

Using the design of Fig. 7 with the dimensions given above the variation in reading obtained may also be kept less than $\pm 3\%$ if the current conductor is confined to the rectangular area 68 which is less than the width of the gap and stretches vertically from the dotted line located at distance D, where $D=10\text{mm}$, from the circumference diametrically opposite. This

performance is very similar to the probe design shown in Fig. 2.

However, using the design of Fig. 7, the error in measurement due to these effects gets smaller as the number N of individual coils increases.

As the number N of coils increases however, for a given diameter F of circle, the gap between individual coils decreases, as does the diameter of conductor that may be inserted. Preferably, one will use the maximum number of individual coils possible that still accommodates the largest conductor diameter required in the application. For example if the design requires a maximum source conductor diameter of 14mm and the coils are arranged in a circle having a diameter $F=42.5\text{mm}$, then the maximum number of individual coils that may be used is seven. This leaves space for individual coil widths G of 2mm and an enclosure thickness of 1mm.

A very important feature of the probe design is the pickup ratio or interference ratio R between the pickup from an external source 9 (see Fig. 2), at a distance x from the gap, and the pickup from the same source when it is located in the measurement area 8. This ratio R should be minimised.

For a typical well designed probe with the configuration of Fig. 2, Table 1 shows the calculated value of pickup ratio R, expressed as a percentage for increasing values of x expressed in mm. The dimensions of the continuous coil portion 15 of the probe are taken as 50mm long by 31mm wide in the calculations of

Table 1. These dimensions are typical for this type of probe.

R %	x mm
22	4
12	6
7	8
4	10
2.1	12
1.2	14
0.8	16
0.6	18
0.5	20
0.4	22
0.32	24
0.28	26
0.20	34

TABLE 1.

5

It can be seen from Table 1 that in order to maintain an error of less than 2% due to an interfering source of the same current magnitude as the source being measured, the distance x must be greater than about
 10 12mm. Since the minimum value of D is 10mm in this design then the minimum spacing (x+D) between the interfering source and the source being measured must be greater than 22mm.

15 It is quite possible in the case of a distribution box, for example, that the interfering source current could be a factor of ten or more larger than the current being measured. For a factor of ten difference, the
 20 distance x to the source must be greater than 34mm in order to maintain a maximum error of less than 2% due to interference and thus the total separation between

measured and interfering sources would have to be greater than 44mm.

The pickup ratio R as defined above is shown in Table 2(a) for the probe of Fig. 7 having a diameter F of 42.5mm.

R %	x mm
20	4
13.3	6
8.6	8
5.6	10
3.7	12
2.54	14
1.7	16
1.2	18
0.87	20

F = 42.5mm
N = 7

10 Table 2(a)

If Table 1 and Table 2(a) are compared it is seen that for values of x less than 6mm, the system of Fig. 7 is slightly better than that of Fig. 2. However, as x increases beyond 6mm the system of Fig. 7 can be better by as much as a factor of 2 at x=18mm.

20 Fig. 8 shows a simple embodiment of such a coil arrangement in greater detail. In Fig. 8 one can see a portion of the back plate 12 and front plate 14 in the vicinity of rib 42, projections 44, and neutral cable 24. It can be seen that neutral cable 24 is pierced by forward end 54 of contact 52, which is connected via a

voltage take-off conductor 60 to the PCB (not shown).
The voltage between the live and neutral conductors is
used to power the PCB measurement circuitry and the LCD
display.

5

For simplicity, Fig. 8 shows a series of only five
coils 56 arranged around the circumference of a circle,
and connected in series. A gap between the two
uppermost (as seen in Fig. 8) coils 56 admits neutral
10 cable 24. The voltage generated in the series of coils
is carried via a pair of conductors 58 to the PCB where
the current within the neutral conductor is determined
from the calibration of the coils 56.

15 The greater the number of equally spaced coils 56 and
hence the smaller the gap between adjacent coils, the
more sensitive the device will be, when this coil
arrangement is used. Obviously, while only 5 coils are
shown for simplicity in the Fig. 8 view, one will aim
20 to maximise the number of coils consistent with the
diameter of the conductor, by varying the design of the
meter and thereby reducing the gap size.

Advantages of the meter described above are that it may
25 be manufactured at low cost and is easy and quick to
install to existing mains systems. It can be designed
to use <40mwatts to power itself, being less than 2% of
the power required by existing analog meters. It does
not suffer from inertia and will register power at 50
30 times lower levels than existing meters.

Furthermore, by employing the current probe arrangement of the invention, the interference from external current sources can be reduced significantly.

5 Although the foregoing has described an embodiment where the meter is designed for use with a single pair of live and neutral cables, the invention is applicable to other mains systems, for example with three phase and one neutral cable.

10

The current probe can be improved by adding a second set of coils. To understand how this improvement occurs, the pickup ratio R is now examined for a set of seven coils identical to those discussed above for Fig. 15 7, but arranged on a 46.5mm circle rather than 42.5mm.

Table 2(b) displays the pickup ratio R for this arrangement of seven coils as a function of x. The distance x in this case is measured from the 20 circumference of the larger circle.

R %	x mm
25.2	4
17	6
11	8
8	10
5.4	12
3.7	14
2.6	16
1.9	18
1.37	20

$$F = 46.5\text{mm}$$

$$N = 7$$

Table 2(b)

If both sets of seven coils each are present with their diameters differing by 4mm then an interfering source at a distance x from the circumference of the inner circle would be a distance $(x-2)$ mm from the outer circumference.

If the ratio R picked up by the inner set at a distance x , as shown in Table 2(a), is compared with that picked up from the same interference location by the outer set, at a distance $x-2$, as shown in Table 2(b), it is observed that they differ in level by a factor of 2 approximately, with the outer set picking up twice the interference level of the inner set approximately. For convenience, Tables 2(a) and (b) are set out again, alongside one another:

R %	x mm
20	4
13.3	6
8.6	8
5.6	10
3.7	12
2.54	14
1.7	16
1.2	18
0.87	20

(a) $F = 42.5\text{mm}$
 $N = 7$

R %	x mm
25.2	4
17	6
11	8
8	10
5.4	12
3.7	14
2.6	16
1.9	18
1.37	20

(b) $F = 46.5\text{mm}$
 $N = 7$

20 Table 2.

For example, a source at $x=10\text{mm}$ from the inner coils will exhibit a pickup ratio $R=5.6\%$ in the inner coil set. The same source is 8mm from the outer coils, in which a pickup ratio of $R=11\%$ is generated.

5

This factor 2 remains almost constant for different values of x . It is therefore possible, irrespective of the distance x , to cancel out a large proportion of the interference by subtracting approximately half the
10 voltage picked up by the outer set from that picked up by the inner set. The factor of 0.5 is approximately the correct factor to use for these two particular coil set diameters each comprising seven identical coils.

15 For greater differences between the inner and outer coil set diameters there is an increase in the factor by which the interference pickup from the outer set is greater than that of the inner set. To compensate, therefore, one must subtract a smaller amount of the
20 outer set pickup from that of the inner set in order to minimise interference. Best cancellation of interference at all distances x is obtained by minimising the difference between the diameters of both sets of coils that are used. Preferably the individual
25 coil diameters (dimension "T" in Fig. 7) are reduced to assist in this regard.

The configuration of this minimum interference probe is shown in Fig. 9 together with a front end amplifier 70.
30 The factor of pickup voltage from the outer set that is subtracted from the voltage pickup of the inner set is directly proportional to the ratio of resistor values R_1/R_2 .

Table 3 shows the interference ratio R as a function of x for the coil arrangement of Fig. 9. In this table x is measured as the distance outwards from a point
 5 midway between the inner and outer circumferences. The results shown are for an inner diameter F1=42.5mm and an outer diameter F2 = 47.5mm. R1 is chosen to be 0.52 R2 in this design so that the effective input signal is the voltage pickup from the inner set minus 0.52 times
 10 the pickup from the outer set.

If one compares the values of pickup ratio R of Table 3 to those of Table 1 (i.e. comparing the configuration of Fig. 9 with that of Fig. 2) it is seen that the
 15 interference of this new probe is far less than that of the old probe at any distance x. In fact the rejection is a minimum factor of 3.7 lower at x = 4mm and increases to a factor of 33 lower at x = 20mm.

20 The configuration of Fig. 9 thus shows significant advantages over the configuration of Fig. 2 allowing the use of smaller probes with less interference.

R %	X mm
6	4
2.4	6
0.95	8
0.41	10
0.18	12
0.08	14
0.04	16
0.024	18
0.15	20

In preferred probes according to the invention, therefore, the double coil arrangement of Fig. 9 may be used, subject to design variations in dimensions and
5 numbers of coils.

A particularly preferred energy meter according to the invention incorporates, as its sensing means, the probe design of Fig. 9.

10

The invention is not limited to the embodiments described herein which may be modified or varied without departing from the scope of the invention.

Claims:

1. An electrical energy meter comprising an electrically insulating housing for securing relative
5 to least two mains cables each having a conductive core surrounded by a sheath of insulating material, the housing including respective electrical contact means for piercing the insulating sheath of each cable to make contact with the core, sensing means for providing
10 an output corresponding to the current flowing in at least one of the cables, and circuit means for calculating and displaying electrical energy as a function of the voltage across the contact means and the output of the sensing means.
- 15
2. An electrical energy meter according to claim 1, wherein the housing comprises first and second parts which are movable with respect to one another from a first position in which the cables may be introduced
20 into the housing, to a second position in which the cables are secured relative to the housing.
3. An electrical energy meter according to claim 2, wherein the movement of the housing parts between the
25 first and second positions causes the electrical contact means to automatically pierce the cables.
4. An electrical energy meter according to claim 2 or
3, wherein the housing parts are separate from one
30 another when in the first position, and wherein the housing parts are secured together in the second position.

5. An electrical energy meter according to claim 2 or 3, wherein the housing parts are connected together in an open position to receive the cables in the first position, and are closed towards one another in the
5 second position to secure the cables therein.

6. An electrical energy meter according to claim 2, wherein the first part is a back plate having means for receiving the cables and wherein the second part is a
10 front plate which abuts against the back plate, with the cables held therebetween, one of said back plate and front plate being provided with said contact means, whereby the cables are squeezed onto said contact means when the back and front plates are brought together.

15

7. An electrical energy meter according to claim 2, further comprising means for locking the first and second housing parts together in the second position.

20 8. An electrical energy meter according to claim 7, further comprising security means which co-operate with the locking means to indicate if the locking means has been tampered with.

25 9. An electrical energy meter according to any preceding claim, wherein all of the power requirements of the meter are drawn from the mains cables.

30 10. A current probe for measuring current in a conductor, comprising a plurality of coils connected together in series in an arrangement which substantially surrounds the cable in which current is to be measured.

11. A current probe according to claim 10, wherein said coils are Rogowski coils.
- 5 12. A current probe according to claim 10 or 11, wherein said coils are substantially equidistantly spaced in the form of an open loop, with a gap being provided between the first and last coils in the loop, said gap enabling introduction of the mains cable into
10 the interior of the loop.
13. A current probe according to claim 12, wherein said loop is a circle having a gap therein.
- 15 14. A current probe according to claim 10 or 11, wherein said coils are arranged in two concentric loops of coils, each loop being connected in series, and each loop having a gap between two of the coils in the loop, said gaps enabling introduction of the conductor into
20 the interior of the concentric loops.
15. A current probe according to claim 14, further comprising an electronic circuit for comparing the pickup from external sources experienced by each of the
25 two loops and providing an output which compensates for such pickup, based on the respective dimensions of the loops.
- 30 16. An electrical energy meter according to any one of claims 1-9, wherein the sensing means comprises a current probe according to any one of claims 10-15.

17. An electrical energy meter, substantially as hereinbefore described with reference to Figs. 3-9 of the accompanying drawings.
- 5 18. A current probe, substantially as hereinbefore described with reference to Figs. 7-9 of the accompanying drawings.

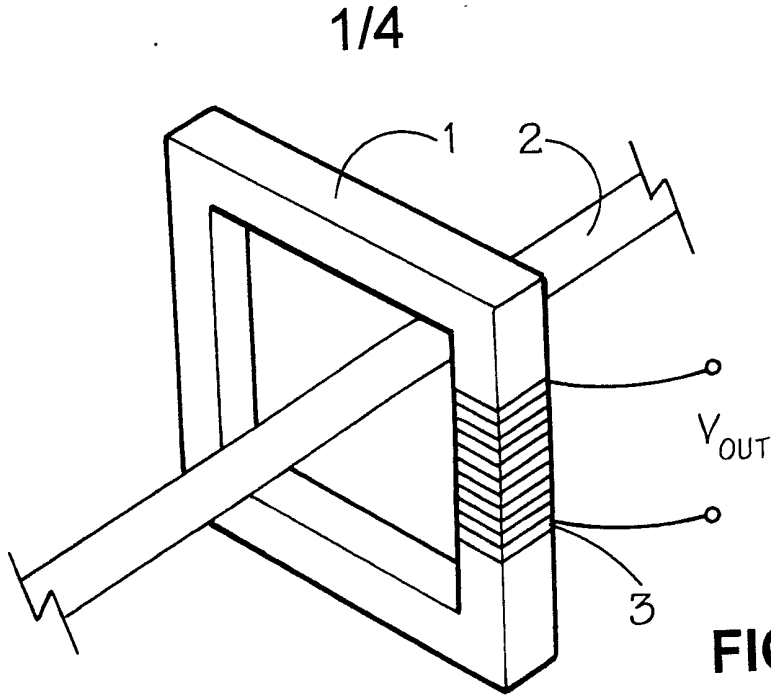

FIG. 1.
PRIOR ART

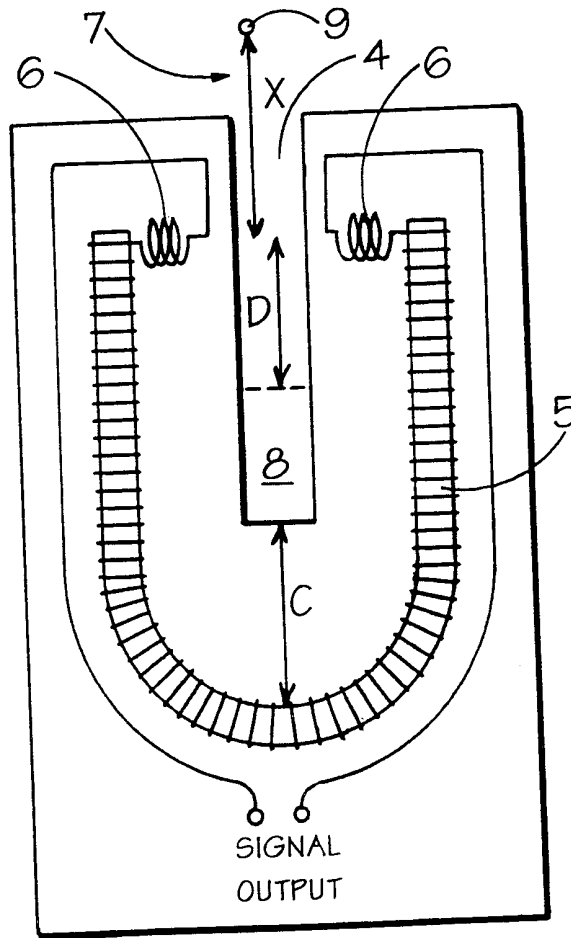

FIG. 2.
PRIOR ART

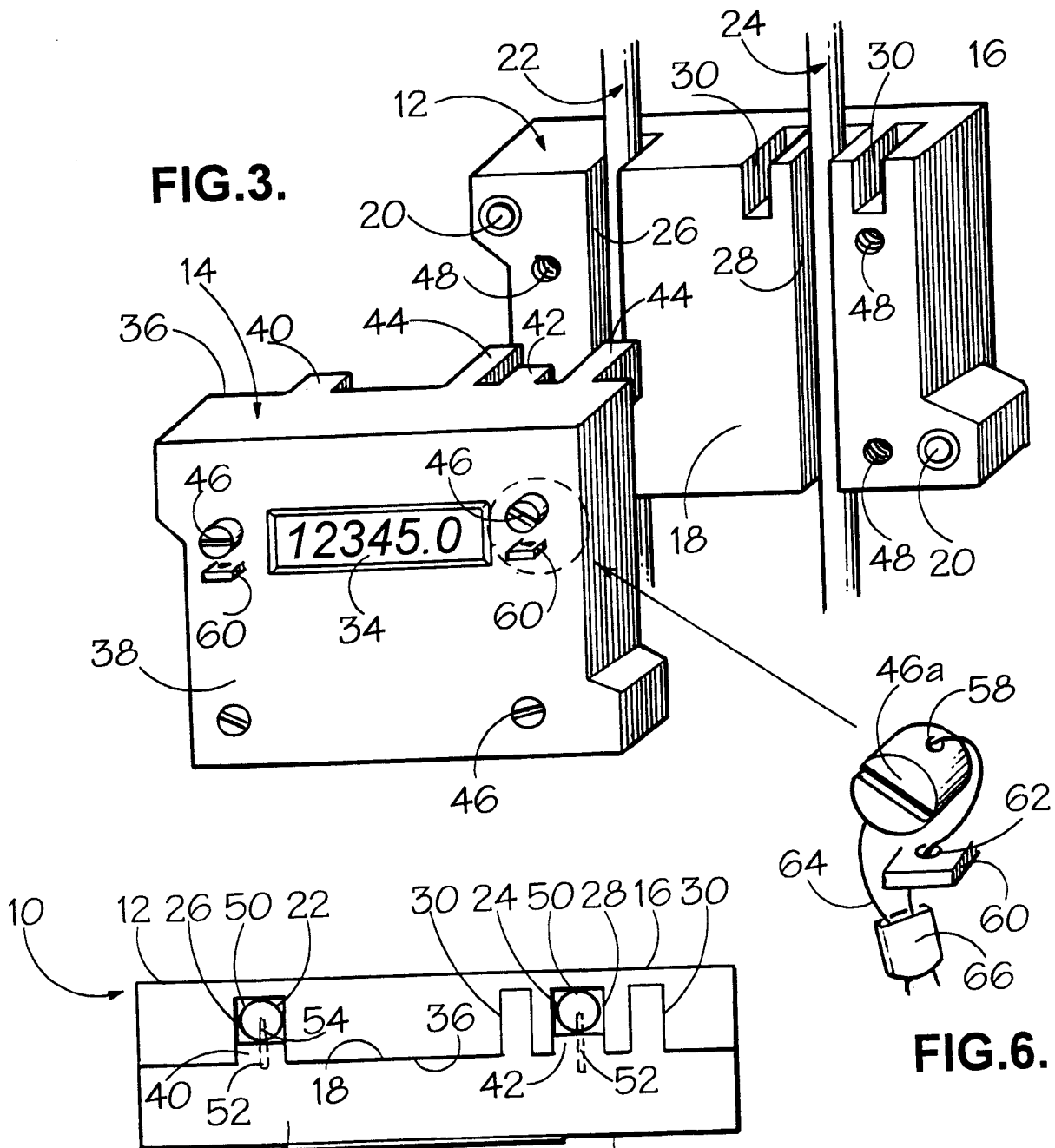

FIG. 3.

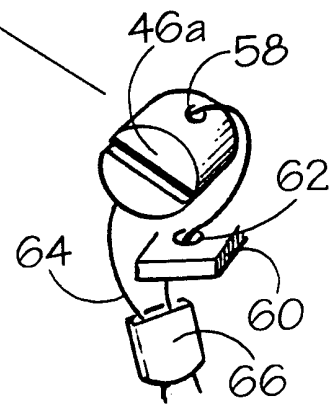

FIG. 6.

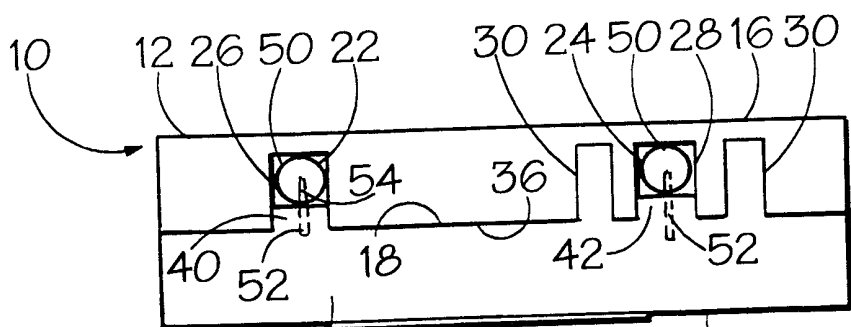

FIG. 5.

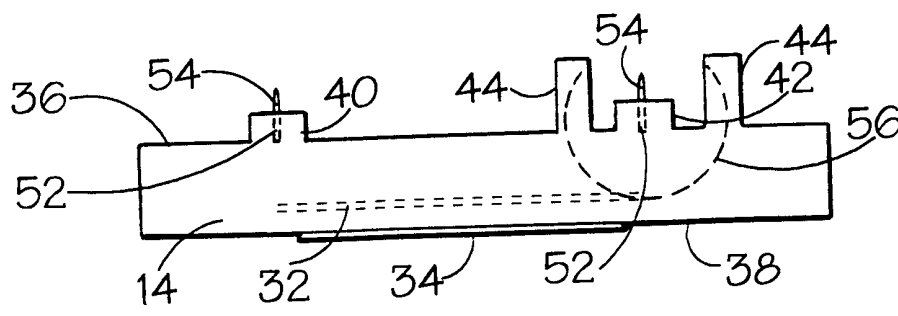

FIG. 4.

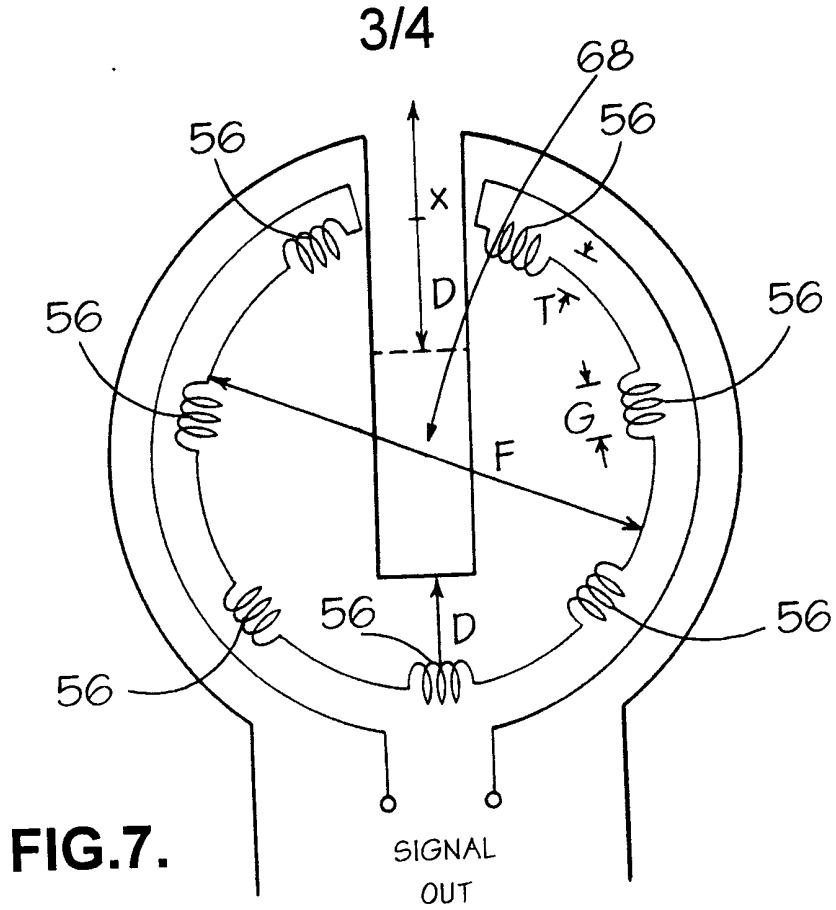
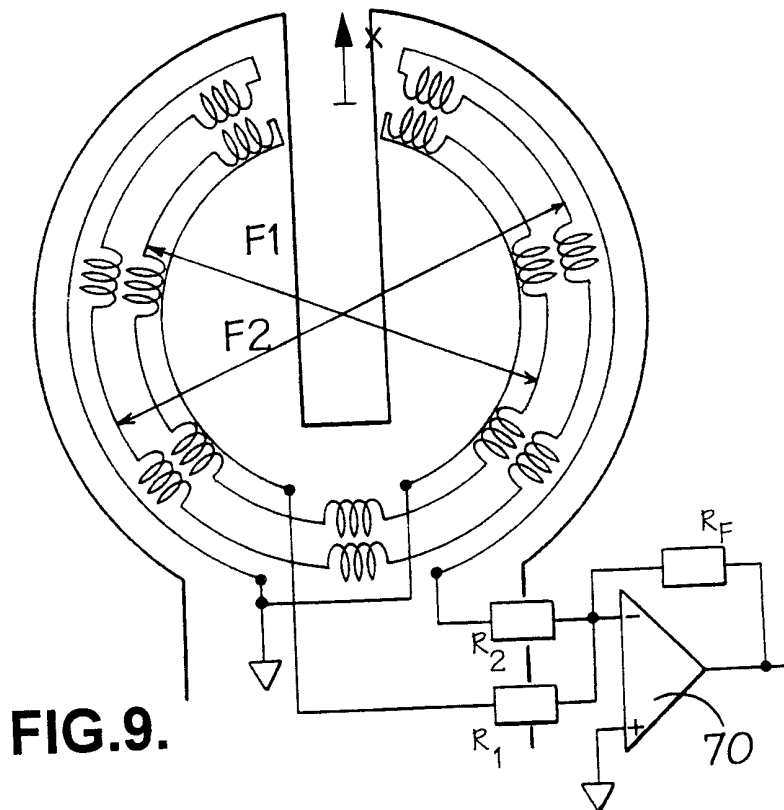

FIG. 7.



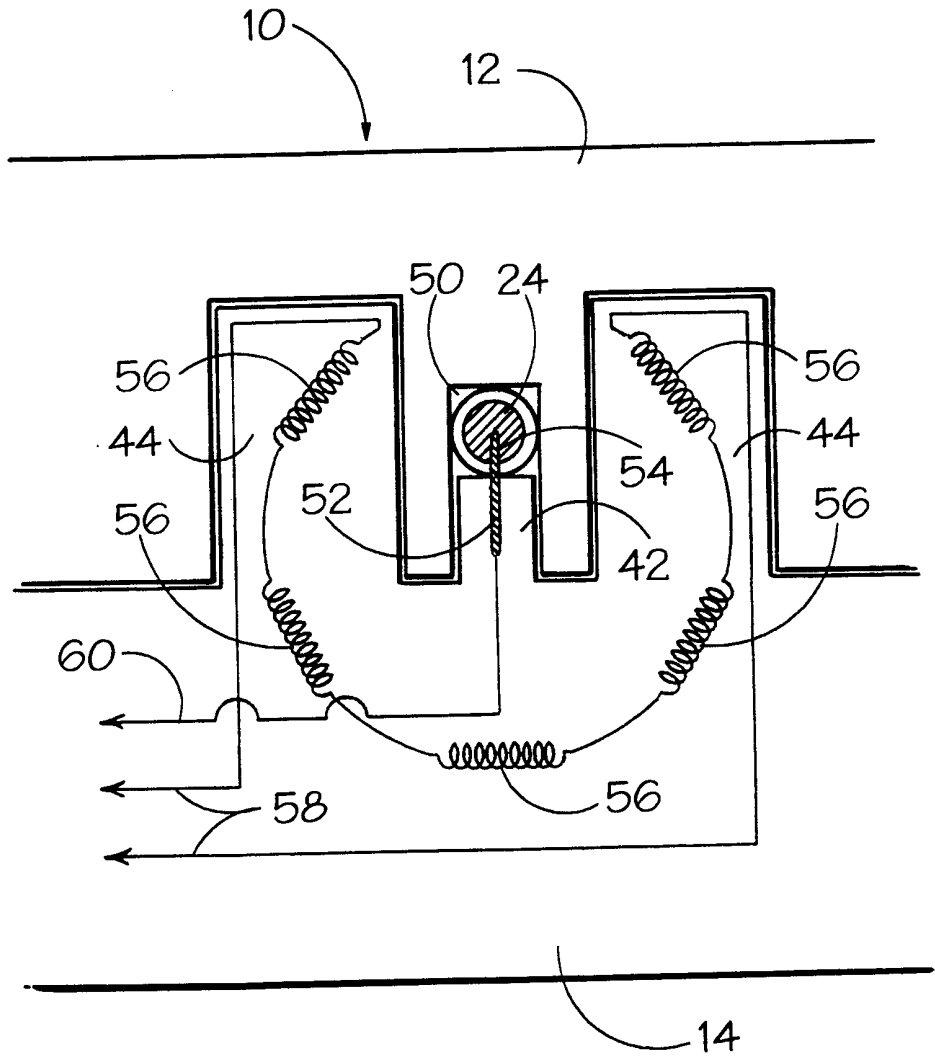

FIG. 8.