



- (51) International Patent Classification:
F16L 1/20 (2006.01)
- (21) International Application Number:
PCT/NL2015/050285
- (22) International Filing Date:
28 April 2015 (28.04.2015)
- (25) Filing Language: English
- (26) Publication Language: English
- (30) Priority Data:
2012711 29 April 2014 (29.04.2014) NL
- (71) Applicant: ITREC B.V. [NL/NL]; 2, Admiraal Trompstraat, NL-3115 HH Schiedam (NL).
- (72) Inventors: ROODENBURG, Joop; 7, St. Eustatiusstraat, NL-2612 HA Delft (NL). VEHMELJER, Terence Willem August; 2, Noorwitzstraat, NL-2562 MW Den Haag (NL). HESSELS, Hendrik; 3, Aesterfaart, NL-8801 ZG Franeker (NL).
- (74) Agent: DE GRAVE-WOLTERINK, I.J.C.M.E.; P.O. Box 3241, NL-2280 GE Rijswijk (NL).

- (81) Designated States (unless otherwise indicated, for every kind of national protection available): AE, AG, AL, AM, AO, AT, AU, AZ, BA, BB, BG, BH, BN, BR, BW, BY, BZ, CA, CH, CL, CN, CO, CR, CU, CZ, DE, DK, DM, DO, DZ, EC, EE, EG, ES, FI, GB, GD, GE, GH, GM, GT, HN, HR, HU, ID, IL, IN, IR, IS, JP, KE, KG, KN, KP, KR, KZ, LA, LC, LK, LR, LS, LU, LY, MA, MD, ME, MG, MK, MN, MW, MX, MY, MZ, NA, NG, NI, NO, NZ, OM, PA, PE, PG, PH, PL, PT, QA, RO, RS, RU, RW, SA, SC, SD, SE, SG, SK, SL, SM, ST, SV, SY, TH, TJ, TM, TN, TR, TT, TZ, UA, UG, US, UZ, VC, VN, ZA, ZM, ZW.
- (84) Designated States (unless otherwise indicated, for every kind of regional protection available): ARIPO (BW, GH, GM, KE, LR, LS, MW, MZ, NA, RW, SD, SL, ST, SZ, TZ, UG, ZM, ZW), Eurasian (AM, AZ, BY, KG, KZ, RU, TJ, TM), European (AL, AT, BE, BG, CH, CY, CZ, DE, DK, EE, ES, FI, FR, GB, GR, HR, HU, IE, IS, IT, LT, LU, LV, MC, MK, MT, NL, NO, PL, PT, RO, RS, SE, SI, SK, SM, TR), OAPI (BF, BJ, CF, CG, CI, CM, GA, GN, GQ, GW, KM, ML, MR, NE, SN, TD, TG).

Published:
— with international search report (Art. 21(3))

[Continued on next page]

(54) Title: MARINE REEL LAY METHOD PIPELINE INSTALLATION VESSEL AND METHODS

(57) Abstract: The present invention relates to an improved vessel (1) and method for laying on the seabed a pipeline (2) and one or more accessories (3a, 3b) which are to be connected to the pipeline, in particular in view of the installation of accessories to the pipeline. In the vessel according to the invention, the one or more tensioners (12, 13) are displaceable along the pipeline launch tower (5).

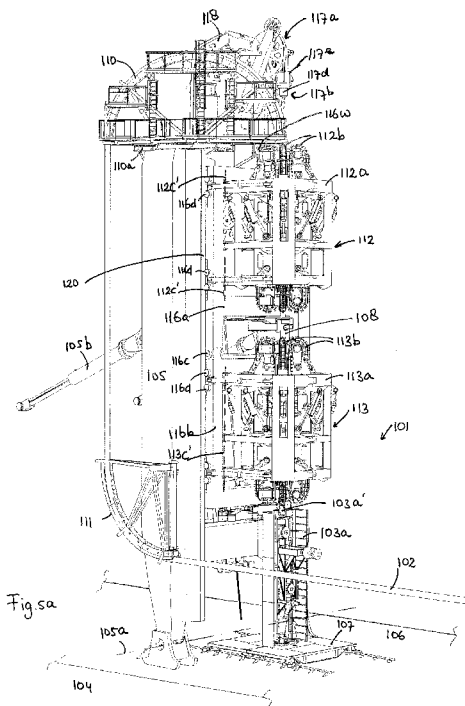

WO 2015/167328 A1

- *before the expiration of the time limit for amending the claims and to be republished in the event of receipt of amendments (Rule 48.2(h))*

MARINE REEL LAY METHOD PIPELINE INSTALLATION VESSEL AND METHODS

5

The present invention relates to the field of marine reel lay method pipeline installation.

From the prior art reel lay vessels are known for laying on the seabed a pipeline and one or more accessories which are to be connected to the pipeline, forming a launched pipeline
10 having a weight, according to the reel lay method. An example of a marine reel lay pipelaying vessel of the same applicant is disclosed in WO2007/108673.

These prior art vessels commonly are equipped with one or more storage reels for storage of pipeline to be laid. The vessels also are equipped with a pipeline launch tower mounted to the
15 vessel, which pipeline launch tower is adapted to launch the pipeline in a firing line along said tower. The vessel may be provided with a moonpool, and the pipeline launch tower is often placed adjacent or over the moonpool, such that the firing line extends through the moonpool. The pipeline launch tower can also be placed or at another suitable location, e.g. at the stern of the vessel. In general the term tower here refers to a raised structure on the vessel.

20

It is also known to provide a pipeline guide at an elevated position on said tower providing a curved path for guiding said pipeline from the storage reel over the pipeline guide into the firing line. Known pipeline guides include a large diameter pipeline guide wheel or a semi-circular guide structure, e.g. provided with rollers or chains.

25

In known reel lay pipelaying systems one or more pipeline tensioners, commonly one, two or three tensioners are supported by the tower at different heights below the curved or circular pipeline guide.

30 In a common design each pipeline tensioner has a tensioner frame and multiple tracks (also called caterpillars), often three, four or six tracks, supported by said tensioner frame. The tracks are adapted for engaging the pipeline and supporting at least part of the weight of the launched pipeline. In practice a single tensioner can be designed to support a pipeline weight of more than 200 tons, and tensioner capacities of more than 500 tons are also known.

35

It is known to mount the tracks in a movable manner in said tensioner frame in order to allow for adjustment of the gap between the tracks to accommodate various pipeline diameters.

It is also known from the prior art to design the tensioner frame "oversized" with respect to regular pipeline diameters, so that the gap between the tracks can be increased to a large size which allows for the passage of an accessory fitted on (the end of) or in the pipeline, e.g. a connector on the end of or in a flexible pipeline. Such connectors are bulky and have a diameter substantially greater than the pipeline diameter, e.g. having a diameter of more than 1 metre for connectors in flexible offshore pipeline.

In WO2007/108673 furthermore a hang-off clamp is disclosed, supported in the lower part of the firing line, adapted to clamp and support the weight of the launched pipeline in the firing line, which may add up to several hundreds of tonnes, when it has been severed from the pipeline section that is held by the tensioners. These hang-off clamps commonly include multiple mobile clamp parts allowing the clamp to be opened for release and passage of the pipeline and an accessory and closed for support of the pipeline. The hang-off clamp may be supported by the tower. However, preferably, the hang-off clamp is supported on the hull of the vessel, e.g. via a hatch over the moonpool or otherwise.

This known vessel also has an A & R system for abandonment and recovery of a pipeline. The A&R system comprises an A&R winch and A&R cable, as well as an A&R sheave arrangement with one or more sheaves provided at an upper position in the firing line, said one or more sheaves being supported by the pipeline launch tower, adapted to raise, lower and support the weight of the launched pipeline in the firing line. The A&R cable is a very strong cable, e.g. designed to carry a load of several hundreds of tonnes, e.g. a 600 mt capacity cable.

25

In WO2007/108673 furthermore an accessory handling device is disclosed, adapted to position the accessory in an accessory position in the firing line, between the hang off device and the A&R sheave arrangement.

30 A common method for providing an accessory, such as a PLET, at the trailing end of a pipeline, e.g. as possible with the vessel of WO2007/108673, comprises the steps of:

- laying the pipeline while engaged by the tensioners;
- interrupting pipelaying by engaging the hang off device with the launched pipeline, transferring the weight of the launched pipeline to the hang off device;
- 35 • severing the pipeline above the hang off device;
- positioning the accessory in the accessory position in the firing line by the accessory handling device;

- connecting the accessory to the end of the launched pipeline supported by the hang off device and to the A&R system;
- releasing the hang off device from the launched pipeline;
- operating the A&R winch and thereby lowering the accessory and the pipeline by the
5 A&R system.

A common method for providing a pipeline with an end connector at its leading end, e.g. as possible with the vessel of WO2007/108673, comprises the steps of:

- providing tensioners wherein the tracks and/ or parts of the tensioner frame supporting
10 the tracks are mounted in a movable manner to change the gap between the tracks between a pipeline engagement position wherein the gap is relatively narrow and an accessory passage position wherein the gap is relatively large;
- positioning the tensioners in the accessory passage position;
- launching a pipeline with an end connector at its leading end via the pipeline guide
15 into the firing line and past the tensioners;
- moving the tracks in the tensioner frame to the pipeline engagement position, thereby engaging the pipeline;
- laying the pipeline.

Generally, an initiation winch is provided to launch the leading end connector via the pipeline
20 guide into the firing line.

In an alternative method for providing a pipeline with an end connector at its leading end as possible with the vessel of WO2007/108673, the tensioner frame is displaceable with respect to the tower between an active pipeline engagement position and a retracted and non-
25 operable position allowing the passage of an end connector.

It has been found that existing marine reel lay method pipeline installation vessels and methods are not entirely satisfactory.

30 Therefore it is an object of the present invention to provide an improved vessel and method for laying on the seabed a pipeline and one or more accessories which are to be connected to the pipeline, in particular in view of the installation of accessories to the pipeline, e.g. accessories at the leading or trailing end of a pipeline, and of pipelines with end connectors at the leading and/ or trailing end. Examples of accessories are Pipeline End Terminals (PLET's)
35 and/or intermediate Pipeline accessories (ILS), e.g. having one or more valves and/or one or more pipeline branching devices, e.g. with one or more pipeline tie-in devices, connectors,

initiation fittings, inline SLED assemblies, inline manifolds, pipe valves, tee assemblies with their supporting structures and mud-mats.

The invention proposes a marine reel lay method pipeline installation vessel according to the preamble of claim 1, which is characterized in that the one or more tensioner frames are
5 displaceable supported by a tensioner rail which is mounted to the pipeline launch tower, extending parallel to the firing line, allowing the one or more tensioners to be displaceable in the firing line, along the pipeline launch tower, at least between an upper accessory handling position wherein the one or more tensioners have moved above the accessory position and a
10 lower pipelaying position wherein the one or more tensioners at least partially overlap the accessory position, and in that a tensioner displacement drive is provided to support and displace the one or more tensioners along the pipeline launch tower.

The invention further relates to a marine reel lay method pipeline installation vessel for laying
15 on the seabed a pipeline and one or more end connectors on the pipeline, forming a launched pipeline having a weight, wherein the vessel comprises:

- one or more pipeline storage reels for storage of pipeline to be laid;
- a pipeline launch tower mounted to the vessel, which pipeline launch tower is adapted to launch the pipeline in a firing line along said tower;
- 20 • a pipeline guide which is supported at an elevated position by the pipeline launch tower, which pipeline guide is adapted to guide the pipeline from the storage reel over the pipeline guide into the firing line,
- one or more tensioners, each tensioner comprising a tensioner frame supported by the pipeline launch tower and multiple tracks supported by said tensioner frame, said
25 tracks being adapted to engage the pipeline and to support at least part of the weight of the launched pipeline in the firing line,
- a hang off device supported in the lower part of the firing line, adapted to clamp and support the weight of the launched pipeline in the firing line;
- an abandonment and recovery (A&R) system comprising at least one A&R winch and
30 A&R cable, and an A&R sheave arrangement with one or more sheaves provided at an upper position in the firing line, said one or more sheaves being supported by the pipeline launch tower, adapted to raise, lower and support the weight of the launched pipeline in the firing line;
- an end connector handling device adapted to position the end connector in an end
35 connector entry position in the firing line above the one or more tensioners;

characterized in that

the one or more tensioner frames are displaceable supported by a tensioner rail which is mounted to the pipeline launch tower, extending parallel to the firing line, allowing the one or more tensioners to be displaceable in the firing line, along the pipeline launch tower, at least between a lower parking position wherein the one or more tensioners have moved below the
5 end connector entry position and an upper pipelaying position wherein the one or more tensioners at least partially overlap the end connector entry position, and in that a tensioner displacement drive is provided to support and displace the one or more tensioners along the pipeline launch tower.

- 10 The invention further relates to a marine reel lay method pipeline installation vessel for laying on the seabed a pipeline and one or more accessories which are to be connected to the pipeline, forming a launched pipeline having a weight, wherein the vessel comprises:
- one or more pipeline storage reels for storage of pipeline to be laid;
 - a pipeline launch tower mounted to the vessel, which pipeline launch tower is adapted
15 to launch the pipeline in a firing line along said tower;
 - a pipeline guide which is supported at an elevated position by the pipeline launch tower, which pipeline guide is adapted to guide the pipeline from the storage reel over the pipeline guide into the firing line,
 - one or more tensioners, each tensioner comprising a tensioner frame supported by
20 the pipeline launch tower and multiple tracks supported by said tensioner frame, said tracks being adapted to engage the pipeline and to support at least part of the weight of the launched pipeline in the firing line,
 - a hang off device supported in the lower part of the firing line, adapted to clamp and support the weight of the launched pipeline in the firing line;
 - an abandonment and recovery (A&R) system comprising at least one A&R winch and
25 A&R cable, and an A&R sheave arrangement with one or more sheaves provided at an upper position in the firing line, said one or more sheaves being supported by the pipeline launch tower, adapted to raise, lower and support the weight of the launched pipeline in the firing line;
 - an accessory handling device adapted to position the accessory in an accessory
30 position in the firing line between the hang off device and the A&R sheave arrangement;

characterized in that

the one or more tensioner frames are displaceable supported by a tensioner rail which is
35 mounted to the pipeline launch tower, extending parallel to the firing line, allowing the one or more tensioners to be displaceable in the firing line, along the pipeline launch tower, at least between an accessory handling position wherein the one or more tensioners have moved

away from the accessory position and a distinct pipelaying position wherein the one or more tensioners at least partially overlap the accessory position, and in that a tensioner displacement drive is provided to support and displace the one or more tensioners along the pipeline launch tower.

5

For completeness, it is noted that the pipelaying position is intermediate the lower parking position (or end connector handling position) and the upper accessory handling position.

The invention furthermore relates to a marine reel lay method for laying on the seabed a pipeline and one or more accessories which are to be connected to the pipeline, thereby forming a launched pipeline having a weight, method comprising the step of providing a pipeline installation vessel according to claim 1, 13 or 14.

The inventive vessel and method thus enable a variable position of the one or more tensioners with respect to the pipeline launch tower.

The displaceable tensioners enable a reduced overall height of the pipeline launch tower. Amongst the advantages of the relatively lower overall height of the pipeline launch tower are its reduced weight and the lowered point of gravity. In addition, the reduced overall height may be advantageous in view of logistics, and improve the operational area of such a vessel. For example, sometimes the vessel has to come close to a large building on the quayside, close to a drilling rig, or it has to travel and pass under a structure like a bridge having a relatively small clearance, e.g. the Bosphorus bridge. An effect of the reduced height is that lowering the pipeline launch tower will no longer be required in a number of places. Hence, possibly the presence of adjusters, which are expensive facilities to be able to lower a pipelaying tower, may be dispensed with.

The possibility to lower the point of gravity is advantageous during transport of the marine reel lay method pipeline installation vessel to and from the location where the pipeline and one or more accessories is to be laid on the seabed, and during severe weather conditions in which the vessel is to be brought into a so-called 'survival mode'. In these situations, it is desirable for the vessel to have a low point of gravity. The large loads acting on the tensioners require a sturdy design of the tensioners, generally resulting in tensioners with a significant weight. Hence, a vessel wherein the one or more tensioners can be lowered into a lower position results in a vessel with a low point of gravity, as is desirable during transport and in the survival mode.

In embodiments, the one or more tensioners are movable to a lowermost parking position, wherein the one or more tensioners have moved to a position close to the hang off device. It is conceivable that this is also a pipelaying position, or that this parking position is even below a pipelaying position.

5

An advantage of the variable position of the one or more tensioners is also apparent when reviewing the above-indicated method for providing an accessory at the trailing end of a pipeline. This common method requires the tensioners to be positioned in the firing line, above the accessory position.

10

According to the present invention, it is possible to position the one or more tensioners at the pipelaying position during pipelaying, and raise the one or more tensioners to an upper accessory handling position wherein the one or more tensioners have moved above the accessory position to introduce the accessory. The present invention relates to a marine reel lay method for laying on the seabed a pipeline and one or more accessories which are to be connected to the pipeline, thereby forming a launched pipeline having a weight, in particular for providing an accessory at the trailing end of a pipeline, comprising the steps of:

15

- positioning the one or more tensioners in the pipelaying position by the tensioner displacement drive;
- 20 • laying the pipeline;
- interrupting pipelaying by engaging the hang off device with the launched pipeline;
- transferring the weight of the launched pipeline to the hang off device;
- severing the pipeline above the hang off device;
- displacing the one or more tensioners to the upper accessory handling position by the tensioner displacement drive;
- 25 • positioning the accessory in the accessory position in the firing line by the accessory handling device;
- connecting the accessory to the end of the launched pipeline supported by the hang off device and to the A&R system;
- 30 • releasing the hang off device from the launched pipeline;
- operating the A&R winch and thereby lowering the accessory and the pipeline by the A&R system.

25

30

In yet another advantageous method according to the invention, in particular for providing an accessory with a pipe end at the leading end of a pipeline, the following steps are performed:

35

- positioning the tensioners in the upper accessory handling position by the tensioner displacement drive;

- positioning the accessory in the accessory position in the firing line by the accessory handling device;
- connecting the accessory to the A&R system;
- 5 • lowering the accessory and by the A&R system until the pipe end of the accessory has reached the hang off device;
- supporting the pipe end of the accessory by the hang off device, disconnecting the A&R system from the accessory;
- positioning the tensioners in the pipelaying position by the tensioner displacement drive;
- 10 • launching a pipeline via pipeline guide into the firing line, the tracks of the tensioners engaging the pipeline;
- connecting the pipeline to the accessory;
- disconnecting the hang off device, and
- laying the pipeline with the accessory.

15

An advantage of the variable position of the one or more tensioners is also apparent when reviewing the above-indicated method of the invention for providing a pipeline with an end connector at its leading end. This common method requires the tensioners to be positioned in the firing line, at a distance below the pipeline guide, allowing the end connector to enter the firing line.

20

According to the present invention, it is possible to position the one or more tensioners in a lowermost parking position during launching the end connector and pipeline into the firing line, and raise the one or more tensioners to the intermediate pipelaying position to continue pipelaying. In this respect, the 'parking position' may also be referred to 'end connector handling position'. The present invention further relates to a marine reel lay method for laying on the seabed a pipeline and one or more end connectors on the pipeline, thereby forming a launched pipeline having a weight, in particular for launching a pipeline with an end connector at its trailing end, comprising the steps of:

30

- providing tensioners wherein the tracks and/ or parts of the tensioner frame supporting the tracks are mounted in a movable manner to change the gap between the tracks between a pipeline engagement position wherein the gap is relatively narrow and an accessory passage position wherein the gap is relatively large;
- positioning the one or more tensioners in the pipeline engagement position and in the pipelaying position and laying the pipeline;
- 35 • positioning the one or more tensioners in the accessory passage position and in a lowermost end connector handling by the tensioner displacement drive;

- the end connector entering the end connector entry position in the firing line by the end connector handling device,
 - connecting the end connector to the A&R system;
 - lowering the end connector and the pipeline connected thereto by the A&R system
- 5 past the one or more tensioners.

The present invention further relates to a marine reel lay method for laying on the seabed a pipeline and one or more end connectors on the pipeline, thereby forming a launched pipeline having a weight, in particular for launching a pipeline with an end connector at its leading end,

10 comprising the steps of:

- providing tensioners wherein the tracks and/ or parts of the tensioner frame supporting the tracks are mounted in a movable manner to change the gap between the tracks between a pipeline engagement position wherein the gap is relatively narrow and an accessory passage position wherein the gap is relatively large;
- 15 • positioning the tensioners in the accessory passage position and in a lowermost end connector handling by the tensioner displacement drive;
- the end connector entering the end connector entry position in the firing line by the end connector handling device;
- lowering the end connector and the pipeline connected thereto by the end connector
- 20 handling system past the one or more tensioners;
- positioning the one or more tensioners in the pipeline engagement position and in the pipelaying position and laying the pipeline.

An initiation winch and wire may be provided, which are connectable to the leading end connector to pull the end connector up to the pipeline guide and into the firing line.

25

It is both conceivable that the pipeline to be laid according to the invention is a relatively rigid pipeline or a relatively flexible pipeline. It is common that for rigid pipelay a straightener device is provided between the tensioners and the pipeline guide.

30 In embodiments, only a single tensioner is provided. A tensioner is commonly embodied to support a pipeline weight of at least 100 tons, e.g. between 150 and 500 tons.

In alternative embodiments, an upper and a lower tensioner are provided. It is conceivable that the tensioner frame of the lower tensioner is supported by the tensioner frame of the

35 upper tensioner, and that the tensioner displacement drive engages the tensioner frame of the upper tensioner, to displace both the upper and the lower tensioner. Alternatively, the tensioner displacement drive is connected to both the upper and lower tensioner individually,

to displace the upper and lower tensioner. Yet alternatively, separate tensioner displacement drives are provided to displace the upper and lower tensioner individually. In such an embodiment, it may also be possible to displace the upper and lower tensioner with respect to each other.

5

In embodiments, the pipeline guide is movably supported by a guide frame supported by the tower, e.g. via a mechanism as disclosed by the applicant in WO2012/091556, or via a mechanism as described by the applicant in WO2014/148907.

- 10 Advantageously, the guide frame enables displacement of the pipeline guide between a pipelaying position in which the pipeline guide guides the pipeline from the storage reel over the pipeline guide into the firing line, and a retracted, non-operable position, wherein the pipeline guide has moved away from the firing line. Accordingly, the upper end of the firing line is cleared. According to the invention, the one or more tensioners are movable to an
- 15 upper accessory handling position, in an upper position of the pipeline launch tower. A pipeline guide is to be positioned above this upper position in the firing line. The overall height of the pipeline launch tower can be reduced in embodiments wherein the upper accessory handling position of the tensioner frame overlaps the pipelaying position of the pipeline guide in the firing line, and wherein the pipeline guide is retractable out of the firing line. In such
- 20 embodiments, one or more tensioners can be positioned in the firing line instead of the pipeline guide.

In embodiments, the one or more tensioner frames are provided with wheels engaging on the rail.

25

In embodiments, the pipeline launch tower is embodied as a single column. Alternatively, pipeline launch towers are known comprising two vertical leg members. Each vertical leg is preferably provided with a tensioner rail, e.g. a rail. Alternatively, a tensioner rail is provided between the vertical leg members of the pipeline launch tower. In embodiments, the pipeline

30 launch tower is mounted pivotably to the vessel.

Advantageously, the tensioner rails extend over the entire length of the pipeline launch tower, hence, from the lower end of the tower where the pipeline launch tower is mounted to the vessel, up to the upper end of the pipeline launch tower, e.g. up to the elevated position of the

35 pipeline launch tower to which the pipeline guide is mounted. As indicated above, in embodiments the tensioner rail and the position to which the pipeline guide is mounted

overlap, allowing the upper accessory handling position of the tensioner frame to overlap the pipelaying position of the pipeline guide in the firing line.

In embodiments, the total distance between upper accessory handling position and the
5 pipelaying position, or a lowermost parking position is between 5-15, in particular 8-12 metres.

In embodiments, the tensioner frames are provided with wheels engaging on the rails. For example, a tensioner frame is provided with four wheels at its corners, two wheels engaging
10 the rail of a vertical leg member, and the opposed two wheels engaging the rail of the opposed vertical leg member. It is also conceivable that the tensioner frame is provided with multiple bogies, e.g. four bogies at the corners of the tensioner frame, wherein each bogie is provided with wheels engaging on the rails.

15 Above, a method according to invention for providing a pipeline with an end connector at its leading end is disclosed, wherein the end connector, i.e. a bulky item having a diameter substantially greater than the pipeline diameter, is allowed to pass through a tensioner. To this end, at least the tracks of the tensioner are mounted in a movable manner in said tensioner frame to change the gap between the tracks, between a pipeline engagement
20 position wherein the gap is relatively narrow and an accessory passage position wherein the gap is relatively large.

Tensioners of which the tracks are mounted movable to enlarge the gap are commonly known. A disadvantage of such a tensioner having an "oversized" tensioner frame is that in
25 order to maintain good tensioning properties, oversizing the frame is limited. Hence, in order to allow the passage of larger connectors, alternative solutions for the passage of an end connector or other accessory past the one or more tensioners are preferred.

It is conceivable that the one or more tensioner frames are displaceable supported by the
30 tensioner rail via at least one tensioner frame support assembly. Hence, not just the tracks are mounted movable but the tensioner frame is mounted movable to enlarge the gap.

In yet an alternative solution, the tensioner frame comprises two or more segments, preferably discrete segments, comprising a first segment and at a second segment, each
35 including at least one track. In an embodiment of a tensioner comprising four tracks, advantageously both the first and second segment each include two tracks. In such an embodiment, both the first and second segment are mounted pivotable about a vertical

segment pivot axis to a tensioner frame support assembly, the segments being movable between a closed operational position wherein the segments are conjoined to form an enclosing pipeline annulus in which the tracks are adapted to engage the pipeline; and an open retracted position wherein the first and second segments are disconnected and
5 separated, thereby creating a clear envelope in the firing line. In the open retracted position of the hingeable frame segments a lateral opening is created in the tensioner frame structure over the entire height thereof, allowing for the lateral introduction and/ or removal of a pipeline or other item into the firing line. Hence, two frame parts comprising tracks are mounted movable to enlarge the gap. In embodiments, a free passage diameter of up to 5-6 meters, or
10 even up to 7 meters is possible.

In embodiments, the segments are mounted to distinct tensioner frame support assemblies. Possibly, the distinct tensioner frame support assemblies can be driven separately, allowing the segments to be at different heights. In such an embodiment, possibly aligned stops are
15 provided to position the distinct tensioner frame support assemblies prior to fixing them in an upper accessory handling position, a lower pipelaying position or a parking position.

The above described embodiment of a tensioner frame comprising two or more segments movable between a closed operational position and an open retracted position wherein a
20 clear envelope is created in the firing line is particular advantageous for handling a SLOR (Single Line Offset Riser) and/ or COR (Concentric Offset Riser), which are very large accessories to be connected to a pipeline, which may even be as large as the pipeline launch tower.

25 Advantageously, a vertical trolley rail is supported by the tensioner frame support assembly between the two vertical segment pivot axes, preferably at least over the entire length of the one or more tensioners. An auxiliary trolley may be provided, which is adapted to guide an accessory along the vertical trolley rail in the pipeline launch trajectory when the first and second segments are in the open retracted position. Possibly, but not necessarily, the
30 auxiliary trolley supports the weight of the accessory. The auxiliary trolley may be provided with a clamp or retainer to engage the accessory.

In embodiments, further a vertical trolley rail segment is provided, adapted to be positioned in line with the vertical trolley rail below the tensioners adjacent the accessory position, possibly
35 until a position below the hang off device, such that the auxiliary trolley is movable to a position below the lowermost tensioner.

In embodiments, further a vertical trolley rail segment is provided, adapted to be positioned in line with the vertical trolley rail above the tensioners adjacent the accessory position, possibly until a position adjacent the pipeline guide, such that the auxiliary trolley is movable to a position adjacent the pipeline guide. This is in particular advantageous in embodiments
5 having a displaceable pipeline guide.

In embodiments, one or more centralisers are provided to centralise the pipeline in the firing line. Commonly, the centralisers are provided below and adjacent to the one or more tensioners. In embodiments, the one or more centralisers are supported by the tensioner
10 frame, below the tensioner tracks. It is also conceivable that the centralisers are supported directly by the pipeline launch tower. Optionally, the centralisers are supported directly by the tensioner rail, wherein the centralisers are also displaceable in the firing line, preferably also by the tensioner displacement drive.

15 Advantageously, the one or more centralisers are mounted movable to the tensioner frame or the pipeline launch tower, between an operational position wherein the centraliser is in the firing line, and a non-operational position wherein centraliser has moved away from the firing line. The cleared firing line is advantageous, e.g. in situations where an accessory is allowed to pass the tensioners. Advantageously, in embodiments with a trolley rail, the non-
20 operational position of the centralizer also clears the trolley rail.

In embodiments, the centraliser is mounted pivotable to the tensioner frame, tensioner frame support assembly or pipeline launch tower about a horizontal centraliser pivot axis. The centraliser is pivotable between a horizontal operational position wherein the centraliser is in
25 the firing line, and a non-operational vertical position wherein the firing line is cleared. It is both conceivable that the centraliser extends upwards, or downwards, in the vertical non-operational position.

In embodiments, a hoist beam is provided, supported by the lowermost tensioner frame below
30 the tensioner tracks, and possibly below a centraliser. Optionally, the hoist beam is supported by a tensioner frame support assembly. In embodiments, a hoist beam support frame for a hoist beam is provided, supported by the lowermost tensioner frame below the tensioner tracks, and possibly below a centraliser. Optionally, the hoist beam support frame is supported by a tensioner frame support assembly. Advantageously, the hoist beam is
35 movable along the hoist beam support frame in a horizontal plane, to and from the firing line. Optionally, a sideways movement past the pipeline launch tower is possible.

In embodiments, the hoist beam acts as accessory handling device, and is adapted to position the accessory in an accessory position in the firing line between the hang off device and the A&R sheave arrangement.

- 5 In embodiments, further equipment is also mounted to the tensioner frame or tensioner frame support assembly. For example a line-up tool may be mounted to the tensioner frame or tensioner frame support assembly, or accessory handling equipment.

Advantageously, a heave compensation system is provided, which is connectable to the one
10 or more tensioner frames. Hence, the one or more tensioners are heave compensated, which is e.g. advantageous during lowering a construction such as a PLET or manifold with a pipeline, during connection of a pipeline to a construction, to compensate for sea state induced vessel motions and to compensate for inaccuracies in dynamic position in shallow waters.

15

According to the invention, a tensioner displacement drive is provided. In embodiments, the drive comprises a cable and winch, or alternatively a jackup leg system.

It is conceivable that the A&R cable and winch is applied as tensioner displacement drive.

- 20 This requires the A&R cable to be alternately connected to the tensioner and to an accessory. E.g. in the method for providing an accessory at the trailing end of a pipeline, the A&R system is first applied to raise the tensioners to the upper accessory handling position, and subsequently used to lower the accessory.

- 25 In embodiments, the A&R cable extends from the A&R winch via the tensioner frame to an A&R sheave provided at an upper position in the firing line. When the position of the tensioner frame is fixed, the end of the A&R cable is movable in the firing line. In order to move the tensioner, the end of the A&R cable, e.g. a connector or hook, is hauled in adjacent a stop, as a result of which the tensioner frame will raise and lower upon actuation of the A&R winch.

30

- It is noted that for A&R operations, the A&R cable extends in the firing line. However, during tensioner handling, the firing line should be kept free for the pipeline. E.g. in the method for launching a pipeline with an end connector at its leading end, the pipeline with the end connector is lowered in the firing line. In order to subsequently position the tensioners in the
35 pipelaying position by the tensioner displacement drive, this drive cannot operate in the firing line, occupied by the pipeline. Hence, in order to use the A&R cable for this purpose, the path of the cable needs to be altered. This is commonly achieved by guiding the A&R wire via at

least one A&R sheave the tensioner frame to the A&R sheave arrangement at an upper position in the firing line.

Yet alternatively, a separate dedicated tensioner displacement drive is provided. It is noted
5 that in embodiments, this tensioner displacement drive does not only support the weight of
the one or more tensioners, but also the weight of the launched pipeline, supported by the
one or more tensioners. As indicated above, the large loads acting on the tensioners require
a sturdy design of the tensioners, generally resulting in tensioners with a significant weight,
e.g. several hundreds of tons. A single tensioner weighing 300 tons is common. In addition,
10 during pipelaying, the tensioners support the weight of the launched pipeline in the firing line,
which may add up to several hundreds of tons, e.g. 600 tons. Hence, the tensioner
displacement drive should be well-dimensioned.

In embodiments, the pipeline launch tower and the tensioner frame are provided with
15 cooperating position fixation devices, e.g. pins and slots, to fixate the tensioner with respect
to the pipeline launch tower at least in the upper accessory handling position and the lower
pipelaying position, and optionally also in a lowermost parking position, also referred to as
end connector handling position. In view of this weight, it is advantageous that the tensioner
displacement drive does not continuously have to support the tensioners, but that the weight
20 can be transferred to the pipeline launch tower with the installation of the position fixation
devices.

A second aspect of the present invention relates to a marine reel lay method pipeline
installation vessel for laying on the seabed a pipeline and one or more accessories which are
25 to be connected to the pipeline, forming a launched pipeline having a weight, wherein the
vessel comprises:

- one or more pipeline storage reels for storage of pipeline to be laid;
- a pipeline launch tower mounted to the vessel, which pipeline launch tower is adapted
to launch the pipeline in a firing line along said tower;
- 30 • a pipeline guide which is supported at an elevated position by the pipeline launch
tower, which pipeline guide is adapted to guide the pipeline from the storage reel over
the pipeline guide into the firing line,
- one or more tensioners, each tensioner comprising a tensioner frame supported by
the pipeline launch tower and multiple tracks supported by said tensioner frame, said
35 tracks being adapted to engage the pipeline and to support at least part of the weight
of the launched pipeline in the firing line,

- a hang off device supported in the lower part of the firing line, adapted to clamp and support the weight of the launched pipeline in the firing line;
- an abandonment and recovery (A&R) system comprising at least one A&R winch and A&R cable, and an A&R sheave arrangement with one or more sheaves provided at
5 an upper position in the firing line, said one or more sheaves being supported by the pipeline launch tower, adapted to raise, lower and support the weight of the launched pipeline in the firing line;

wherein the tensioner frame comprises two or more segments, comprising a first segment and at a second segment each including at least one track, wherein both the first and second
10 segment are mounted pivotable about a vertical segment pivot axis to the pipeline launch tower, the segments being movable between a closed operational position wherein the segments are conjoined to form an enclosing pipeline annulus in which the tracks are adapted to engage the pipeline; and an open retracted position wherein the first and second segments are disconnected and separated, thereby creating a clear envelope in the firing
15 line,

further comprising a vertical trolley rail supported by the pipeline launch tower between the two vertical segment pivot axes, and an auxiliary trolley adapted to guide an accessory along the vertical trolley rail in the pipeline launch trajectory when the first and second segments are in the open retracted position.

20

Advantageously, the vertical trolley rail extends between a position below the tensioners, possibly below the hang off clamp, and a position adjacent the pipeline guide, such that the auxiliary trolley is movable from a position above the uppermost tensioner to a position below the lowermost tensioner. In embodiments wherein a moonpool is provided in the vessel,
25 above which the pipeline launch tower is provided, the vertical trolley rail advantageously extends into the moonpool.

An advantage of such a marine reel lay method pipeline installation vessel according to the second aspect of the invention is that the auxiliary trolley and rail facilitates end connector
30 handling. It is further advantageous during well intervention, e.g. if pipelaying is alternated by lowering special items. Another possible advantage of the presence of an auxiliary trolley and rail is that the pipeline launch tower may also be applied for pipelaying in a J-lay method.

It is noted that features relating to a certain aspect of the invention may also be applied in
35 other aspects of the present invention.

The invention can be further explained in relation to the drawings, in which:

- Fig. 1a represents a side view of a first embodiment of a marine reel lay method pipeline installation vessel with the tensioners in a lower parking position;
- Fig. 1b represents a side view of the first embodiment of fig. 1a with the tensioners in a pipelaying position;
- 5 Fig. 1c represents a side view of the first embodiment of fig. 1a with the tensioners in an upper accessory handling position;
- Fig. 2a represents a side view of a second embodiment of a marine reel lay method pipeline installation vessel with the tensioners in a pipelaying position;
- Fig. 2b represents a side view of the second embodiment of fig. 2a with the tensioners in an
- 10 upper accessory handling position;
- Fig. 2c represents a side view of the second embodiment of fig. 2a with the tensioners in a lower parking position;
- Fig. 3a represents a view from behind on the second embodiment of figs. 2a-2c, in which the tensioner displacement drive is indicated;
- 15 Fig. 3b represents a schematical view on the pipeline launch tower;
- Fig. 3c represents a schematical view on the tensioner frame support assembly with the tensioners;
- Fig. 4a represents a top view of a preferred embodiment of a marine reel lay method pipeline installation vessel with the tensioners in a closed operational position;
- 20 Fig. 4b represents a top view of the embodiment of fig. 4a with the tensioners in an open retracted position and with a centraliser in a non-operational vertical position;
- Fig. 4c represents a top view of the embodiment of fig. 4a with the tensioners in an open retracted position and with a centraliser in a horizontal operational position;
- Fig. 5a represents a perspective view of a third embodiment of a marine reel lay method
- 25 pipeline installation vessel with the tensioners in the upper accessory handling position;
- Fig. 5b represents a perspective view of the third embodiment of fig. 5a with the tensioners in the pipelaying position and in an open retracted position;
- Fig. 5c represents a perspective view of the third embodiment of fig. 5a with the tensioners in the parking position, here an end connector handling position;
- 30 Fig. 5d represents a perspective view of a fourth embodiment of a marine reel lay method pipeline installation vessel with the tensioners in the upper accessory handling position including a vertical trolley rail;
- Fig. 6a represents a top view of a fourth embodiment of a marine reel lay method pipeline installation vessel comprising a trolley rail with the tensioners in a closed operational position;
- 35 Fig. 6b represents a top view of the embodiment of fig. 6a with the tensioners in an open retracted position and with a centraliser in a non-operational vertical position.

In figs. 1a-1c a first embodiment of a marine reel lay method pipeline installation vessel 1 for laying on the seabed a pipeline 2 and one or more accessories 3a, 3b which are to be connected to the pipeline, forming a launched pipeline having a weight, is shown in a side view. In figs. 2-2c and fig. 3a a second embodiment is shown in a side view, in figs. 3b and 3c 5 schematical views and in figs. 4a-4c a top view is shown. Same parts are indicated with same reference numerals.

The shown embodiments of vessel 1 comprise a hull 4 into which a moonpool 7 is provided. In the hull 4, or on deck 6, one or more pipeline storage reels as known per se, not shown in 10 the drawings, for storage of pipeline to be laid are preferably provided.

Adjacent to the moonpool 7 a pipeline launch tower 5 is mounted pivotably to the deck 6 of the vessel about pivot axis 5a, which pipeline launch tower is adapted to launch the pipeline in a firing line 8 along said tower. The pipeline launch tower 5 comprises two parallel vertical 15 leg members 5m and 5n, as visible in particular in figs. 3a, 3b and 4a-c, here interconnected via beams 5i. It is noted that an advantage of the invention is that the design flexibility regarding the position of the beams is increased, as this is not linked to the position of the tensioners. Hence, the lower beam 5i may be at an elevated position, allowing accessories to move below this lower beam 5i.

20

In the lower part of the firing line 8, here in the moonpool 7, a hang off device 15 is provided (only shown in figs. 1a-1c), here supported by the hull 4 of the vessel, adapted to clamp and support the weight of the launched pipeline in the firing line.

25 A pipeline guide 10 is in figs. 1a-1c embodied as an aligner wheel, and in figs. 2a-2c and 3 as a semi-circular guide 100. Both aligner wheel 10 and semi-circular guide 100 are supported via a guide frame 10a, 100a, at an elevated position by the pipeline launch tower 5.

The vessel 1 is furthermore provided with an abandonment and recovery (A&R) system 17. In 30 the embodiment of figs. 2a-2c, an A&R winch 17w is visible, not visible in the embodiment of figs. 1a-1c, from which an A&R cable 17c extends over an A&R sheave arrangement with one or more sheaves 17a, 17b, being supported by the pipeline launch tower 5, being adapted to raise, lower and support the weight of the launched pipeline in the firing line 8. Sheave 17b is provided at an upper position in the firing line 8. It is noted that in fig. 3a, the sheave 17b of 35 the A&R system is provided at a distance from the firing line 8, which is quite common as the sheave is mounted movable to the upper end of the pipeline launch tower.

On the vessel an accessory handling device is provided, not shown, which is adapted to position the accessory in an accessory position P1 in a lower part of the firing line between the hang off device 15 and the A&R sheave arrangement. This is visible in figs. 1c and 2b.

The accessory handling device can be embodied as a dedicated accessory loader, but can also be a conventional deck crane, e.g. a mast crane, knuckle boom or gantry crane, that is adapted to operate in a lower part of the firing line 8.

In the shown embodiments, the vessel 1 furthermore comprises two tensioners 12, 13, an upper tensioner 13 and a lower tensioner 12, each tensioner comprising a tensioner frame 12b, 13b supported by the pipeline launch tower 5 via a tensioner frame support assembly 16a, 16b. The tensioner frames 12b, 13b each support multiple, here four tracks 12a, 13a, said tracks being adapted to engage the pipeline and to support at least part of the weight of the launched pipeline in the firing line 8. The tensioner frame support assembly 16b of the lower tensioner 12 is supported by the tensioner frame support assembly 16a of the upper tensioner 13, here via a pin 16c. In fig. 3c, the tensioner frame support assemblies 16a, 16b, with tensioners 12, 13 is schematically shown.

According to the present invention, the tensioner frame support assemblies 16a, 16b are displaceable supported by a tensioner rail 20 which is mounted to the pipeline launch tower 5, extending parallel to the firing line 8, allowing the tensioners 12, 13 to be displaceable in the firing line, along the pipeline launch tower. Here, the tensioner rail is embodied as a pair of rails 20, mounted to each vertical leg 5m, 5n of the pipeline launch tower, extending over essentially the entire length of the tower 5. The tensioner frame support assemblies 16a, 16b are provided with wheels 16d engaging on the rail 20. In the top view of fig. 4a three wheels 16d are visible, supported by the tensioner frame support assembly 16a, that engage a rail 20.

In figs. 1a-1c, a separate tensioner displacement drive 21 is provided to support and displace the tensioners 12, 13. The tensioner displacement drive 21 of the shown embodiments in particular comprises a winch, not visible, a cable 21b and sheaves 21c. The tensioner displacement cable 21b engages sheaves 16w on the tensioner frame support assembly 16a of the upper tensioner 13, in order to displace the tensioners. As visible in fig. 3a, in the shown embodiment, an end of cable 21b engages a stop 21s.

In figs. 2a-2c, the A&R system 17 is applied as tensioner displacement drive. From A&R winch 17w the A&R cable 17c extends via sheave 17s to sheave 16w on the tensioner frame support assembly 16a of the upper tensioner 13, and then to sheave 17b provided at an

upper position in the firing line 8. When the position of the tensioner frame is fixed, the end of the A&R cable is movable in the firing line. In order to move the tensioner, the end of the A&R cable, e.g. a connector or hook, is hauled in adjacent a stop, as a result of which the tensioner frame will raise and lower upon actuation of the A&R winch.

5

The displacement of the tensioners 12, 13 is apparent when comparing figs. 1a, 1b, 1c, and 2a, 2b and 2c. In fig. 1c and fig. 2b, the tensioners are shown in an upper accessory handling position wherein the one or more tensioners have moved above the accessory position P1. In this position, the tensioners allow passage of the A&R cable, to be able to handle the large
10 accessory 3b in the firing line. The shown accessory 3b is e.g. a PLET, a pipeline end termination.

In fig. 1b and 2a, the tensioners are at an intermediate pipelaying position, in which the tensioners are adapted to engage and lower pipeline 2.

15

In fig. 1a and 2c the tensioners are at a lowermost parking position wherein the one or more tensioners have moved to a position close to the hang off device 15. It is conceivable that the tensioners are parked in this position for transport, but, as visible in fig. 1a, this lowermost position is also suitable to handle accessories such as end connectors 3a, which are possibly
20 provided at leading and/ or trailing ends of a pipeline, and which are introduced in the firing line from above, e.g. being guided or hoisted over the guide wheel 10. In the shown embodiments, the distance between the upper accessory handling position and the lowermost parking position is about 10 metres.

25 In the shown embodiments, further two centralisers 22a, 22b are provided, adapted to centralise the pipeline in the firing line 8. Centraliser 22a is supported by the tensioner frame support assembly 16a of the upper tensioner, below the tensioner tracks 13a, and centraliser 22b is supported by the tensioner frame support assembly 16b of the lower tensioner 13, below the tensioner tracks 13a.

30

In the embodiment shown in figs. 2a-2c, also a hoist beam 23 is provided, which is supported by the tensioner frame support assembly 16b of the lower tensioner 13, below the tensioner tracks 13a and below the centraliser 22b. The hoist beam 23 is advantageously provided for performing hoisting operations in and adjacent the firing line, e.g. for tool handling, positioning
35 accessories, mutually connecting pipelines, handling a yoke which may be required for A&R, and the connection of accessories.

In the embodiments, the construction of the tensioner frame being supported by a tensioner frame support assembly allows the tensioners to be opened, thereby creating a clear envelope in the firing line. This construction is shown in detail in figs. 4a-4c.

5 Tensioner 13 is shown, supported by tensioner frame support assembly 16a, which is displaceable supported via wheels 16d by rails 20. Tensioner 13 comprises a tensioner frame, comprising two segments 13b and 13b'. First segment 13b includes two tensioner tracks 13a, and second segment 13b' includes two tensioner tracks 13a'. Both the first 13b and second segment 13b' are mounted pivotable about a vertical segment pivot axis 13b-s
10 and 13b'-s to the tensioner frame support assembly 16a. In fig. 4a, the segments are shown in a closed operational position wherein the segments 16b, 16b' are conjoined at contact points 16t to form an enclosing pipeline annulus in which the tracks are adapted to engage a pipeline 2. In figs. 4b and 4c, the segments 13b, 13b' are shown in an open retracted position wherein the first and second segments are disconnected at contact points 13t and separated
15 by cylinders 13u, thereby creating a clear envelope E in and adjacent the firing line 8. It is noted that contact point 13t at the left hand part of fig. 4a may be dispensed with: it is conceivable that the segments are only interconnected at a contact point 13t at the right hand side of the drawing, i.e. remote from the pipeline launch tower.

20 From figs. 4b and 4c, it is derivable that also centraliser 22a is mounted movable to the tensioner frame, here to the tensioner frame support assembly 16a, here by cylinders 22c, between a horizontal operational position wherein the centraliser is in the firing line, as shown in figs. 1a-1c and in fig. 4b, and a non-operational vertical position wherein the firing line 8 is cleared, as shown in fig. 4c.

25

In figs. 5a-c a third embodiment of a marine reel lay method pipeline installation vessel 101 for laying on the seabed a pipeline 102 and one or more accessories 103a, 103b and 103c are shown in a perspective view. Accessory 103a in fig. 5a is embodied as a PLET, a pipeline end termination, which is here connected at the trailing end of pipeline 102. Accessory 103b
30 in fig. 5b is embodied as a SLOR (Single Line Offset Riser) or COR (Concentric Offset Riser), which is a very large accessory to be connected to a pipeline. Accessory 103c in fig. 5c is embodied as a trailing end connector, provided at the trailing end of a flexible pipeline.

The marine reel lay method pipeline installation vessel 101 comprises a hull 104 and a deck
35 106. In the hull a moonpool is provided, covered at deck level by moonpool hatches 107. At the righthand side of fig. 5a a pipeline storage reel is provided, not visible, for the storage of pipeline 102. Below the moonpool hatches 107, or possibly integrated with the moonpool

hatches 107, is a hang off device, adapted to clamp and support the weight of the launched pipeline in the firing line.

Adjacent the moonpool a pipeline launch tower 105 is mounted pivotably to the deck 106 via
5 pivot axis 105a, which pipeline launch tower is adapted to launch the pipeline in a firing line 108 along said tower through the moonpool and into the sea. Adjusters 105b are provided to fix the pipeline launch tower in a pivoted position. In figs. 5a-5c, the pipeline launch tower is not tilted.

10 In the shown embodiment, a pipeline chute 111 is provided at a lower part of the pipeline launch tower 105 to guide the pipeline 102 from the storage to an upper part of the tower. A semi-circular pipeline guide 110 is provided at the upper part of the pipeline launch tower, supported by a guide frame 110a. The pipeline guide 110 is adapted to guide the pipeline from the storage reel over the pipeline launch tower 105 into the firing line 108, as visible in
15 fig. 5a.

The guide frame 110a enables displacement of the pipeline guide 110 between a pipelaying position as visible in fig. 5a and a retracted, non-operable position wherein the pipeline guide 110 has moved away from the firing line 108, as visible in figs. 5b and 5c.

20

At the upper end of the pipeline launch tower 105, an A&R sheave assembly comprising sheaves 117a, 117b, 117c is provided, which are part of an A&R system further comprising a winch (not shown) and an A&R cable 117c, visible in fig. 5b, which is adapted to raise, lower and support the weight of the launched pipeline in the firing line 108. In fig. 5b, the A&R cable
25 117c is used to lower accessory 103b in the firing line. At the end of the A&R cable 117c a connector or hook 117d is provided.

In the shown embodiment, the vessel comprises two tensioners 112, 113. Upper tensioner 112 comprises a tensioner frame 112a supporting four tracks 112b, and lower tensioner 113
30 comprises a tensioner frame 113a supporting four tracks 113b, said tracks being adapted to engage the pipeline and to support at least part of the weight of the launched pipeline in the firing line.

Tensioner frames 112a, 113a are displaceable supported by a tensioner rail 120 which is
35 mounted to the pipeline launch tower 105, parallel to the firing line 108. In the shown embodiments, the rails 120 extend over the entire length of the tower 105, allowing the

tensioners to be displaceable in the firing line. The tensioner frame support assemblies 116a, 116b are provided with wheels 116d engaging on the rail 120.

The tensioners are positionable in an upper accessory handling position, as visible in fig. 5a, wherein the tensioners have moved above the accessory position, in which accessory 103a is provided in fig. 5a. The tensioners are also allowed to be positioned in a pipelaying position, as visible in fig. 5b, wherein the tensioners at least partially overlap the accessory position of accessory 103a of fig. 5a. In fig. 5c, it is visible that the tensioners may also be positioned at a lowermost parking position, wherein the tensioners have moved below an end connector entry position, wherein end connector 103c is provided in this fig. 5c.

In the shown embodiment, tensioner frames 112a, 113a are displaceable supported by a tensioner rail 120 via tensioner frame support assemblies 116a, 116b respectively. The tensioner frame support assembly 116b of the lower tensioner 113 is supported by the tensioner frame support assembly 116a of the upper tensioner 112 via a pin 116c.

The tensioner frames 112a, 113a of the shown embodiment comprise two segments 112a' and 112a'', and 113a' and 113a'' respectively. The segments each comprise two tracks. The segments 112a' and 112a'' and 113a' and 113a'' respectively are each mounted pivotable about a vertical segment pivot axis. In fig. 5a, the vertical segment pivot axis 112c' of segment 112a' and vertical segment pivot axis 113c' of segment 113a' is visible.

The segments 112a' and 112a'' and 113a' and 113a'' respectively are movable between a closed operational position, as visible in fig. 5a and fig. 5c, wherein the segments are conjoined to form an enclosing pipeline annulus in which the tracks 112b, 113b are adapted to engage the pipeline, and an open retracted position, as visible in fig. 5b, wherein the first and second segments are disconnected and separated, thereby creating a clear envelope in the firing line. In the embodiment of fig. 5b, the clear envelope is occupied by the accessory 103b.

Furthermore, on the vessel an accessory handling device is provided which is not shown. This may e.g. be embodied as a crane, e.g. a knuckleboom crane, provided on deck. It is also well known to provide a hoist beam at the tower to introduce accessories into the firing line.

In fig. 5a, the accessory handling device has positioned accessory 103a in an accessory position in the firing line adjacent the moonpool hatches 107, adjacent the hang off device.

In fig. 5b, the accessory handling device, here presumably a crane, has positioned accessory 103b in the firing line above the moonpool hatches 107, partially overlapping the closed operational position of the tensioners.

- 5 In fig. 5c, the accessory handling device, here e.g. knuckleboom crane 118 also provided at the top of the pipeline launch tower 105, has positioned an end connector in an end connector entry position in the firing line above the one or more tensioners.

In the embodiment of figs. 5a-5c, the A&R system 117 is applied as tensioner displacement
10 drive. The A&R cable extends via sheave 117b to a sheave 116w on the tensioner frame support assembly 116a of the upper tensioner 112 to the sheave 117a provided at an upper position in the firing line. When the position of the tensioner frame is fixed, the end of the A&R cable is movable in the firing line, as visible in figs. 5b and 5c. In order to move the tensioners, the end of the A&R cable 117c, here a connector 117d, is hauled in adjacent a
15 stop 117e, as a result of which the tensioner frames 116a, 116b will raise and lower upon actuation of the A&R winch.

In the situation visible in fig. 5a, an accessory 103a, here with a pipe end 103a' at an upper end thereof is provided at the leading end of a pipeline 102. Prior to be able to position the
20 accessory 113a, the tensioners 112, 113 were positioned in the upper accessory handling position by the tensioner displacement drive, here the A&R system. The shown method further comprises the steps of:

- positioning the accessory in the accessory position in the firing line by the accessory handling device;
- 25 • launching a pipeline via pipeline guide into the firing line, the tracks of the tensioners engaging the pipeline;
- connecting the pipeline to the accessory, here to the pipe end 103a' of the accessory 103a;
- lowering the pipeline and the accessory connected thereto by the tensioners until the
30 pipe end of the accessory or the pipeline has reached the hang off device;
- supporting the pipeline or the pipe end of the accessory by the hang off device;
- increasing the gap between the tensioner tracks in the tensioner;
- positioning the tensioners in the pipelaying position by the tensioner displacement drive, here the A&R system;
- 35 • decreasing the gap between the tensioner tracks in the tensioner;
- disconnecting the hang off device, and
- laying the pipeline with the accessory.

In fig. 5b, the lowering of a large accessory 103b by the A&R system in the firing line 108 is shown. Possibly, a pipeline is connected to the accessory 103b, which may be engaged by the tensioners 112, 113 once the segments are conjoined after the passage of accessory
5 103b.

In fig. 5c, a pipeline 102 is lowered with an end connector at its trailing end. Prior to the situation of fig. 5c, the pipeline 102 was laid with the tensioners in the pipeline engagement position (segments conjoined) and in the pipelaying position, intermediate the parking position
10 and the upper accessory handling position. Subsequently, the tensioners, while engaging the pipeline, are positioned in a lowermost parking position by the tensioner displacement drive. Alternatively, it is conceivable that the pipeline was held by the hang off device and the tensioner tracks opened while lowering the tensioners to the parking position. Once the tensioners are in the parking position, the tensioner tracks are closed to engage the pipeline
15 and the hang off device is disconnected. Pipelaying is continued, and the end connector is allowed to enter the end connector entry position in the firing line by the end connector handling device, as visible in fig. 5c. Prior to or after entering the firing line, the end connector 103c is connected to the A&R system. Hereafter the one or more tensioners are positioned in the accessory passage position and the end connector and the pipeline connected thereto
20 are lowered by the A&R system past the one or more tensioners.

In fig. 5d a fourth embodiment of a marine reel lay method pipeline installation vessel with the tensioners in the upper accessory handling position is shown, very similar to the embodiment of fig. 5a. However, in the fourth embodiment shown in fig. 5d a vertical trolley rail 130 is
25 provided. The vertical trolley rail is supported by the tensioner frame support assembly 116a, 116b between the two vertical segment pivot axes. An auxiliary trolley (not shown) may be provided, which is adapted to guide an accessory along the vertical trolley rail in the pipeline launch trajectory when the first and second segments are in the open retracted position. In the shown embodiment, the trolley rail extends over the entire length of the tensioner frames.
30 In the shown embodiment, a vertical trolley rail segment 131 is provided in line with the vertical trolley rail 130 below the tensioners adjacent the accessory position, here extending until a position below the hang off device, even into the moonpool, such that the auxiliary trolley is movable to a position below the lowermost tensioner.

35 In figs. 6a and 6b top views of a fourth embodiment of a marine reel lay method pipeline installation vessel comprising a trolley rail are shown, similar to the top views of figs. 4a and

4b. In the shown embodiments, the tensioner is in a closed operational position in fig. 6a and an open retracted position (with a centraliser in a non-operational vertical position) in fig. 6b.

The tensioner frame 213 comprises two segments 213a' and 213a" each including two tracks
5 213b. Both the first and second segment are mounted pivotable about a vertical segment
pivot axis 213c' and 213c" respectively to a tensioner frame support assembly 216. According
to the first aspect of the invention, this tensioner frame support assembly 216 is displaceably
supported by tensioner rail 220 provided on the pipeline launch tower 2015. The segments
213a' and 213a" are movable between a closed operational position as visible in fig. 6a
10 wherein the segments are conjoined at point 213d to form an enclosing pipeline annulus in
which the tracks are adapted to engage the pipeline; and an open retracted position wherein
the first and second segments are disconnected and separated, thereby creating a clear
envelope in the firing line, as visible in fig. 6b.

15 According to the second aspect of the invention, a vertical trolley rail 230 is provided, which is
supported by the tensioner frame support assembly 216 between the two vertical segment
pivot axes 213c' and 213c". Not shown is an auxiliary trolley adapted to guide an accessory
along the vertical trolley rail in the pipeline launch trajectory when the first and second
segments are in the open retracted position.

20

Advantageously, the vertical trolley rail extends between a position below the tensioners,
possibly below the hang off clamp, and a position adjacent the pipeline guide, such that the
auxiliary trolley is movable from a position above the uppermost tensioner to a position below
the lowermost tensioner.

25

C L A I M S

1. Marine reel lay method pipeline installation vessel (1) for laying on the seabed a pipeline (2) and one or more accessories (3a, 3b) which are to be connected to the pipeline, forming a launched pipeline having a weight, wherein the vessel comprises:
- one or more pipeline storage reels for storage of pipeline to be laid;
 - a pipeline launch tower (5) mounted to the vessel, which pipeline launch tower is adapted to launch the pipeline in a firing line (8) along said tower;
 - a pipeline guide (10; 100) which is supported at an elevated position by the pipeline launch tower, which pipeline guide is adapted to guide the pipeline from the storage reel over the pipeline guide into the firing line,
 - one or more tensioners (12, 13), each tensioner comprising a tensioner frame (12b, 13b) supported by the pipeline launch tower and multiple tracks (12a, 12b) supported by said tensioner frame, said tracks being adapted to engage the pipeline and to support at least part of the weight of the launched pipeline in the firing line (8),
 - a hang off device (15) supported in the lower part of the firing line, adapted to clamp and support the weight of the launched pipeline in the firing line;
 - an abandonment and recovery (A&R) system (17) comprising at least one A&R winch (17w) and A&R cable (17c), and an A&R sheave arrangement with one or more sheaves (17a,b) provided at an upper position in the firing line, said one or more sheaves being supported by the pipeline launch tower, adapted to raise, lower and support the weight of the launched pipeline in the firing line;
 - an accessory handling device adapted to position the accessory in an accessory position (P1) in the firing line between the hang off device (15) and the A&R sheave arrangement;

characterized in that

the one or more tensioner frames (12b, 13b) are displaceable supported by a tensioner rail (20) which is mounted to the pipeline launch tower, extending parallel to the firing line, allowing the one or more tensioners to be displaceable in the firing line, along the pipeline launch tower, at least between an upper accessory handling position wherein the one or more tensioners have moved above the accessory position and a lower pipelaying position wherein the one or more tensioners at least partially overlap the accessory position, and in that a tensioner displacement drive (21) is provided to support and displace the one or more tensioners along the pipeline launch tower.

35

2. Installation according to claim 1, wherein an upper tensioner (13) and a lower tensioner (12) are provided, the tensioner frame (12b) of the lower tensioner being supported

by the tensioner frame (13b) of the upper tensioner, and wherein the tensioner displacement drive engages the tensioner frame of the upper tensioner.

3. Installation according to claim 1, wherein the pipeline guide is movably supported via a
5 guide frame (10a) by the tower, the guide frame enabling displacement of the pipeline guide between a pipelaying position in which the pipeline guide guides the pipeline from the storage reel over the pipeline guide into the firing line, and a retracted, non-operable position, wherein the pipeline guide has moved away from the firing line, wherein the upper accessory handling position of the tensioner frame overlaps the pipelaying position of the pipeline guide in the
10 firing line.

4. Installation according to claim 1, wherein the one or more tensioner frames are provided with wheels (16d) engaging on the tensioner rail.

15 5. Installation according to claim 1, wherein the one or more tensioner frames (12b, 13b) are displaceable supported by the tensioner rail (20) via at least one tensioner frame support assembly, and wherein the tensioner frame comprises two or more segments, comprising a first segment and at a second segment each including at least one track, wherein both the first and second segment are mounted pivotable about a vertical segment pivot axis to a
20 tensioner frame support assembly, the segments being movable between a closed operational position wherein the segments are conjoined to form an enclosing pipeline annulus in which the tracks are adapted to engage the pipeline; and an open retracted position wherein the first and second segments are disconnected and separated, thereby creating a clear envelope in the firing line.

25

6. Installation according to claim 5, further comprising a vertical trolley rail supported by the tensioner frame support assembly between the two vertical segment pivot axes, and an auxiliary trolley adapted to guide an accessory along the vertical trolley rail in the pipeline launch trajectory when the first and second segments are in the open retracted position, the
30 vertical trolley rail extending preferably over the entire length of the one or more tensioner frames.

7. Installation according to claim 6, further comprising a vertical trolley rail segment, adapted to be positioned in line with the vertical trolley rail below the tensioners adjacent the
35 accessory position, possibly until a position below the hang off device, such that the auxiliary trolley is movable to a position below the lowermost tensioner.

8. Installation according to claim 1, further comprising one or more centralisers (22a, 22b), e.g. supported by the tensioner frame below the tensioner tracks, being adapted to centralise the pipeline in the firing line, wherein preferably the one or more centralisers are mounted movable between a horizontal operational position wherein the centraliser is in the firing line, and a non-operational vertical position wherein the firing line is cleared.

9. Installation according to claim 1, further comprising a hoist beam (23), supported by the lowermost tensioner frame below the tensioner tracks, which is e.g. the accessory handling device and adapted to position the accessory in an accessory position (P1) in the firing line between the hang off device (15) and the A&R sheave arrangement.

10. Installation according to claim 1, wherein the distance between the upper accessory handling position and the pipelaying position is 8-12 metres.

11. Installation according to claim 1, wherein the tensioner displacement drive (21) comprises a cable (21c) and winch (21w), e.g. the A&R cable and winch.

12. Installation according to claim 1, wherein the pipeline launch tower and the tensioner frame are provided with cooperating position fixation devices, e.g. pins and slots, to fixate the tensioner with respect to the pipeline launch tower at least in the upper accessory handling position and the pipelaying position.

13. Marine reel lay method pipeline installation vessel (1) for laying on the seabed a pipeline (2) with one or more end connectors on the pipeline, forming a launched pipeline having a weight according to the preamble of claim 1, wherein the accessory handling device is adapted to position an end connector in an end connector entry position in the firing line above the one or more tensioners;

characterized in that

the one or more tensioner frames (12b, 13b) are displaceable supported by a tensioner rail (20) which is mounted to the pipeline launch tower, extending parallel to the firing line, allowing the one or more tensioners to be displaceable in the firing line, along the pipeline launch tower, at least between a lower parking position wherein the one or more tensioners have moved below the end connector entry position and an upper pipelaying position wherein the one or more tensioners at least partially overlap the end connector entry position,

and in that a tensioner displacement drive (21) is provided to support and displace the one or more tensioners along the pipeline launch tower.

14. Marine reel lay method pipeline installation vessel (1) according to the preamble of claim 1, **characterized in that**

the one or more tensioner frames (12b, 13b) are displaceable supported by a tensioner rail (20) which is mounted to the pipeline launch tower, extending parallel to the firing line,

5 allowing the one or more tensioners to be displaceable in the firing line, along the pipeline launch tower, at least between an accessory handling position wherein the one or more tensioners have moved away from the accessory position and a distinct pipelaying position wherein the one or more tensioners at least partially overlap the accessory position, and in that a tensioner displacement drive (21) is provided to support and displace the one or
10 more tensioners along the pipeline launch tower.

15. Marine reel lay method for laying on the seabed a pipeline and one or more accessories which are to be connected to the pipeline, thereby forming a launched pipeline having a weight, the method comprising the step of providing a pipeline installation vessel

15 according to claim 1, 13 or 14.

16. Method according to claim 15, in particular for providing an accessory at the trailing end of a pipeline, furthermore comprising the steps of:

- 20 • positioning the one or more tensioners in the pipelaying position by the tensioner displacement drive;
- laying the pipeline;
- interrupting pipelaying by engaging the hang off device with the launched pipeline;
- transferring the weight of the launched pipeline to the hang off device;
- severing the pipeline above the hang off device;
- 25 • displacing the one or more tensioners to the upper accessory handling position by the tensioner displacement drive;
- positioning the accessory in the accessory position in the firing line by the accessory handling device;
- connecting the accessory to the end of the launched pipeline supported by the hang
30 off device and to the A&R system;
- releasing the hang off device from the launched pipeline;
- operating the A&R winch and thereby lowering the accessory and the pipeline by the A&R system.

35 17. Method according to claim 15, in particular for providing an accessory with a pipe end at the leading end of a pipeline, furthermore comprising the steps of:

- positioning the tensioners in the upper accessory handling position by the tensioner displacement drive;
- positioning the accessory in the accessory position in the firing line by the accessory handling device;
- 5 • connecting the accessory to the A&R system;
- lowering the accessory by the A&R system until the pipe end of the accessory has reached the hang off device;
- supporting the pipe end of the accessory by the hang off device, disconnecting the A&R system from the accessory;
- 10 • positioning the tensioners in the pipelaying position by the tensioner displacement drive;
- launching a pipeline via pipeline guide into the firing line, the tracks of the tensioners engaging the pipeline;
- connecting the pipeline to the pipe end of the accessory;
- 15 • disconnecting the hang off device, and
- laying the pipeline with the accessory.

18. Method according to claim 15, in particular for launching a pipeline with an end connector at its trailing end, furthermore comprising the steps of:

- 20 • providing tensioners wherein the tracks and/ or parts of the tensioner frame supporting the tracks are mounted in a movable manner to change the gap between the tracks between a pipeline engagement position wherein the gap is relatively narrow and an accessory passage position wherein the gap is relatively large;
- positioning the one or more tensioners in the pipeline engagement position and in the
25 pipelaying position and laying the pipeline;
- positioning the one or more tensioners engaging the pipeline in a lowermost parking position by the tensioner displacement drive;
- continuing pipelaying and the end connector entering the end connector entry position in the firing line by the end connector handling device,
- 30 • connecting the end connector to the A&R system;
- positioning the one or more tensioners in the accessory passage position and
- lowering the end connector and the pipeline connected thereto by the A&R system past the one or more tensioners.

35 19. Method according to claim 15, in particular for launching a pipeline with an end connector at its leading end, furthermore comprising the steps of:

- providing tensioners wherein the tracks and/ or parts of the tensioner frame supporting the tracks are mounted in a movable manner to change the gap between the tracks between a pipeline engagement position wherein the gap is relatively narrow and an accessory passage position wherein the gap is relatively large;
- 5 • positioning the tensioners in the accessory passage position and in a lowermost end connector handling by the tensioner displacement drive;
- the end connector entering the end connector entry position in the firing line by the end connector handling device;
- lowering the end connector and the pipeline connected thereto by the end connector
- 10 handling system past the one or more tensioners;
- positioning the one or more tensioners in the pipeline engagement position and in the pipelaying position and laying the pipeline.

20. Marine reel lay method pipeline installation vessel (1) for laying on the seabed a
15 pipeline (2) and one or more accessories (3a, 3b) which are to be connected to the pipeline, forming a launched pipeline having a weight, wherein the vessel comprises:

- one or more pipeline storage reels for storage of pipeline to be laid;
- a pipeline launch tower (5) mounted to the vessel, which pipeline launch tower is adapted to launch the pipeline in a firing line (8) along said tower;
- 20 • a pipeline guide (10; 100) which is supported at an elevated position by the pipeline launch tower, which pipeline guide is adapted to guide the pipeline from the storage reel over the pipeline guide into the firing line,
- one or more tensioners (12, 13), each tensioner comprising a tensioner frame (12b, 13b) supported by the pipeline launch tower and multiple tracks (12a, 12b) supported
- 25 by said tensioner frame, said tracks being adapted to engage the pipeline and to support at least part of the weight of the launched pipeline in the firing line (8),
- a hang off device (15) supported in the lower part of the firing line, adapted to clamp and support the weight of the launched pipeline in the firing line;
- an abandonment and recovery (A&R) system (17) comprising at least one A&R winch
- 30 (17w) and A&R cable (17c), and an A&R sheave arrangement with one or more sheaves (17a,b) provided at an upper position in the firing line, said one or more sheaves being supported by the pipeline launch tower, adapted to raise, lower and support the weight of the launched pipeline in the firing line;

wherein the tensioner frame comprises two or more segments, comprising a first segment
35 and at a second segment each including at least one track, wherein both the first and second segment are mounted pivotable about a vertical segment pivot axis to the pipeline launch tower, the segments being movable between a closed operational position wherein the

segments are conjoined to form an enclosing pipeline annulus in which the tracks are adapted to engage the pipeline; and an open retracted position wherein the first and second segments are disconnected and separated, thereby creating a clear envelope in the firing line,

- 5 further comprising a vertical trolley rail supported by the pipeline launch tower between the two vertical segment pivot axes, and an auxiliary trolley adapted to guide an accessory along the vertical trolley rail in the pipeline launch trajectory when the first and second segments are in the open retracted position, the vertical trolley rail extending preferably over the entire length of the one or more tensioner frames.

10

21. Installation according to claim 20, wherein the vertical trolley rail extends between a position below the tensioners, possibly below the hang off clamp, and a position adjacent the pipeline guide, such that the auxiliary trolley is movable from a position above the uppermost tensioner to a position below the lowermost tensioner.

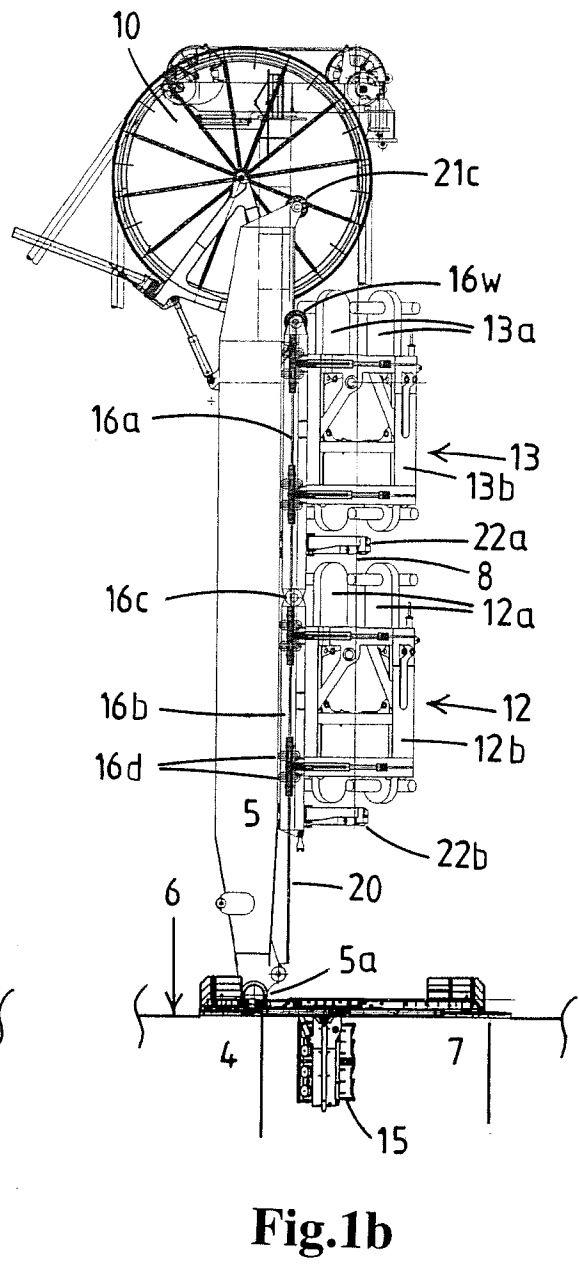
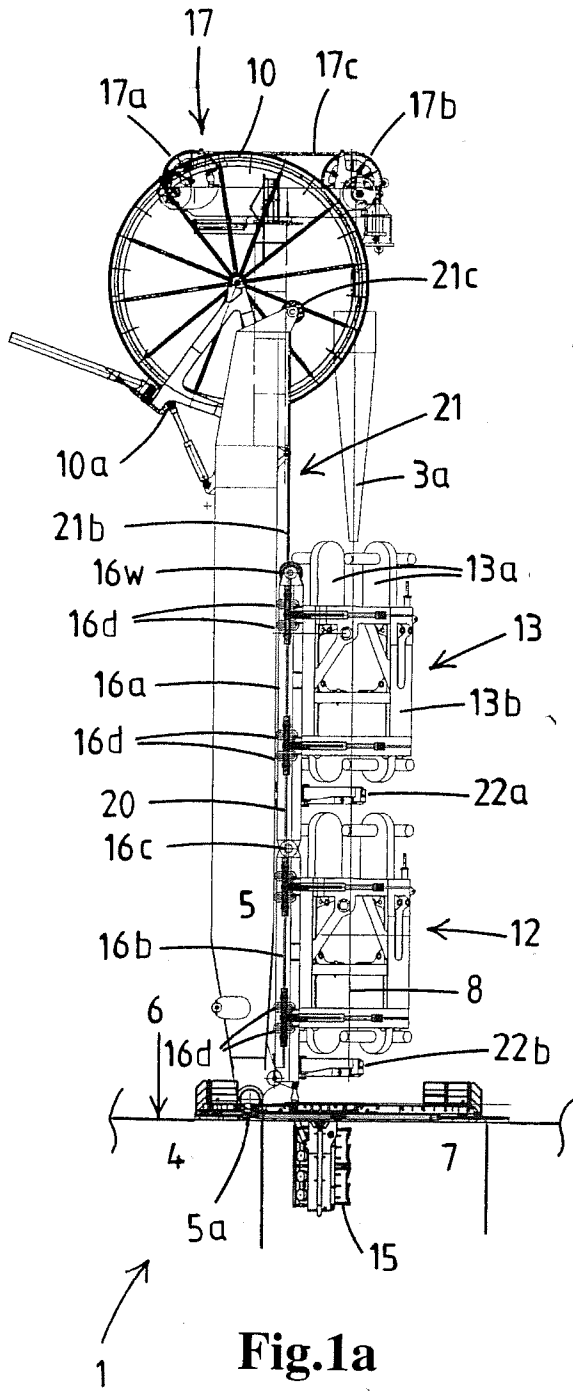

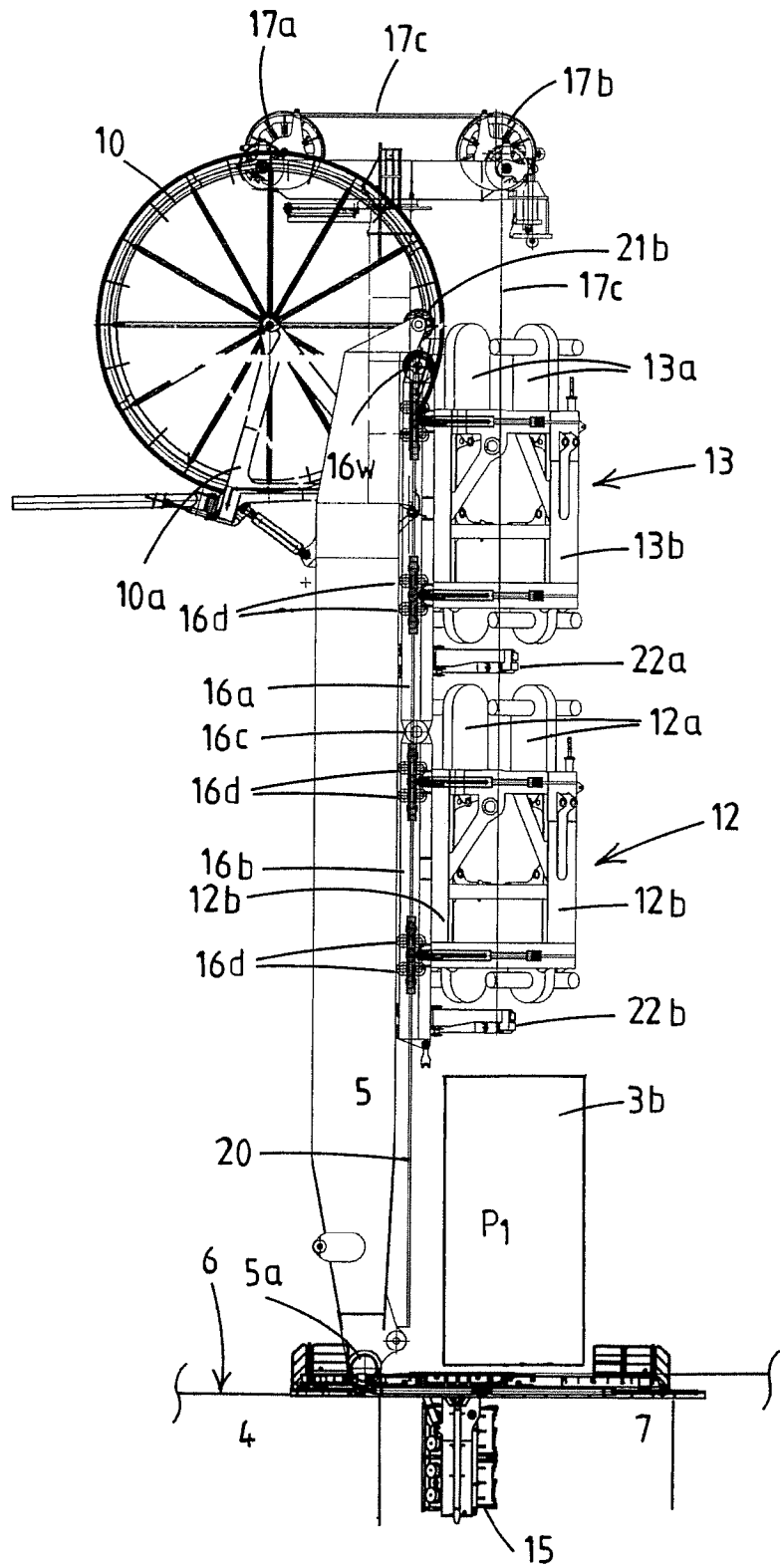

Fig.1c

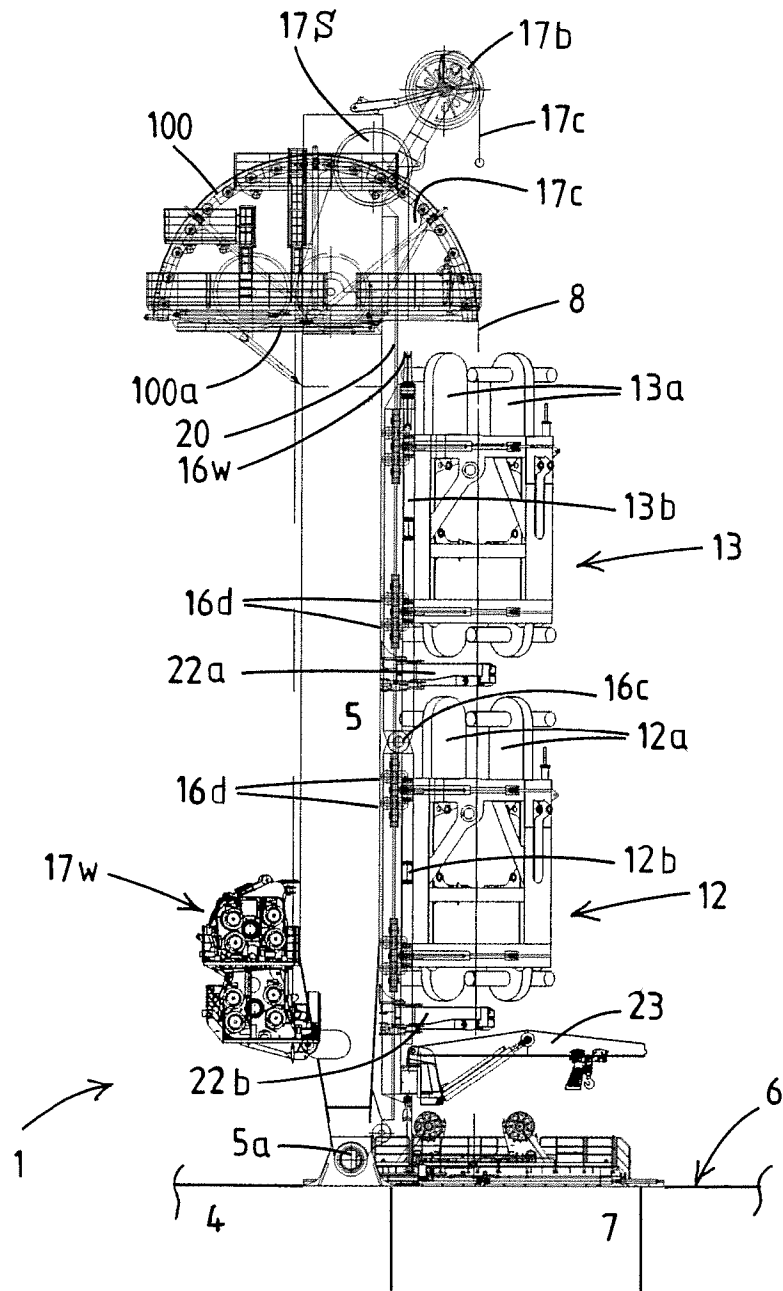
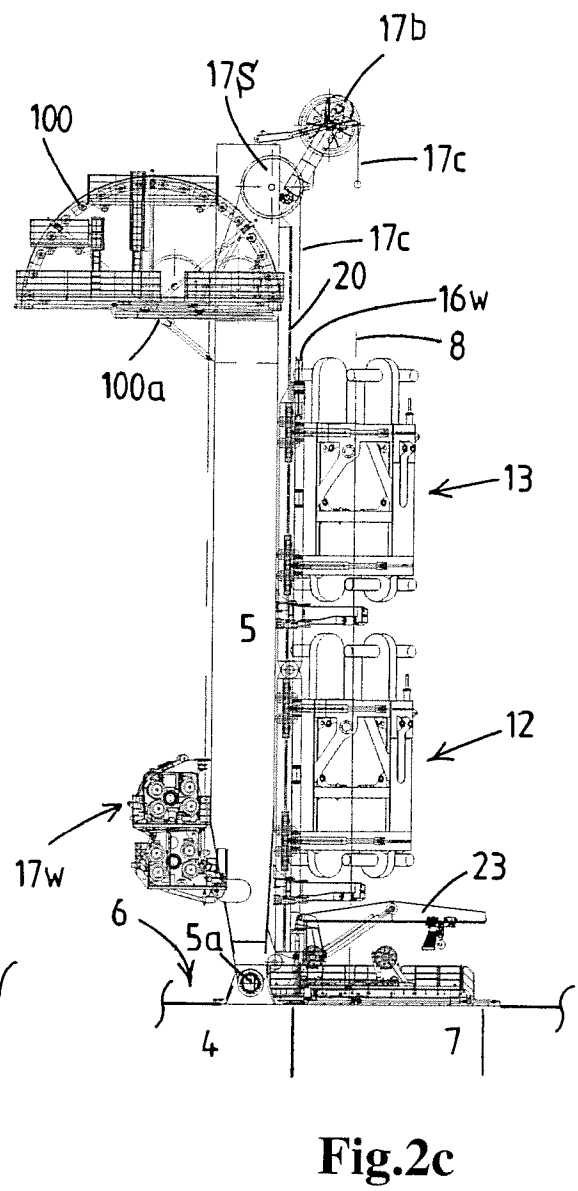
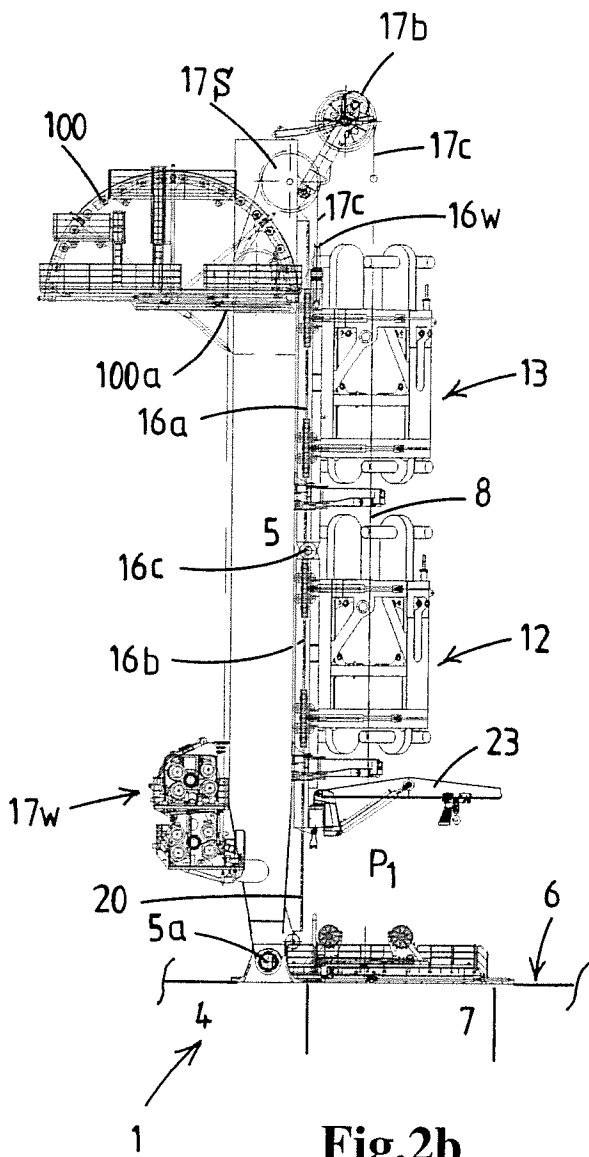

Fig.2a



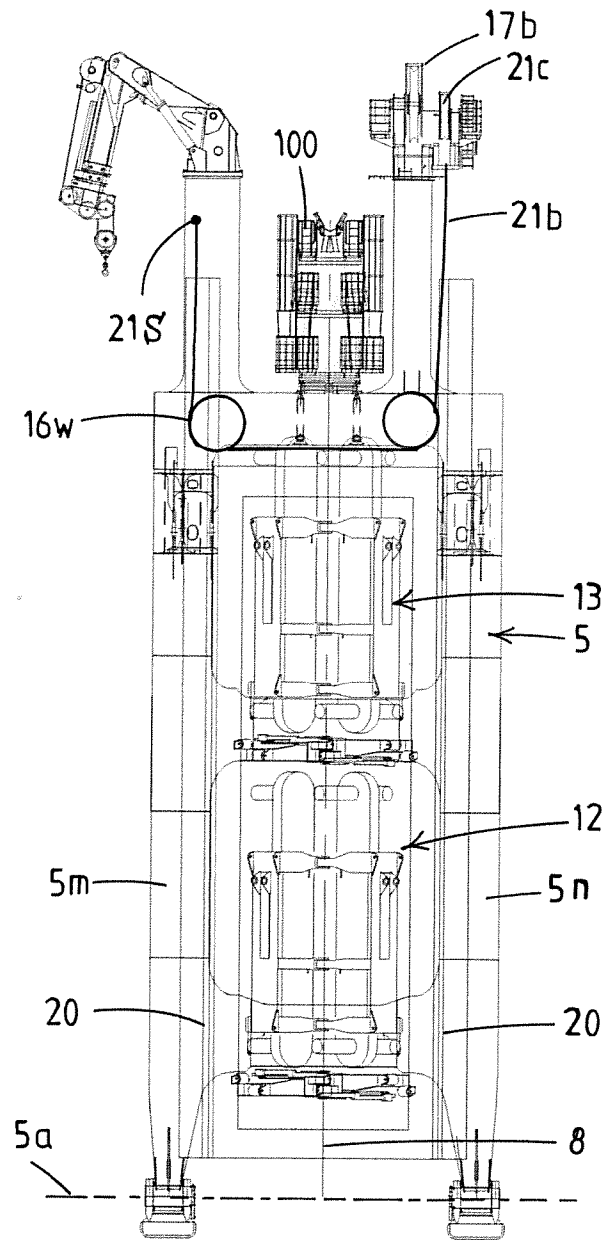

Fig.3a

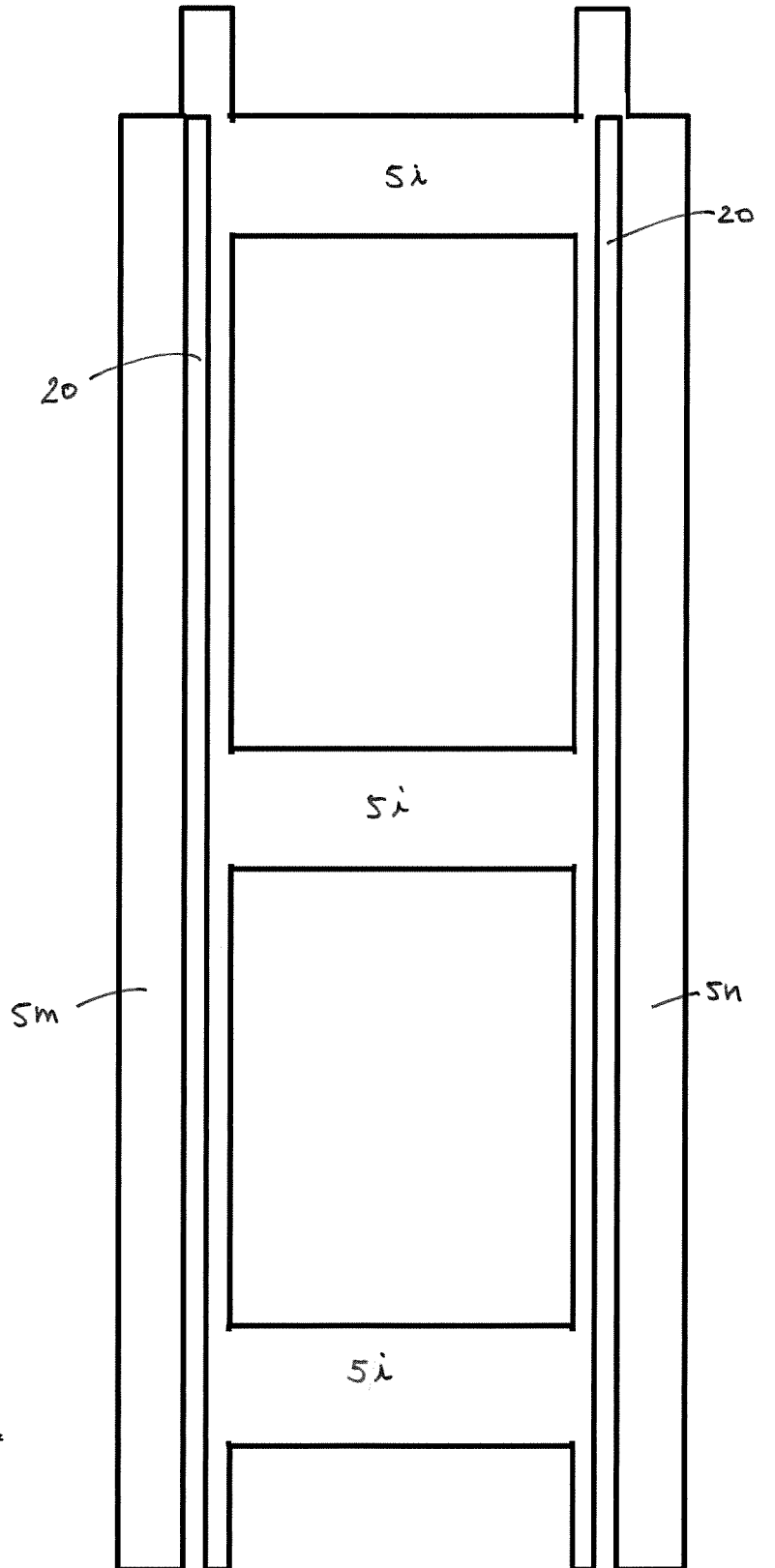

Fig3b.

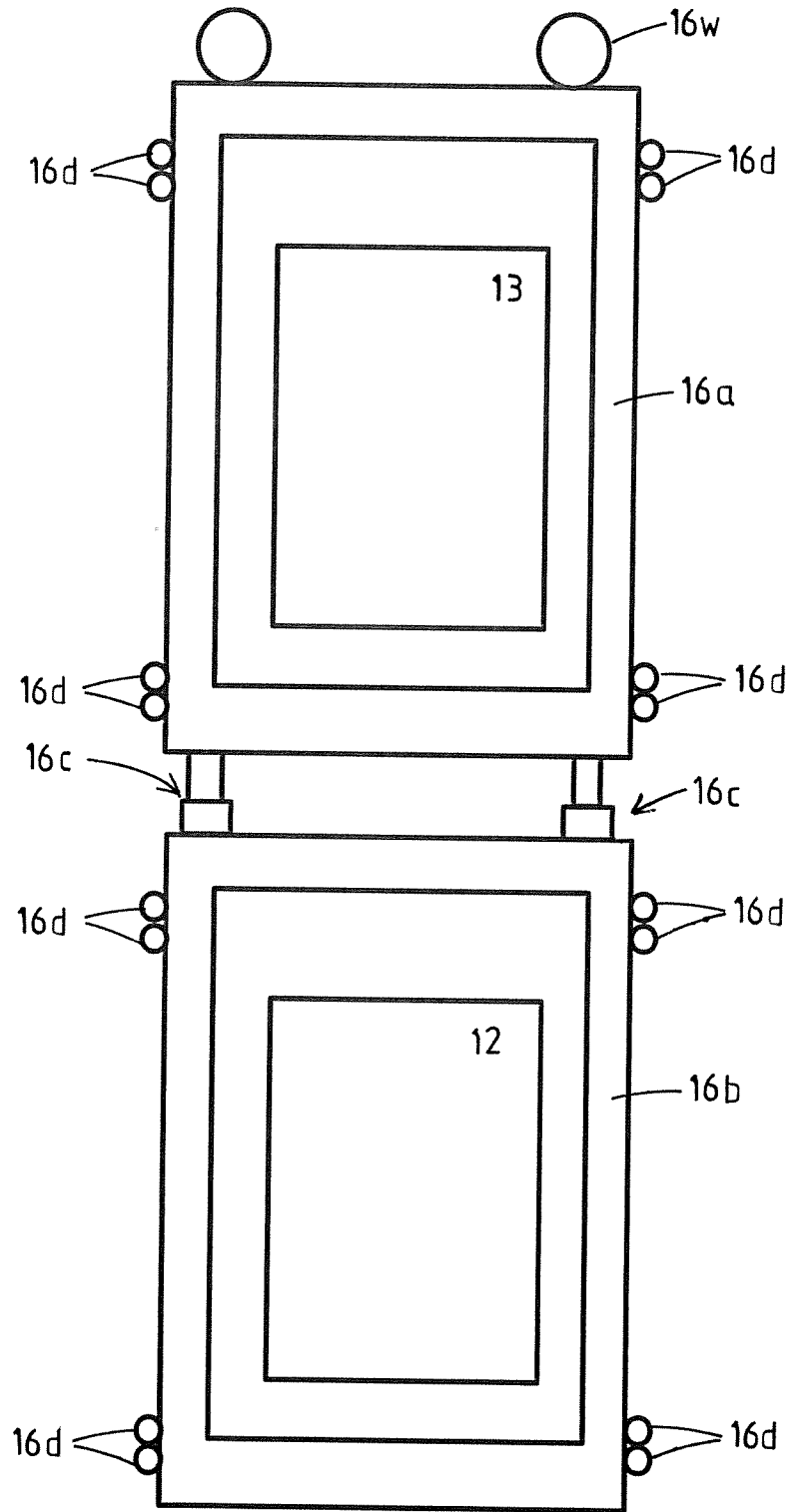

Fig.3c

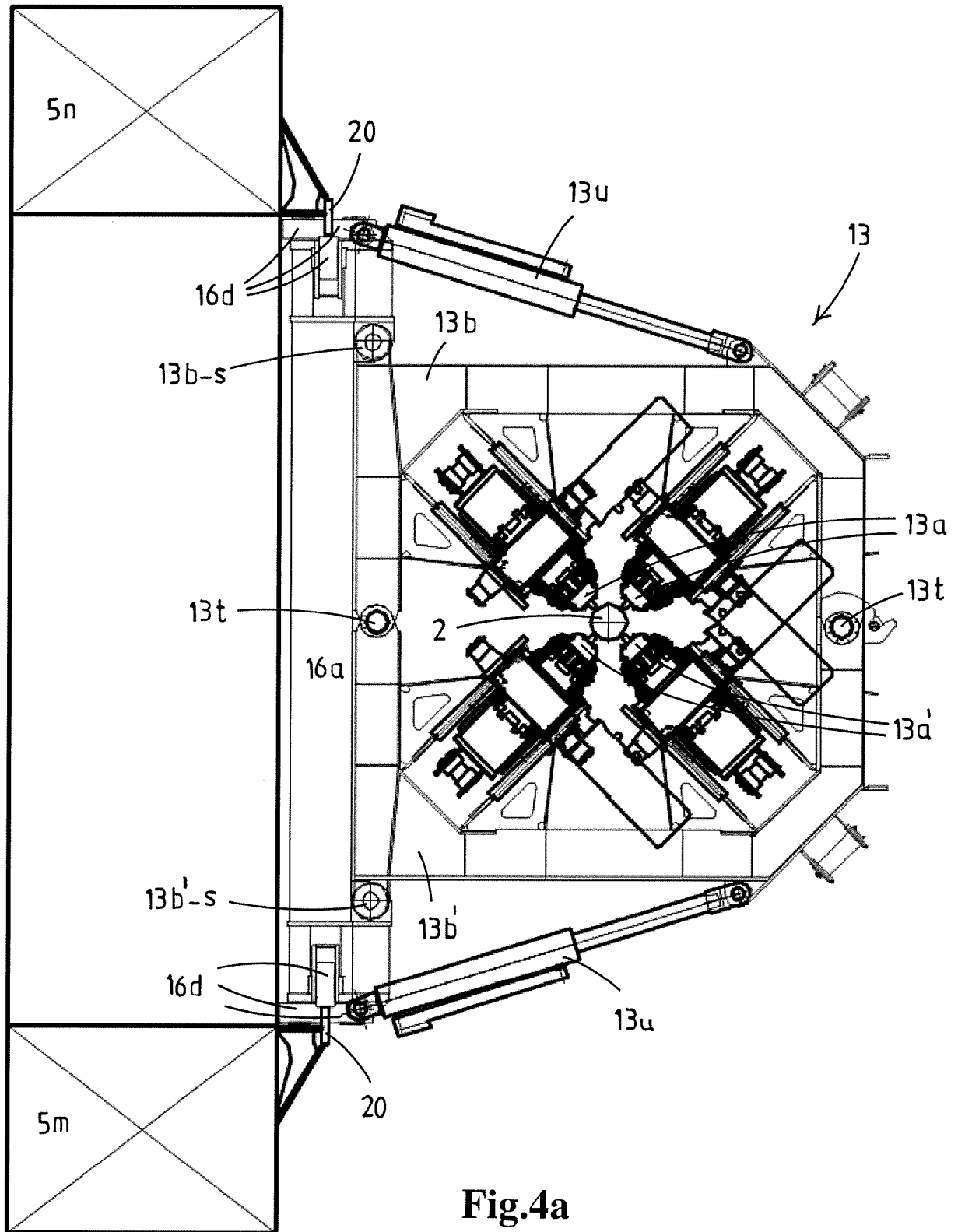

Fig.4a

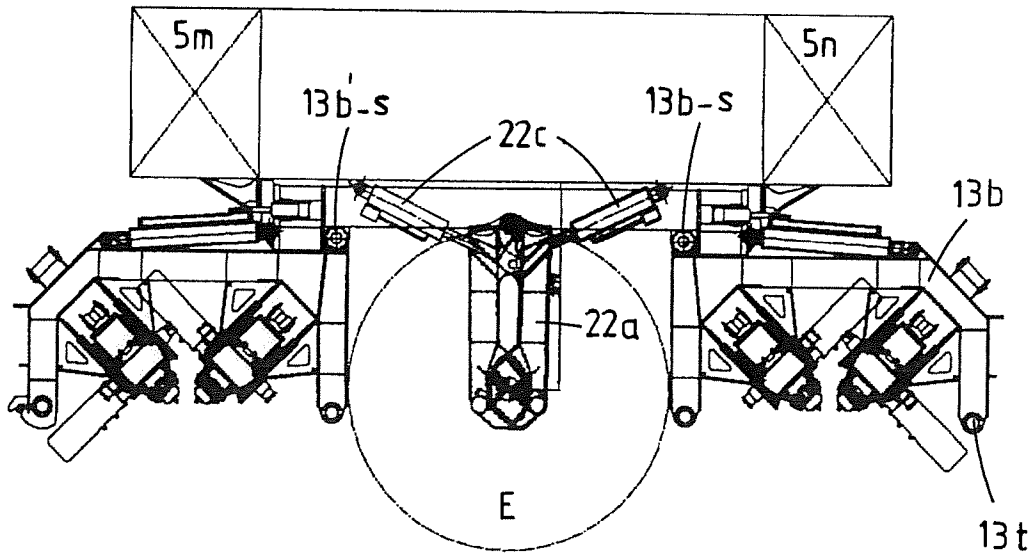

Fig.4b

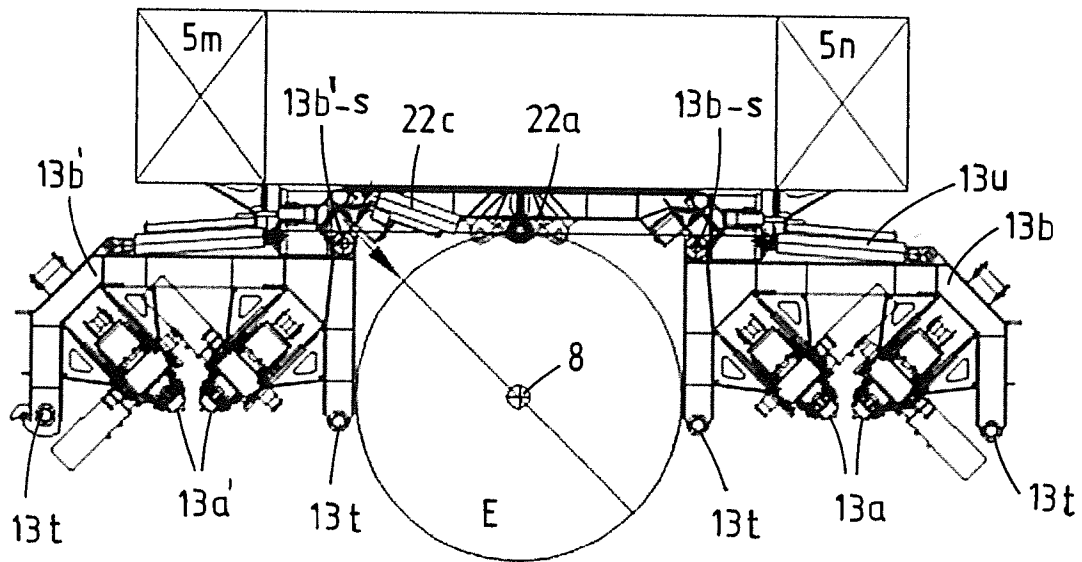
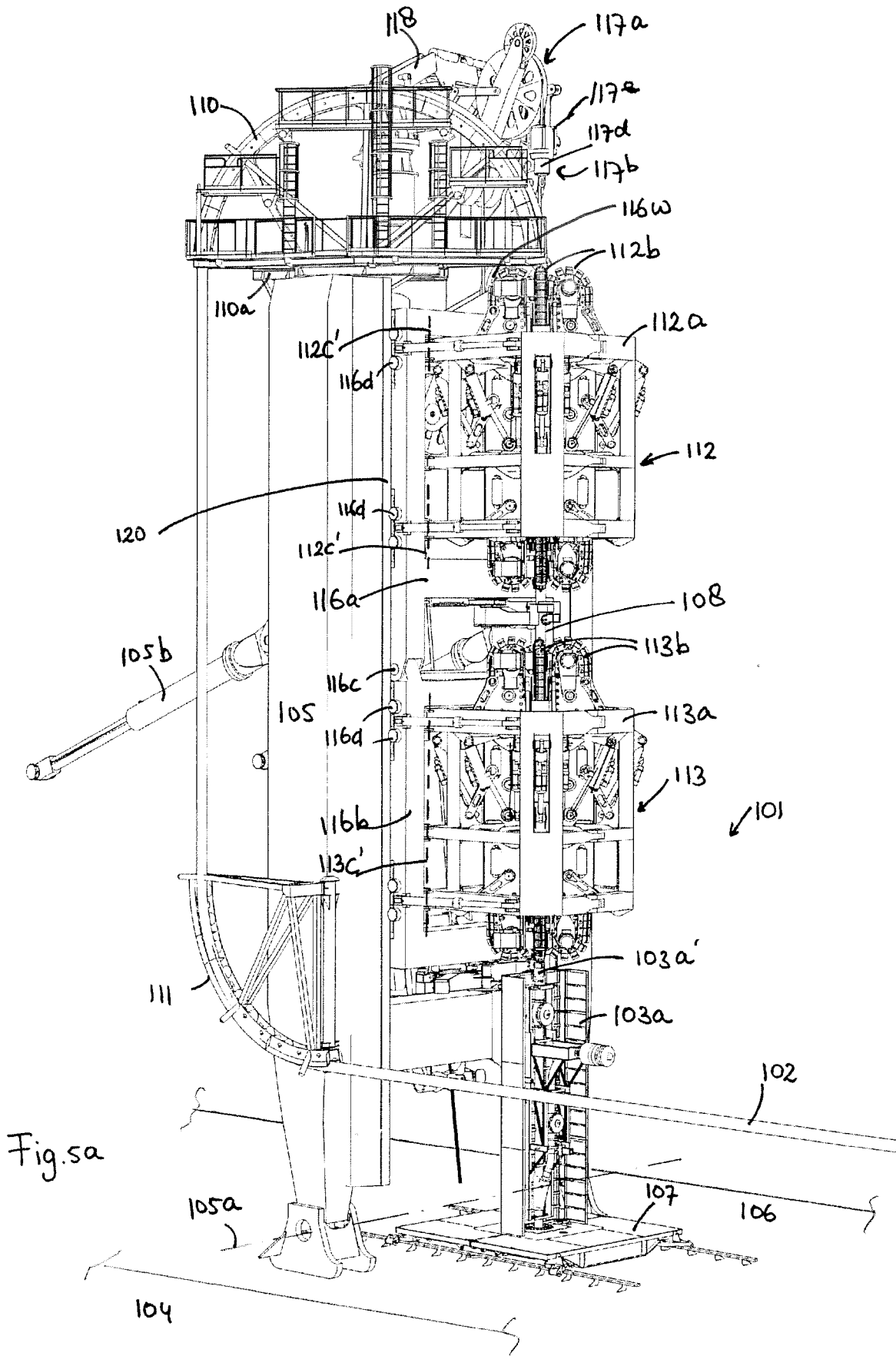
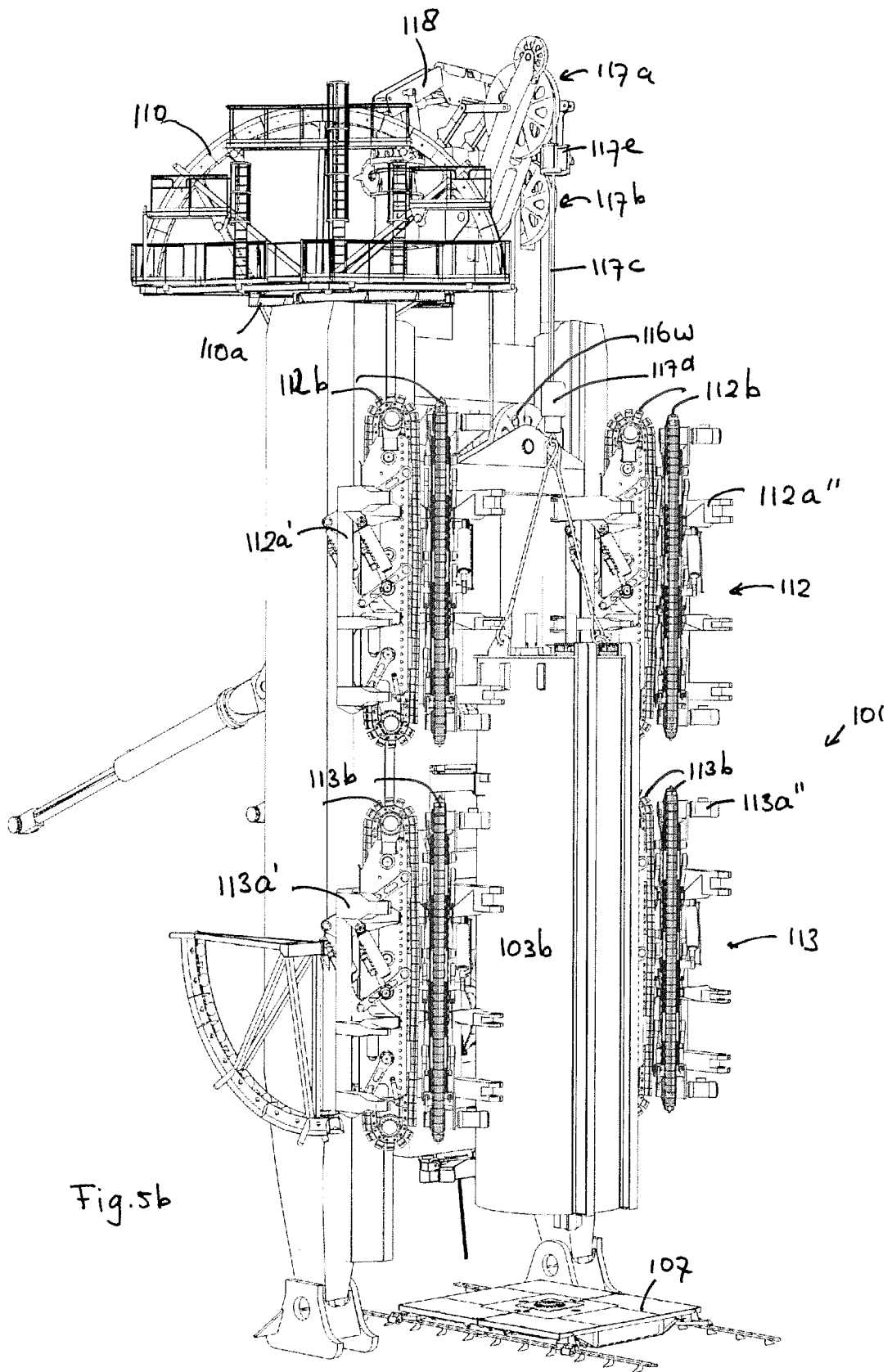

Fig.4c





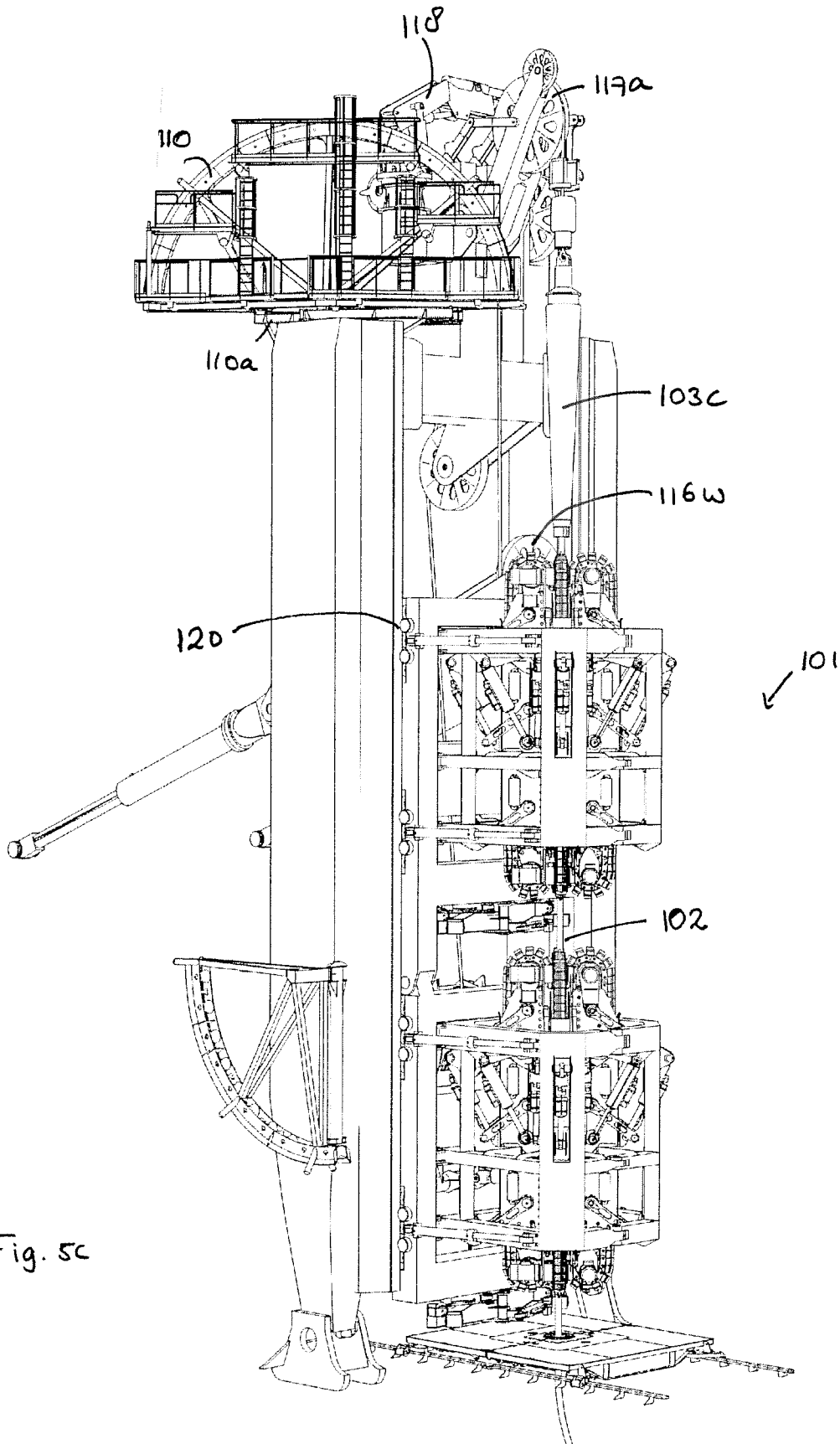

Fig. 5c

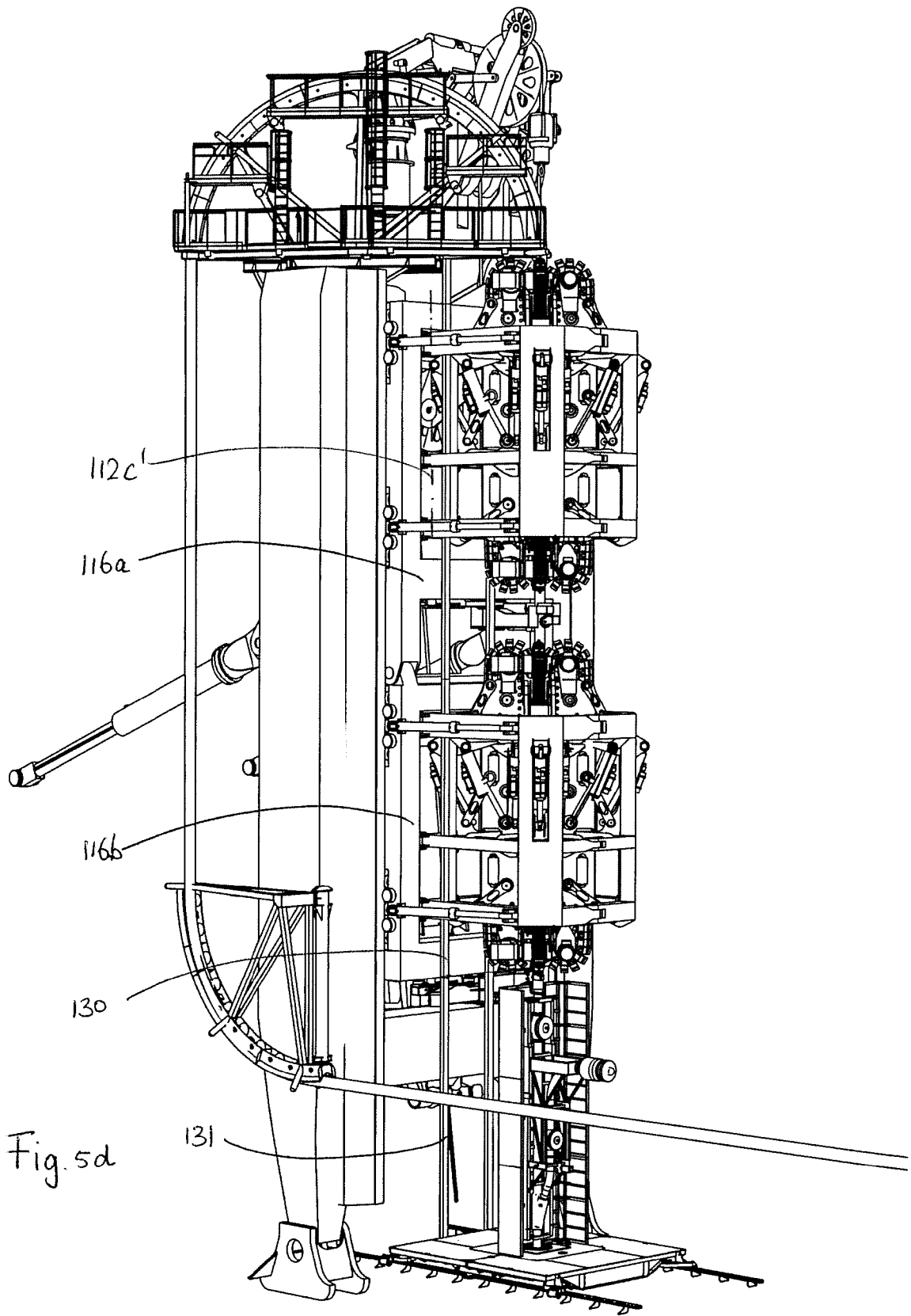

Fig. 5d

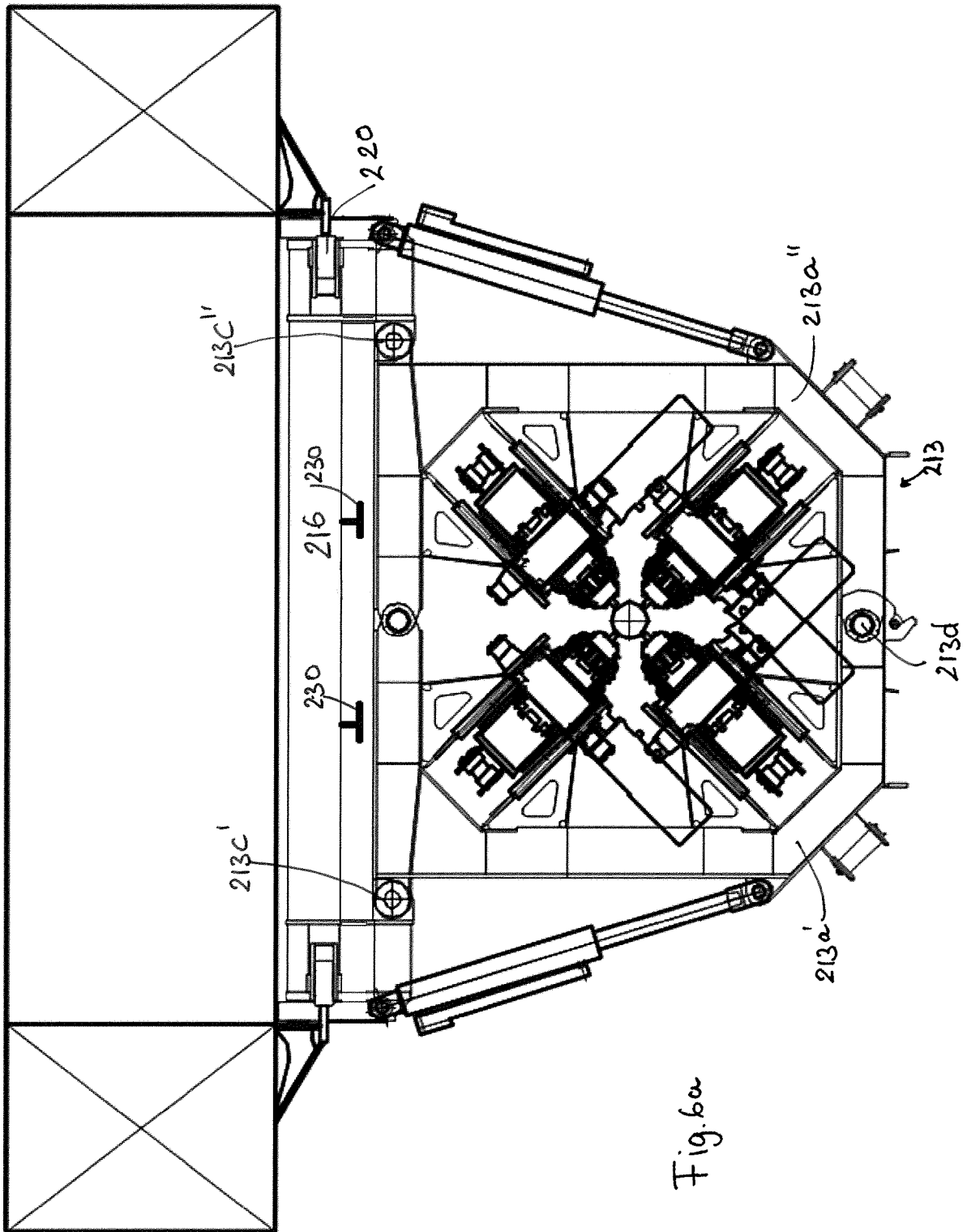

Fig. 6a

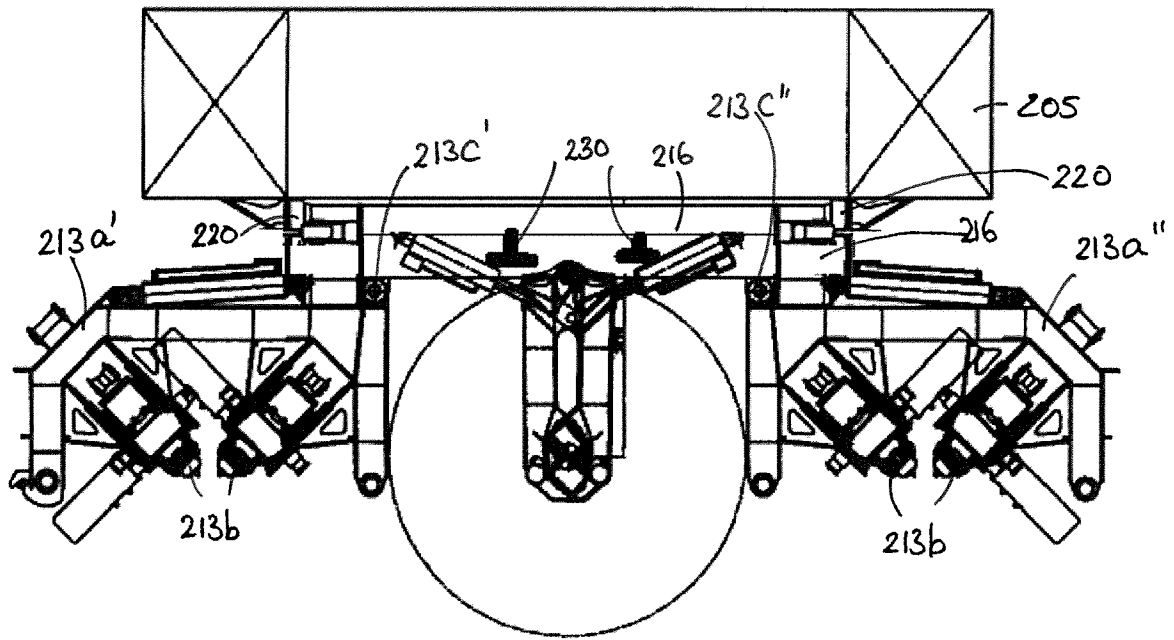

Fig. 6b

INTERNATIONAL SEARCH REPORT

International application No PCT/NL2015/050285

A. CLASSIFICATION OF SUBJECT MATTER INV. F16L1/20 ADD.		
According to International Patent Classification (IPC) or to both national classification and IPC		
B. FIELDS SEARCHED Minimum documentation searched (classification system followed by classification symbols) F16L		
Documentation searched other than minimum documentation to the extent that such documents are included in the fields searched		
Electronic data base consulted during the international search (name of data base and, where practicable, search terms used) EPO-Internal, WPI Data		
C. DOCUMENTS CONSIDERED TO BE RELEVANT		
Category*	Citation of document, with indication, where appropriate, of the relevant passages	Relevant to claim No.
A	WO 2012/101233 A2 (SAIPEM SPA [IT]; BIANCHI STEFANO [IT]; ARDAVANIS KIMON TULLIO [IT]; BA) 2 August 2012 (2012-08-02) abstract; figures -----	1-21
A	WO 2007/108673 A1 (ITREC BV [NL]; ROODENBURG JOOP [NL]; DE GROOT ANNE KLAAS [US]; WIJNING) 27 September 2007 (2007-09-27) abstract; figures -----	1-21
A	US 7 226 244 B1 (DE GROOT ANNE KLAAS [NL] ET AL) 5 June 2007 (2007-06-05) figures ----- -/--	1-21
<input checked="" type="checkbox"/> Further documents are listed in the continuation of Box C. <input checked="" type="checkbox"/> See patent family annex.		
* Special categories of cited documents :		
"A" document defining the general state of the art which is not considered to be of particular relevance "E" earlier application or patent but published on or after the international filing date "L" document which may throw doubts on priority claim(s) or which is cited to establish the publication date of another citation or other special reason (as specified) "O" document referring to an oral disclosure, use, exhibition or other means "P" document published prior to the international filing date but later than the priority date claimed		"T" later document published after the international filing date or priority date and not in conflict with the application but cited to understand the principle or theory underlying the invention "X" document of particular relevance; the claimed invention cannot be considered novel or cannot be considered to involve an inventive step when the document is taken alone "Y" document of particular relevance; the claimed invention cannot be considered to involve an inventive step when the document is combined with one or more other such documents, such combination being obvious to a person skilled in the art "&" document member of the same patent family
Date of the actual completion of the international search 15 September 2015		Date of mailing of the international search report 24/09/2015
Name and mailing address of the ISA/ European Patent Office, P.B. 5818 Patentlaan 2 NL - 2280 HV Rijswijk Tel. (+31-70) 340-2040, Fax: (+31-70) 340-3016		Authorized officer Balzer, Ralf

INTERNATIONAL SEARCH REPORT

International application No
PCT/NL2015/050285

C(Continuation). DOCUMENTS CONSIDERED TO BE RELEVANT		
Category*	Citation of document, with indication, where appropriate, of the relevant passages	Relevant to claim No.
A	WO 03/019061 A1 (ROCKWATER LTD [GB]; SIMPSON NIGEL [GB]) 6 March 2003 (2003-03-06) abstract; figures page 9, line 28 - page 10, line 22 -----	20,21

INTERNATIONAL SEARCH REPORT

Information on patent family members

International application No

PCT/NL2015/050285

Patent document cited in search report	Publication date	Patent family member(s)	Publication date
WO 2012101233 A2	02-08-2012	AU 2012210461 A1	18-07-2013
		CA 2824249 A1	02-08-2012
		CN 103403428 A	20-11-2013
		EP 2668427 A2	04-12-2013
		RU 2013139930 A	10-03-2015
		US 2013294838 A1	07-11-2013
		WO 2012101233 A2	02-08-2012

WO 2007108673 A1	27-09-2007	AT 470815 T	15-06-2010
		BR PI0621558 A2	09-10-2012
		EP 2005050 A1	24-12-2008
		EP 2218953 A2	18-08-2010
		EP 2667070 A1	27-11-2013
		US 2010232884 A1	16-09-2010
		US 2011182671 A1	28-07-2011
		WO 2007108673 A1	27-09-2007

US 7226244 B1	05-06-2007	NONE	

WO 03019061 A1	06-03-2003	BR 0212119 A	20-07-2004
		GB 2379259 A	05-03-2003
		GB 2393773 A	07-04-2004
		NO 20041192 A	24-05-2004
		US 2005019100 A1	27-01-2005
		WO 03019061 A1	06-03-2003
