



US00D467865S

(12) **United States Design Patent** (10) **Patent No.:** **US D467,865 S**  
**Comps et al.** (45) **Date of Patent:** **\*\* Dec. 31, 2002**

(54) **TREAD OF A TIRE**

FOREIGN PATENT DOCUMENTS

(75) Inventors: **Olivier Comps**, Clermont-Ferrand (FR);  
**Michel Giraud**, Cebazat (FR);  
**Jean-Louis Lateulere**, Greer, SC (US)

JP 906671 9/1994

OTHER PUBLICATIONS

(73) Assignee: **Michelin Recherche et Technique**,  
Granges-Paccot (CH)

Marshal Power Fleet 933 Tire, 1998 Tread Design Guide,  
Feb. 1998. p. 149. 1/4.\*

(\*\*) Term: **14 Years**

General CRL 150 CRB Tire, 1998 Tread Design Guide, Feb.  
1998. p. 174. 4/2.\*

(21) Appl. No.: **29/119,785**

Retread Equipment 6600 Newutral Truck Highway Traction  
Lug Tire, 1998 Tread Design Guide, Feb. 1998. p. 246. 4/2.\*

(22) Filed: **Mar. 8, 2000**

\* cited by examiner

(30) **Foreign Application Priority Data**

*Primary Examiner*—Robert M. Spear

Sep. 10, 1999 (FR) ..... 99 5654

(57) **CLAIM**

(51) **LOC (7) Cl.** ..... **12-15**

The ornamental design for a tread of a tire, as shown and  
described.

(52) **U.S. Cl.** ..... **D12/594**

(58) **Field of Search** ..... D12/134-152;  
152/209.1, 209.9, 209.12, 209.13, 209.19,  
209.22, 209.25

**DESCRIPTION**

(56) **References Cited**

**U.S. PATENT DOCUMENTS**

D155,065 S 9/1949 Bete ..... D12/146  
D284,649 S 7/1986 Kwee et al.  
D288,426 S 2/1987 Konishi et al.  
5,536,348 A \* 7/1996 Chlebina et al. .... 152/523  
D391,202 S 2/1998 Baus  
5,827,380 A \* 10/1998 Chlebina et al. .... 152/523  
D412,302 S 7/1999 Rayman et al.

FIG. 1 is a perspective view of the tire tread design of the  
present invention, it being understood that the pattern is  
repeated throughout the circumference of the tread; and,  
FIG. 2 is an elevational view of the tire tread design shown  
in FIG. 1.

The broken line showing of the tire inner bead and sidewall  
in FIG. 1 is for illustrative purposes only and forms no part  
of the claimed design.

**1 Claim, 2 Drawing Sheets**

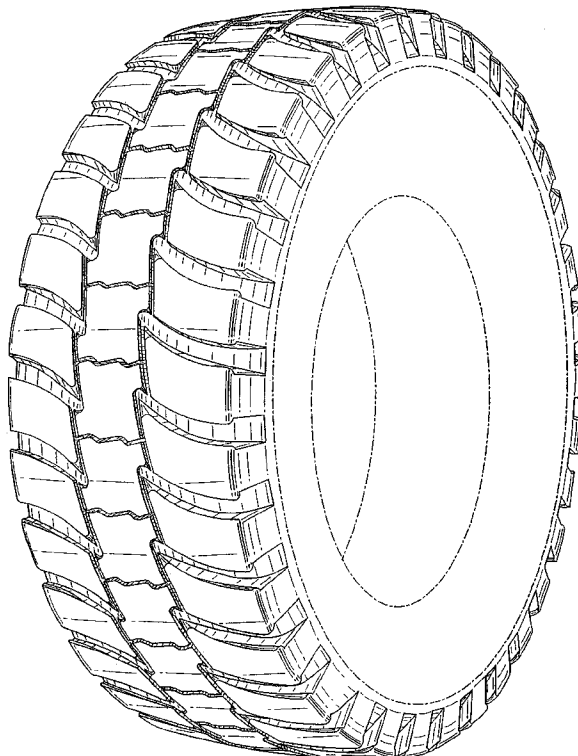

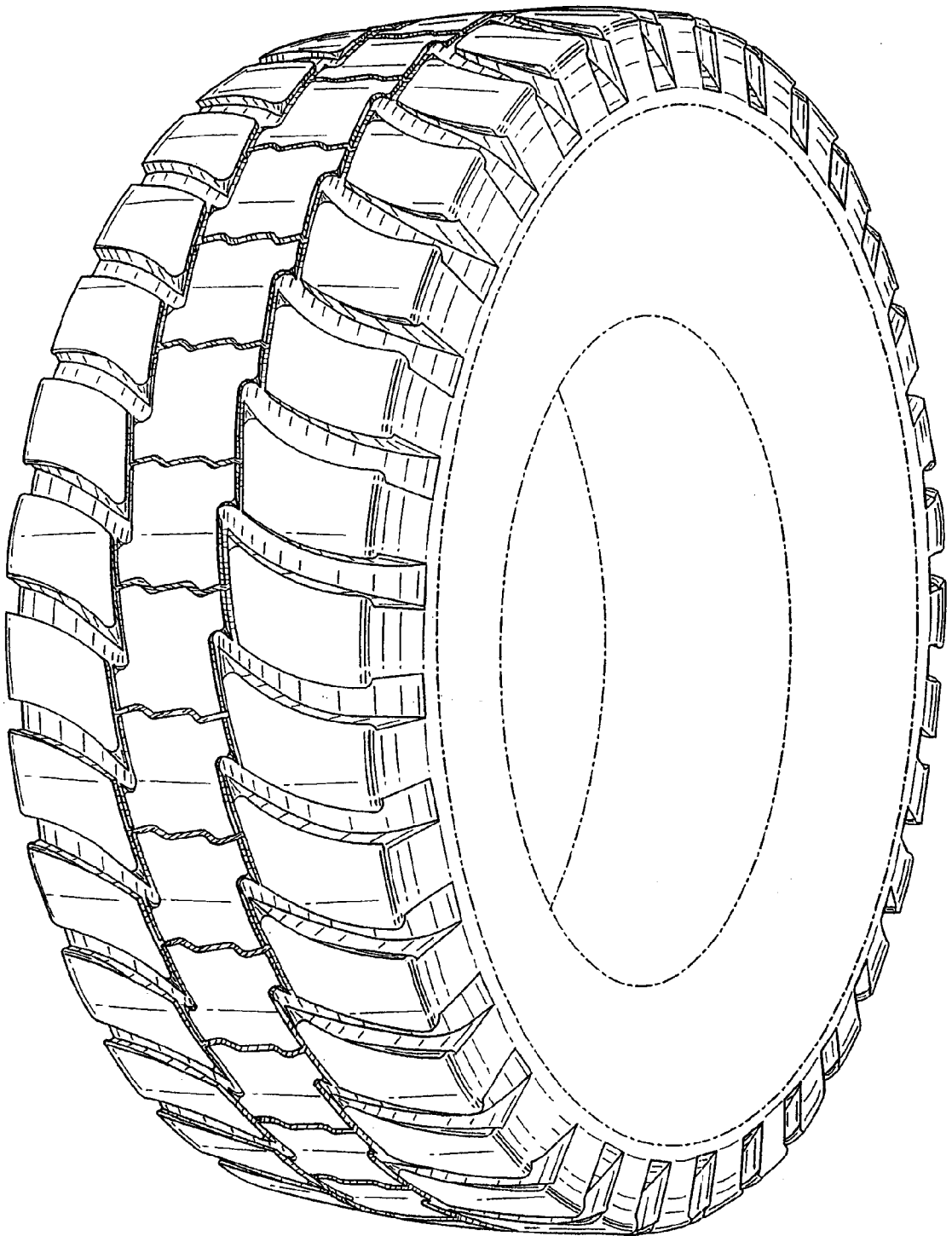

FIG. 1

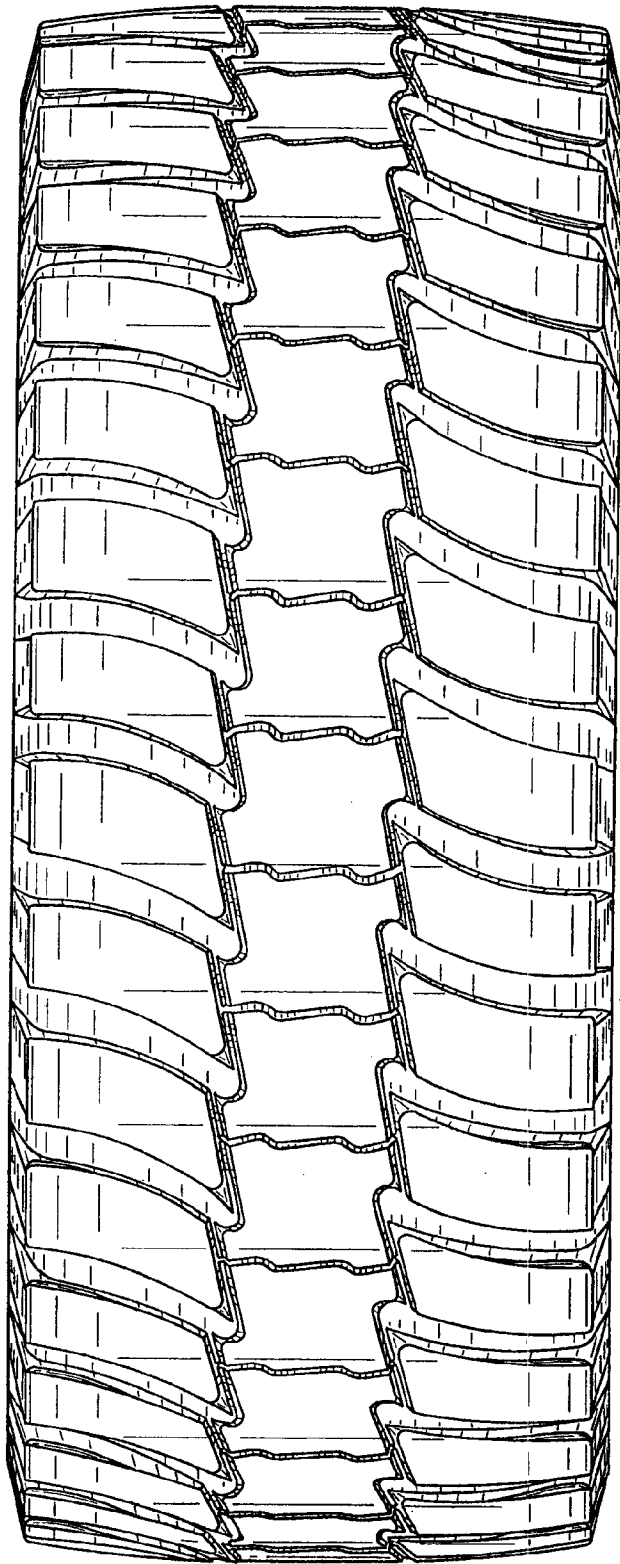

FIG. 2