



US00D644821S

(12) **United States Design Patent**
King

(10) **Patent No.:** **US D644,821 S**

(45) **Date of Patent:** **** Sep. 13, 2011**

(54) **UPPER BODY GARMENT**

(75) Inventor: **Sidney Dean King**, Stockport (GB)

(73) Assignee: **Canterbury Limited** (GB)

(**) Term: **14 Years**

(21) Appl. No.: **29/359,151**

(22) Filed: **Apr. 6, 2010**

(30) **Foreign Application Priority Data**

Apr. 6, 2010 (EM) 001691049

(51) **LOC (9) Cl.** **02-02**

(52) **U.S. Cl.** **D2/840; D2/717**

(58) **Field of Classification Search** D2/840,
D2/700, 717-718, 720, 728, 750, 754-755,
D2/834, 844, 849, 845, 847; 2/69, 75, 77,
2/80, 83, 96, 113, 225, 114, 121, 129, 133,
2/462

See application file for complete search history.

(56) **References Cited**

U.S. PATENT DOCUMENTS

D115,983	S	*	8/1939	Bailey	D2/847
2,439,149	A	*	4/1948	Smicker	D2/717
2,549,894	A	*	4/1951	Crossingham	2/113
3,736,597	A	*	6/1973	Artzt	D2/717
D271,154	S	*	11/1983	Dowling	D2/847
D374,113	S	*	10/1996	Console	D2/720
D517,281	S	*	3/2006	Tanner et al.	D2/840
2007/0033697	A1	*	2/2007	Soldwedel	2/80
2007/0050879	A1	*	3/2007	Etzold et al.	2/69

OTHER PUBLICATIONS

USA All American Home SS Rugby Jersey, 3 pages, [on line], [retrieved on Nov. 10, 2010]. Retrieved from Internet, <Uel: http://www.worldrugbyshop.com.*

USA Pro 10/11 Training SS Rugby Jersey, 3 pages, [on line], [retrieved on Nov. 10, 2010]. Retrieved from Internet, <URL: http://www.worldrugbyshop.com.*

Sportswear—Model No. 1, copyright 2000-2010, 2 pages, [on line], [retrieved on Nov. 10, 2010]. Retrieved from Internet, <URL: http://hktc.com.*

Ladies' Sports T-Shirt—Model No. 07PL12001, copyright 2000-2010, 3 pages, [on line], [retrieved on Nov. 10, 2010]. Retrieved from Internet, <URL: http://hktc.com.*

* cited by examiner

Primary Examiner — Ian Simmons

Assistant Examiner — Wan Laymon

(74) *Attorney, Agent, or Firm* — Holland & Hart LLP

(57) **CLAIM**

The ornamental design for an upper body garment, as shown and described.

DESCRIPTION

FIG. 1 is a front elevation view of the upper body garment, showing my new design, showing claimed design features that include the border around the neck opening, the border around the sleeve ends, the border around the bottom of the garment, the stripes extending from the neck opening to the sleeve ends on the front and back of the garment, and the band extending partially around the garment below the neck opening on the interior and exterior of the garment;

FIG. 2 is a rear elevation view of the design illustrated in FIG. 1;

FIG. 3 is a right side view of the design illustrated in FIG. 1; FIG. 4 is a left side view of the design illustrated in FIG. 1; and,

FIG. 5 is a top view of the design illustrated in FIG. 1. The portions of the upper body garment executed in broken lines are included for the purpose of illustrating environmental structure, and form no part of the claimed design.

1 Claim, 5 Drawing Sheets

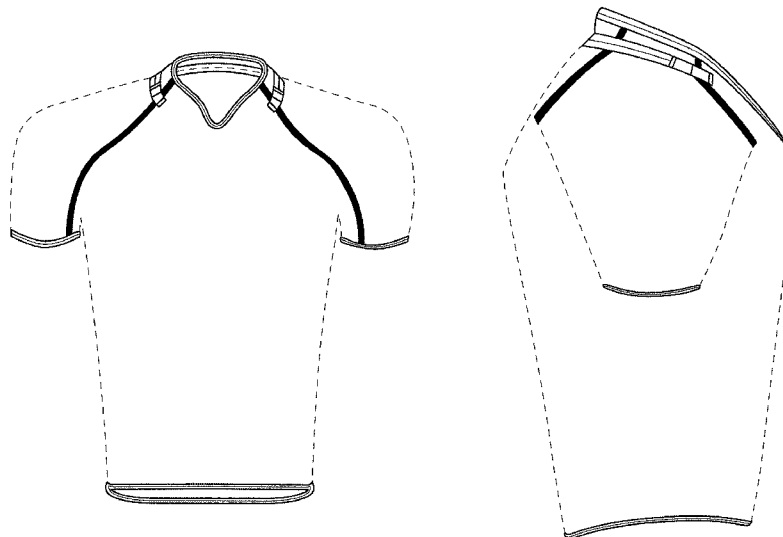

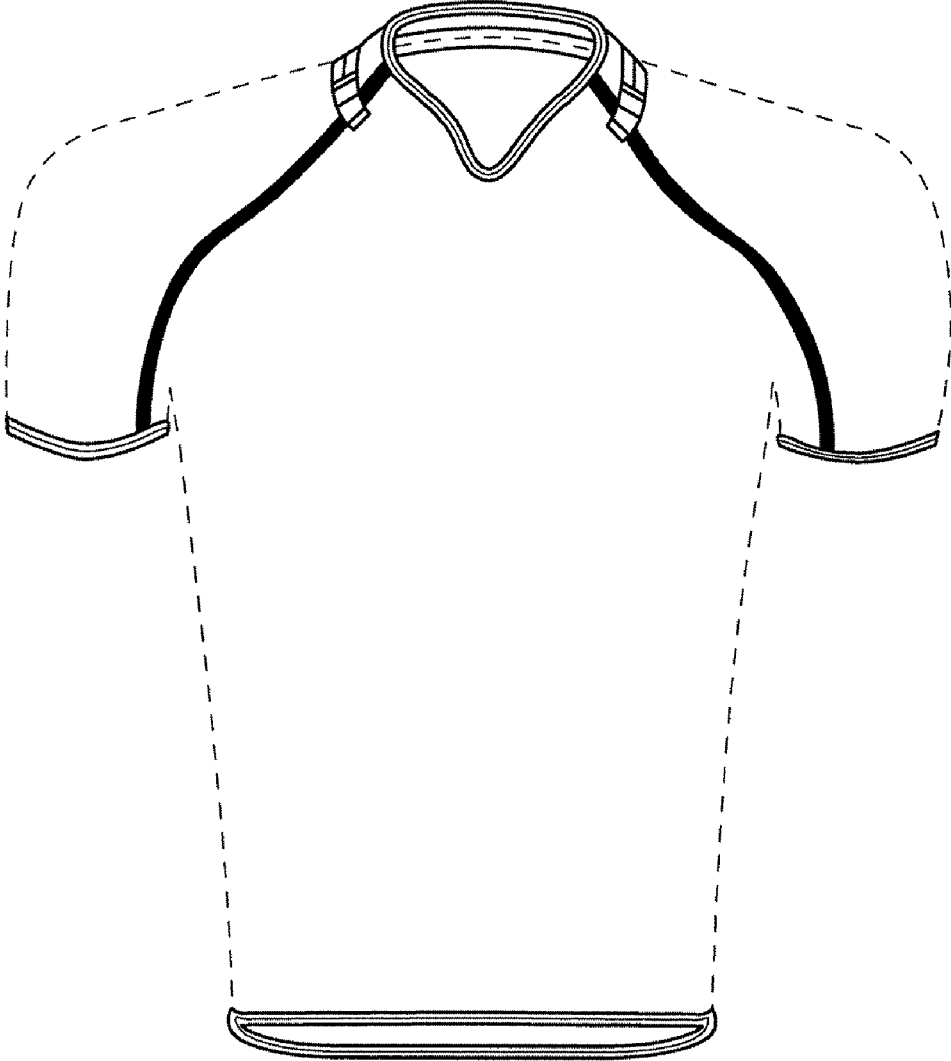

FIG. 1

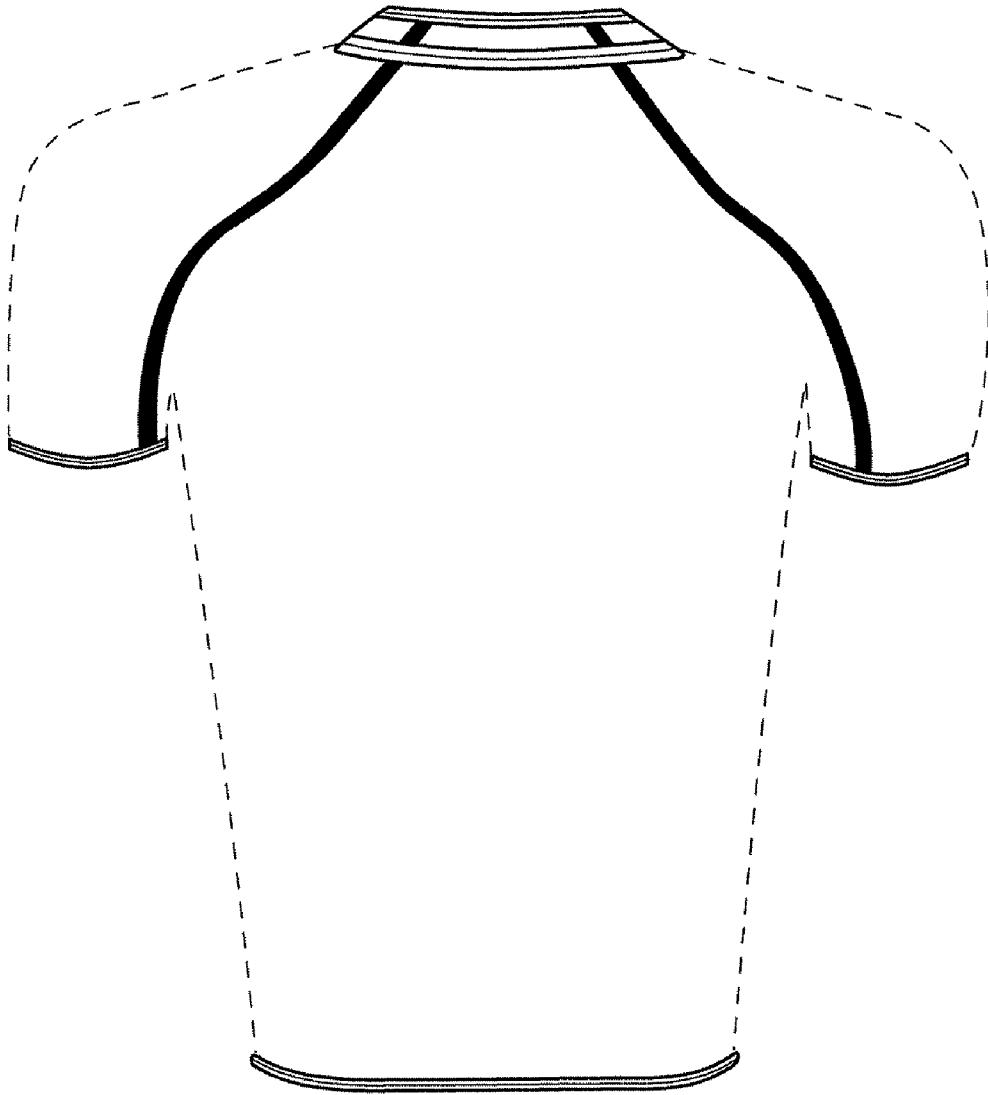

FIG.2

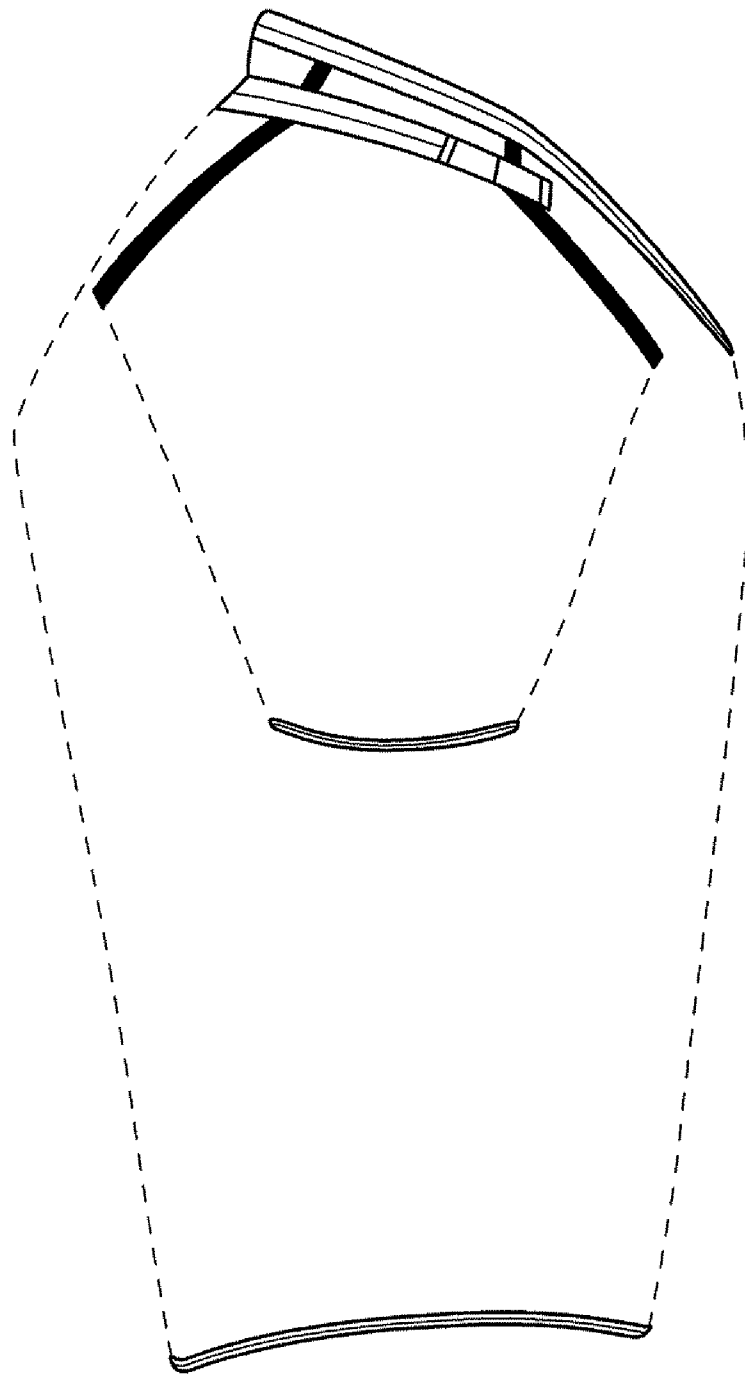

FIG.3

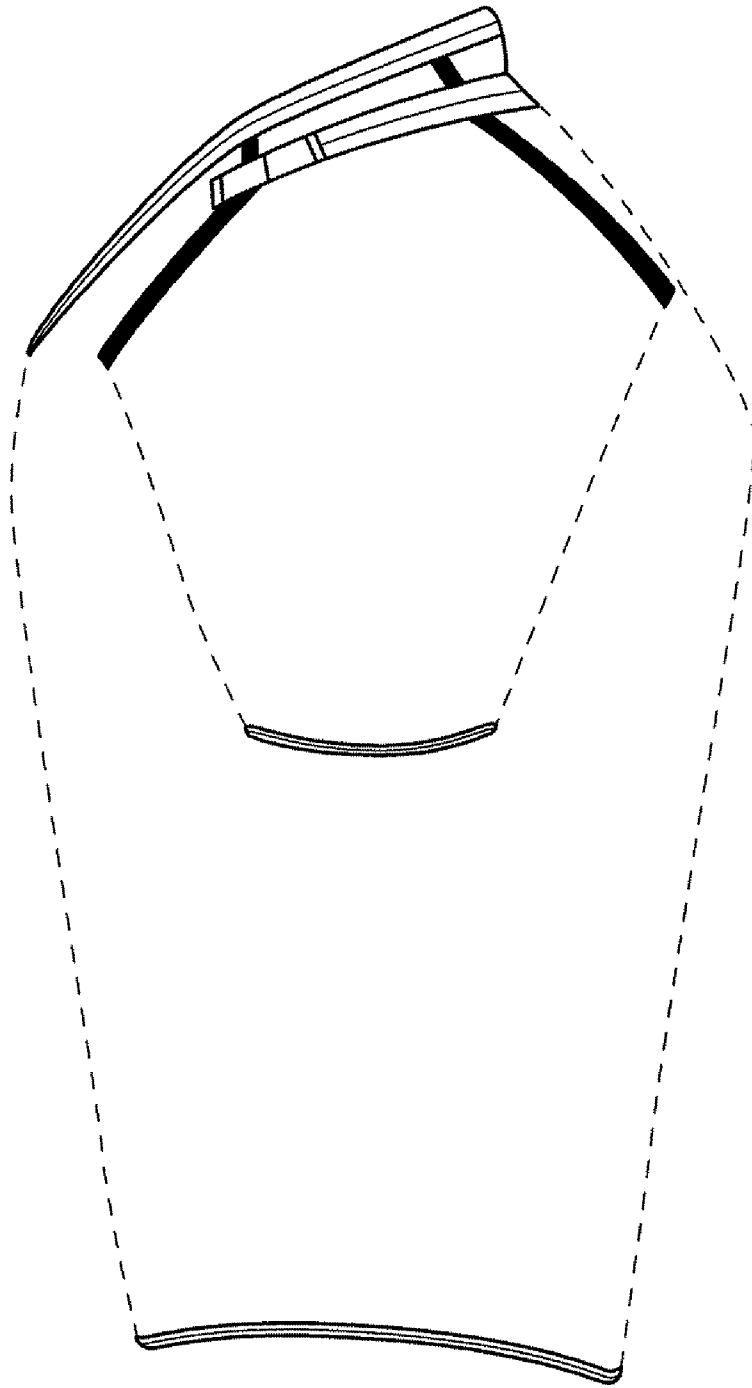

FIG.4

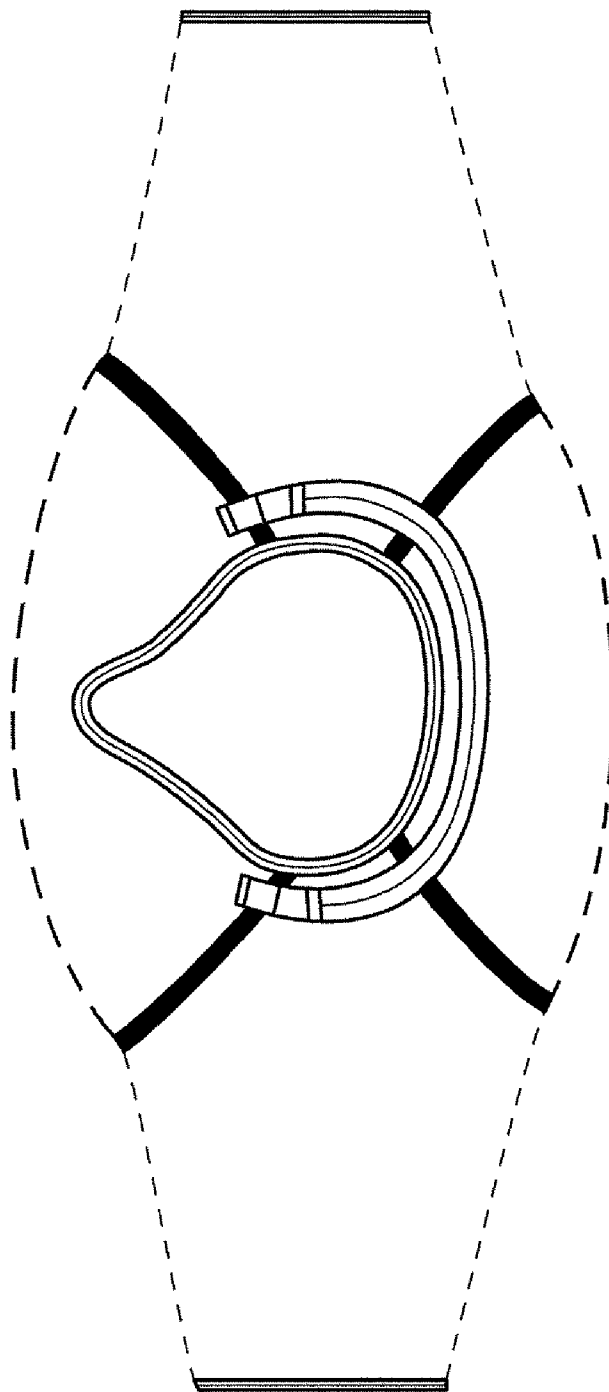

FIG.5