



- (51) International Patent Classification:
G06F 9/455 (2006.01) E21B 41/00 (2006.01)
- (21) International Application Number:
PCT/US2017/045104
- (22) International Filing Date:
02 August 2017 (02.08.2017)
- (25) Filing Language: English
- (26) Publication Language: English
- (30) Priority Data:
62/419,230 08 November 2016 (08.11.2016) US
62/419,257 08 November 2016 (08.11.2016) US
- (71) Applicant: LANDMARK GRAPHICS CORPORATION [US/US]; 3000 N. Sam Houston Parkway E., Houston, TX 77032-3219 (US).
- (72) Inventors: MOHEBBINIA, Saeedeh; 6109 Potomac Enclave Dr., Houston, TX 77057 (US). WONG, Terry, Wayne; 21525 Springs Plaza Dr. #2101, Spring, TX 77388 (US).
- (74) Agent: XIE, AnTu; Gilliam IP PLLC, 7200 North Mopac, Suite 440, Austin, TX 78731 (US).
- (81) Designated States (unless otherwise indicated, for every kind of national protection available): AE, AG, AL, AM, AO, AT, AU, AZ, BA, BB, BG, BH, BN, BR, BW, BY, BZ,

CA, CH, CL, CN, CO, CR, CU, CZ, DE, DJ, DK, DM, DO, DZ, EC, EE, EG, ES, FI, GB, GD, GE, GH, GM, GT, HN, HR, HU, ID, IL, IN, IR, IS, JO, JP, KE, KG, KH, KN, KP, KR, KW, KZ, LA, LC, LK, LR, LS, LU, LY, MA, MD, ME, MG, MK, MN, MW, MX, MY, MZ, NA, NG, NI, NO, NZ, OM, PA, PE, PG, PH, PL, PT, QA, RO, RS, RU, RW, SA, SC, SD, SE, SG, SK, SL, SM, ST, SV, SY, TH, TJ, TM, TN, TR, TT, TZ, UA, UG, US, UZ, VC, VN, ZA, ZM, ZW.

- (84) Designated States (unless otherwise indicated, for every kind of regional protection available): ARIPO (BW, GH, GM, KE, LR, LS, MW, MZ, NA, RW, SD, SL, ST, SZ, TZ, UG, ZM, ZW), Eurasian (AM, AZ, BY, KG, KZ, RU, TJ, TM), European (AL, AT, BE, BG, CH, CY, CZ, DE, DK, EE, ES, FI, FR, GB, GR, HR, HU, IE, IS, IT, LT, LU, LV, MC, MK, MT, NL, NO, PL, PT, RO, RS, SE, SI, SK, SM, TR), OAPI (BF, BJ, CF, CG, CI, CM, GA, GN, GQ, GW, KM, ML, MR, NE, SN, TD, TG).

Declarations under Rule 4.17:

— of inventorship (Rule 4.17(iv))

Published:

— with international search report (Art. 21(3))

(54) Title: DIFFUSION FLUX INCLUSION FOR A RESERVOIR SIMULATION FOR HYDROCARBON RECOVERY

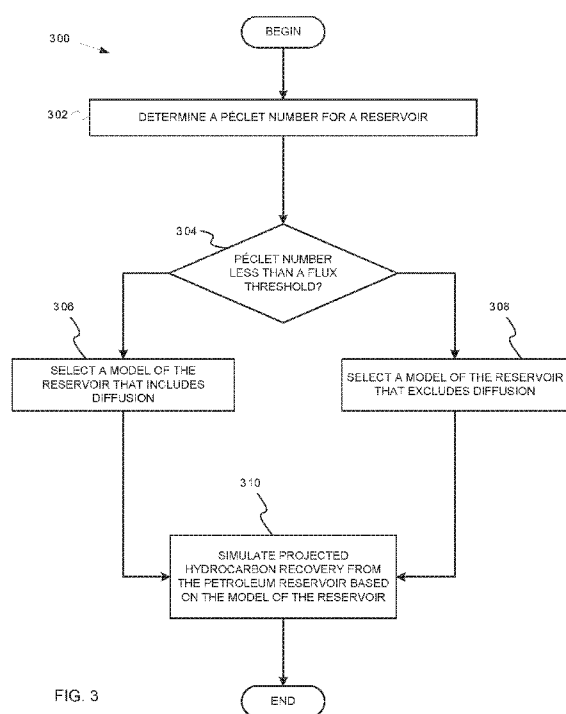

FIG. 3

(57) Abstract: A method includes selecting a model for a simulation of hydrocarbon recovery from a reservoir having a plurality of fractures during injection of an injected gas into the plurality of fractures. Selecting the model includes determining a flux ratio of a convection rate to a diffusion rate for the reservoir, determining whether the flux ratio is less than a threshold, and in response to the flux ratio being less than the threshold, selecting the model that includes diffusion. Selecting the model includes performing the simulation of the hydrocarbon recovery from the reservoir based on the model.

WO 2018/089060 A1

DIFFUSION FLUX INCLUSION FOR A RESERVOIR SIMULATION FOR HYDROCARBON RECOVERY

5 BACKGROUND

[0001] The disclosure generally relates to data processing for hydrocarbon recovery, and more particularly, to reservoir simulation for hydrocarbon recovery.

[0002] Reservoir simulations can predict the flow and phase behavior of the fluids in a reservoir to forecast production and injection quantities that include incremental
10 hydrocarbon recovery, miscible-solvent requirement, solvent utilization efficiency, etc. Reservoir simulations can assist to evaluate the enhanced oil recovery (EOR) processes including gas injection and chemical flooding. Gas injection in general is a promising option for EOR, particularly for fractured reservoirs, where there is a large contact area between the injected gas and fluid in place.

15 [0003] During gas injection recovery schemes, pressurized gas or fluid can be communicated from a wellbore into the reservoir at high pressure, and the pressurized gas displaces oil within the reservoir rock. The displaced oil and the injected gas can then be produced in production wellbores. Building a reliable model to represent these processes requires special features in the simulation. For example, the simulation can require
20 models for molecular diffusion between the injected gas inside fractures and the fluids stored in the reservoir rock. However, the calculation of the molecular diffusion is usually an expensive and complicated process during simulation.

BRIEF DESCRIPTION OF THE DRAWINGS

25 [0004] Embodiments of the disclosure may be better understood by referencing the accompanying drawings.

[0005] FIG. 1 depicts a schematic diagram of an example well system and a computing subsystem, according to some embodiments.

[0006] FIG. 2 depicts plots of oil recovery from a petroleum reservoir versus a Péclet number for the petroleum reservoir, according to some embodiments.

5 [0007] FIG. 3 depicts a flowchart of operations for selective inclusion of diffusion in a simulation of projected hydrocarbon recovery from a petroleum reservoir, according to some embodiments.

[0008] FIG. 4 depicts an example computer device, according to some embodiments.

10 DESCRIPTION

[0009] The description that follows includes example systems, methods, techniques, and program flows that embody aspects of the disclosure. However, it is understood that this disclosure may be practiced without these specific details. In other instances, well-known structures and techniques have not been shown in detail in order not to obfuscate
15 the description.

[0010] Various embodiments relate to simulations of oil recovery from petroleum reservoirs. Some embodiments include operations to identify the flow regime during gas injections in fractured media undergoing gravity drainage of oil in a petroleum reservoir. Operations can be performed to determine whether molecular diffusion is to be
20 considered or included in the simulation for a specified reservoir and fluid condition. Accordingly, these simulations can be utilized to predict and optimize the recovery of oil from petroleum reservoirs.

[0011] Molecular diffusion can be an important factor in the hydrocarbon recovery from fractured reservoirs and can be especially important for gas injections in fractured
25 media with low permeabilities, when gravitational drainage is inefficient. Ignoring diffusion in simulations can lead to underestimating the hydrocarbon recovery. Without

diffusion, the injected gas flows mostly through the fractures, which causes early breakthrough. However, an effective flux (including both convection and diffusion flux) between the fractures and the matrix can be driven due to compositional gradients.

5 Knowledge of the significance of diffusion flux relative to convection flux during a gas injection can be an effective factor in making decisions regarding hydrocarbon recovery from the reservoir. Convection flux can be so dominant in comparison to diffusion flux that the inclusion of diffusion in a model used during reservoir simulation can have only a marginal impact on the simulation results. In some embodiments, computational time can be conserved by switching between models that include or exclude diffusion based
10 on the ratio of the convection flux to the diffusion flux.

[0012] In some embodiments, a result of the reservoir simulation can be used during an actual hydrocarbon recovery operation. For example, locations of either or both a gas injection well or a production well can be determined based on a result of the reservoir simulation. Additionally, either or both a rate and composition of an injection gas to be
15 injected down the gas injection well during the hydrocarbon recovery operation can be based on result of the reservoir simulation.

Example System

[0001] FIG. 1 depicts a schematic diagram of an example well system and a
20 computing subsystem, according to some embodiments. A well system 100 includes an injection well 102 and a production well 103 in a subterranean region 104 beneath the ground surface 106. The injection well 102 and the production well 103 shown in FIG. 1 are depicted as vertical wellbores. However, some embodiments can be incorporated into well systems that include any combination of horizontal, vertical, slanted, curved, or
25 other wellbore orientations. Also, while depicted with only one injection well and one production well, the well system 100 can include one or more additional treatment wells, observation wells, production wells, etc.

[0002] The computing subsystem 110 can include one or more computing devices or systems located at the injection well 102 and the production well 103 or other locations. The computing subsystem 110 or any of its components can be located apart from the other components shown in FIG. 1. For example, the computing subsystem 110 can be
5 located at a data processing center, a computing facility, or another suitable location. The well system 100 can include additional or different features, and the features of the well system 100 can be arranged as shown in FIG. 1 or in another configuration.

[0003] The subterranean region 104 can include a reservoir that contains hydrocarbon resources such as oil, natural gas, or others. For example, the subterranean region 104 can
10 include all or part of a rock formation (e.g., shale, coal, sandstone, granite, or others) that contain natural gas. The subterranean region 104 can include naturally fractured rock or natural rock formations that are not fractured to any significant degree. The subterranean region 104 can include tight gas formations that include low permeability rock (e.g., shale, coal, or others).

[0004] The well system 100 shown in FIG. 1 includes an injection system 108. The injection system 108 can be used to perform an injection treatment whereby a gas is injected into the subterranean region 104 in the injection well 102. For example, the injection system 108 can include an injection pump to inject treatment gas into the subterranean region 104 in the injection well 102. For example, a gas injection
20 displacement process can be applied at a single injection location or at multiple injection locations in a subterranean zone, and the gas can be injected over a single time period or over multiple different time periods. In some instances, a gas injection recovery scheme can use multiple different gas injection locations in a single wellbore, multiple gas injection locations in multiple different wellbores, or any suitable combination thereof.
25 Moreover, the gas injection recovery scheme can inject gas through any suitable type of wellbores such as, for example, vertical wellbores, slant wellbores, horizontal wellbores, curved wellbores, or combinations of these and others.

[0005] In response to the injection of treatment gas into the injection well 102 and because of gravity, reservoir fluids can flow into the production well 103 through a

production conduit 162. The reservoir fluids can then be recovered from the production well 103. Although not shown, the well system 100 can also include production control systems and surface facilities to recover and process the reservoir fluids from the production well 103. The well system 100 can also include surface separation facilities, pipelines, storage facilities, etc. for further processing, storage, and transport of the reservoir fluids recovered from the production well 103. Additionally, the well system 100 can produce reservoir fluids and inject gas from multiple locations in the subterranean zone. Also, the production can occur at any point before, during, and after the injection of treatment gas. The production can also occur from multiple zones within the same wellbore. Additionally, while the well system 100 depicts a single production well, production can also occur from any combination of vertical, deviated, and horizontal wells.

[0006] Gas can be supplied from a truck with a compressor, or from a gas pipeline and surface compressor facilities. The treatment gas can be communicated through the injection well 102 from the ground surface 106 by an injection conduit 112 installed in the injection well 102. The production conduit 162 and the injection conduit 112 can include casing cemented to the wall of the injection well 102. In some implementations, all or a portion of the injection well 102 can be left open, without casing. The production conduit 162 and the injection conduit 112 can include a working string, coiled tubing, sectioned pipe, or other types of conduit.

[0007] The injection system 108 can also include surface and down-hole sensors to measure pressure, rate, temperature or other parameters of treatment or production. For example, the injection system 108 can include pressure meters or other equipment that measure the pressure in the injection well 102 at or near the ground surface 106 or at other locations. The injection system 108 can include pump controls or other types of controls for starting, stopping, increasing, decreasing or otherwise controlling pumping as well as controls for selecting or otherwise controlling gas pumped during the injection treatment. The injection system 108 can include an injection treatment control subsystem for communicating with the equipment to monitor and control the injection treatment.

[0008] The subterranean region 104 can include the natural fractures 151-156.

Alternatively or in addition, a fluid injection treatment can also create fractures in the subterranean region 104, or further stimulate the natural fractures 151-156. Generally, the fractures can include fractures of any type, number, length, shape, geometry or aperture.

5 Fractures can extend in any direction or orientation, and they can be formed at multiple stages or intervals, at different times or simultaneously. Fractures can extend through naturally fractured rock, regions of un-fractured rock, or both. The fractures can also be connected to the production system and can be the main conduit for production from the reservoir to the production wellbores.

10 [0009] In some implementations, the computing subsystem 110 can execute instructions to simulate the petroleum reservoir in the well system 100 during gas injection operations. The computing subsystem 110 can perform simulations before, during, or after the injection treatment. In some implementations, the injection treatment control subsystem controls the injection treatment based on simulations performed by the
15 computing subsystem 110. For example, a pumping schedule or other aspects of a gas injection plan can be generated in advance based on simulations performed by the computing subsystem 110. As another example, the injection treatment control subsystem can modify, update, or generate a gas injection plan based on simulations performed by the computing subsystem 110 in real time during the injection treatment. In some
20 implementations, the production control subsystem can control the production of existing wells, and the workover treatment of existing wells, and the drilling of new wells.

[0010] In some cases, the simulations are based on data obtained from the well system 100. For example, pressure meters, flow monitors, microseismic equipment, tiltmeters, or other equipment can perform measurements before, during, or after an
25 injection treatment; and the computing subsystem 110 can perform the compositional reservoir simulation based on the measured data. In some cases, the injection treatment control subsystem can select or modify (e.g., increase or decrease) gas pressures, gas densities, gas compositions, and other control parameters based on data provided by the simulations. In some instances, data provided by the simulations can be displayed in real

time during the injection treatment, for example, to an engineer or other operator of the well system 100.

Example Data

5 [0011] FIG. 2 depicts plots of oil recovery from a petroleum reservoir versus a Péclet number for the petroleum reservoir, according to some embodiments. The plots 200 can show a relationship between the oil recovery and a Péclet number for the petroleum reservoir. In some embodiments, a Péclet number is used to evaluate the relative strength of convective forces and diffusion forces during gas injection in a fractured hydrocarbon reservoir with gravity drainage as the driving force for oil production. The Péclet number can be a flux ratio and can be defined as the ratio of convection flux to diffusion flux and can be determined based on a combination of various physical parameters.

15 [0012] The plots 200 includes the outer plot 210 and the inset plot 250. Both plots show the Péclet number (N_{pe} on the x-axis) versus the incremental oil recovery percentage (O_{rec} on the y-axis), wherein the data points can be calculated for different sets of parameters. The inset plot 250 shows the oil recovery increase for lesser values of the Péclet number which were not shown on the outer plot 210.

20 [0013] The relationship between the Péclet number and the incremental oil recovery percentage can be divided into three zones corresponding with three different flow regimes: the diffusion-dominated zone 212, the transition zone 214, and the convection-dominated zone 216. Diffusion can have a significant effect on oil recovery in the diffusion-dominated zone 212. If the Péclet number is in the diffusion-dominated zone 212, diffusion in the diffusion-dominated zone should be included in a reservoir simulation. Diffusion forces can compete with convection forces and can have essentially the same effects on oil recovery in the transition zone 214. If the Péclet number is in the transition zone 214, diffusion in the transition zone 214 can be included in the reservoir simulation. Diffusion is dominated by convective forces in the convection-dominated

zone 216, where diffusion can have a marginal effect on the oil recovery. If the Péclet number is in the convection-dominated zone 216, diffusion can be excluded from the reservoir simulation with minimal impact on the simulated oil recovery.

[0014] In some embodiments, the limits that define the diffusion-dominated zone 212, the transition zone 214, and convection-dominated zone 216 can vary. For example, the diffusion-dominated zone 216 can include all combinations of parameters that could result in a Péclet number that is less than or equal to 0.2. The transition zone 214 can include all combinations of parameters that could result in a Péclet number that is greater than 0.2 and less than 5.0. The convection-dominated zone can include all combinations of parameters that could result in a Péclet number that is greater than or equal to 5.0.

Example Operations

[0015] FIG. 3 depicts a flowchart of operations for selective inclusion of diffusion in a simulation of projected hydrocarbon recovery from a petroleum reservoir, according to some embodiments. Operations of a flowchart 300 can be performed by software, firmware, hardware or a combination thereof. For example, with reference to an example computer device depicted in FIG. 4 (further described below), a processor can execute instructions to perform operations of the flowchart 300. Operations of the flowchart 300 can be performed for any number of time intervals in a reservoir simulation system. Operations of the flowchart 300 start at block 302.

[0016] At block 302, a Péclet number for a reservoir is determined. The determination of the Péclet number is based, at least in part, on an estimated maximum diffusivity of the reservoir. In some embodiments, the Péclet number can be determined using Equation 1. Equation 1 includes an equation to determine the Péclet number based on a set of parameters, where N_{pe} is the Péclet number, $\Delta\rho_{og}$ is a difference between the oil and gas densities, g is the gravitational acceleration, K_m is a matrix permeability, l is a characteristic length of the system, ϕ_m is the matrix porosity, H is the height of a matrix

block, μ_o is the oil viscosity, and D is the effective diffusion coefficient (e.g. an average diffusion coefficient):

$$(1) \quad N_{pe} = \frac{\text{Convection rate}}{\text{Diffusion rate}} \propto \frac{\text{Diffusion characteristic time } t_D}{\text{Convection characteristic time, } t_c} = \frac{\Delta\rho_{og} g K_m l^2}{\phi_m H \mu_o D}$$

[0017] As shown in Equation 1, the parameters can have proportional or inverse relationships with the Péclet number. Table 1 shows the effects that increasing the parameters on the right-hand side of Equation 1 can have on the Péclet number:

Parameter	Effect on Péclet number
Matrix permeability, K_m	increase
Fracture spacing, l	increase
Oil viscosity, μ_o	decrease
Matrix porosity, ϕ_m	decrease
Diffusion coefficient, D	decrease
Matrix block heights, H	decrease
Difference between densities of the fluids in matrix and fractures, $\Delta\rho_{og}$	increase

Table 1: Effect of different parameters on the flow regime in gas injection in fractured media

10 [0018] A matrix block can be defined as a simulated region of the rock/formation between fractures in the simulation. The dimensions of the matrix block can be determined by a set of distances between a plurality of fractures in a reservoir. For example, the dimensions of a matrix block can include a x -length between two fractures in the x -direction, a y -length between two fractures in the y -direction, and a z -length
 15 between two fractures in the z -direction. Determining the values of the parameters such as $\Delta\rho_{og}$, K_m , ϕ_m , and μ_o can include looking up the parameter in a data table, solving an empirical equation to determine the parameter, determining the parameter based on sensor data, simulating experiments to determine parameter values, etc.

[0019] In some embodiments, parameters such as l can be based on the distance that molecules travel from the center of the matrix blocks to the fractures (i.e. fracture spacing). H is the effective height of the matrix block over which convective forces due to gravity drainage are calculated. The distance that molecules travels to the fractures can be based on the dimensions of the matrix block. In some embodiments, H can be equal to the z -length between two fractures in the z -direction. Alternatively, H can be different from the z -length between two fractures in the z -direction and represent a greater effective height of the matrix block. The characteristic length l can be determined as shown in Equation 2, where l_x is the length of a matrix block in the x -direction, l_y is the length of a matrix block in the y -direction, and l_z is the length of a matrix block in the z -direction:

$$(2) \quad \frac{3}{l^2} = \frac{1}{(l_x)^2} + \frac{1}{(l_y)^2} + \frac{1}{(l_z)^2}$$

[0020] The effective diffusion coefficient (i.e. D in Equation 1) can be a function of the pressure, temperature and composition of the mixture. During gas injections, the composition of the fluids can continuously change. In some embodiments, determining D can include taking the composition of the fluids into account during gas injection. For example, to determine D for a gas composed of methane, ethane, propane, butane, and hydrogen sulfide, D can be determined through the use of an empirical equation of state (EOS).

[0021] In some embodiments, two premises can be leveraged to simplify the determination of the effective diffusivity during gas injection. The first premise is that the diffusion coefficient of the gaseous phase is usually much higher than the diffusion coefficient of the liquid phase within the reservoir. A higher diffusion coefficient of the gaseous phase can mean that the maximum diffusive flow happens in the gas phase. The second premise is that fresh injected gas/fluid can replace the gas phase within the reservoir. Replacement of the gas phase within the reservoir by fresh injected gas/fluid means that gas composition quickly approaches that of the injected gas/fluid. These two premises can result in an assumption that the majority of diffusion is occurring at a

gaseous phase with a composition that is approximately that of the injected gas/fluid composition.

[0022] The assumption that the majority of diffusion is occurring in a gaseous phase and that the phase composition is similar to that of the injected gas/fluid can be used to determine a relationship for the Stefan-Maxwell (SM) diffusion coefficients. This relationship can become more accurate when the composition of a mixture approaches that of a pure component. The relationship for the SM diffusion coefficients can be represented by Equation 3, where B_{ij}^{SM} is the auxiliary Stephan-Maxwell diffusion coefficients and $D_{i,1}^{\infty}$ is the infinite dilution diffusion coefficient of component i infinitely diluted in the injected gas (*i.e.* component 1):

$$(3) \quad \lim_{\substack{x_1 \rightarrow 1.0 \\ x_{i,i \neq 1} \rightarrow 0.0}} \begin{bmatrix} B_{11}^{SM} & \cdots & B_{1,n-1}^{SM} \\ \vdots & \ddots & \vdots \\ B_{n-1,1}^{SM} & \cdots & B_{n-1,n-1}^{SM} \end{bmatrix}^{-1} = \begin{bmatrix} D_{n,1}^{\infty} & \cdots & (D_{n,1}^{\infty} - D_{i,1}^{\infty}) & \cdots & 0 \\ & D_{2,1}^{\infty} & & & \vdots \\ \vdots & & \ddots & & \\ 0 & & & D_{n-2,1}^{\infty} & \\ & & \cdots & & D_{n-1,1}^{\infty} \end{bmatrix}$$

[0023] The elements of the matrix of infinite dilution diffusion coefficients can be determined from EOS properties derived from the matching of fluid experiments. The infinite dilution diffusion coefficients between injected gas and other hydrocarbons in the oil can be the same order of magnitude. When the infinite dilution diffusion coefficients are on the same order of magnitude, off-diagonal elements of the matrix such as the difference terms such as $(D_{n,1}^{\infty} - D_{i,1}^{\infty})$ can give a negligible diffusive flux. If the off-diagonal elements of the matrix of infinite dilution diffusion coefficients give a negligible diffusive flux, calculations of the flux using the off-diagonal elements can be ignored. This can result in an approximation of Equation 3 into the form of Equation 4, wherein both the matrix including auxiliary SM diffusion coefficients and the matrix including infinite dilution diffusion coefficients are diagonal matrices:

$$(4) \quad \lim_{\substack{x_1 \rightarrow 1.0 \\ x_{i,i \neq 1} \rightarrow 0.0}} \begin{bmatrix} B_{11}^{SM} & \cdots & 0 \\ \vdots & \ddots & \vdots \\ 0 & \cdots & B_{n-1,n-1}^{SM} \end{bmatrix}^{-1} = \begin{bmatrix} D_{n,1}^{\infty} & \cdots & 0 & \cdots & 0 \\ & D_{2,1}^{\infty} & & & \vdots \\ \vdots & & \ddots & & \\ 0 & & & D_{n-2,1}^{\infty} & \\ & & \cdots & & D_{n-1,1}^{\infty} \end{bmatrix}$$

[0024] In some embodiments, properties of a component that is abundant in the oil phase can be used to obtain an estimated maximum diffusivity at an average temperature and pressure of the reservoir simulation system. For example, if the most abundant components in the gas and oil phases of the reservoir simulation system are components A and B respectively, the value of D can be approximated as the infinite dilution diffusion coefficient of component A infinitely diluted in component B. This approximation can be represented in Equation 5, where D is the effective diffusion coefficient, $D_{B,A}^{\infty}|_{\bar{T},\bar{P}}$ is the estimated maximum diffusivity, and the subscripts \bar{T} and \bar{P} denote that the estimated maximum diffusivity is being determined at the average temperature and average pressure of the reservoir simulation system, respectively:

$$(5) \quad D \approx D_{B,A}^{\infty}|_{\bar{T},\bar{P}}$$

[0025] $D_{B,A}^{\infty}|_{\bar{T},\bar{P}}$ can be measured in a laboratory, estimated from empirical formulas, determined from a data table, or determined from results of a computer simulation. In some embodiments, $D_{B,A}^{\infty}|_{\bar{T},\bar{P}}$ can be determined from common EOS parameters which are developed in the normal process of characterizing reservoir fluids from standard laboratory fluid tests. A processor (e.g., software executing therein) can be used to solve an EOS to determine $D_{B,A}^{\infty}|_{\bar{T},\bar{P}}$. Once $D_{B,A}^{\infty}|_{\bar{T},\bar{P}}$ has been determined, the Péclet number can be determined by substituting D in Equation 4 with $D_{B,A}^{\infty}|_{\bar{T},\bar{P}}$ to form the approximation of the Péclet number shown in Equation 6:

$$(6) \quad N_{Pe} \approx \frac{\Delta\rho_{og} g K_m l^2}{\phi_m H \mu_o D_{B,A}^{\infty}|_{\bar{T},\bar{P}}}$$

[0026] Thus, for the operation at block 302, a Péclet number for a reservoir can be determined using Equation 6 based in part on an estimated maximum diffusivity.

[0027] At block 304, a determination is made of whether the Péclet number is less than a threshold. The threshold can be any value greater than one. For example, the threshold can be 5.0. The Péclet number can be used within a standalone tool to estimate

the significance of diffusion on oil recovery for a given reservoir condition and injected gas properties. The Péclet number can be particularly useful in determining whether to include diffusion calculations in simulations of gas injections. If the Péclet number is less than a threshold value, operations of the flowchart 300 continue at block 306. Otherwise
 5 operations of the flowchart 300 continue at block 308.

[0028] At block 306, a model of the reservoir that includes diffusion is selected. As described above, the diffusion can be added to the model of the petroleum reservoir because convection is not dominating the diffusion. Thus, diffusion can have a significant effect on oil recovery. A petroleum reservoir with a significant effect of diffusion can use
 10 a model of the flux that can be more accurate when the model includes a convection component and a diffusion component. For example, a model with a convection component and a diffusion component can include a model wherein the reservoir can be separated into a number of three-dimensional grid cells. In some embodiments, each face of a grid cell satisfies the standard convection-diffusion equations shown in Equation 7,
 15 8, and 9 where t is the time, ϕ is the porosity, ρ_j is the density of phase j , S_j is the saturation of phase j , x_{ij} is the mole fraction of component i in phase j , \vec{v}_j is the velocity vector of phase j , np is the number of phases, nc is the number of components, J_{ij} is the diffusive flux of component i in phase j , Q_i is the source/sink of component i , R is the universal gas constant, T is the temperature in absolute units, $(B^{SM})_{ik,j}^{-1}$ is the Stefan-
 20 Maxwell diffusion coefficient for component pair i and k in phase j , and μ_{kj} is the chemical potential of component k in phase j , v is a velocity field, and S is a source or sink of the gas:

$$(7) \quad \frac{\partial}{\partial t} \left(\phi \sum_{j=1}^{np} \rho_j S_j x_{ij} \right) = \nabla \cdot \left(\sum_{j=1}^{np} \rho_j x_{ij} \vec{v}_j \right) - \nabla \cdot \left(\sum_{j=1}^{np} J_{ij} \right) + Q_i, i = 1, \dots, nc$$

and

$$(8) \quad J_{i,j} = - \frac{\phi S_j \rho_j}{RT} \sum_{k=1}^{nc-1} (B^{SM})_{ik,j}^{-1} x_{kj} \nabla \mu_{kj} \quad i = 1, \dots, nc - 1$$

and

$$(9) \quad J_{nc,j} = - \sum_{k=1}^{nc-1} J_{k,j}$$

[0029] At block 308, a model of the reservoir that excludes diffusion is selected. As described above, the diffusion can be excluded from the model of the petroleum reservoir because the convection is dominating the diffusion. Thus, diffusion can have a negligible effect on oil recovery. A petroleum reservoir with a negligible effect of diffusion can use a model of the flux that can remain accurate when the model includes a convection component and excludes a diffusion component. For example, a model with a convection component that excludes a diffusion component can include a model wherein the reservoir can be separated into a number of three-dimensional grid cells. In some embodiments, each face of a grid cell satisfies the standard convection equation shown in Equation 10:

$$(10) \quad \frac{\partial}{\partial t} \left(\phi \sum_{j=1}^{np} \rho_j S_j x_{ij} \right) = \nabla \cdot \left(\sum_{j=1}^{np} \rho_j x_{ij} \vec{v}_j \right) + Q_i, i = 1, \dots, nc$$

[0030] At block 310, the projected hydrocarbon recovery from the petroleum reservoir is simulated based on the model of the reservoir. As described above, the model may or may not include diffusion based on the value of the Péclet number for the petroleum reservoir. Additionally, in some embodiments, the Péclet number can be used to perform sensitivity analysis on each parameter reported in Table 1. This sensitivity analysis can be used to optimize the injected gas properties and reservoir characteristics such as fracture spacing or gas composition. Operations of the flowchart 300 are complete.

[0031] In some embodiments, operations and output from the flowchart 300 can be used in actual gas injection operations or well location planning for actual hydrocarbon recovery. For example, changing the gas composition of the injected gas can change the estimated maximum diffusivity. Changing the estimated maximum diffusivity between a plurality of compositions can result in different estimated oil recoveries. In some 5 embodiments, the correlation between operational parameters and estimated oil recovery can be used to determine optimal operational parameters. For example, operational parameters can include controllable parameters such as the gas injection schedule, gas injection rate, composition of an injected gas, characteristic length generated from a well stimulation treatment, etc. The parameter or set of parameters that result in a maximum 10 estimated oil recovery or greatest rate of estimated oil recovery can be selected as the optimal operational parameters for oil recovery at the well. In some embodiments, the correlation between geologic parameters and the estimated oil recovery can be used to optimize locations at which to drill at least one of a production well and a gas injection well. Geologic parameters can include matrix permeability, characteristic length, matrix 15 porosity, etc. For example, selecting different grid cells as production well positions or injection well positions can provide different estimates of oil recovery based on the geologic parameters at or near the grid cell. An optimal production well position or injection well position can be determined based on a maximum estimated oil recovery.

20

Example Computer Device

[0032] FIG. 4 depicts an example computer device, according to some embodiments. The computer device depicted in FIG. 4 can be an example of at least part of the computing subsystem 110 depicted in FIG. 1. The computer device includes a processor 25 401 (possibly including multiple processors, multiple cores, multiple nodes, and/or implementing multi-threading, etc.). The computer device includes memory 407. The memory 407 may be system memory (e.g., one or more of cache, SRAM, DRAM, zero capacitor RAM, Twin Transistor RAM, eDRAM, EDO RAM, DDR RAM, EEPROM, NRAM, RRAM, SONOS, PRAM, etc.) or any one or more of the above already 30 described possible realizations of machine-readable media.

[0033] The computer device also includes a persistent data storage 409. The persistent data storage 409 can be a hard disk drive, such as magnetic storage device. The computer device also includes a bus 403 (e.g., PCI, ISA, PCI-Express, HyperTransport® bus, InfiniBand® bus, NuBus, etc.) and a network interface 405 (e.g., a Fiber Channel interface, an Ethernet interface, an internet small computer system interface, SONET interface, wireless interface, etc.).

[0034] The computer device also includes a simulator 411. The simulator 411 can perform any of the operations, as described above. Any one of the previously described functionalities may be partially (or entirely) implemented in hardware and/or on the processor 401. For example, the functionality may be implemented with an application specific integrated circuit, in logic implemented in the processor 401, in a co-processor on a peripheral device or card, etc. Further, realizations may include fewer or additional components not illustrated in FIG. 4 (e.g., video cards, audio cards, additional network interfaces, peripheral devices, etc.). The processor 401, the network interface 405, and the persistent data storage 409 are coupled to the bus 403. Although illustrated as being coupled to the bus 403, the memory 407 may be coupled to the processor 401.

[0035] The flowchart is provided to aid in understanding the illustrations and are not to be used to limit scope of the claims. The flowchart depicts example operations that can vary within the scope of the claims. Additional operations may be performed; fewer operations may be performed; the operations may be performed in parallel; and the operations may be performed in a different order. It will be understood that at least some of blocks of the flowchart illustrations and/or block diagrams, and combinations of blocks in the flowchart illustrations and/or block diagrams, can be implemented by program code. The program code may be provided to a processor of a general-purpose computer, special purpose computer, or other programmable machine or apparatus.

[0036] As will be appreciated, aspects of the disclosure may be embodied as a system, method or program code/instructions stored in one or more machine-readable media. Accordingly, aspects may take the form of hardware, software (including firmware, resident software, micro-code, etc.), or a combination of software and

hardware aspects that may all generally be referred to herein as a “circuit,” “module” or “system.” The functionality presented as individual modules/units in the example illustrations can be organized differently in accordance with any one of platform (operating system and/or hardware), application ecosystem, interfaces, programmer preferences, programming language, administrator preferences, etc.

[0037] Any combination of one or more machine readable medium(s) may be utilized herein. The machine-readable medium may be a machine-readable signal medium or a machine-readable storage medium. A machine-readable storage medium may be, for example, but not limited to, a system, apparatus, or device, that employs any one of or combination of electronic, magnetic, optical, electromagnetic, infrared, or semiconductor technology to store program code. More specific examples (a non-exhaustive list) of the machine-readable storage medium would include the following: a portable computer diskette, a hard disk, a random access memory (RAM), a read-only memory (ROM), an erasable programmable read-only memory (EPROM or Flash memory), a portable compact disc read-only memory (CD-ROM), an optical storage device, a magnetic storage device, or any suitable combination of the foregoing. In the context of this document, a machine-readable storage medium may be any tangible medium that can contain, or store a program for use by or in connection with an instruction execution system, apparatus, or device. A machine-readable storage medium is not a machine-readable signal medium.

[0038] A machine-readable signal medium may include a propagated data signal with machine readable program code embodied therein, for example, in baseband or as part of a carrier wave. Such a propagated signal may take any of a variety of forms, including, but not limited to, electro-magnetic, optical, or any suitable combination thereof. A machine-readable signal medium may be any machine readable medium that is not a machine-readable storage medium and that can communicate, propagate, or transport a program for use by or in connection with an instruction execution system, apparatus, or device.

[0039] Program code embodied on a machine-readable medium may be transmitted using any appropriate medium, including but not limited to wireless, wireline, optical fiber cable, RF, etc., or any suitable combination of the foregoing. Computer program code for carrying out operations for aspects of the disclosure may be written in any combination of one or more programming languages, including an object oriented programming language such as the Java® programming language, C++ or the like; a dynamic programming language such as Python; a scripting language such as Perl programming language or PowerShell script language; and conventional procedural programming languages, such as the "C" programming language or similar programming languages. The program code may execute entirely on a stand-alone machine, may execute in a distributed manner across multiple machines, and may execute on one machine while providing results and or accepting input on another machine.

[0040] The program code/instructions may also be stored in a machine readable medium that can direct a machine to function in a particular manner, such that the instructions stored in the machine-readable medium produce an article of manufacture including instructions which implement the function/act specified in the flowchart and/or block diagram block or blocks.

[0041] While the aspects of the disclosure are described with reference to various implementations and exploitations, it will be understood that these aspects are illustrative and that the scope of the claims is not limited to them. Many variations, modifications, additions, and improvements are possible.

[0042] Plural instances may be provided for components, operations or structures described herein as a single instance. Finally, boundaries between various components, operations and data stores are somewhat arbitrary, and particular operations are illustrated in the context of specific illustrative configurations. Other allocations of functionality are envisioned and may fall within the scope of the disclosure. In general, structures and functionality presented as separate components in the example configurations may be implemented as a combined structure or component. Similarly, structures and functionality presented as a single component may be implemented as separate

components. These and other variations, modifications, additions, and improvements may fall within the scope of the disclosure.

Example Embodiments

[0043] Example embodiments include the following:

5 [0044] Embodiment 1: A method comprising: Selecting a model for a simulation of hydrocarbon recovery from a reservoir having a plurality of fractures during injection of an injected gas into the plurality of fractures, wherein selecting the model comprises, determining a flux ratio of a convection rate to a diffusion rate for the reservoir; determining whether the flux ratio is less than a threshold; and in response to the flux
10 ratio being less than the threshold, selecting the model that includes diffusion; and performing the simulation of the hydrocarbon recovery from the reservoir based on the model.

[0045] Embodiment 2: A method of Embodiment 1, wherein the flux ratio is based, at least in part, on a diffusion coefficient that is equated to an estimated maximum
15 diffusivity of the reservoir.

[0046] Embodiment 3: A method of Embodiments 1 or 2, wherein selecting the model comprises: in response to the flux ratio being greater than or equal to the threshold, excluding the diffusion from the modeling.

[0047] Embodiment 4: A method of any of Embodiments 1 – 3, wherein the flux ratio
20 increases as a distance between the plurality of fractures increases.

[0048] Embodiment 5: A method of any of Embodiments 1 – 4, further comprising: drilling at least one of an injection well and a production well in the reservoir at a location that is based, at least in part, on a result of the simulation.

[0049] Embodiment 6: A method of any of Embodiments 1 –5, further comprising:
25 injecting the injected gas into an injection well at a rate that is based, at least in part, on a result of the simulation.

[0050] Embodiment 7: A method of any of Embodiments 1 – 6, further comprising: injecting the injected gas into an injection well, wherein a composition of the injected gas that is based, at least in part, on a result of the simulation.

[0051] Embodiment 8: One or more non-transitory machine-readable storage media
5 comprising program code for a simulation of hydrocarbon recovery, the program code to:
create a model for a simulation of hydrocarbon recovery from a reservoir having a
plurality of fractures during injection of an injected gas into the plurality of fractures,
wherein the program code to create the model comprises program code to determine
whether to include diffusion in the model, wherein the program code to determine
10 whether to include the diffusion in the model comprises program code to, determine a
flux ratio of a convection rate to a diffusion rate for the reservoir; in response to a
determination that the flux ratio is less than or equal to a first flux threshold, define the
reservoir as a diffusion dominated zone; in response to a determination that the flux ratio
is greater than the first flux threshold and less than a second flux threshold, define the
15 reservoir as a transition zone; in response to a determination that the flux ratio is greater
than or equal to the second flux threshold, define the reservoir as a convection dominated
zone; and in response to the reservoir being defined as at least one of the diffusion
dominated zone and the transition zone, add the diffusion to the model; and perform the
simulation of the hydrocarbon recovery from the reservoir based on the model.

20 [0052] Embodiment 9: One or more non-transitory machine-readable storage media
of Embodiment 8, wherein program code to determine whether to include the diffusion in
the model comprises program code to: in response to the reservoir being defined as the
convection dominated zone, removing the diffusion from the model.

[0053] Embodiment 10: One or more non-transitory machine-readable storage media
25 of Embodiments 8 or 9, wherein the flux ratio increases as a distance between the
plurality of fractures increases.

[0054] Embodiment 11: One or more non-transitory machine-readable storage media
of any of Embodiments 8-10, wherein the flux ratio decreases as at least one of the

following increases: a matrix porosity of the reservoir, and a viscosity of oil in the reservoir.

[0055] Embodiment 12: One or more non-transitory machine-readable storage media of any of Embodiments 8-11, further comprising program code to: determine a location to
5 drill at least one of an injection well and a production well in the reservoir for hydrocarbon recovery based, at least in part, on a result of the simulation.

[0056] Embodiment 13: One or more non-transitory machine-readable storage media of any of Embodiments 8-12, further comprising program code to: determine, based, at
10 least in part, on a result of the simulation, a rate of injection of the injected gas into an injection well to recover hydrocarbons from the reservoir via a production well.

[0057] Embodiment 14: One or more non-transitory machine-readable storage media of any of Embodiments 8-13, further comprising program code to: determine, based, at
least in part, on a result of the simulation, a composition of the injected gas to be injected
into an injection well to recover hydrocarbons from the reservoir via a production well.

15 [0058] Embodiment 15: A system comprising: a processor; and a machine-readable medium having program code executable by the processor to cause the processor to, create a model for a simulation of hydrocarbon recovery from a reservoir having a plurality of fractures during injection of an injected gas into the plurality of fractures, wherein the program code executable by the processor to cause the processor to create the
20 model comprises program code executable by the processor to cause the processor to determine whether to include diffusion in the model, wherein the program code executable by the processor to cause the processor to determine whether to include the diffusion in the model comprises program code executable by the processor to cause the processor to, determine a flux ratio of a convection rate to a diffusion rate for the
25 reservoir; determine whether the flux ratio is less than a threshold; and in response to the flux ratio being less than the threshold, add the diffusion to the model; and perform the simulation of the hydrocarbon recovery from the reservoir based on the model.

[0059] Embodiment 16: A system of embodiment 15, wherein the flux ratio is based, at least in part, on a diffusion coefficient that is equated to an estimated maximum diffusivity of the reservoir.

[0060] Embodiment 17: A system of embodiments 15 or 16, wherein the program code executable by the processor to cause the processor to determine whether to include the diffusion for the modeling comprises program code executable by the processor to cause the processor to: in response to the flux ratio being greater than or equal to the threshold, exclude the diffusion from the modeling.

[0061] Embodiment 18: A system of any of embodiments 15 – 17, wherein the flux ratio increases as a distance between the plurality of fractures increases, and wherein the flux ratio decreases as at least one of the following increases: a matrix porosity of the reservoir, and a viscosity of oil in the reservoir.

[0062] Embodiment 19: A system of any of embodiments 15 – 18, wherein the program code comprises program code executable by the processor to cause the processor to: determine a location to drill at least one of an injection well and a production well in the reservoir for hydrocarbon recovery based, at least in part, on a result of the simulation.

[0063] Embodiment 20: A system of any of embodiments 15 – 19, further comprising: an injection pump to pump the injected gas at a rate down the injection well to produce hydrocarbons from the reservoir, wherein the rate and a composition of the injected gas is based, at least in part, on the result of the simulation.

WHAT IS CLAIMED IS:

1. A method comprising:
selecting a model for a simulation of hydrocarbon recovery from a reservoir
5 having a plurality of fractures during injection of an injected gas into the
 plurality of fractures, wherein selecting the model comprises,
 determining a flux ratio of a convection rate to a diffusion rate for the
 reservoir;
 determining whether the flux ratio is less than a threshold; and
10 in response to the flux ratio being less than the threshold, selecting the
 model that includes diffusion; and
 performing the simulation of the hydrocarbon recovery from the reservoir based
 on the model.
2. The method of claim 1, wherein the flux ratio is based, at least in part, on a
15 diffusion coefficient that is equated to an estimated maximum diffusivity of the reservoir.
3. The method of claim 1, wherein selecting the model comprises:
in response to the flux ratio being greater than or equal to the threshold, excluding
20 the diffusion from the modeling.
4. The method of claim 1, wherein the flux ratio increases as a distance between the
plurality of fractures increases.
5. The method of claim 1, further comprising:
25 drilling at least one of an injection well and a production well in the reservoir at a
 location that is based, at least in part, on a result of the simulation.
6. The method of claim 1, further comprising:
injecting the injected gas into an injection well at a rate that is based, at least in
30 part, on a result of the simulation.

7. The method of claim 1, further comprising:
injecting the injected gas into an injection well, wherein a composition of the
injected gas that is based, at least in part, on a result of the simulation.

5 8. One or more non-transitory machine-readable storage media comprising program
code for a simulation of hydrocarbon recovery, the program code to:
create a model for a simulation of hydrocarbon recovery from a reservoir having a
plurality of fractures during injection of an injected gas into the plurality
of fractures, wherein the program code to create the model comprises
10 program code to determine whether to include diffusion in the model,
wherein the program code to determine whether to include the diffusion in
the model comprises program code to,
determine a flux ratio of a convection rate to a diffusion rate for the
reservoir;
15 in response to a determination that the flux ratio is less than or equal to
a first flux threshold, define the reservoir as a diffusion
dominated zone;
in response to a determination that the flux ratio is greater than the first
flux threshold and less than a second flux threshold, define the
20 reservoir as a transition zone;
in response to a determination that the flux ratio is greater than or equal
to the second flux threshold, define the reservoir as a convection
dominated zone; and
in response to the reservoir being defined as at least one of the diffusion
25 dominated zone and the transition zone, add the diffusion to the
model; and
perform the simulation of the hydrocarbon recovery from the reservoir based on
the model.

9. The one or more non-transitory machine-readable storage media of claim 8, wherein program code to determine whether to include the diffusion in the model comprises program code to:

5 in response to the reservoir being defined as the convection dominated zone, removing the diffusion from the model.

10. The one or more non-transitory machine-readable storage media of claim 8, wherein the flux ratio increases as a distance between the plurality of fractures increases.

10 11. The one or more non-transitory machine-readable storage media of claim 8, wherein the flux ratio decreases as at least one of the following increases: a matrix porosity of the reservoir, and a viscosity of oil in the reservoir.

12. The one or more non-transitory machine-readable storage media of claim 8,
15 further comprising program code to:
determine a location to drill at least one of an injection well and a production well in the reservoir for hydrocarbon recovery based, at least in part, on a result of the simulation.

20 13. The one or more non-transitory machine-readable storage media of claim 8, further comprising program code to:
determine, based, at least in part, on a result of the simulation, a rate of injection of the injected gas into an injection well to recover hydrocarbons from the reservoir via a production well.

25 14. The one or more non-transitory machine-readable storage media of claim 8, further comprising program code to:
determine, based, at least in part, on a result of the simulation, a composition of the injected gas to be injected into an injection well to recover
30 hydrocarbons from the reservoir via a production well.

15. A system comprising:
a processor; and
a machine-readable medium having program code executable by the processor to
cause the processor to,

5 create a model for a simulation of hydrocarbon recovery from a
reservoir having a plurality of fractures during injection of
an injected gas into the plurality of fractures, wherein the
program code executable by the processor to cause the
processor to create the model comprises program code
10 executable by the processor to cause the processor to
determine whether to include diffusion in the model,
wherein the program code executable by the processor to
cause the processor to determine whether to include the
diffusion in the model comprises program code executable
15 by the processor to cause the processor to,
 determine a flux ratio of a convection rate to a diffusion
 rate for the reservoir;
 determine whether the flux ratio is less than a threshold;
 and
20 in response to the flux ratio being less than the
 threshold, add the diffusion to the model; and
perform the simulation of the hydrocarbon recovery from the
reservoir based on the model.

16. The system of claim 15, wherein the flux ratio is based, at least in part, on a
25 diffusion coefficient that is equated to an estimated maximum diffusivity of the reservoir.

17. The system of claim 15, wherein the program code executable by the processor to
cause the processor to determine whether to include the diffusion for the modeling
comprises program code executable by the processor to cause the processor to:

in response to the flux ratio being greater than or equal to the threshold, exclude the diffusion from the modeling.

18. The system of claim 15,
5 wherein the flux ratio increases as a distance between the plurality of fractures increases, and
wherein the flux ratio decreases as at least one of the following increases: a matrix porosity of the reservoir, and a viscosity of oil in the reservoir.
- 10 19. The system of claim 15, wherein the program code comprises program code executable by the processor to cause the processor to:
determine a location to drill at least one of an injection well and a production well
in the reservoir for hydrocarbon recovery based, at least in part, on a result
of the simulation.
- 15 20. The system of claim 19, further comprising:
an injection pump to pump the injected gas at a rate down the injection well to
produce hydrocarbons from the reservoir, wherein the rate and a
composition of the injected gas is based, at least in part, on the result of
20 the simulation.

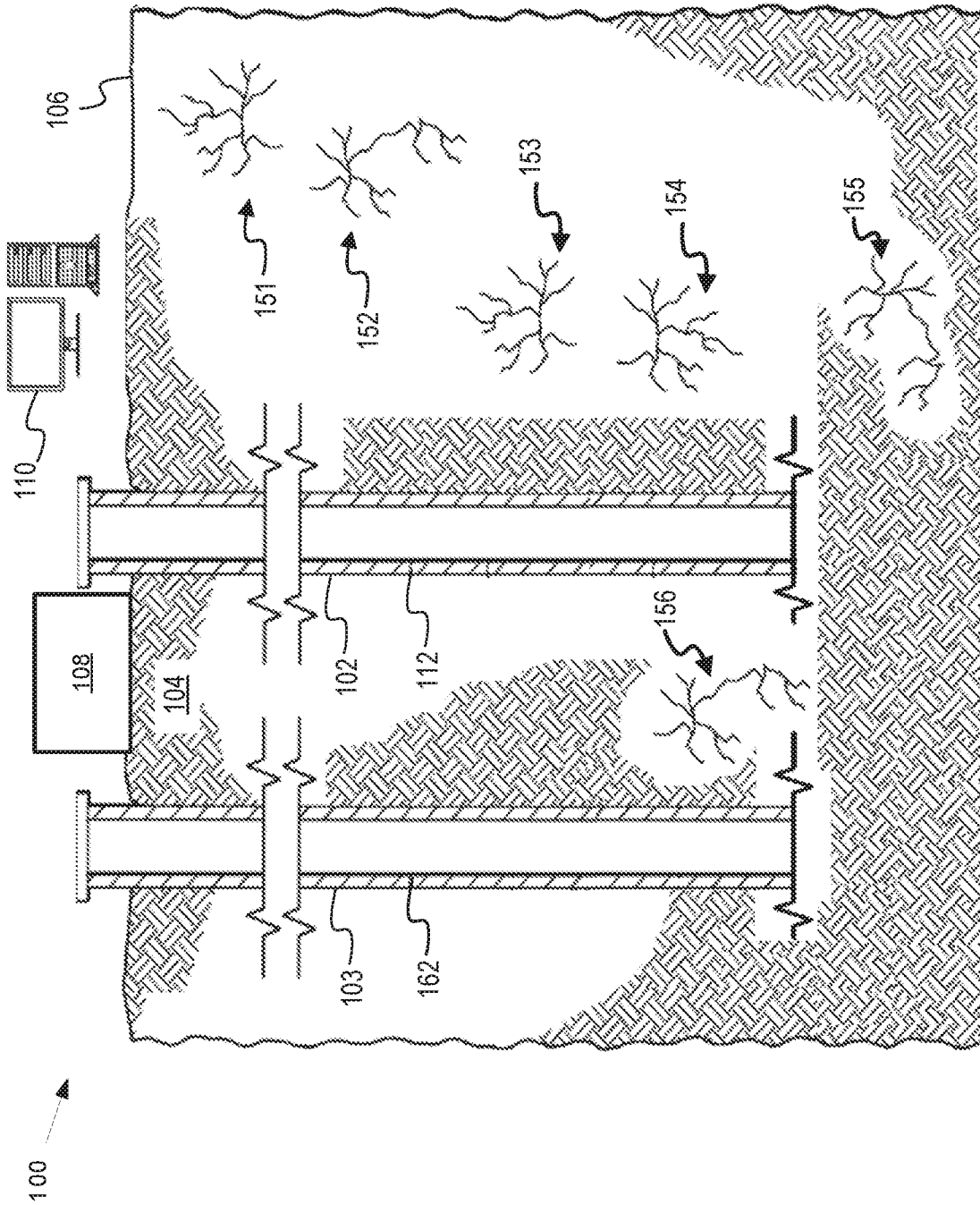

FIG. 1

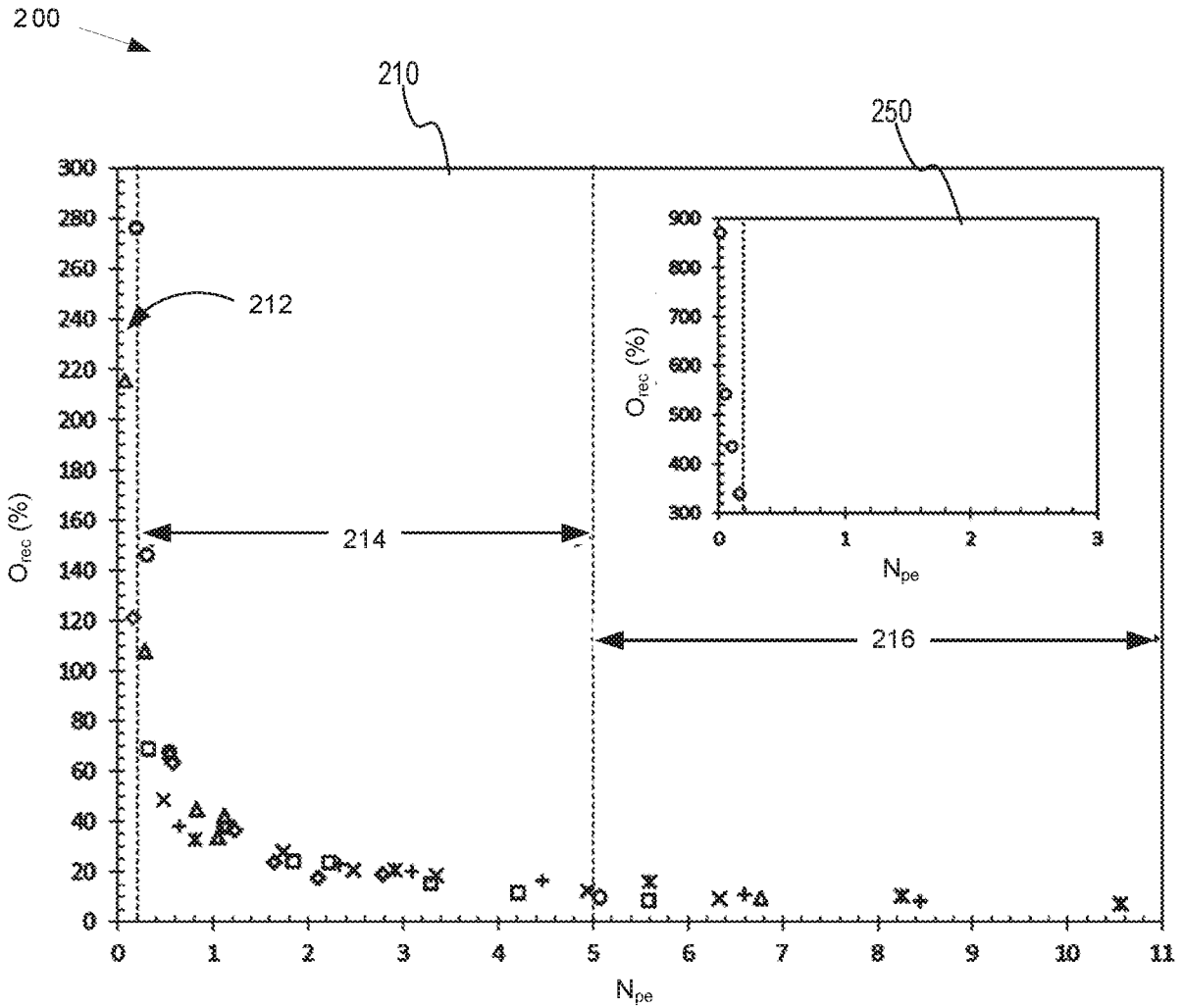

FIG. 2

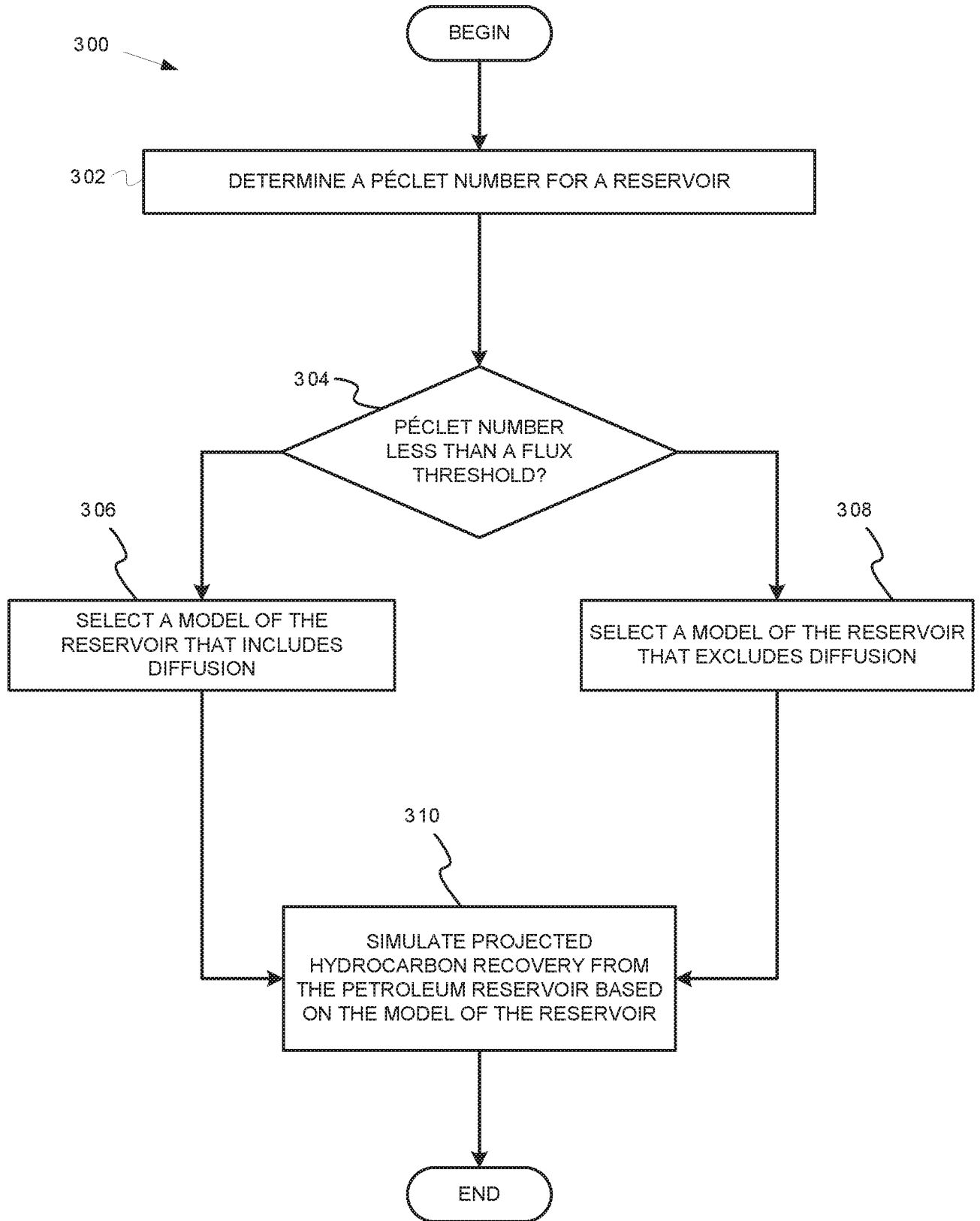

FIG. 3

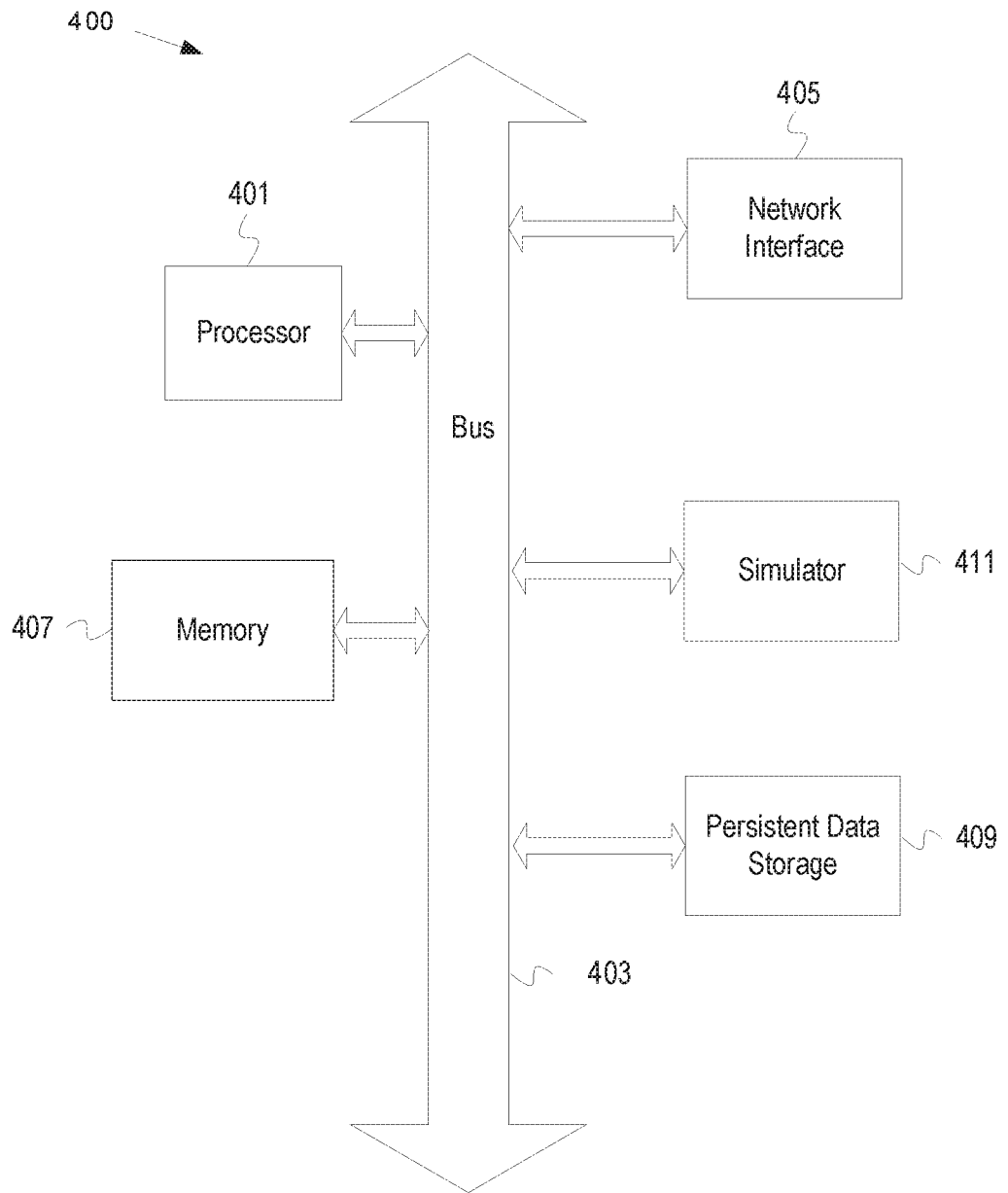

FIG. 4

INTERNATIONAL SEARCH REPORT

International application No.
PCT/US2017/045104**A. CLASSIFICATION OF SUBJECT MATTER****G06F 9/455(2006.01)i, E21B 41/00(2006.01)i**

According to International Patent Classification (IPC) or to both national classification and IPC

B. FIELDS SEARCHEDMinimum documentation searched (classification system followed by classification symbols)
G06F 9/455; G06G 7/48; G06F 17/50; E21B 43/00; E21B 43/26; G06G 3/10; E21B 41/00Documentation searched other than minimum documentation to the extent that such documents are included in the fields searched
Korean utility models and applications for utility models
Japanese utility models and applications for utility modelsElectronic data base consulted during the international search (name of data base and, where practicable, search terms used)
eKOMPASS(KIPO internal) & keywords: hydrocarbon recovery, simulation, model, reservoir, flux ratio, threshold, convection, diffusion**C. DOCUMENTS CONSIDERED TO BE RELEVANT**

Category*	Citation of document, with indication, where appropriate, of the relevant passages	Relevant to claim No.
A	US 2005-0027499 A1 (BERNARD BOURBIAUX et al.) 03 February 2005 See paragraphs [0025]-[0028]; and claims 1, 5-6.	1-20
A	US 6196318 B1 (MING GONG et al.) 06 March 2001 See column 3, lines 41-46; and column 5, lines 37-45.	1-20
A	US 2015-0066457 A1 (HALLIBURTON ENERGY SERVICES, INC.) 05 March 2015 See paragraphs [0018], [0040], [0060]; claim 1; and figures 1, 3-4.	1-20
A	US 2013-0218538 A1 (SCHLUMBERGER TECHNOLOGY CORPORATION) 22 August 2013 See paragraphs [0049], [0052], [0060], [0063]; and figures 1-3.	1-20
A	WO 2016-126252 A1 (HALLIBURTON ENERGY SERVICES, INC.) 11 August 2016 See page 8, line 21 - page 9, line 19; page 16, line 26 - page 17, line 10; and claims 1, 6.	1-20

 Further documents are listed in the continuation of Box C. See patent family annex.

* Special categories of cited documents:

"A" document defining the general state of the art which is not considered to be of particular relevance

"E" earlier application or patent but published on or after the international filing date

"L" document which may throw doubts on priority claim(s) or which is cited to establish the publication date of another citation or other special reason (as specified)

"O" document referring to an oral disclosure, use, exhibition or other means

"P" document published prior to the international filing date but later than the priority date claimed

"T" later document published after the international filing date or priority date and not in conflict with the application but cited to understand the principle or theory underlying the invention

"X" document of particular relevance; the claimed invention cannot be considered novel or cannot be considered to involve an inventive step when the document is taken alone

"Y" document of particular relevance; the claimed invention cannot be considered to involve an inventive step when the document is combined with one or more other such documents, such combination being obvious to a person skilled in the art

"&" document member of the same patent family

Date of the actual completion of the international search

08 November 2017 (08.11.2017)

Date of mailing of the international search report

09 November 2017 (09.11.2017)

Name and mailing address of the ISA/KR

International Application Division
Korean Intellectual Property Office
189 Cheongsa-ro, Seo-gu, Daejeon, 35208, Republic of Korea

Facsimile No. +82-42-481-8578

Authorized officer

CHIN, Sang Bum

Telephone No. +82-42-481-8398



INTERNATIONAL SEARCH REPORT

Information on patent family members

International application No.

PCT/US2017/045104

Patent document cited in search report	Publication date	Patent family member(s)	Publication date
US 2005-0027499 A1	03/02/2005	FR 2858444 A1 GB 2404473 A NL 1026723 A1 NL 1026723 C2 NO 20043204 A NO 337118 B1 US 7373288 B2	04/02/2005 02/02/2005 01/02/2005 01/11/2005 31/01/2005 25/01/2016 13/05/2008
US 6196318 B1	06/03/2001	None	
US 2015-0066457 A1	05/03/2015	CA 2918361 A1 CA 2919059 A1 US 2015-0066455 A1 US 9367653 B2 US 9416631 B2 WO 2015-030863 A1 WO 2015-031527 A1	05/03/2015 05/03/2015 05/03/2015 14/06/2016 16/08/2016 05/03/2015 05/03/2015
US 2013-0218538 A1	22/08/2013	EP 2629123 A2 EP 2629123 A3	21/08/2013 27/04/2016
WO 2016-126252 A1	11/08/2016	None	