



US00D994841S

(12) **United States Design Patent**
Flaig et al.

(10) **Patent No.:** **US D994,841 S**

(45) **Date of Patent:** **** Aug. 8, 2023**

(54) **SHOWER VALVE**

D919,048 S * 5/2021 Li D23/233

(71) Applicant: **HANSGROHE SE**, Schiltach (DE)

D919,049 S * 5/2021 Li D23/233

D923,753 S * 6/2021 O'Brien D23/249

(72) Inventors: **Marco Flaig**, Stuttgart (DE); **Matthias Oesterle**, Winterbach (DE)

* cited by examiner

Primary Examiner — Gino Colan

(73) Assignee: **Hansgrohe SE**, Schiltach (DE)

(74) *Attorney, Agent, or Firm* — Lora J. Graentzdoerffer

(**) Term: **15 Years**

(21) Appl. No.: **29/762,457**

(57) **CLAIM**

(22) Filed: **Dec. 16, 2020**

The ornamental design for a shower valve, as shown and described.

(30) **Foreign Application Priority Data**

Jul. 2, 2020 (EM) 008029862-0003

(51) **LOC (14) CL.** **23-01**

DESCRIPTION

(52) **U.S. Cl.**
USPC **D23/249**

(58) **Field of Classification Search**
USPC D23/233, 249, 245; 137/597, 606
CPC E03C 1/021; F16K 11/0853; F16K 27/12;
F16K 27/003; F16K 31/605; F16K
27/0263; F16K 11/00
See application file for complete search history.

FIG. 1 is a perspective view of a shower valve showing our design;

FIG. 2 is a front elevational view;

FIG. 3 is a rear elevational view;

FIG. 4 is a side elevational view;

FIG. 5 is a side elevational view;

FIG. 6 is a top plan view; and,

FIG. 7 is a bottom plan view.

The broken-line disclosures in the drawings represent portions of the shower valve that form no part of the claimed design.

(56) **References Cited**

U.S. PATENT DOCUMENTS

D908,191 S * 1/2021 Li D23/233
D917,668 S * 4/2021 Xie D23/233

1 Claim, 7 Drawing Sheets

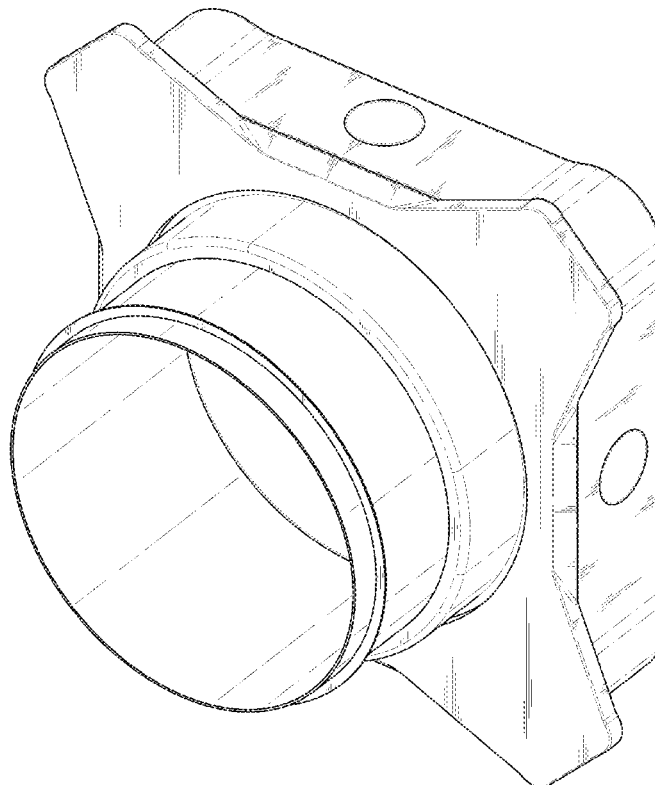

FIG. 1

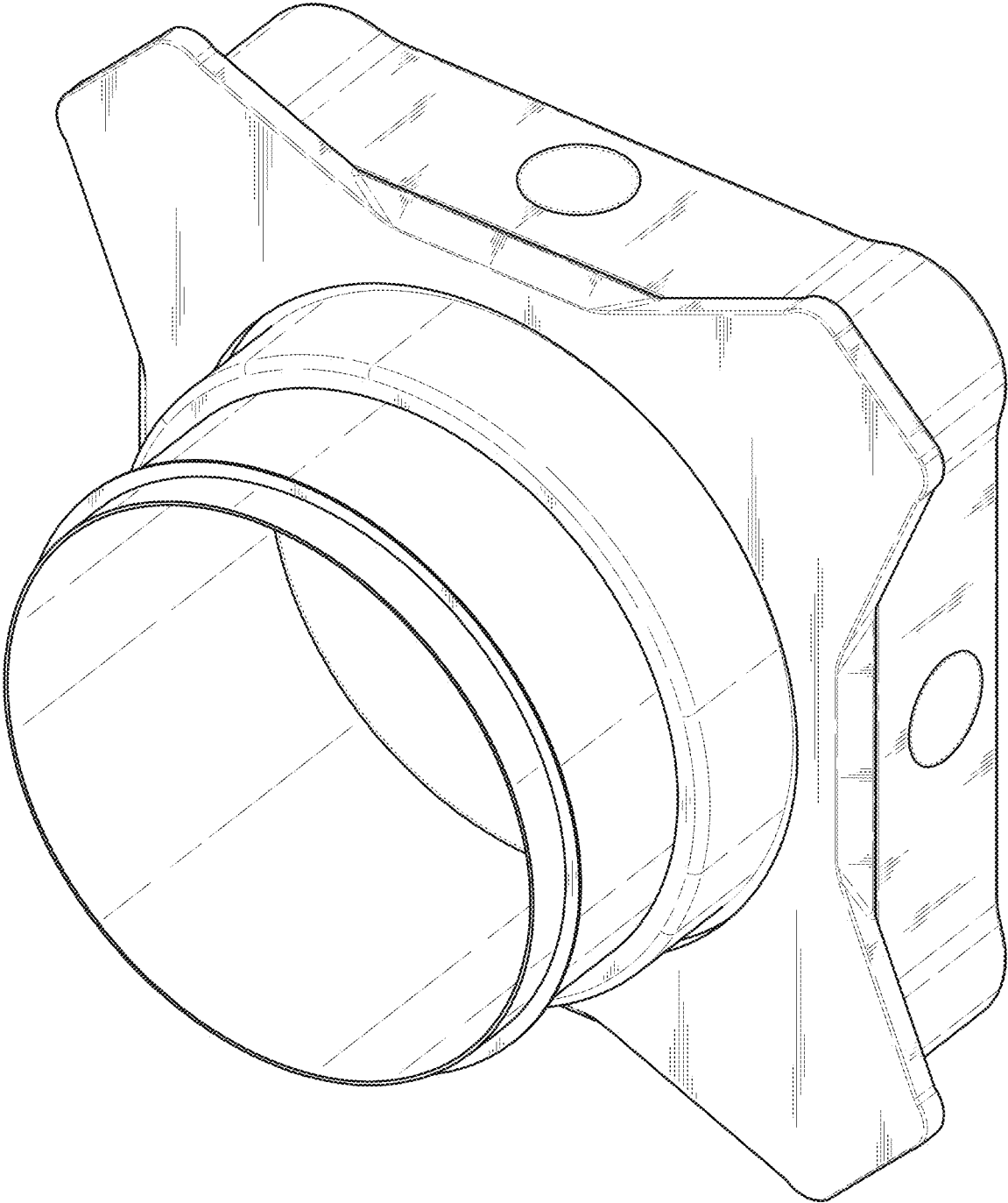

FIG. 2

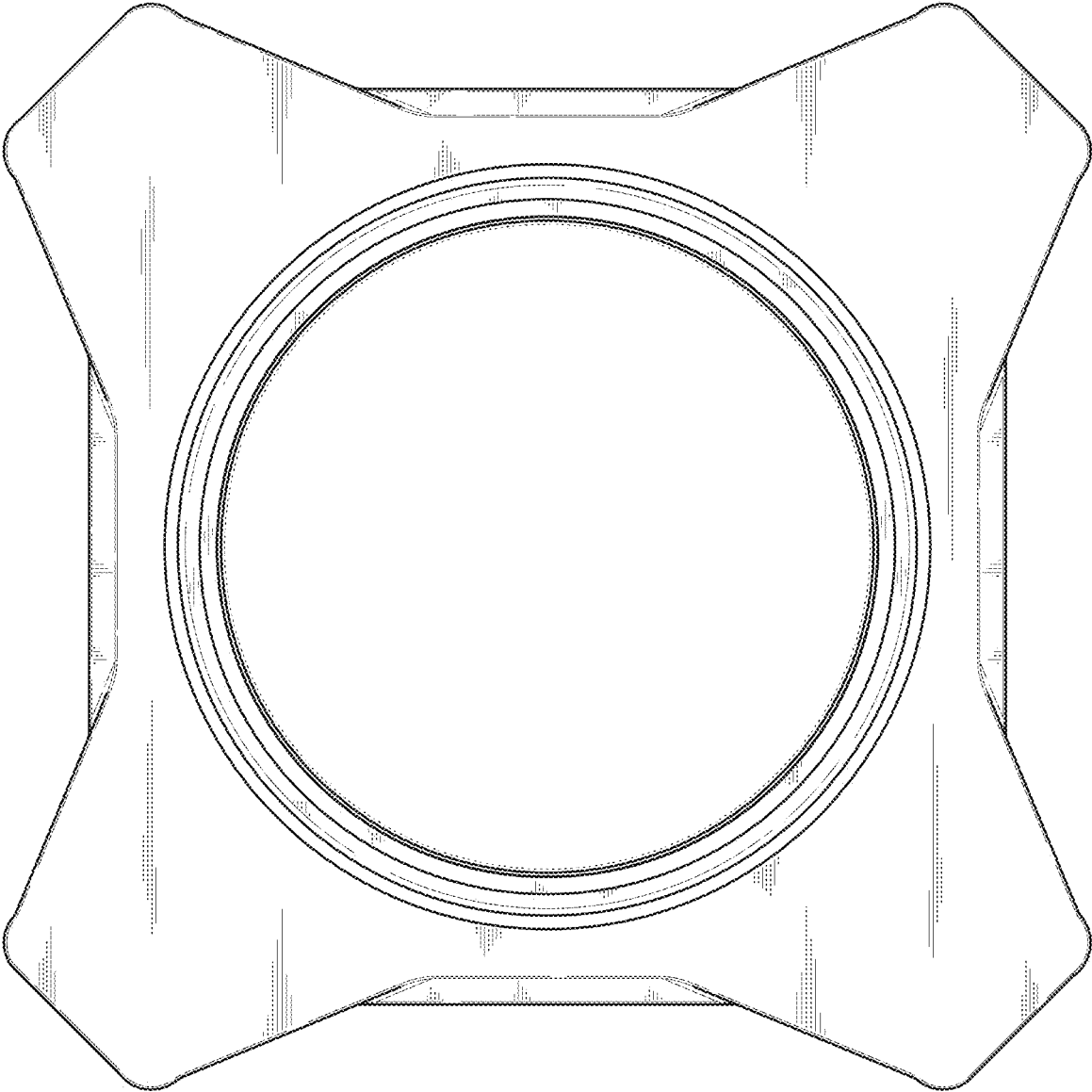

FIG. 3

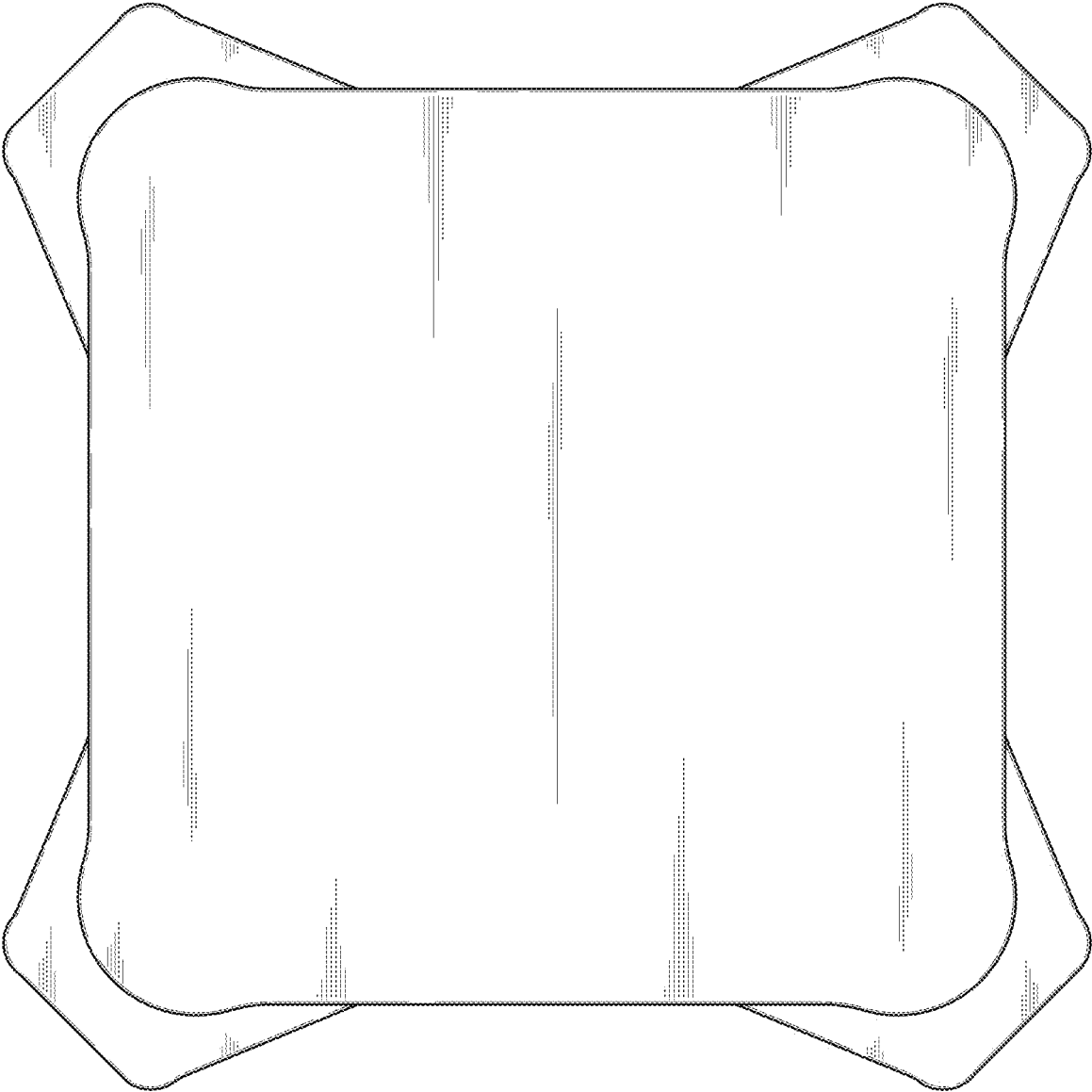

FIG. 4

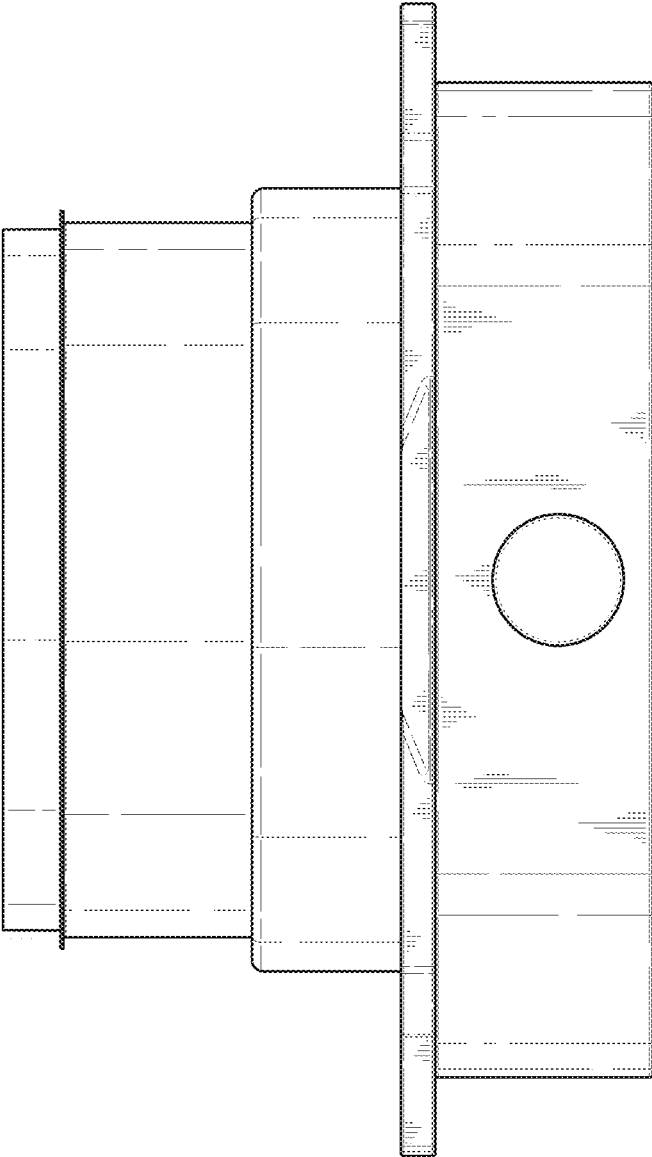

FIG. 5

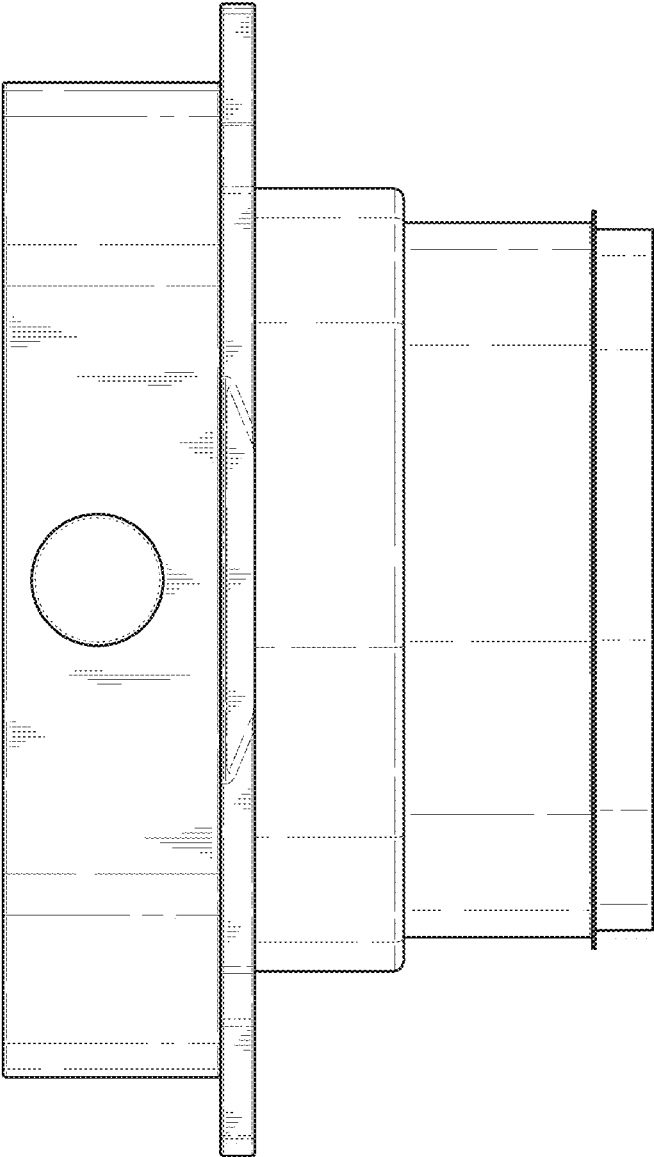

FIG. 6

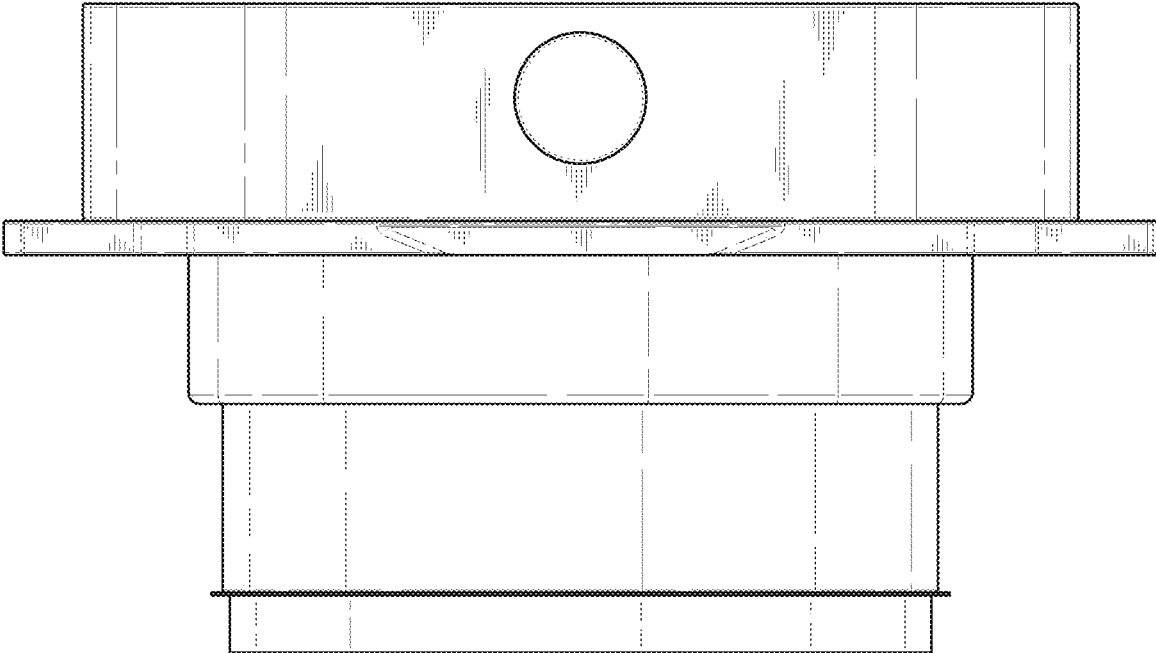

FIG. 7

