

(12) **UK Patent Application** (19) **GB** (11) **2579330** (13) **A**

(43) Date of Reproduction by UK Office **17.06.2020**

(21) Application No: **2003654.7**  
 (22) Date of Filing: **22.08.2018**  
 Date Lodged: **13.03.2020**  
 (30) Priority Data:  
 (31) **15686397** (32) **25.08.2017** (33) **US**  
 (31) **15813262** (32) **15.11.2017** (33) **US**  
 (86) International Application Data:  
**PCT/IB2018/056345 En 22.08.2018**  
 (87) International Publication Data:  
**WO2019/038684 En 28.02.2019**

(51) INT CL:  
**G06F 9/50** (2006.01) **H04L 29/06** (2006.01)  
 (56) Documents Cited:  
**CN 103067359 A** **US 6633914 B1**  
**US 20120131163 A1**  
 (58) Field of Search:  
 INT CL **G06F, H04L**  
 Other: **VEN, CNABS, CNKI, CNTXT, WPI, EPODOC**

(71) Applicant(s):  
**International Business Machines Corporation**  
**(Incorporated in USA - New York)**  
**New Orchard Road, Armonk, New York 10504,**  
**United States of America**

(72) Inventor(s):  
**Alan Hollingshead**  
**Michael Brooks**  
**Julian Horn**  
**Philip Ivor Wakelin**

(74) Agent and/or Address for Service:  
**IBM United Kingdom Limited**  
**Intellectual Property Law, Hursley Park,**  
**WINCHESTER, Hampshire, SO21 2JN,**  
**United Kingdom**

(54) Title of the Invention: **Server request management**  
 Abstract Title: **Server request management**

(57) A transaction processing server and associated clients which send requests to the server via client-server connections. The server has a transaction processing region operable to process requests and issue responses to the requesting client. The server maintains a record of historical processing times taken to process recent client requests- The server has a connection manager that is operable to monitor incoming client requests and extract from them a goal response time, which is a maximum time within which the client expects the request- to be processed which is included in each request. The server accepts or rejects each incoming: client request' based on deciding whether it is likely to be processed within the goal response time. If a request is rejected, the server transmits a rejection message to the originating client.

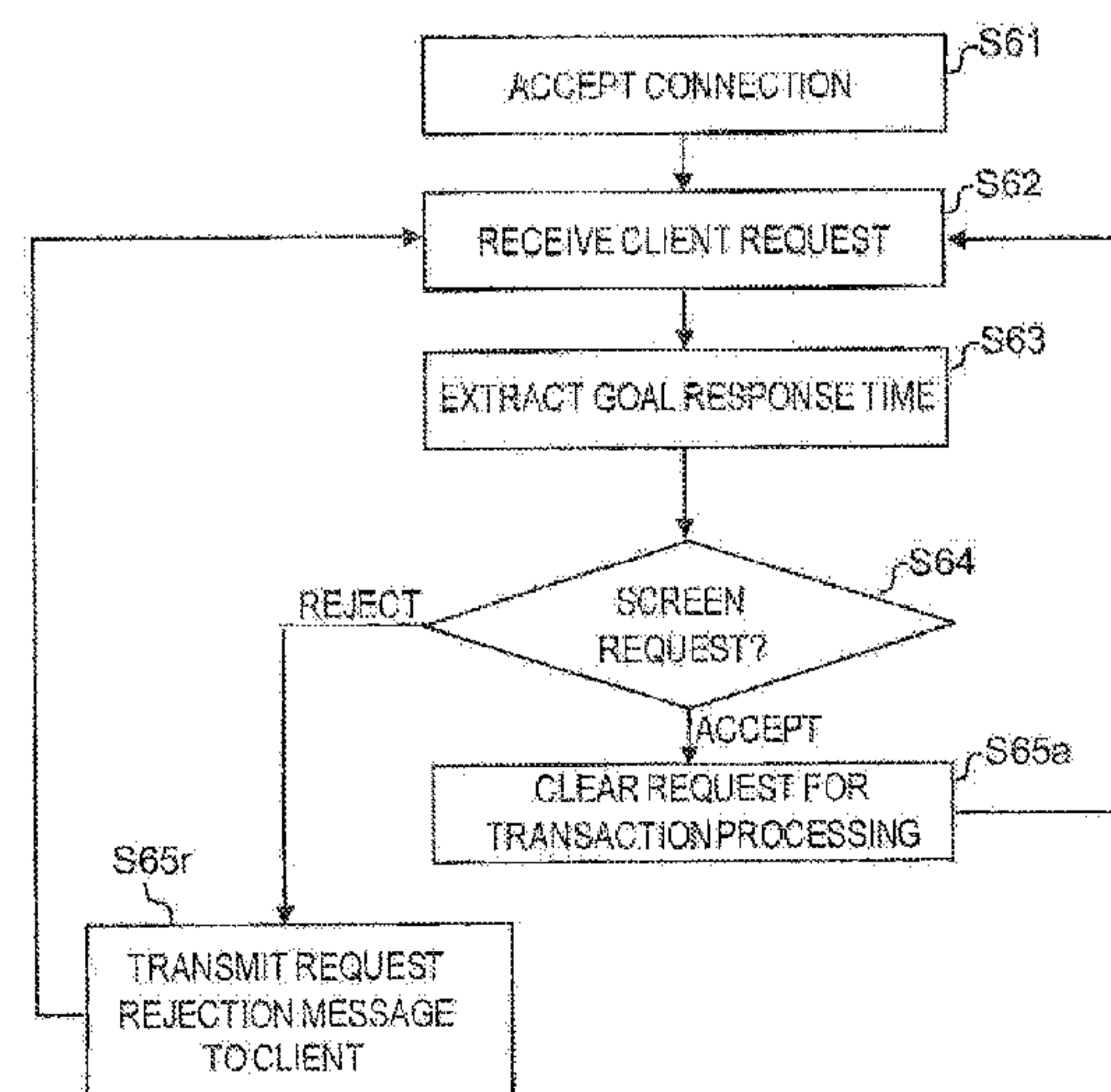

FIGURE 6A

GB 2579330 A