



US00D816015S

(12) **United States Design Patent**
Nakamura et al.

(10) **Patent No.:** **US D816,015 S**

(45) **Date of Patent:** **** Apr. 24, 2018**

(54) **TIRE TREAD**

D781,777 S * 3/2017 Hayashi D12/556
D785,548 S * 5/2017 Fukunaga D12/553
D790,443 S * 6/2017 Perrier D12/555

(71) Applicant: **BRIDGESTONE CORPORATION**,
Tokyo (JP)

FOREIGN PATENT DOCUMENTS

(72) Inventors: **Takamitsu Nakamura**, Tokyo (JP);
Takahiko Yamamoto, Tokyo (JP)

JP 1330848 S 5/2008
JP 1535194 S 10/2015
JP 1559926 S 10/2016

(73) Assignee: **BRIDGESTONE CORPORATION**,
Tokyo (JP)

OTHER PUBLICATIONS

(**) Term: **15 Years**

Office Action of Japanese Patent Application No. 2016-015873,
dated Oct. 18, 2016.

(21) Appl. No.: **29/591,658**

* cited by examiner

(22) Filed: **Jan. 23, 2017**

Primary Examiner — George D. Kirschbaum

Assistant Examiner — Joseph J Kukella

(74) *Attorney, Agent, or Firm* — Sughrue Mion, PLLC

(30) **Foreign Application Priority Data**

Jul. 26, 2016 (JP) 2016-015873
Jul. 26, 2016 (JP) 2016-015874

(57) **CLAIM**

The ornamental design for a tire tread, as shown and
described.

(51) **LOC (11) Cl.** **12-15**

(52) **U.S. Cl.**
USPC **D12/553**

DESCRIPTION

(58) **Field of Classification Search**
USPC D12/533-567
CPC B60C 11/0302; B60C 2011/0386; B60C
2011/0388

FIG. 1 is a perspective view of a tire tread showing our
design according to a first embodiment;
FIG. 2 is a front view thereof;
FIG. 3 is a top view thereof;
FIG. 4 is a right side view thereof;
FIG. 5 is a fragmentary enlarged front view showing the
details of the tread thereof; and,
FIG. 6 is a section view taken along line 6-6 in FIG. 5.
The broken lines are used to show portions of the tire tread
that are not being claimed, and thus form no part of the
claimed design.

See application file for complete search history.

(56) **References Cited**

U.S. PATENT DOCUMENTS

D365,051 S * 12/1995 Brayer D12/553
D512,959 S * 12/2005 Fukunaga D12/556
D533,132 S * 12/2006 Fontaine D12/553
D577,658 S * 9/2008 Murata D12/550
D719,083 S * 12/2014 Hayashi D12/555
D775,061 S * 12/2016 Ishiguro D12/553

1 Claim, 6 Drawing Sheets

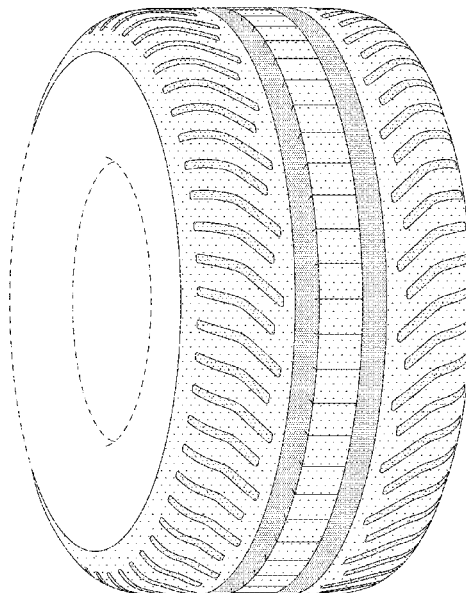

FIG. 1

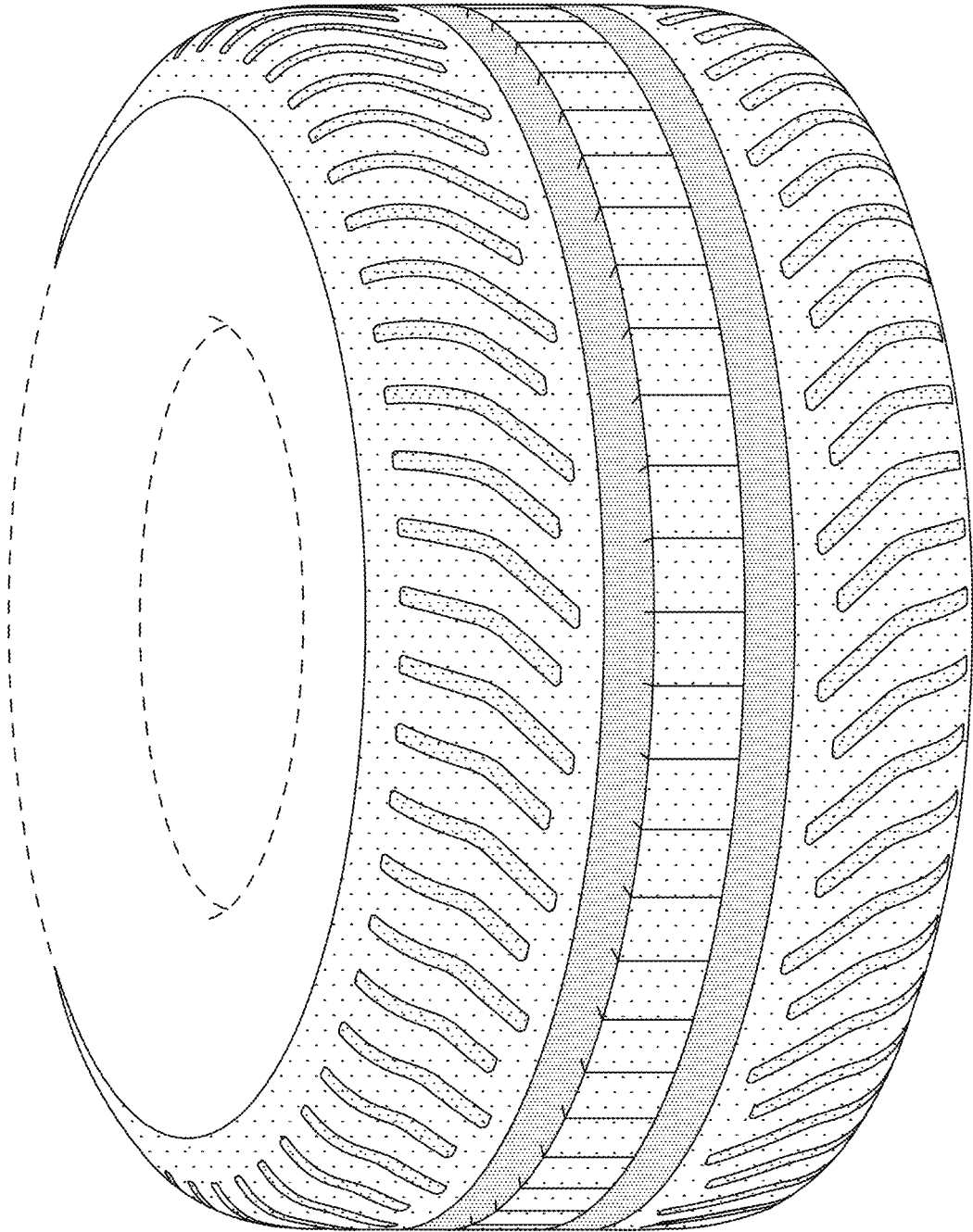

FIG. 2

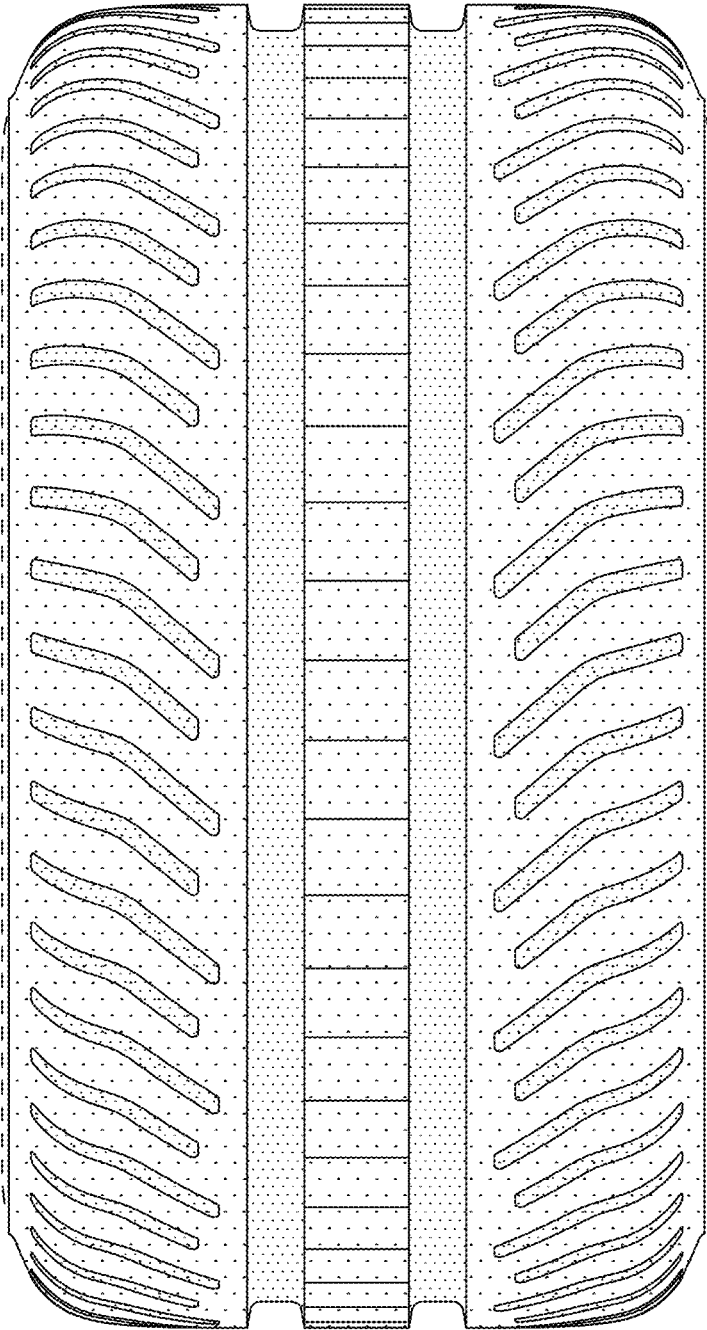

FIG. 3

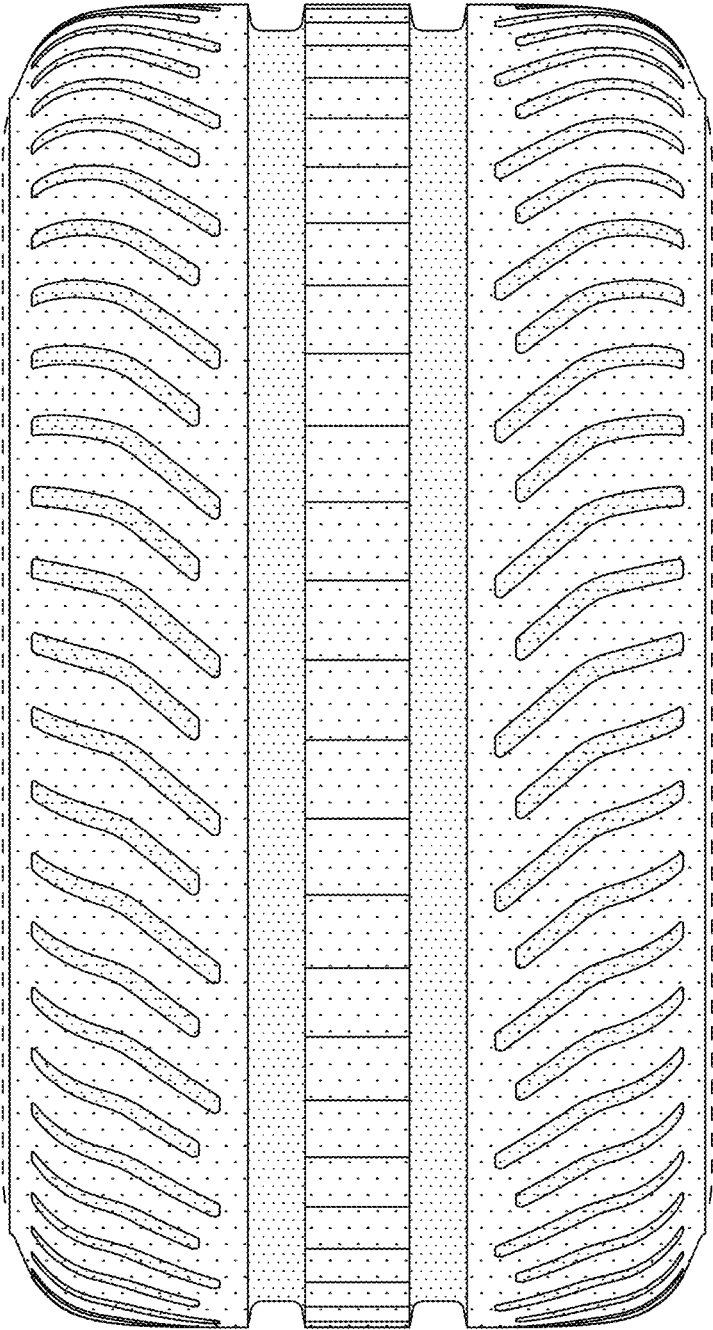

FIG. 4

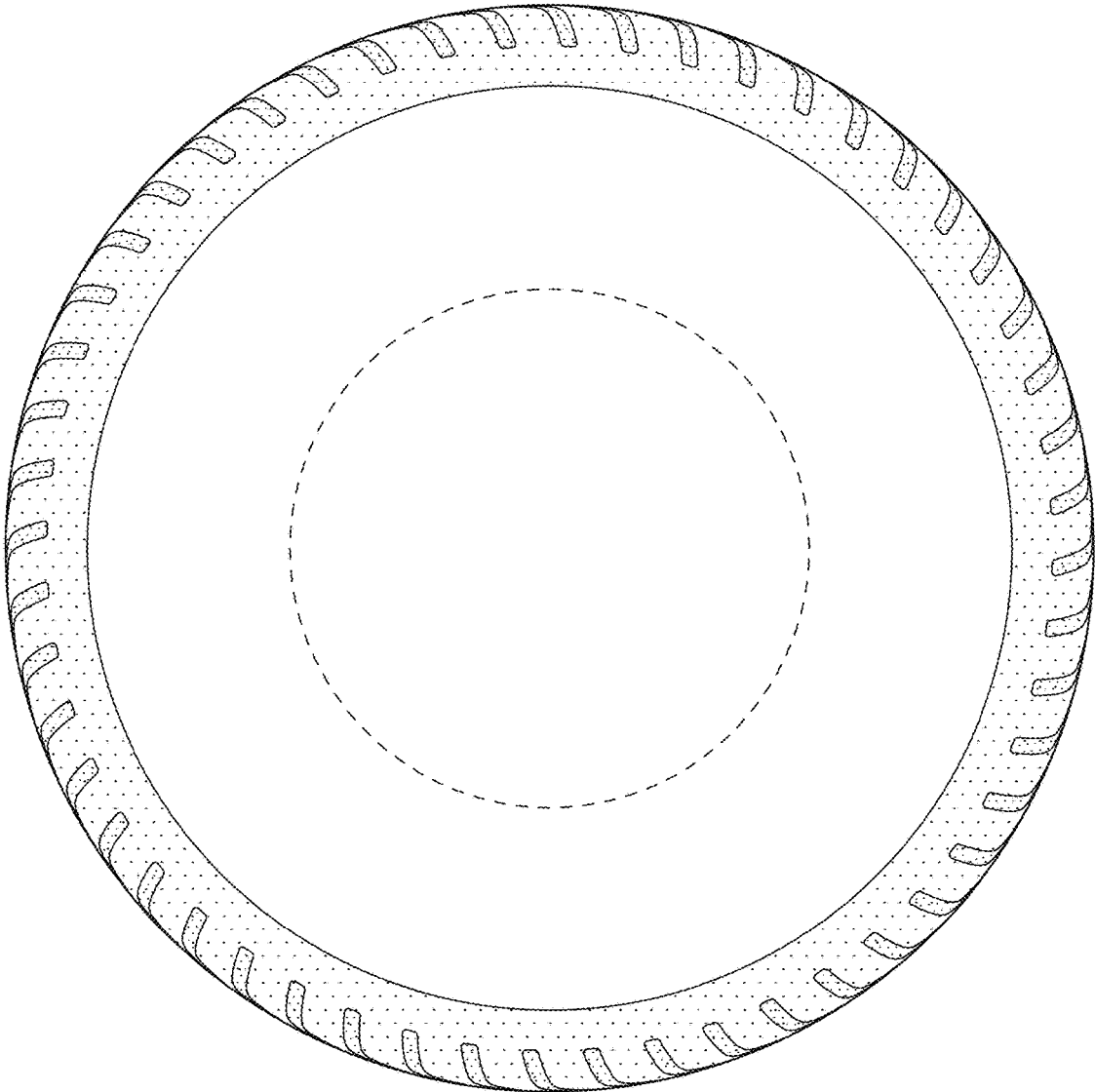

FIG. 5

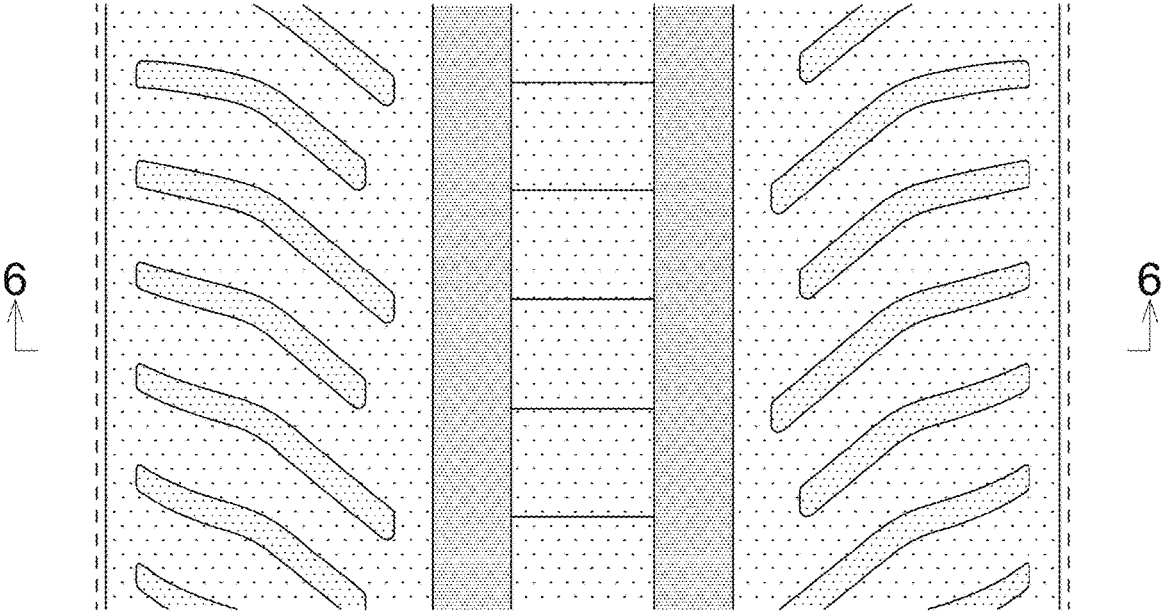

FIG. 6

