

(19) World Intellectual Property Organization
International Bureau



(43) International Publication Date
5 June 2008 (05.06.2008)

PCT

(10) International Publication Number
WO 2008/065975 A1

(51) International Patent Classification:
C09K 11/06 (2006.01) C07F 15/00 (2006.01)
H01L 51/50 (2006.01)

LABORATORY CO., LTD., 398, Hase, Atsugi-shi, Kanagawa, 2430036 (JP). INOUE, Hideko. SEO, Satoshi.

(21) International Application Number:
PCT/JP2007/072699

(22) International Filing Date:
16 November 2007 (16.11.2007)

(25) Filing Language: English

(26) Publication Language: English

(30) Priority Data:
2006-325057 30 November 2006 (30.11.2006) JP

(81) Designated States (unless otherwise indicated, for every kind of national protection available): AE, AG, AL, AM, AT, AU, AZ, BA, BB, BG, BH, BR, BW, BY, BZ, CA, CH, CN, CO, CR, CU, CZ, DE, DK, DM, DO, DZ, EC, EE, EG, ES, FI, GB, GD, GE, GH, GM, GT, HN, HR, HU, ID, IL, IN, IS, KE, KG, KM, KN, KP, KR, KZ, LA, LC, LK, LR, LS, LT, LU, LY, MA, MD, ME, MG, MK, MN, MW, MX, MY, MZ, NA, NG, NI, NO, NZ, OM, PG, PH, PL, PT, RO, RS, RU, SC, SD, SE, SG, SK, SL, SM, SV, SY, TJ, TM, TN, TR, TT, TZ, UA, UG, US, UZ, VC, VN, ZA, ZM, ZW.

(71) Applicant (for all designated States except US): SEMI-CONDUCTOR ENERGY LABORATORY CO., LTD. [JP/JP]; 398, Hase, Atsugi-shi, Kanagawa 243-0036 (JP).

(84) Designated States (unless otherwise indicated, for every kind of regional protection available): ARIPO (BW, GH, GM, KE, LS, MW, MZ, NA, SD, SL, SZ, TZ, UG, ZM, ZW), Eurasian (AM, AZ, BY, KG, KZ, MD, RU, TJ, TM), European (AT, BE, BG, CH, CY, CZ, DE, DK, EE, ES, FI, FR, GB, GR, HU, IE, IS, IT, LT, LU, LV, MC, MT, NL, PL, PT, RO, SE, SI, SK, TR), OAPI (BF, BJ, CF, CG, CI, CM, GA, GN, GQ, GW, ML, MR, NE, SN, TD, TG).

(72) Inventors; and

(75) Inventors/Applicants (for US only): OHSAWA, Nobuharu [JP/JP]; c/o SEMICONDUCTOR ENERGY

Published: — with international search report

(54) Title: LIGHT-EMITTING DEVICE

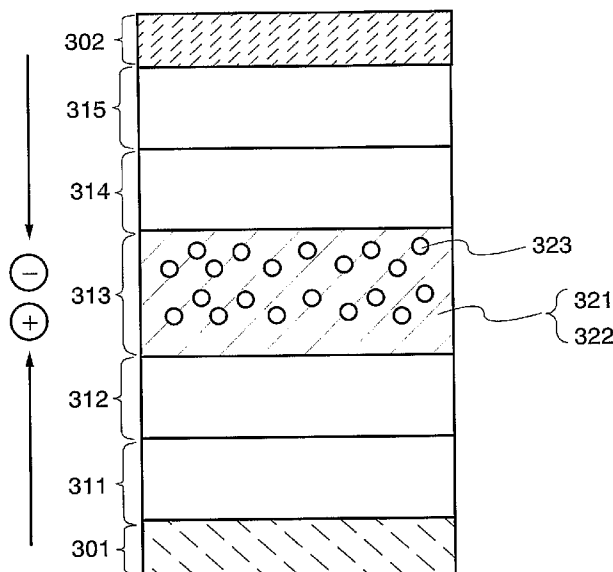

(57) Abstract: Light-emitting elements having high emission efficiency and long lifetime can be provided. By forming light-emitting devices including the light-emitting elements, the light-emitting devices having low power consumption and long lifetime can be provided. A light-emitting device comprises a light-emitting element including a light-emitting layer between a first electrode and a second electrode. The light-emitting layer includes a first organic compound having a hole-transporting property, a second organic compound having an electron transporting property, and an organometallic complex. A central metal of the organometallic complex is an element belonging to one of Group 9 and Group 10, and a ligand of the organometallic complex is a ligand having a pyrazine skeleton.

WO 2008/065975 A1

DESCRIPTION

LIGHT-EMITTING DEVICE

5 TECHNICAL FIELD

[0001]

The present invention relates to light-emitting elements using a phosphorescent compound. Further, the present invention relates to light-emitting devices using the light-emitting element. Moreover, the present invention relates to electronic devices
10 using the light-emitting device.

BACKGROUND ART

[0002]

In recent years, a light-emitting element using a light-emitting organic compound or inorganic compound as a light-emitting substance has been actively
15 developed. In particular, a light-emitting element called an EL element has a simple structure in which a light-emitting layer containing a light-emitting substance is provided between electrodes. Therefore, the light-emitting element has attracted attention as a next-generation flat panel display element because of its characteristics such as a thin shape, lightweight, high response speed, and direct current driving at low
20 voltage. In addition, a display using such a light-emitting element has a feature that it is excellent in contrast and image quality, and has a wide viewing angle. Further, since these light-emitting elements are plane light sources, it is considered that these light-emitting elements are applied as light sources such as a backlight of a liquid crystal display and an illumination device.

25 [0003]

In a case of using a light-emitting organic compound as a light-emitting substance, the emission mechanism of a light-emitting element is a carrier injection type. Namely, by application of a voltage with a light-emitting layer interposed between electrodes, carriers (holes and electrons) injected from the electrodes are recombined
30 and thus a light-emitting substance is made to be in an excited state. Light is emitted when the excited state returns to the ground state. As the type of the excited state, a singlet excited state (S*) and a triplet excited state (T*) are possible. The statistical

generation ratio thereof in a light-emitting element is considered to be $S^*:T^* = 1:3$.

[0004]

In general, the ground state of a light-emitting organic compound is a singlet excited state. Therefore, light emission from a singlet excited state (S^*) is referred to as fluorescence because it is caused by electron transition between the same multiplicities. On the other hand, light emission from a triplet excited state (T^*) is referred to as phosphorescence because it is caused by electron transition between different multiplicities. Here, in a compound emitting fluorescence (hereinafter referred to as a fluorescent compound), in general, phosphorescence is not observed at room temperature, and only fluorescence is observed. Therefore, in a light-emitting element using a fluorescent compound, the theoretical limit of internal quantum efficiency (the ratio of generated photons to injected carriers) is considered to be 25% based on $S^*:T^* = 1:3$.

[0005]

On the other hand, when a compound emitting phosphorescence (hereinafter referred to as a phosphorescent compound) is used, internal quantum efficiency can be theoretically 75 to 100 %. In other words, luminous efficiency can be three to four times as high as that of a fluorescent compound. From these reasons, in order to achieve a light-emitting element with high efficiency, a light-emitting element using a phosphorescent compound has been proposed (for example, Non Patent Document 1 : TSUTSUI et al., HIGH QUANTUM EFFICIENCY IN ORGANIC LIGHT-EMITTING DEVICES WITH IRIIDIUM-COMPLEX AS A TRIPLET EMISSIVE CENTER, JPN. J. APPL. PHYS. (JAPANESE JOURNAL OF APPLIED PHYSICS) , vol. 38/PART.2, No.12B, 15 December 1999, pages L1502-L1504 and Non Patent Document 2 : ADACHI et al., HIGH-EFFICIENCY RED ELECTROPHOSPHORESCENCE DEVICES, APPL. PHYS. LETT. (APPLIED PHYSICS LETTERS) , vol. 78, No. 11, 12 March 2001, pages 1622-1624. Non Patent Documents 1 and 2 employ an iridium complex using a ligand of 2-phenylpyridine ($\text{Ir}(\text{ppy})_3$) and a ligand of 2-(2'-benzo[4,5-*a*]thienyl)pyridine ($[\text{btp}_2\text{Ir}(\text{acac})]$) as phosphorescent compounds, respectively.

[0006]

Further, Patent Document 1 discloses a light-emitting element using a light-emitting layer which contains, as a host material for a phosphorescent dopant, an organic low molecular hole-transporting substance and an organic low molecular electron-transporting substance in order to improve the lifetime and efficiency of the light-emitting element using a phosphorescent compound (Patent Document 1 : Japanese Translation of PCT International Application No. 2004-515895).

[0007]

DISCLOSURE OF INVENTION

[0008]

Non Patent Document 1 reports a problem of lifetime, that is, a half-life period of luminance is about 170 hours at constant current driving at the initial luminance of 500 cd/m². In addition, Non Patent Document 1 reports a problem of lifetime, in which BCP is used as a hole-blocking layer, because the stability of BCP is not sufficient.

[0009]

However, if BCP is removed from the element structure disclosed in Non Patent Document 1, light cannot be emitted efficiently. This is because CBP used in the host material of the light-emitting layer in Non Patent Document 1 has a strong hole-transporting property, holes may reach an electron-transporting layer, if BCP is not used as the hole-blocking layer. In addition, BCP has a function of blocking excitation energy (in this case, triplet excitation energy) generated in the light-emitting layer. Thus, the element structure of Non Patent Document 1 can achieve high efficiency but cannot obtain long lifetime, due to BCP.

[0010]

On the other hand, Patent Document 1 reports improvement in lifetime of an element and efficiency. However, the performance of a phosphorescent compound cannot be utilized efficiently. Actually, the light-emitting element 1 of Patent Document 1 employs an iridium complex, [btp₂Ir(acac)], which is also used in Non Patent Document 2, and the efficiency is about 0.9 cd/A to 2.0 cd/A, which is still lower than the efficiency described in Non Patent Document 2.

[0011]

For the above reasons, it is difficult to obtain a high efficiency and long lifetime of a phosphorescent compound at the same time. Practically, light-emitting elements using phosphorescent compounds secure lifetime at efficiency's expense
5 somewhat.

[0012]

In view of the above, it is an object of the present invention to provide light-emitting elements having high efficiency and long lifetime. It is another object of the present invention to provide light-emitting devices with long lifetime which
10 consumes less power by forming the light-emitting devices using the light-emitting elements. Further, it is still another object of the present invention to provide electronic devices with long lifetime, which consumes less power by applying such light-emitting devices to the electronic devices.

[0013]

15 The present inventors have studied diligently and thus found that the above problem can be solved by devising a structure of a light-emitting layer including a light-emitting substance, in a light-emitting element using, as a light-emitting substance, a certain kind of organometallic complex having a strong electron-trapping property. Specifically, in a light-emitting element using, as a light-emitting substance, an
20 organometallic complex having a ligand of a pyrazine derivative, a compound having a hole-transporting property and a compound having an electron-transporting property can both be included in the light-emitting layer. This solution is found by the present inventors.

[0014]

25 An aspect of the present invention is a light-emitting element comprising a light-emitting layer between a first electrode and a second electrode, the light-emitting layer including a first organic compound having a hole-transporting property, a second organic compound having an electron transporting property, and an organometallic complex. In the light-emitting element, a ligand of the organometallic complex is a
30 ligand having a pyrazine skeleton, and a central metal of the organometallic complex is an element belonging to Group 9 or an element belonging to Group 10.

[0015]

Another aspect of the present invention is a light-emitting element comprising a light-emitting layer between a first electrode and a second electrode, the light-emitting layer including a first organic compound having a hole-transporting property, a second organic compound having an electron transporting property, and an organometallic complex. In the light-emitting element, a ligand of the organometallic complex is a 2-arylpzrazine derivative, and a central metal of the organometallic complex is an element belonging to Group 9 or an element belonging to Group 10.

[0016]

As the above 2-arylpzrazine derivative, a 2-phenylpzrazine derivative is preferable. Thus, another aspect of the present invention is a light-emitting element comprising a light-emitting layer between a first electrode and a second electrode, in which the light-emitting layer includes a first organic compound having a hole-transporting property, a second organic compound having an electron transporting property, and an organometallic complex. In the light-emitting element, a ligand of the organometallic complex is a 2-phenylpzrazine derivative, and a central metal of the organometallic complex is an element belonging to Group 9 or an element belonging to Group 10.

[0017]

As the above 2-arylpzrazine derivative, in particular, a 2,5-diphenylpzrazine derivative is preferable. Thus, another aspect of the present invention is a light-emitting element comprising a light-emitting layer between a first electrode and a second electrode, in which the light-emitting layer includes a first organic compound having a hole-transporting property, a second organic compound having an electron transporting property, and an organometallic complex. In the light-emitting element, a ligand of the organometallic complex is a 2,5-diphenylpzrazine derivative, and a central metal of the organometallic complex is an element belonging to Group 9 or an element belonging to Group 10.

[0018]

Note that in the above structures, the central metal is iridium or platinum in terms of emission efficiency. In particular, iridium is preferable since iridium can provide extremely high efficiency.

[0019]

Specifically, the organometallic complex using a ligand having a pyrazine skeleton is an organometallic complex having a structure represented by the following general formula (G1). Thus, another aspect of the present invention is a light-emitting element comprising a light-emitting layer between a first electrode and a second electrode, in which the light-emitting layer includes a first organic compound having a hole-transporting property, a second organic compound having an electron transporting property, and an organometallic complex, and the organometallic complex has a structure represented by a general formula (G1).

10 [0020]

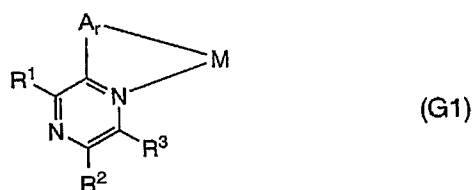

In the formula, A_r represents an arylene group. R^1 represents either an alkyl group or an aryl group. R^2 represents hydrogen, an alkyl group or an aryl group. R^3 represents either hydrogen or an alkyl group. R^2 and R^3 may be bound to each other to form an alicycle. M is a central metal, and represents either an element belonging to Group 9 or an element belonging to Group 10.

[0021]

As the organometallic complex having a structure represented by the general formula (G1), an organometallic complex represented by the general formula (G2) is preferable. Thus, another aspect of the present invention is a light-emitting element comprising a light-emitting layer between a first electrode and a second electrode, in which the light-emitting layer includes a first organic compound having a hole-transporting property, a second organic compound having an electron transporting property, and an organometallic complex, and the organometallic complex has a structure represented by a general formula (G2).

[0022]

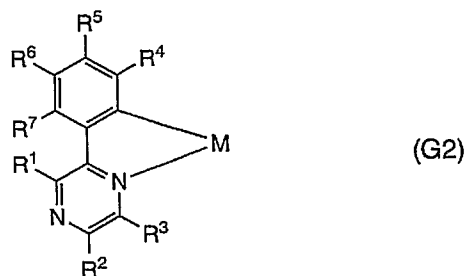

In the formula, R^1 represents either an alkyl group or a phenyl group. R^2 represents hydrogen, an alkyl group or a phenyl group. R^3 represents either hydrogen
 5 or an alkyl group. R^2 and R^3 may be bound to each other to form an alicycle. R^4 to R^7 represent any of hydrogen, an alkyl group, a halogen group, a haloalkyl group, an alkoxy group, and an alkoxy carbonyl group. M is a central metal, and represents either an element belonging to Group 9 or an element belonging to Group 10.

[0023]

10 As the organometallic complex having a structure represented by the general formula (G1), an organometallic complex represented by the general formula (G3) is preferable in particular. Thus, another aspect of the present invention is a light-emitting element comprising a light-emitting layer between a first electrode and a
 15 second electrode, in which the light-emitting layer includes a first organic compound having a hole-transporting property, a second organic compound having an electron transporting property, and an organometallic complex, and the organometallic complex has a structure represented by a general formula (G3).

[0024]

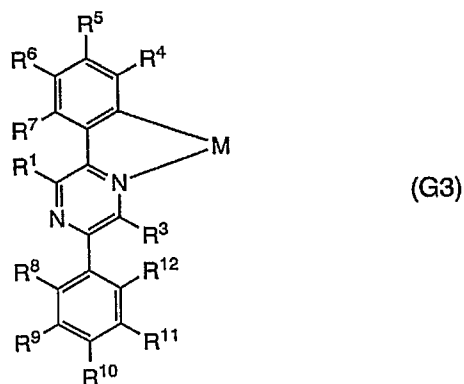

20 In the formula, R^1 represents either an alkyl group or a phenyl group. R^3 represents either hydrogen or an alkyl group. R^4 to R^{12} represent any of hydrogen, an

alkyl group, a halogen group, a haloalkyl group, an alkoxy group, and an alkoxy carbonyl group. M is a central metal, and represents either an element belonging to Group 9 or an element belonging to Group 10.

[0025]

5 More specifically, the organometallic complex having a structure represented by the general formula (G1) is an organometallic complex represented by the general formula (G4). Thus, another aspect of the present invention is a light-emitting element comprising a light-emitting layer between a first electrode and a second electrode, in which the light-emitting layer includes a first organic compound having a hole-transporting property, a second organic compound having an electron transporting property, and an organometallic complex, and the organometallic complex has a structure represented by a general formula (G4).

[0026]

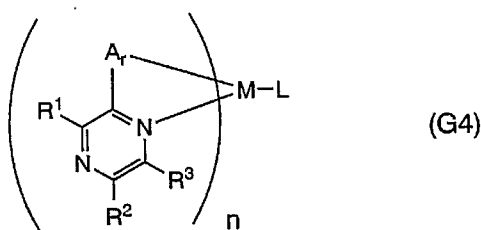

15 In the formula, A_r represents an arylene group. R^1 represents either an alkyl group or an aryl group. R^2 represents hydrogen, an alkyl group or an aryl group. R^3 represents either hydrogen or an alkyl group. R^2 and R^3 may be bound to each other to form an alicycle. In addition, M is a central metal, and represents either an element belonging to Group 9 or an element belonging to Group 10. In addition, L is a monoanionic ligand. When the M is an element belonging to Group 9, n is 2 ($n = 2$) and when the M is an element belonging to Group 10, n is 1 ($n = 1$).

[0027]

25 More specifically, the organometallic complex having a structure represented by the general formula (G2) is an organometallic complex represented by the general formula (G5). Thus, another aspect of the present invention is a light-emitting element comprising a light-emitting layer between a first electrode and a second electrode, in which the light-emitting layer includes a first organic compound having a hole-transporting property, a second organic compound having an electron transporting

property, and an organometallic complex, and the organometallic complex has a structure represented by a general formula (G5).

[0028]

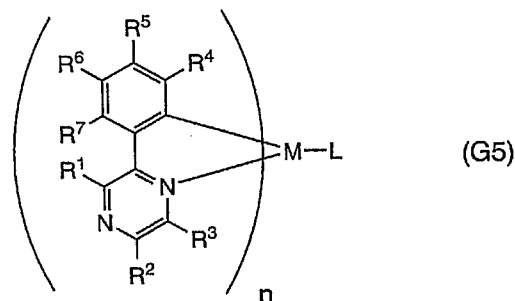

5 In the formula, R^1 represents either an alkyl group or a phenyl group. R^2 represents hydrogen, an alkyl group or a phenyl group. R^3 represents either hydrogen or an alkyl group. R^2 and R^3 may be bound to each other to form an alicycle. R^4 to R^7 represent any of hydrogen, an alkyl group, a halogen group, a haloalkyl group, an alkoxy group, and an alkoxy carbonyl group. In addition, M is a central metal, and
 10 represents either an element belonging to Group 9 or an element belonging to Group 10. L is a monoanionic ligand. In addition, when the M is an element belonging to Group 9, n is 2 ($n = 2$) and when the M is an element belonging to Group 10, n is 1 ($n = 1$).

[0029]

15 More specifically, the organometallic complex having a structure represented by the general formula (G3) is an organometallic complex represented by the general formula (G6). Thus, another aspect of the present invention is a light-emitting element comprising a light-emitting layer between a first electrode and a second electrode, in which the light-emitting layer includes a first organic compound having a hole-transporting property, a second organic compound having an electron transporting
 20 property, and an organometallic complex, and the organometallic complex has a structure represented by a general formula (G6).

[0030]

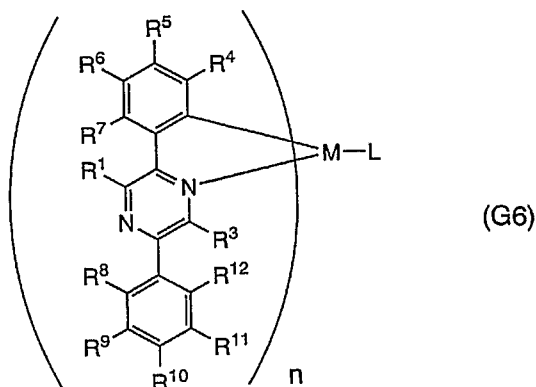

In the formula, R^1 represents either an alkyl group or a phenyl group. R^3 represents either hydrogen or an alkyl group. R^4 to R^{12} represent any of hydrogen, an alkyl group, a halogen group, a haloalkyl group, an alkoxy group, and an alkoxy carbonyl group. In addition, M is a central metal, and represents either an element belonging to Group 9 or an element belonging to Group 10. L is a monoanionic ligand. When the M is an element belonging to Group 9, n is 2 ($n = 2$) and when the M is an element belonging to Group 10, n is 1 ($n = 1$).

10 [0031]

In addition, in the above general formulae (G1) to (G6), the M is preferably iridium or platinum in terms of emission efficiency. In particular, iridium is preferable since iridium can provide extremely high efficiency.

[0032]

15 In the above light-emitting elements, the first organic compound is preferably an aromatic amine compound or a carbazole derivative. The second organic compound is preferably a heteroaromatic compound or a metal complex. More preferably, the first organic compound is an aromatic amine compound or a carbazole derivative and the second organic compound is a heteroaromatic compound or a metal complex.

[0033]

20 In the above light-emitting elements, an amount of the first organic compound and/or an amount of the second organic compound is/are preferably larger than that of the organometallic complex. In other words, the first organic compound and/or the second organic compound preferably function as a host of the organometallic complex.

25

More preferably, an amount of the organometallic complex in the light-emitting layer is greater than or equal to 1 percent by mass and less than or equal to 10 percent by mass.

[0034]

In the above light-emitting elements, the ratio between the first organic
5 compound and the second organic compound is also important. Therefore, in the
light-emitting elements of the present invention, a mass ratio of the second organic
compound to the first organic compound is preferably greater than or equal to 1/20 to
less than or equal to 20. In particular, a mass ratio of the second organic compound to
the first organic compound is preferably greater than or equal to 1 to less than or equal
10 to 20.

[0035]

The above structures of the present invention are made in view of a strong
electron-trapping property of the organometallic complexes. Thus, in the above
light-emitting elements of the present invention, a LUMO level of the organometallic
15 complex is deeper than a LUMO level of the first organic compound and a LUMO level
of the second organic compound by 0.2 eV or more.

[0036]

A light-emitting element obtained in this manner of the present invention has a
feature that emission efficiency is high and lifetime is long, and thus a light-emitting
20 device (such as an image display device or a light-emitting device) using the
light-emitting element can achieve low power consumption and long lifetime.
Therefore, the present invention includes light-emitting devices using light-emitting
elements of the present invention. Furthermore, the present invention includes
electronic devices having the light-emitting devices.

25 [0037]

It is to be noted that the light-emitting device in this specification includes
image display devices and illumination devices using a light-emitting element. Further,
the light-emitting device includes various types of modules e.g., a module in which a
connector such as an FPC (Flexible Printed Circuit), a TAB (Tape Automated Bonding)
30 tape, or a TCP (Tape Carrier Package) is attached to a light-emitting element, a module
in which a print wiring board is provided at an end of a TAB tape or an TCP, and a
module in which an IC (Integrated Circuit) is directly mounted on a light-emitting

device by a COG (Chip On Glass) method.

[0038]

According to the present invention, light-emitting elements having high emission efficiency can be provided. In particular, light-emitting elements having high
5 emission efficiency and long lifetime can be provided.

[0039]

When light-emitting devices are formed using the light-emitting elements described above, the light-emitting devices can consume less power and have long lifetime. Further, since such light-emitting devices are applied to electronic devices,
10 the electronic devices can have long lifetime, which consumes less power.

BRIEF DESCRIPTION OF DRAWINGS

[0040]

In the accompanying drawings:

15 FIG. 1 is a band diagram of a light-emitting element according to an aspect of the present invention;

FIGS. 2A and 2B are band diagrams of conventional light-emitting elements;

FIG. 3 illustrates an element structure of a light-emitting element according to an aspect of the present invention;

20 FIGS. 4A and 4B illustrate illumination devices using a light-emitting element according to an aspect of the present invention;

FIGS. 5A to 5C illustrate electronic devices using a light-emitting device according to an aspect of the present invention;

25 FIGS. 6A and 6B are graphs showing characteristics of light-emitting elements formed in Example 2;

FIG. 7 is a graph showing characteristics of light-emitting elements formed in Example 2;

FIG. 8 is a graph showing emission spectra of light-emitting elements formed in Example 2;

30 FIG. 9 is a graph showing luminance degradation curves of light-emitting elements formed in Example 2;

FIGS. 10A and 10B are graphs showing characteristics of a light-emitting

element formed in Example 3;

FIG. 11 is a graph showing characteristics of a light-emitting element formed in Example 3;

FIG. 12 is a graph showing emission spectrum of a light-emitting element
5 formed in Example 3;

FIG. 13 is a graph showing a luminance degradation curve of a light-emitting element formed in Example 2;

FIGS. 14A and 14B are graphs showing characteristics of light-emitting elements formed in Example 4;

FIG. 15 is a graph showing characteristics of light-emitting elements formed in
10 Example 4;

FIG. 16 is a graph showing emission spectra of light-emitting elements formed in Example 4;

FIG. 17 is a graph showing luminance degradation curves of light-emitting
15 elements formed in Example 4;

FIGS. 18A and 18B are graphs showing characteristics of light-emitting elements formed in Example 5;

FIG. 19 is a graph showing characteristics of light-emitting elements formed in
20 Example 5;

FIG. 20 is a graph showing emission spectra of light-emitting elements formed in Example 5;

FIG. 21 is a graph showing luminance degradation curves of light-emitting elements formed in Example 5;

FIGS. 22A and 22B are graphs showing characteristics of light-emitting
25 elements formed in Example 6;

FIG. 23 is a graph showing characteristics of light-emitting elements formed in Example 6;

FIG. 24 is a graph showing emission spectrum of light-emitting elements formed in Example 6;

FIG. 25 is a graph showing luminance degradation curves of light-emitting
30 elements formed in Example 6;

FIGS. 26A and 26B are graphs showing characteristics of light-emitting

elements formed in Example 7;

FIG. 27 is a graph showing characteristics of light-emitting elements formed in Example 7;

5 FIG. 28 is a graph showing emission spectra of light-emitting elements formed in Example 7;

FIG. 29 is a graph showing luminance degradation curves of light-emitting elements formed in Example 7;

FIG. 30 is a graph showing a CV curve obtained by measurement in Example 1;

10 FIGS. 31A and 31B illustrate a light-emitting device using a light-emitting element according to an aspect of the present invention;

FIGS. 32A and 32B illustrate a light-emitting device using a light-emitting element according to an aspect of the present invention;

15 FIGS. 33A and 33B are graphs showing characteristics of light-emitting elements formed in Example 8;

FIG. 34 is a graph showing characteristics of light-emitting elements formed in Example 8;

FIG. 35 is a graph showing emission spectra of light-emitting elements formed in Example 8; and

20 FIG. 36 is a graph showing luminance degradation curves of light-emitting elements formed in Example 8;

BEST MODE FOR CARRYING OUT THE INVENTION

[0041]

25 Embodiment modes of the present invention will now be described with reference to the drawings in detail. However, the present invention is not limited to the following description and it is easily understood by those skilled in the art that the mode and details can be variously changed without departing from the scope and spirit of the present invention. Therefore, the present invention is not construed as being limited to
30 the description of the embodiment modes shown below.

[0042]

Embodiment Mode 1

Embodiment Mode 1 will describe a concept of a light-emitting element of the present invention. Note that in this specification, “the HOMO level or the LUMO level is deep” means that the energy level is low, and “the HOMO level or the LUMO level is shallow” means that the energy level is high. For example, a substance A having a LUMO level of -2.54 eV has the LUMO level which is deeper by 0.26 eV than a substance having a LUMO level of -2.28 eV, and the LUMO level which is shallower by 0.31 eV than a substance C having a LUMO level of -2.85 eV.

10 [0043]

Recently, the present inventors have focused on phosphorescent compounds for the sake of high performance of light-emitting elements and examined a wide variety of phosphorescent organometallic complexes. As one result thereof, the present inventors have found that an organometallic complex which has a ligand of a pyrazine skeleton and whose central metal belongs to Group 9 or 10 (hereinafter, referred to a pyrazine-based organometallic complex) emits phosphorescence with much higher efficiency as compared to known phosphorescent organometallic complexes.

[0044]

The property evaluation made by the present inventors found that, as compared with a general host material (a material used to disperse a light-emitting substance in a light-emitting layer), the pyrazine-based organometallic complex has a relatively deep LUMO level (i.e., it has relatively high level of an electron-trapping property). On the other hand, a conventional organometallic complex having a pyridine derivative as a ligand (hereinafter, a pyridine-based organometallic complex), such as Ir(ppy)₃ or [btp₂Ir(acac)], has a high hole trapping property because it has a shallow HOMO level, but is difficult to trap electrons. In other words, it is found that pyrazine-based organometallic complexes and pyridine-based organometallic complexes have opposite properties in terms of affinity to holes and electrons. Note that this point will be described in Example 1.

30 [0045]

The present inventors have found out that the electron-trapping property of the pyrazine-based organometallic complexes causes disadvantages as well as advantages in

manufacturing light-emitting elements, from a large number of experiment results.

[0046]

One of the advantages is that, as compared with conventional pyridine-based organometallic complexes, pyrazine-based organometallic complexes have hole accepting properties as well as electron accepting properties. In other words, when a pyrazine-based organometallic complex is dispersed in a host material of a light-emitting layer, carriers are easily recombined directly in the pyrazine-based organometallic complex. Therefore, it is not so necessary to pay attention to the efficiency of energy transfer from the host material, and thus high efficiency emission can be achieved.

[0047]

However, in terms of the carrier balance in the light-emitting layer, it is extremely difficult to select a host material suitable for the pyrazine-based organometallic complex, which is a disadvantage. This problem is described with reference to FIGS. 2A and 2B.

[0048]

FIGS. 2A and 2B are each a band diagram in the case where a light-emitting layer 200 in which a pyrazine-based organometallic complex is dispersed in a host material is sandwiched by a hole-transporting layer 201 and an electron-transporting layer 202. FIG. 2A is a band diagram in the case where a first organic compound having a hole-transporting property is used as the host material and FIG. 2B is a band diagram in the case where a second organic compound having an electron-transporting property is used as the host material.

[0049]

In FIG. 2A, electrons are trapped by a LUMO level 232, since the LUMO level 232 of the pyrazine-based organometallic complex is relatively deep. Even if electrons are injected into a LUMO level 212 of the first organic compound, electrons move very slowly because the first organic compound has a hole-transporting property. On the other hand, holes are transported through the HOMO level 211 of the first organic compound and to the vicinity of the interface with the electron-transporting layer 202, since the first organic compound has a hole-transporting property, and a HOMO level 231 of the pyrazine-based organometallic complex does not hinder holes (i.e., does not

form a deep trap). In other words, a light-emitting region is limited to an extremely narrow area which is an interface between the light-emitting layer 200 and the electron-transporting layer 202.

[0050]

5 If the electron-transporting layer 202 has a low hole blocking property, holes may reach the electron-transporting layer 202 depending on combination of materials as illustrated in FIG. 2A. Thus, the electron-transporting layer 202 emits light, thereby drastically reducing the emission efficiency of the light-emitting element. Needless to say, the present inventors have confirmed that the problem is solved when a highly
10 hole-blocking substance is used for the electron-transporting layer 202, and high emission efficiency can be achieved; however, the lifetime is adversely affected, as described above. Further, there is a concern about reduction in efficiency on the high luminance side due to the triplet-triplet extinction.

[0051]

15 Next, in FIG. 2B, since the pyrazine-based organometallic complex has a relatively deep LUMO level 232, electrons are trapped by the LUMO level 232. Since the second organic compound has an electron-transporting property, some electrons are trapped, but some electrons are transported through a LUMO level 222 of the second organic compound and to the hole-transporting layer 201 little by little. Note that the
20 mobility is lower than the original electron mobility of the second organic compound. On the other hand, since the second organic compound has an electron-transporting property, the HOMO level 221 is relatively deep and holes are difficult to be injected. Even if holes are injected, the mobility of the holes is extremely low, since the first organic compound has an electron-transporting property. There may be a case where
25 holes are injected in the HOMO level 231 of the pyrazine-based organometallic complex, but the transporting ability is small. In other words, in the structure of FIG. 2B, the light-emitting layer 200 has normally an electron-transporting property; however, electrons are difficult to move due to the trapping. On the other hand, holes are accumulated at the interface between the hole-transporting layer 201 and the
30 light-emitting layer 200.

[0052]

In this case, the hole density is extremely high at the interface between the

light-emitting layer 200 and the hole-transporting layer 201 but is extremely low in the other regions. On the other hand, electrons spread across the whole region of the light-emitting layer 200 due to the trapping, but the electron density is low as a whole. In other words, the hole distribution and the electron distribution are different from each other in terms of the density and the distribution profile. Therefore, it becomes difficult to recombine holes and electrons in a balanced manner and achieve the high emission efficiency. In addition, this imbalance causes an adverse affect on the lifetime.

[0053]

10 In view of the above problems, the present inventors have thought that the following points are important. In other words, the first point is that a certain large amount of holes are allowed to be injected into the light-emitting layer 200 in the structure of FIG. 2B. The second point is that holes injected into the light-emitting layer 200 move toward the electron-transporting layer 202 little by little, so that the balance with electrons which move slowly can be obtained in the structure of FIG. 2B. 15 The structure to fulfill these two points is a structure of the present invention, which is typified by a band diagram as illustrated in FIG. 1.

[0054]

A light-emitting layer 100 in FIG. 1 includes a first organic compound having a hole-transporting property, a second organic compound having an electron-transporting property and a pyrazine-based organometallic complex. Since a LUMO level 132 of the pyrazine-based organometallic complex is lower than a LUMO level 112 of the first organic compound and a LUMO level 122 of the second organic compound, electrons are trapped by the LUMO level 132 of the pyrazine-based organometallic complex. 20 Note that some electrons move toward a hole-transporting layer 101 side little by little without being trapped whereas some electrons are trapped by the LUMO level 132 of the pyrazine-based organometallic complex since the second organic compound has an electron-transporting property. On the other hand, since the first organic compound has a hole-transporting property and also a hole accepting property, holes are injected 30 into the HOMO level 111 of the first organic compound first. Holes are difficult to be injected to the HOMO level 121 of the second organic compound. In this case, the amount of the first organic compound is adjusted to control the mobility of the injected

holes, so that it can be balanced with the mobility of electrons coming from the electron-transporting layer 102. In other words, in the light-emitting layer 100, the balance between holes and electrons can be good. Then, holes are injected into the HOMO level 131 of the pyrazine-based organometallic complex and are recombined
5 with trapped electrons to emit light.

[0055]

By exercising such an ingenuity, the present inventors have found out that the potential of pyrazine-based organometallic complexes, which is high emission efficiency, can be utilized to the maximum. To our surprise, the present inventors have
10 also found out that the structure illustrated in FIG. 1 of the present invention can achieve several times to dozen of times long lifetime of the structures in FIGS. 2A and 2B. The first organic compound and the second organic compound are used for hosts in FIG. 2A and 2B respectively. In FIG. 1, two types of organic compounds, the first organic compound and the second organic compound are used for a host. This point is
15 different from FIG. 2A and 2B. The phenomenon that the lifetime is extremely longer just because of that point cannot be seen in general, and is our surprise.

[0056]

Patent Document 1 also describes that longer lifetime can be achieved by using a mixed layer for a light-emitting layer, and it is at highest two times improvement.
20 Patent Document 1 cannot obtain as good improvement in lifetime as the present invention. According to Patent Document 1, the charge accumulation which leads to degradation of organic materials seems to be reduced by the mixed layer. However, Patent Document 1 does not appear to refer to the problem of carrier balance caused by the electron-trapping property of pyrazine-based organometallic complexes. In other
25 words, Patent Document 1 uses a different organometallic complex from the present invention. Thus, it is thought that the principle and effect in the case where two types of host materials are used are also different, which leads to the difference in the improvement of lifetime. A phosphorescent compound employed in Patent Document 1 is PtOEP, which is a porphyrin complex, and a pyridine-based organometallic
30 complex [btp₂Ir(acac)], and they are both have low electron-trapping properties and high hole trapping properties. In other words, the compounds have properties opposite to pyrazine-based organometallic complexes of the present invention.

[0057]

The conception and effect of the present invention has been described above with reference the band diagrams. Hereinafter, a more specific structure will be described.

5 [0058]

Embodiment Mode 2

Embodiment Mode 2 will cite specific materials which can be used for a structure of a light-emitting element according to the present invention. FIG. 3 illustrates a structure of a light-emitting element.

10 [0059]

FIG. 3 illustrates a light-emitting element of the present invention. The light-emitting element includes a light-emitting layer 313 between a first electrode 301 serving as anode and a second electrode 302 serving as a cathode, and the light-emitting layer 313 includes a first organic compound 321 having a hole-transporting property, a second organic compound 322 having an electron-transporting property and a pyrazine-based organometallic complex 323. A structure of the light-emitting layer 313 is described below.

[0060]

In the light-emitting layer 313, the first organic compound 321 is a compound having a hole-transporting property. Specifically, an aromatic amine compound such as

4,4'-bis[<i>N</i> -(1-naphthyl)- <i>N</i> -phenylamino]biphenyl	(abbreviation: NPB),
4,4'-bis[<i>N</i> -(9-phenanthryl)- <i>N</i> -phenylamino]biphenyl	(abbreviation: PPB),
4,4'-bis[<i>N</i> -(3-methylphenyl)- <i>N</i> -phenylamino]biphenyl	(abbreviation: TPD),
4,4'-bis[<i>N</i> -(9,9-dimethylfluoren-2-yl)- <i>N</i> -phenylamino]biphenyl	(abbreviation: DFLDPBi),
4,4',4''-tris(<i>N,N</i> -diphenylamino)triphenylamine	(abbreviation: TDATA),
4,4',4''-tris[<i>N</i> -(3-methylphenyl)- <i>N</i> -phenylamino]triphenylamine	(abbreviation: m-MTDATA),
4,4',4''-tri(<i>N</i> -carbazolyl)triphenylamine	(abbreviation: TCTA),
1,1-bis[4-(diphenylamino)phenyl]cyclohexane	(abbreviation: TPAC),
9,9-bis[4-(diphenylamino)phenyl]fluorene	(abbreviation: TPAF),
4-(9-carbazolyl)-4'-(5-phenyl-1,3,4-oxadiazol-2-yl)triphenylamine	(abbreviation: YGAO11),
or <i>N</i> -[4-(9-carbazolyl)phenyl]- <i>N</i> -phenyl-9,9-dimethylfluoren-2-amine	

20
25
30

(abbreviation: YGAF) can be used. Also, a carbazole derivative such as 4,4'-di(*N*-carbazolyl)biphenyl (abbreviation: CBP), 1,3-bis(*N*-carbazolyl)benzene (abbreviation: mCP), or 1,3,5-tris(*N*-carbazolyl)benzene (abbreviation: TCzB) can be used. Further, a high molecular compound such as poly(4-vinyltriphenylamine) (abbreviation: PVTPA) can also be used as such an aromatic amine compound. As a carbazole derivative, a high molecular compound such as poly(*N*-vinylcarbazole) (abbreviation: PVK) can also be used. The triplet excitation energy of the first organic compound 321 as described above is preferably larger than that of the pyrazine-based organometallic complex 323.

10 [0061]

On the other hand, the second organic compound 322 is a compound having an electron-transporting property. Specifically, a heteroaromatic compound such as 9-[4-(5-phenyl-1,3,4-oxadiazol-2-yl)phenyl]carbazole (abbreviation: CO11), 1,3-bis[5-(*p*-*tert*-butylphenyl)-1,3,4-oxadiazol-2-yl]benzene (abbreviation: OXD-7), 15 2-(4-biphenyl)-5-(4-*tert*-butylphenyl)-1,3,4-oxadiazole (abbreviation: PBD), 2,2',2''-(1,3,5-benzenetriyl)tris(1-phenyl-1*H*-benzimidazole) (abbreviation: TPBI), 3-(4-*tert*-butylphenyl)-4-phenyl-5-(4-biphenyl)-1,2,4-triazole (abbreviation: TAZ), 3-(4-*tert*-butylphenyl)-4-(4-ethylphenyl)-5-(4-biphenyl)-1,2,4-triazole (abbreviation: *p*-EtTAZ), 9,9',9''-[1,3,5-triazine-2,4,6-triyl]tricarbazole (abbreviation: TCzTRZ), 20 2,2',2''-(1,3,5-benzenetriyl)tris(6,7-dimethyl-3-phenylquinoxaline) (abbreviation: TriMeQn), 9,9'-(quinoxaline-2,3-diyl-di-4,1-phenylene)di(9*H*-carbazole) (abbreviation: CzQn), 3,3',6,6'-tetraphenyl-9,9'-(quinoxaline-2,3-diyl-di-4,1-phenylene)di(9*H*-carbazole) (abbreviation: DCzPQ), bathophenanthroline (abbreviation: BPhen), or bathocuproine (abbreviation: BCP) can be used. A metal complex such as bis(2-methyl-8-quinolinolato)(4-phenylphenolato)aluminum(III) (abbreviation: BA1q), tris[2-(2-hydroxyphenyl)-5-phenyl-1,3,4-oxadiazolato]aluminum(III) (abbreviation: Al(OXD)₃), tris(2-hydroxyphenyl-1-phenyl-1*H*-benzimidazolato)aluminum(III) (abbreviation: Al(BIZ)₃), bis[2-(2-hydroxyphenyl)benzothiazolato]zinc(II) (abbreviation: Zn(BTZ)₂), or bis[2-(2-hydroxyphenyl)benzoxazolato]zinc(II) (abbreviation: Zn(PBO)₂) can be used. Further, a high molecular compound such as

poly(2,5-pyridine-diyl) (abbreviation: PPy) can also be used as such a heteroaromatic compound. As a metal complex, metal complex high molecular compounds disclosed as in the following reference can also be used (TAO et al., C-H BOND ACTIVATION BY A FERRIC METHOXIDE COMPLEX: MODELING THE RATE-DETERMINING
5 STEP IN THE MECHANISM OF LIPOXYGENASE, APPL. PHYS. LETT. (APPLIED PHYSICS LETTERS, vol.70, No.12, 24 March 1997, pages 1503-1505.). Note that the triplet excitation energy of the second organic compound 322 as described above is preferably larger than that of the pyrazine-based organometallic complex 323.

[0062]

10 The pyrazine-based organometallic complex 323 is an organometallic complex which has a ligand having a pyrazine skeleton, and whose a central metal is an element belonging to Group 9 (Co, Rh, Ir) or an element belonging to Group 10 (Ni, Pd, Pt). Further, the organometallic complex has a property of emitting phosphorescence. A specific structure of this pyrazine-based organometallic complex will be described in
15 Embodiment Mode 3.

[0063]

As described above, the first organic compound, the second organic compound and the pyrazine-based organometallic complex are combined suitably to constitute a light-emitting layer of a light-emitting element of the present invention. Note that the
20 light-emitting layer may include another substance.

[0064]

In the light-emitting layer, preferably, at least one of the first organic compound and the second organic compound serves as a host material and the pyrazine-based organometallic complex serves as a guest material. This is in order to prevent
25 concentration quenching of the pyrazine-based organometallic complex. Also, this is in order that the carrier balance in the light-emitting layer can be adjusted by the first organic compound and the second organic compound.

[0065]

Therefore, in the light-emitting element of the present invention, preferably, the
30 amount of the first organic compound and/or the second organic compound is larger than that of the pyrazine-based organometallic complex. Specifically, its volume

fraction or its mass fraction is preferably high. In addition, in terms of prevention of concentration quenching, the ratio of the pyrazine-based organometallic complex to the light-emitting layer is preferably 1 mass % to 10 mass %, inclusive.

[0066]

5 In the light-emitting layer, the mass ratio of the first organic compound to the second organic compound is preferably in the range of 1 : 20 to 20 : 1. In other words, the mass ratio of the second organic compound to the first organic compound is preferably 1/20 to 20, inclusive. The light-emitting element having the first and second compounds whose mass ratio are not within the range can be substantially the same as the state of FIG. 2A or 2B described above, if .

10

[0067]

The present inventors have found that the structure of the light-emitting layer in which the amount of the second organic compound having an electron-transporting property is equal to or higher than that of the first organic compound having a hole-transporting property is extremely effective. This appears to be caused from that the hole mobility is higher than the electron mobility in general organic compounds. Accordingly, in the present invention, the mass ratio of the second organic compound to the first organic compound is more preferably 1 to 20, inclusive. The range which is extremely effective for obtaining long lifetime is 5 to 20, inclusive, in particular.

15

20 [0068]

The electron-trapping property of the pyrazine-based organometallic complex used in the present invention is often deeper than the LUMO level of the first organic compound and the LUMO level of the second organic compound by 0.2 eV or more, specifically. In such a case, the lifetime improvement and the efficiency improvement are significant, and thus one feature of the present invention is that the LUMO level of the pyrazine-based organometallic complex is deeper than the LUMO level of the first organic compound and the LUMO level of the second organic compound by 0.2 eV or more.

25

[0069]

30 Next, layers other than the light-emitting layer 313 are described. A hole-transporting layer 312 and a hole-injecting layer 311 are not necessarily provided, and they may be provided as necessary. Specific materials for forming these layers are

preferably hole-transporting compounds, and NPB, PPB, TPD, DFLDPBi, TDATA, m-MTDATA, TCTA, TPAC, TPAF, YGAO11, YGAF, CBP, mCP, TCzB, PVTPA, PVK or the like as described above can be used. An anthracene derivative having a low triplet excitation energy such as 9,10-bis[4-(diphenylamino)phenyl]anthracene (abbreviation : TPA2A) or 2-*tert*-butyl-9,10-di(2-naphthyl)anthracene (abbreviation : t-BuDNA) can also be used. The present invention is also characterized that an anthracene derivative having a low triplet excitation energy is applied to the hole-transporting layer 312 and the hole-injecting layer 311.

[0070]

10 This feature can be explained as below. The light-emitting layer 313 of the present invention has a good carrier balance as described in Embodiment Mode 1, and a light-emitting region does not exist close to the interface between the light-emitting layer 313 and the hole-transporting layer 312. Therefore, if a substance having a lower triplet excitation energy than the pyrazine-based organometallic complex 323 is applied
15 to the hole-transporting layer 312, the substance is difficult to serve as a quencher to the pyrazine-based organometallic complex 323.

[0071]

The hole-transporting layer 312 or the hole-injecting layer 311 may be formed by mixing the above hole-transporting compound and an electron acceptor. As the
20 electron acceptor, in addition to an organic compound such as chloranil or 7,7,8,8-tetracyano-2,3,5,6-tetrafluoroquinodimethane (abbreviation: F₄-TCNQ), transition metal oxide such as molybdenum oxide, vanadium oxide, or rhenium oxide can be used. In particular, as the hole-injecting layer 311, an organic compound such as copper phthalocyanine, vanadyl phthalocyanine, or fluorocarbon, or an inorganic
25 compound such as molybdenum oxide, ruthenium oxide, or aluminum oxide can also be used. The hole-injecting layer 311 may have a multilayer structure formed by stacking two or more layers. Further, the hole-injecting layer 311 and the hole-transporting layer 312 may be formed by mixing two or more kinds of substances.

[0072]

30 The electron-transporting layer 314 and the electron-injecting layer 315 are not necessarily required, and may be provided as necessary. As a specific material which forms these layers, an electron-transporting compound is preferable. The

above-described CO11, OXD-7, PBD, TPBI, TAZ, p-EtTAZ, TCzTRZ, TriMeQn, CzQn, DCzPQ, BPhen, BCP, BAlq, Al(OXD)₃, Al(BIZ)₃, Zn(BTZ)₂, Zn (PBO)₂, PPy, or the like can be used. A substance having a low triplet excitation energy such as tris(8-quinolinolato)aluminum(III) (abbreviation : Alq₃),
5 tris(4-methyl-8-quinolinolato)aluminum(III) (abbreviation : Almq₃), or bis(10-hydroxybenzo[h]quinolinato)beryllium(II) (abbreviation : BeBq₂) can be used (for example, it is reported that the phosphorescence spectrum of Alq₃ is about 650 to 700 nm of deep red). The present invention is also characterized that a substance having a low triplet excitation energy is applied as the electron-transporting layer 314
10 and the electron-injecting layer 315.

[0073]

This feature can be explained as below. The light-emitting layer 313 of the present invention has a good carrier balance as described in Embodiment Mode 1, and a light-emitting region does not exist close to the interface between the light-emitting
15 layer 313 and the electron-transporting layer 314. Therefore, even if a substance having a lower triplet excitation energy than the pyrazine-based organometallic complex 323 is applied to the electron-transporting layer 314, the substance is difficult to serve as a quencher to the pyrazine-based organometallic complex 323.

[0074]

20 The electron-transporting layer 314 and the electron-injecting layer 315 may be formed by mixing the above-described electron-transporting compounds and an electron donor. As the electron donor, in addition to an organic compound such as tetrathiafulvalene, alkali metal such as lithium or cesium, alkaline earth metal such as magnesium or calcium, rare-earth metal such as erbium or ytterbium, or an oxide of
25 these metals can be used. In particular, as the electron-injecting layer 315, an alkali metal compound, an alkaline earth metal compound, or a rare-earth metal compound, such as lithium oxide, lithium fluoride, calcium fluoride, erbium fluoride, can be used alone. The electron-injecting layer 315 may have a multilayer structure formed by stacking two or more layers. Further, the electron-transporting layer 314 and the
30 electron-injecting layer 315 may be formed by mixing two or more kinds of substances.

[0075]

Although the first electrode 301 is not limited in particular, as described in

Embodiment Mode 2, the first electrode 301 is preferably formed using a substance with high work function when the first electrode 301 serves as an anode. Specifically, in addition to indium tin oxide (ITO), indium tin oxide containing silicon oxide (ITSO), or indium oxide containing 2 to 20 wt% zinc oxide (IZO), gold (Au), platinum (Pt), nickel (Ni), tungsten (W), chromium (Cr), molybdenum (Mo), iron (Fe), cobalt (Co), copper (Cu), palladium (Pd), or the like can be used. The first electrode 301 can be formed by, for example, a sputtering method, an evaporation method, or the like.

[0076]

Although the second electrode 302 is not limited in particular, as described in Embodiment Mode 2, the second electrode 302 is preferably formed using a substance with low work function when the second electrode 302 serves as a cathode. Specifically, in addition to aluminum (Al) or indium (In), alkali metal such as lithium (Li) or cesium (Cs), alkaline earth metal such as magnesium (Mg) or calcium (Ca), or rare-earth metal such as erbium (Er) or ytterbium (Yb) can be used. In addition, alloy such as aluminum-lithium alloy (AlLi) or magnesium-silver alloy (MgAg) can also be used. In addition, when the electron-transporting compound and an electron donor are combined to form the electron-injecting layer 315, a highly light-transmitting substance having a high work function can be used. The second electrode 302 can be formed by, for example, a sputtering method, an evaporation method, or the like.

[0077]

In order to extract generated light to the outside, it is preferable that one or both of the first electrode 301 and the second electrode 302 be an electrode formed of a highly light-transmitting substance, such as ITO, ITSO, or IZO. Alternatively, one or both of the first electrode 301 and the second electrode 302 is preferably an electrode formed to have a thickness of several to several tens of nanometers so that visible light can be transmitted.

[0078]

In the light-emitting element of the present invention described above, each of the hole-injecting layer 311, the hole-transporting layer 312, the light-emitting layer 313, the electron-transporting layer 314, and the electron-injecting layer 315 may be formed by any method such as an evaporation method, an ink-jet method, or a coating method. The first electrode 301 or the second electrode 302 may also be formed by any method

such as a sputtering method, an evaporation method, an ink-jet method, or a coating method.

[0079]

The above-described light-emitting element of the present invention may be applied to a tandem type light-emitting element (also referred to as a multiphoton element).

[0080]

Embodiment Mode 3

Embodiment Mode 3 will specifically describe a structure of a pyrazine-based organometallic complex which can be used for a light-emitting element of the present invention.

[0081]

The pyrazine-based organometallic complex is an organometallic complex which has a ligand having a pyrazine skeleton, and whose a central metal is an element belonging to Group 9 (Co, Rh, Ir) or an element belonging to Group 10 (Ni, Pd, Pt). Further, the organometallic complex may have a property of emitting phosphorescence.

[0082]

Many of organometallic complexes belonging to Group 9 or 10 exhibit MLCT (Metal to Ligand Charge Transfer) transition. In particular, the triplet MLCT transition is often observed in phosphorescent compounds. The LUMO level of the organometallic complex exhibiting MLCT transition is determined by the rank of the LUMO level of a ligand. Thus, if a ligand having a high LUMO level is used, the LUMO level of the organometallic complex is also high, and if a ligand having a low LUMO level, the LUMO level of the organometallic complex is also low. Pyrazine has a LUMO level lower than pyridine, and thus, a pyrazine-based organometallic complex of the present invention exhibits a LUMO level lower (i.e., a higher electron-trapping property) than a conventional pyridine-based organometallic complex.

[0083]

A ligand of the pyrazine-based organometallic complex used in the present invention may have a pyrazine skeleton. In particular, when the ligand is a 2-arylpyrazine derivative, the ligand can be cyclometalated to the central metal. The cyclometalated complex can realize a high phosphorescence quantum yield. Therefore,

the ligand is preferably a 2-arylpyrazine derivative.

[0084]

As an organometallic complex whose 2-arylpyrazine derivative is cyclometalated, an organometallic complex typified by the following general formula

5 (G1) is given.

[0085]

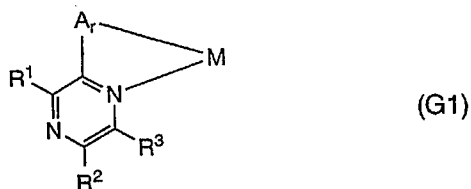

In the formula, A_r represents an arylene group. R^1 represents either an alkyl group or an aryl group. R^2 represents hydrogen, an alkyl group or an aryl group. R^3 represents either hydrogen or an alkyl group. In addition, R^2 and R^3 may be bound to each other to form an alicycle. In addition, M is a central metal, and represents either

10 an element belonging to Group 9 or an element belonging to Group 10.

[0086]

Further, when a 2-phenylpyrazine derivative which is a kind of 2-arylpyrazine derivatives is a ligand, the ligand can be ortho-metalated to the central metal (ortho-metalation is a kind of cyclometalation). The present inventors have found that such an ortho-metal complex in which 2-phenylpyrazine is ortho-metalated can realize particularly high phosphorescence quantum yield. Therefore, a preferred mode of the ligand is a 2-phenylpyrazine derivative.

15

20 [0087]

As an organometallic complex in which a 2-phenylpyrazine derivative is ortho-metalated, an organometallic complex having a structure represented by the following general formula (G2) is given.

[0088]

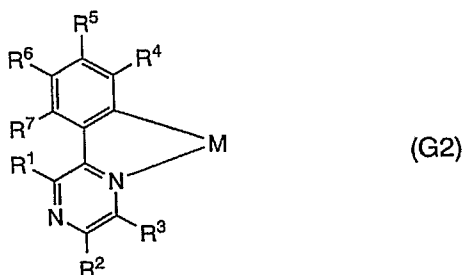

In the formula, R¹ represents either an alkyl group or an aryl group. R² represents hydrogen, an alkyl group or a phenyl group. R³ represents either hydrogen or an alkyl group. In addition, R² and R³ may be bound to each other to form an alicycle. R⁴ to R⁷ represent any of hydrogen, an alkyl group, a halogen group, a haloalkyl group, an alkoxy group, and an alkoxycarbonyl group. In addition, M is a central metal, and represents either an element belonging to Group 9 or an element belonging to Group 10.

[0089]

10 Among organometallic complexes in which a 2-phenylpyrazine derivative is ortho-metalated, an organometallic complex in which a 2,5-diphenylpyrazine derivative is ortho-metalated has a still deeper LUMO level. Therefore, when a ligand is a 2,5-diphenylpyrazine derivative, the effect of a light-emitting element of the present invention is remarkable, which is preferable.

15 [0090]

As an organometallic complex in which a 2,5-diphenylpyrazine derivative is ortho-metalated, an organometallic complex having the following general formula (G3) is given.

[0091]

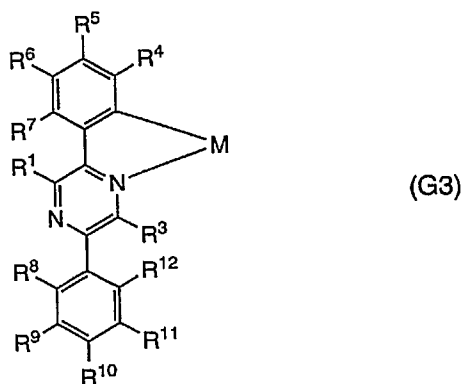

In the formula, R^1 represents either an alkyl group or a phenyl group. R^3 represents either hydrogen or an alkyl group. R^4 to R^{12} represent any of hydrogen, an alkyl group, a halogen group, a haloalkyl group, an alkoxy group, and an alkoxy carbonyl group. In addition, M is a central metal, and represents either an element belonging to Group 9 or an element belonging to Group 10.

[0092]

Specifically, the organometallic complexes having structures represented by the general formulae (G1) to (G3) are preferably mixed ligand organometallic complexes having a ligand L represented by the general formulae (G4) to (G6) other than the pyrazine derivative. This is because such complexes are easy to be synthesized.

[0093]

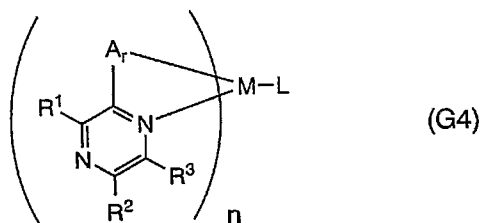

In the formula, A_r represents an arylene group. R^1 represents either an alkyl group or an aryl group. R^2 represents hydrogen, an alkyl group or an aryl group. R^3 represents either hydrogen or an alkyl group. In addition, R^2 and R^3 may be bound to each other to form an alicycle. In addition, M is a central metal, and represents either an element belonging to Group 9 or an element belonging to Group 10. L is a monoanionic ligand. When the M is an element belonging to Group 9, n is 2 ($n = 2$) and when the M is an element belonging to Group 10, n is 1 ($n = 1$).

[0094]

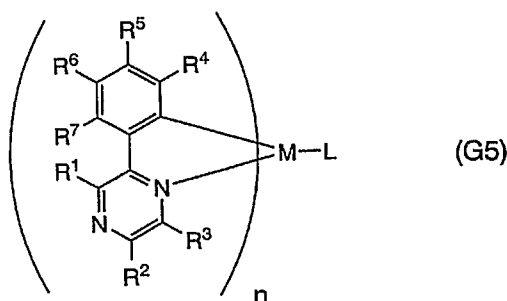

In the formula, R^1 represents either an alkyl group or a phenyl group. R^2 represents hydrogen, an alkyl group or a phenyl group. R^3 represents either hydrogen

or an alkyl group. In addition, R^2 and R^3 may be bound to each other to form an alicycle. R^4 to R^7 represent any of hydrogen, an alkyl group, a halogen group, a haloalkyl group, an alkoxy group, and an alkoxycarbonyl group. In addition, M is a central metal, and represents either an element belonging to Group 9 or an element
 5 belonging to Group 10. L is a monoanionic ligand. When the M is an element belonging to Group 9, n is 2 ($n = 2$) and when the M is an element belonging to Group 10, n is 1 ($n = 1$).

[0095]

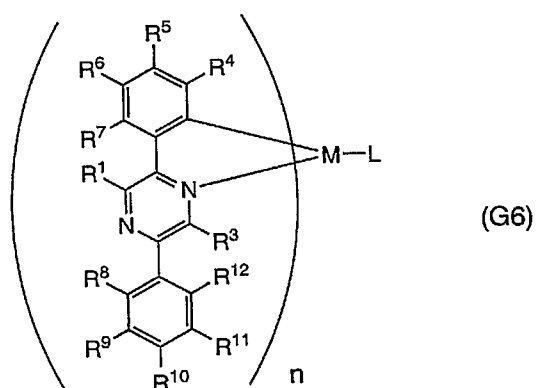

10 In the formula, R^1 represents either an alkyl group or a phenyl group. R^3 represents either hydrogen or an alkyl group. R^4 to R^{12} represent any of hydrogen, an alkyl group, a halogen group, a haloalkyl group, an alkoxy group, and an alkoxycarbonyl group. In addition, M is a central metal, and represents either an element belonging to Group 9 or an element belonging to Group 10. L is a
 15 monoanionic ligand. When the M is an element belonging to Group 9, n is 2 ($n = 2$) and when the M is an element belonging to Group 10, n is 1 ($n = 1$).

[0096]

The central metal of the above pyrazine-based organometallic complex is preferably iridium or platinum in terms of heavy atom effect. In particular, iridium is
 20 preferable since iridium can provide remarkable heavy atom effect, extremely high efficiency and is chemically stable.

[0097]

Next, the arylene group A_r , each substituent R^1 to R^{12} , and the monoanionic ligand L in the above general formulae (G1) to (G6) are described in detail.

[0098]

As the arylene group A_r , an arylene group having 6 to 25 carbon atoms is preferably used, specifically, phenylenes, julolidilenes, naphthylenes, spirofluorene-diyls, 9,9-dimethylfluorene-diyls, 9,9-dialkylfluorene-diyls can be applied. Further, these arylene groups A_r may have a substituent. As the substituent at that time, an alkyl group, a halogen group, a haloalkyl group, an alkoxy group, an alkoxy carbonyl group or the like can be used.

[0099]

Next, R^1 represents either an alkyl group or a phenyl group. Further, the phenyl group may have a substituent. As the substituent at that time, an alkyl group, a halogen group, a haloalkyl group, an alkoxy group, an alkoxy carbonyl group or the like can be used.

[0100]

R^2 represents hydrogen, an alkyl group or a phenyl group. Further, the phenyl group may have a substituent. As the substituent at that time, an alkyl group, a halogen group, a haloalkyl group, an alkoxy group, an alkoxy carbonyl group or the like can be used.

[0101]

R^3 represents hydrogen or an alkyl group. In addition, R^2 and R^3 may be bound to each other to form an alicycle. Specifically, R^2 and R^3 are bound to each other to form a 1,4-butylene group.

[0102]

R^4 to R^{12} represent hydrogen, an alkyl group, a halogen group, a haloalkyl group, an alkoxy group, or an alkoxy carbonyl group.

25 [0103]

In the above structure, the alkyl group preferably has 1 to 4 carbon atoms, specifically, a methyl group, an ethyl group, an isopropyl group, a *t*-butyl group or the like can be given. In addition, a fluoro group, and a chloro group are nominated for a halogen group, and a fluoro group is preferable in terms of chemical stability. As the haloalkyl group, a trifluoromethyl group is preferable. Further, the alkoxy group preferably has 1 to 4 carbon atoms, specifically, a methoxy group, an ethoxy group, an isopropoxy group, and a *t*-butoxy group are given. In addition, the alkoxy carbonyl

group preferably has 2 to 5 carbon atoms, and specifically, a methoxycarbonyl group, an ethoxycarbonyl group, an isopropoxy carbonyl group, and a *t*-butoxycarbonyl group are nominated for the alkoxycarbonyl group.

[0104]

5 Next, the monoanionic ligand L will be described. The monoanionic ligand L is preferably a monoanionic bidentate chelate ligand having a β -diketone structure, a monoanionic bidentate chelate ligand having a carboxyl group, a monoanionic bidentate chelate ligand having a phenolic hydroxyl group, or a monoanionic bidentate chelate ligand in which two ligand elements are both nitrogen, since they have a high
10 coordinative ability. More specifically, monoanionic ligands represented by the following structural formulae (L1) to (L8) are given. However, the monoanionic ligand L is not limited to these ligands.

[0105]

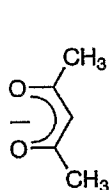

(L1)

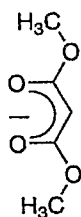

(L2)

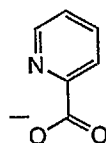

(L3)

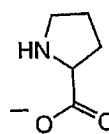

(L4)

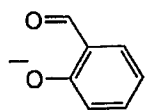

(L5)

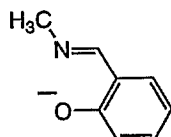

(L6)

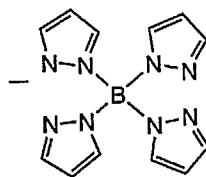

(L7)

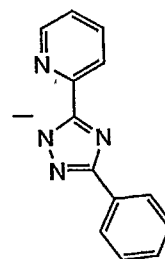

(L8)

15 [0106]

From the above described modes, pyrazine-based organometallic complexes which can be used in the present invention are structured. Specific structural formulae are given below (the structural formulae (1) to (17)). Note that the pyrazine-based organometallic complex of the present invention is not limited to these complexes.

[0107]

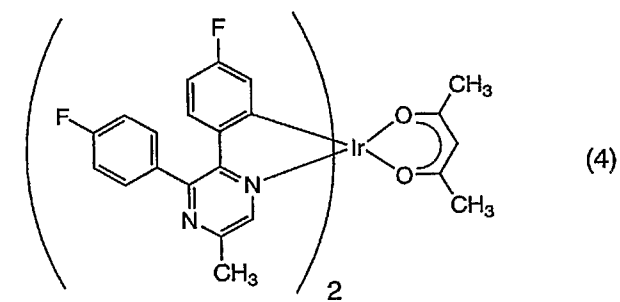
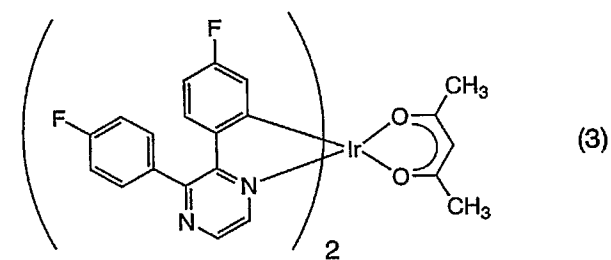
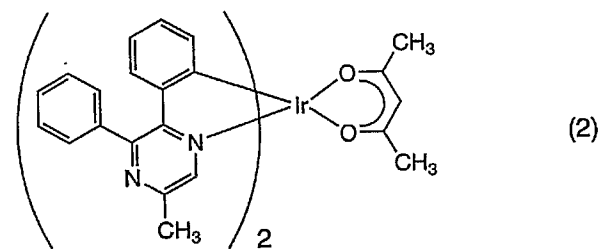
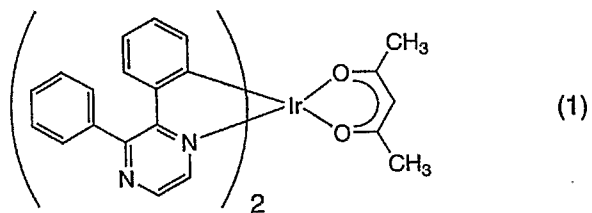

[0108]

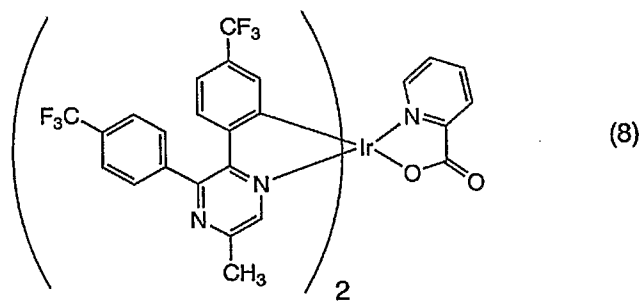
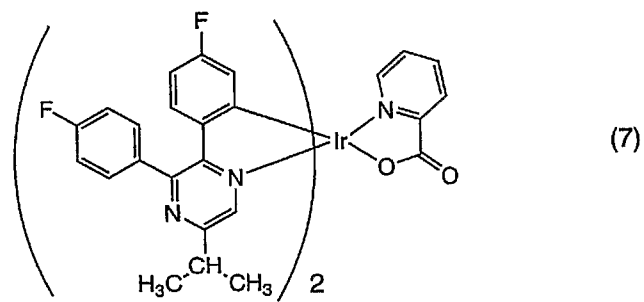
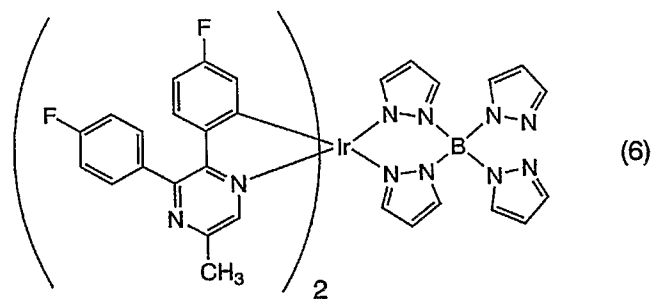
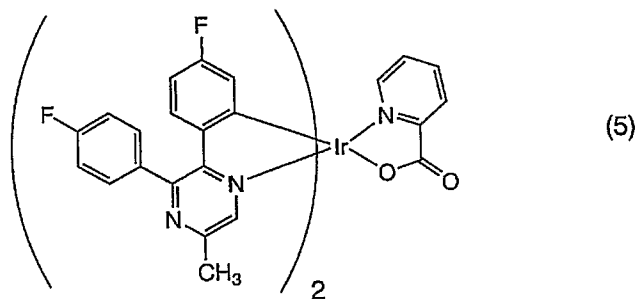

[0109]

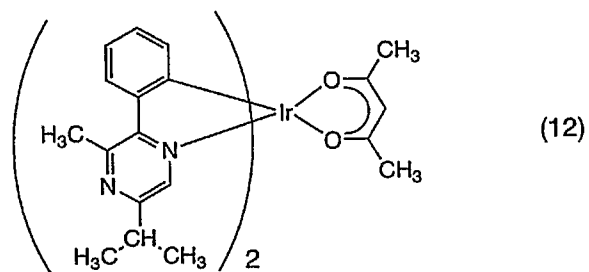
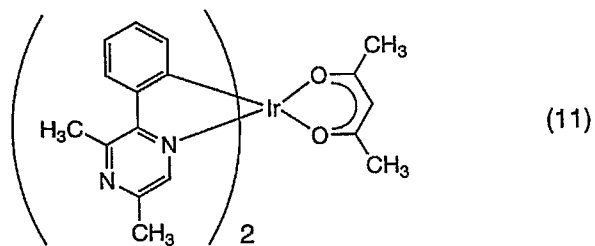
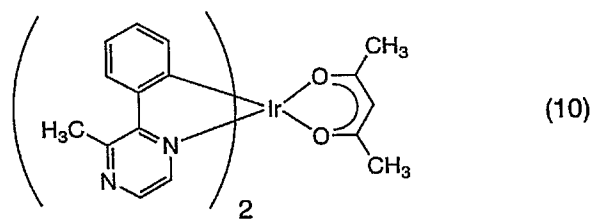
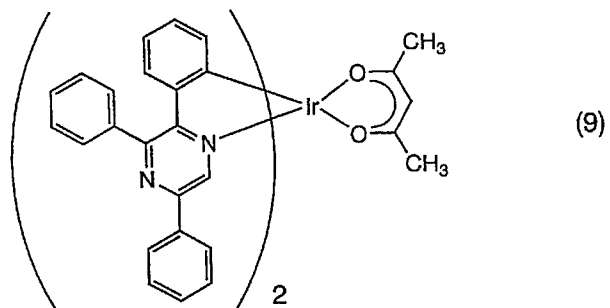

[0110]

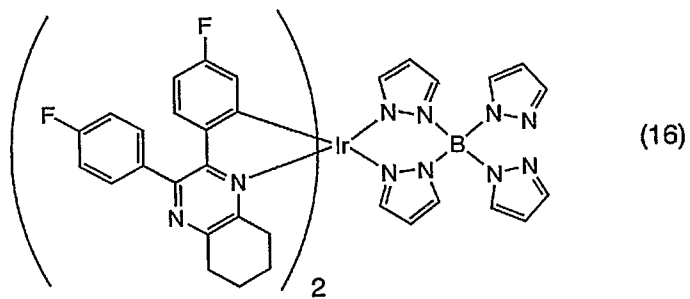
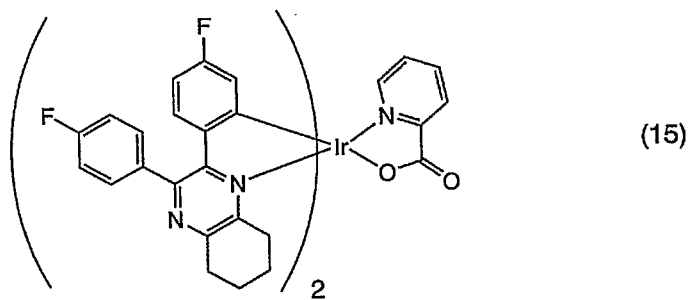
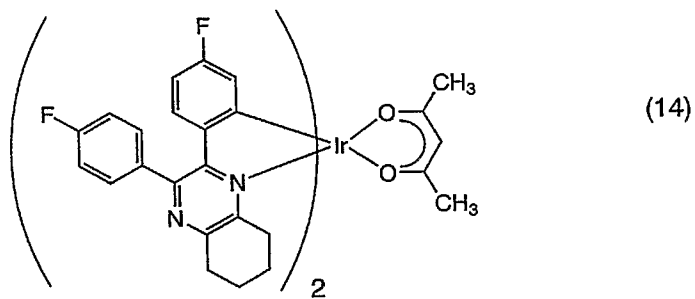
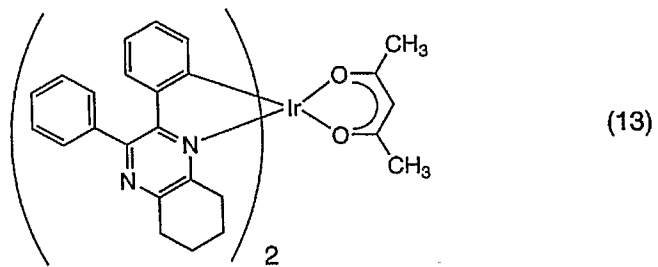

[0111]

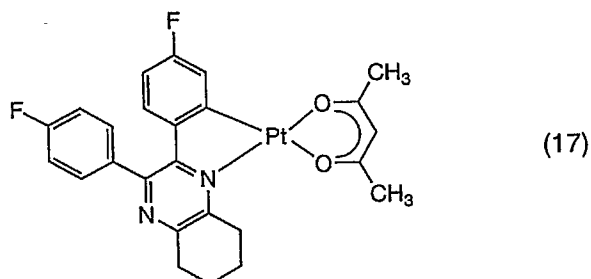

[0112]

Embodiment Mode 4

5 Embodiment Mode 4 will explain an image display device as an example of light-emitting device having a light-emitting element of the present invention.

[0113]

This embodiment mode will describe an image display device having a light-emitting element of the present invention in a pixel portion, with reference to
 10 FIGS. 31A and 31B. FIG. 31A is a top view illustrating a light-emitting device while FIG. 31B is a cross-sectional view taken along the lines A-A' and B-B' of FIG. 31A. This image display device includes a driver circuit portion (source side driver circuit) 601 shown with a dotted line; a pixel portion 602 shown with a dotted line; and a driver circuit portion (gate side driver circuit) 603 shown with a dotted line, to control
 15 emission of the light-emitting element. Moreover, a reference numeral 604 denotes a sealing substrate; 605, a sealing material; and 607, a space surrounded by the sealing material 605.

[0114]

A leading wiring 608 is provided to transmit a signal to be inputted to the
 20 source side driver circuit 601 and the gate side driver circuit 603, and receive a video signal, a clock signal, a start signal, a reset signal, and the like from an FPC (Flexible Printed Circuit) 609, which serves as an external input terminal. Although only the FPC is illustrated here, the FPC may be provided with a printed wiring board (PWB). The light-emitting device in this specification includes not only a light-emitting device
 25 itself but also a light-emitting device has an FPC or a PWB attached thereto.

[0115]

Next, the cross-sectional structure is described with reference to FIG. 31B.

Over an element substrate 610 are formed the driver circuit portion and the pixel portion. Here, the source side driver circuit 601, which is the driver circuit portion, and one pixel in the pixel portion 602 are shown.

[0116]

5 In the source side driver circuit 601, a CMOS circuit in which an n-channel TFT 623 and a p-channel TFT 624 are combined is formed. Such a driver circuit may be formed by using various circuits such as a CMOS circuit, a PMOS circuit, or an NMOS circuit. Although this embodiment mode illustrates a driver-integrated type where the driver circuit is formed over the substrate, the present invention is not
10 restricted to this, and the driver circuit may be formed outside the substrate, not over the substrate.

[0117]

The pixel portion 602 includes a plurality of pixels each including a switching TFT 611, a current control TFT 612, and a first electrode 613 electrically connected to a
15 drain of the current control TFT 612. An insulator 614 is formed so as to cover an end portion of the first electrode 613. Here, the insulator 614 is formed using a positive photosensitive acrylic resin film.

[0118]

In order to improve the coverage, an upper end portion or a lower end portion
20 of the insulator 614 is formed so as to have a curved surface with curvature. For example, in the case of using a positive photosensitive acrylic for the insulator 614, only the upper end portion of the insulator 614 preferably has a curved surface with curvature (a radius of curvature of 0.2 to 3 μm). As the insulator 614, either a negative type which becomes insoluble in etchant by irradiation with light or a positive type which
25 becomes soluble in etchant by irradiation with light can be used.

[0119]

Over the first electrode 613, a layer 616 including a light-emitting layer and a second electrode 617 are formed. Here, the first electrode 613 can be formed with various metals, alloys, electrically conductive compounds, or mixture thereof. When
30 the first electrode is used as an anode, it is preferable to use, among those materials, a metal, an alloy, an electrically conductive compound or a mixture thereof having a high work function (work function of 4.0 eV or higher), or the like. For example, a single

layer of indium tin oxide containing silicon, indium zinc oxide (IZO), a titanium nitride film, a chromium film, a tungsten film, a Zn film, a Pt film, or the like can be used. Moreover, a multilayer including a titanium nitride film and a film containing aluminum as its main component; a three-layer structure including a titanium nitride film, a film containing aluminum as its main component, and a titanium nitride film; or the like can be used. The multilayer structure achieves to have low wiring resistance, favorable ohmic contact, and a function as an anode.

[0120]

The layer 616 including a light-emitting layer is formed by various methods such as an evaporation method using an evaporation mask, an inkjet method, a spin coating method, or the like. The layer 616 including a light-emitting layer has the light-emitting layer described in Embodiment Mode 1 to Embodiment Mode 3. As another material for the layer 616 including a light-emitting layer, a low molecular material, a medium molecular material having an intermediate property between a high molecular material and a low molecular material (including oligomer and dendrimer), or a high molecular material may be used. As the material for the layer including the light-emitting layer, not only an organic compound but also an inorganic compound may be used.

[0121]

As the material for the second electrode 617, various types of metals, alloys, electrically conductive compounds, mixtures of these, or the like can be used. When the second electrode is used as a cathode, among them, a metal, alloy, electrically conductive compound, mixture of these, or the like each having a low work function (work function of 3.8 eV or lower) is preferable. As an example, an element belonging to Group 1 or Group 2 in the periodic table, i.e., an alkali metal such as lithium (Li) or cesium (Cs), an alkaline earth metal such as magnesium (Mg), calcium (Ca), or strontium (Sr), or an alloy containing any of these (such as Mg:Ag or Al:Li); and the like can be given. In the case where light generated in the layer 616 including a light-emitting layer is transmitted through the second electrode 617, the second electrode 617 is preferably formed with a multilayer of a metal thin film whose thickness is made thin, and a transparent conductive film (indium tin oxide (ITO), indium tin oxide including silicon or silicon oxide, indium zinc oxide (IZO), indium

oxide containing tungsten oxide and zinc oxide (IWZO), or the like).

[0122]

When the sealing substrate 604 and the element substrate 610 are attached to each other by the sealing material 605, the light-emitting element 618 is provided in the space 607 surrounded by the element substrate 610, the sealing substrate 604, and the sealing material 605. The space 607 may be filled with filler, and may be filled with an inert gas (such as nitrogen or argon), the sealing material 605, or the like.

[0123]

An epoxy-based resin is preferable for the sealing material 605. The material preferably allows as little moisture and oxygen as possible to penetrate. As a material for the sealing substrate 604, a plastic substrate made of FRP (Fiberglass-Reinforced Plastics), PVF (polyvinyl fluoride), polyester, acrylic, or the like can be used besides a glass substrate or a quartz substrate.

[0124]

In this way, the active matrix image display device having the light-emitting element of the present invention can be provided.

[0125]

Although this embodiment mode has described the active matrix type image display device in which the driving of the light-emitting element is controlled by transistors, the image display device may be of a passive type in which the light-emitting element is driven without particularly providing elements for driving, such as transistors. FIG. 32 is a perspective view of a passive type image display device manufactured by applying the present invention. In FIG. 32, a layer 955 including a light-emitting layer is provided between an electrode 952 and an electrode 956 over a substrate 951. An end portion of the electrode 952 is covered with an insulating layer 953. Then, over the insulating layer 953 is provided a partition layer 954. A side wall of the partition layer 954 has such a gradient that the distance between one side wall and the other side wall becomes shorter as approaching the substrate surface. That is to say, a cross section of the partition layer 954 in a short-side direction is trapezoid-like, in which a bottom side (a side in the same direction as a surface direction of the insulating layer 953, which is in contact with the insulating layer 953) is shorter than an upper side (a side in the same direction as the

surface direction of the insulating layer 953, which is not in contact with the insulating layer 953). In this way, by providing the partition layer 954, a problem of defects in a light-emitting element due to electrostatic and the like can be prevented.

[0126]

5 As described above, the image display device of the present invention described in Embodiment Mode 4 has the light-emitting element of the present invention described in Embodiment Modes 1 to 3. Thus, the image display device has high emission efficiency and long lifetime. Therefore, the image display device using a light-emitting element of the present invention consumes low electric power and has a
10 long lifetime.

[0127]

Embodiment Mode 4 can be freely combined with any of the other embodiment modes.

[0128]

15 Embodiment Mode 5

The light-emitting element of the present invention can be used for an illumination device, which is an example of light-emitting devices, because the light-emitting element of the present invention has high emission efficiency and long lifetime. Embodiment Mode 5 will describe an application example of an illumination
20 device using the light-emitting element of the present invention.

[0129]

FIG. 4A shows an example of a liquid crystal display device in which the light-emitting element of the present invention is used as a backlight. The liquid crystal display device illustrated in FIG. 4A includes a housing 401, a liquid crystal
25 layer 402, a backlight 403, and a housing 404, in which the liquid crystal layer 402 is connected to a driver IC 405. The backlight 403 uses the light-emitting element of the present invention, and current is supplied to the backlight 403 through a terminal 406.

[0130]

30 When the light-emitting element of the present invention is used as the backlight of the liquid crystal display device, the backlight having high emission efficiency and a long lifetime can be obtained. Moreover, since a backlight using the light-emitting element of the present invention is an illumination device of surface light

emission and can be formed in a large area, the backlight can be made larger and the liquid crystal display device can also have a larger area. Moreover, since the light-emitting device is thin and consumes less electric power, reduction in thickness and power consumption of the display device is possible.

5 [0131]

FIG. 4B illustrates an example in which an illumination device using the light-emitting element of the present invention is used as a light source of a desk lamp. The desk lamp illustrated in FIG. 4B includes a housing 411 and a light source 412. The light-emitting element of the present invention is used as the light source 412.
10 Since the light-emitting element of the present invention has a long lifetime, the desk lamp can also have a long lifetime.

[0132]

The illumination device of the present invention described in Embodiment Mode 5 has the light-emitting element of the present invention described in
15 Embodiment Modes 1 to 3. Thus, the illumination device has high emission efficiency and long lifetime. Therefore, the illumination device using a light-emitting element of the present invention consumes low electric power and has a long lifetime.

[0133]

Embodiment Mode 6

20 An image display device of the present invention, described in Embodiment Mode 4, can display an excellent image. Therefore, electronic devices that are capable of providing an excellent image can be obtained by applying the image display device of the present invention to display portions of the electronic devices. In addition, the image display device or the illumination device (i.e., a light-emitting device) including
25 the light-emitting element of the present invention consumes low power and has long life. Therefore, electronic devices with low power consumption can be obtained by applying the light-emitting device of the present invention to the display portions of the electronic devices, and for example, a telephone or the like that has long battery standing time, and the like can be obtained. Hereinafter, an embodiment of electronic
30 devices incorporating a light-emitting device to which a light-emitting element of the present invention is applied is shown.

[0134]

FIG. 5A is a computer manufactured by applying the present invention, which includes a main body 511, a casing 512, a display portion 513, a keyboard 514, and the like. The computer can be completed by incorporating the light-emitting device including the light-emitting element of the present invention in the display portion.

[0135]

FIG. 5B is a telephone manufactured by applying the present invention, in which a main body 522 includes a display portion 521, an audio output portion 524, an audio input portion 525, operation switches 526 and 527, an antenna 523, and the like. The telephone can be completed by incorporating the light-emitting device including the light-emitting element of the present invention in the display portion.

[0136]

FIG. 5C is a television receiver set manufactured by applying the present invention, which includes a display portion 531, a casing 532, a speaker 533, and the like. The television receiver set can be completed by incorporating the light-emitting device including the light-emitting element of the present invention in the display portion.

[0137]

As described above, the light-emitting devices of the present invention are extremely suitable for the display portions of various kinds of electronic devices.

[0138]

Although the computer and the like have been described in Embodiment Mode 5, the light-emitting device having the light-emitting element of the present invention may also be mounted in a navigation system, an illumination device, or the like.

[0139]

Example 1

In Example 1, the electron-trapping property of an organometallic complex (a pyrazine-based organometallic complex) which can be used for a light-emitting element of the present invention was evaluated. The organometallic complex has a ligand having a pyrazine skeleton and a central metal which is an element belonging to Group 9 or 10.

[0140]

In the evaluation, reductive reaction characteristics of the pyrazine-based organometallic complex were measured by a cyclic voltammetry (CV) measurement, and the LUMO level was calculated from the evaluation result. For comparison, the LUMO levels of a conventional pyridine-based organometallic complex and substances serving as host materials were calculated in the same way, and were compared to the LUMO level of the pyrazine-based organometallic complex. Note that an electrochemical analyzer (ALS model 600A or 600C, manufactured by BAS Inc.) was used for the measurement.

10 [0141]

As for a solution used in the CV measurement, dehydrated dimethylformamide (DMF, manufactured by Aldrich, 99.8%, catalog number: 22705-6) was used as a solvent. Tetra-*n*-butylammonium perchlorate ($n\text{-Bu}_4\text{NClO}_4$, manufactured by Tokyo Chemical Industry Co., Ltd., catalog number: T0836), which was a supporting electrolyte, was dissolved in the solvent such that the concentration of the tetra-*n*-butylammonium perchlorate was 100 mmol/L. Moreover, the object to be measured was dissolved such that the concentration thereof was set to 1 mmol/L. Further, a platinum electrode (a PTE platinum electrode, manufactured by BAS Inc.) was used as a working electrode. A platinum electrode (a VC-3 Pt counter electrode (5 cm), manufactured by BAS Inc.) was used as a counter electrode. An Ag/Ag⁺ electrode (an RE5 nonaqueous solvent reference electrode, manufactured by BAS Inc.) was used as a reference electrode. It is to be noted that the measurement was conducted at room temperature (20 to 25°C). In addition, the scan speed at the CV measurement was 0.1 V/sec.

25 [0142]

(Calculation of potential energy with respect to a vacuum level of a reference electrode)

The potential energy (eV) with respect to a vacuum level of a reference electrode (Ag/Ag⁺ electrode) used in this example was calculated first. In other words, Fermi level of the Ag/Ag⁺ electrode was calculated. It is known that the oxidation-reduction potential of ferrocene in methanol is +0.610 [V vs. SHE] with respect to the normal hydrogen electrode (Reference : Christian R. Goldsmith et al., J. Am. Chem. Soc., Vol.124, No. 1,83-96, 2002). On the other hand, when the

30

oxidation-reduction potential of ferrocene in methanol was calculated by using a reference electrode used in this example, it was +0.20 V [vs. Ag/Ag⁺]. Therefore, it was found that the potential energy of the reference electrode used in this example was lower than that of the normal hydrogen electrode by 0.41 [eV].

5 [0143]

Note that it is known that the potential energy from the vacuum level of the normal hydrogen electrode is -4.44 eV (Reference : ONISHI.T et al., High molecular EL materials -development of light-emitting high molecular compounds-, 2004, pages 64-67, KYORITSU SHUPPAN). Accordingly, the potential energy used in this example with respect to the vacuum level of the reference electrode was as follows:
10 $-4.44-0.41 = -4.85$ [eV].

[0144]

(Measurement example : Structural formula (9))

In this measurement example, the calculation of the LUMO level by CV measurement is described taking Ir(tppr)₂(acac) represented by the structural formula
15 (9) as an example. FIG. 30 is a graph showing CV measurement results of reductive reaction characteristics. In the measurement of the reductive reaction characteristics, the potential of the working electrode with respect to the reference electrode was shifted from -0.34 to -2.40 V, and then, from -2.40 V to -0.34 V.

20 [0145]

As illustrated in FIG. 30, the reduction peak potential E_{pc} was -1.88 V. The oxidation peak potential E_{pa} was -1.82 V. Therefore, the half-wave potential (the intermediate potential between E_{pc} and E_{pa}) was calculated to be -1.85 V. This indicates that Ir(tppr)₂(acac) is reduced by an electric energy of -1.85 (V vs. Ag/Ag⁺)
25 and this energy corresponds to the LUMO level. As described above, the potential energy of the reference electrode used in Example 1 with respect to the vacuum level was -4.85 [eV], and thus, it was found that the LUMO level of the pyrazine-based organometallic complex represented by the structural formula (9) was as follows:
 $-4.85-(-1.85) = -3.00$ [eV].

30 [0146]

(Measurement results)

In the same way, the LUMO level of the pyrazine-based organometallic

complex disclosed in Embodiment Mode 3 was measured. For comparison, the LUMO levels of pyridine-based organometallic complexes such as [btpIr(acac)] (the following structural formula (I)) and Ir(ppy)₂(acac) (the following structural formula (II)) were measured. [btpIr(acac)] is an organometallic complex used in the Patent Document 1. In addition, as reference, the LUMO level of an electron-transporting compound BAiq (the following structural formula (III)) which is widely used as a host material of a red phosphorescent compound was also evaluated.

[0147]

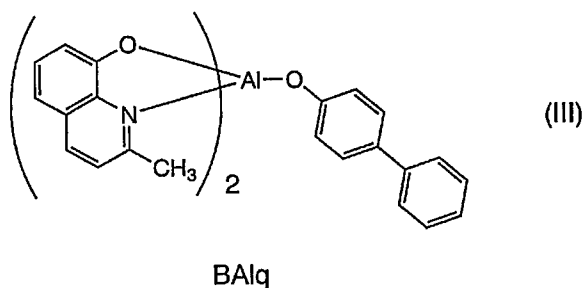
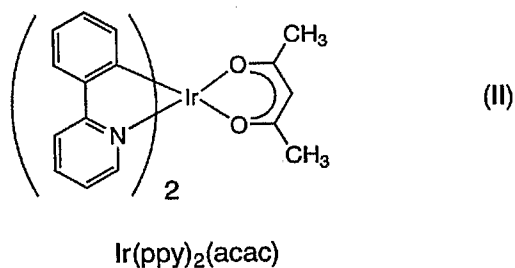
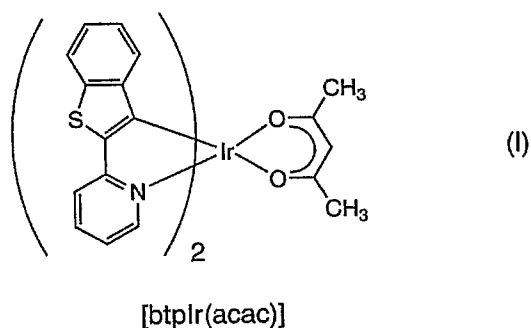

10 [0148]

The results are shown in Table 1. As seen from Table 1, as compared with the pyridine-based organometallic complex ((I) to (III) in Table 1), all the pyrazine-based

organometallic complexes ((1), (3)-(9), (13)-(15), and (17) in Table 1) have deeper LUMO levels, which are deeper than -2.7 eV. The LUMO levels of the pyrazine-based organometallic complexes are deeper than that of BA1q. On the other hand, the pyridine-based organometallic complexes have a shallower LUMO level than that of BA1q. Therefore, from the results of this example, it is shown that the pyrazine-based organometallic complex used in the present invention has a relatively high electron-trapping property.

[0149]

[Table 1]

Structural Formula No.	Substance (abbreviation)	$E_{1/2}$ [V vs. Ag/Ag ⁺]	LUMO level [eV]
(1)	Ir(dppr) ₂ (acac)	-1.98	-2.87
(3)	Ir(Fdppr) ₂ (acac)	-1.92	-2.93
(4)	Ir(Fdppr-Me) ₂ (acac)	-2.00	-2.85
(5)	Ir(Fdppr-Me) ₂ (pic)	-1.82	-3.03
(6)	Ir(Fdppr-Me) ₂ (bpz4)	-1.86	-2.99
(7)	Ir(Fdppr-iPr) ₂ (pic)	-1.83	-3.02
(8)	Ir(CF ₃ dppr-Me) ₂ (pic)	-1.63	-3.22
(9)	Ir(tppr) ₂ (acac)	-1.85	-3.00
(13)	Ir(dpqtH) ₂ (acac)	-2.11	-2.74
(14)	Ir(FdpqtH) ₂ (acac)	-2.03	-2.82
(15)	Ir(FdpqtH) ₂ (pic)	-1.90	-2.85
(17)	Pt(FdpqtH)(acac)	-1.81	-3.04
(I)	[btpIr(acac)]	-2.39	-2.46
(II)	Ir(ppy) ₂ (acac)	-2.57	-2.28
(III)	BA1q	-2.31	-2.54

10

Example 2

[0150]

Example 2 will specifically exemplify the light-emitting element of the present invention with reference to comparative examples. Molecular structures of substances

used in Example 2 are shown below. In addition, FIG. 3 illustrates a structure of the element.

[0151]

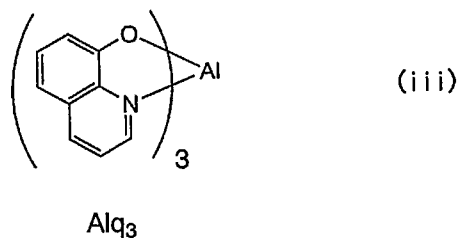
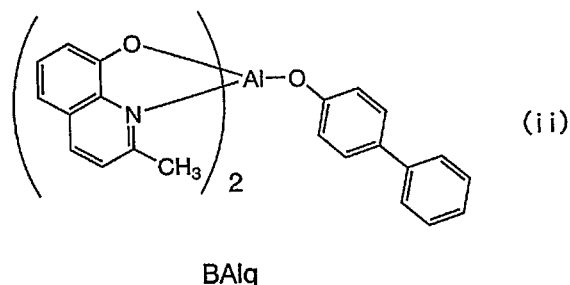
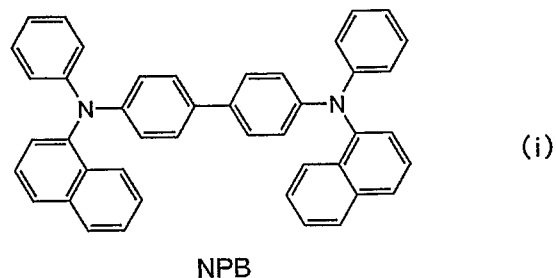

5 [0152]

<<Fabrication of a light-emitting element 1 of the present invention, a light-emitting element 2 of the present invention, a comparative light-emitting element 3, and a comparative light-emitting element 4>>

10 First, a glass substrate on which a 110-nm-thick indium tin silicon oxide (ITSO) film was formed was prepared. The periphery of surface of ITSO was covered with a polyimide film so that the area, 2 mm × 2 mm of the surface was exposed. Note that ITSO was a first electrode 301 serving as an anode of the light-emitting element. As a pretreatment for forming the light-emitting element, the surface of the substrate

was washed with a porous resin brush, baked at 200 °C for one hour and was subjected to UV ozone treatment for 370 seconds.

[0153]

Then, the substrate was fixed to a holder provided in a vacuum evaporation apparatus so that the surface provided with ITSO faced downward.

[0154]

After the pressure in the vacuum evaporation apparatus was reduced to 10^{-4} Pa, NPB represented by the structural formula (i) and molybdenum(VI) oxide were co-evaporated so as to satisfy NPB : molybdenum (VI) oxide = 4:1 (mass ratio), whereby a hole-injecting layer 311 was formed. The thickness thereof was 50 nm. Note that a co-evaporation method is an evaporation method in which a plurality of different substances is concurrently vaporized from respective different evaporation sources. Next, NPB was evaporated to be 10 nm thick, whereby a hole-transporting layer 312 was formed.

[0155]

Further, over the hole-transporting layer 312, a light-emitting layer 313 having a thickness of 30 nm was formed. Structures of the light-emitting layer 313 of each of the light-emitting element 1, the light-emitting element 2, the comparative light-emitting element 3 and the comparative light-emitting element 4 are shown in Table 2. The light-emitting element 1 and the light-emitting element 2 are light-emitting elements of the present invention, which employ NPB as the first organic compound, BA1q represented by the structural formula (ii) as the second organic compound, and Ir(tppr)₂(acac) represented by the structural formula (9) in Embodiment Mode 3 as the pyrazine-based organic compound. As seen from Table 2, the ratio of NPB to BA1q is different between the light-emitting element 1 and the light-emitting element 2. On the other hand, the comparative light-emitting element 3 employs only NPB as a host material without using BA1q. In addition, the comparative light-emitting element 4 employs only BA1q as a host material without using NPB. The light-emitting layers 313 are all formed by a co-evaporation method.

[0156]

[Table 2]

	Ratio of the substances in the light-emitting layer (mass ratio)
Light-emitting element 1	NPB:BAIq:Ir(tppr) ₂ (acac) = 0.25:1:0.06
Light-emitting element 2	NPB:BAIq:Ir(tppr) ₂ (acac) = 0.10:1:0.06
Comparative light-emitting element 3	NPB:Ir(tppr) ₂ (acac) = 1:0.06
Comparative light-emitting element 4	BAIq:Ir(tppr) ₂ (acac) = 1:0.06

[0157]

Then, BAIq was evaporated to be 10 nm thick over the light-emitting layer 313,
 5 whereby an electron-transporting layer 314 was formed. Furthermore, over the
 electron-transporting layer 314, Alq₃ represented by the structural formula (iii) and
 lithium (Li) were co-evaporated so as to satisfy Alq₃:Li = 1 : 0.01 (mass ratio), whereby
 an electron-injecting layer 315 was formed. The thickness thereof was 50 nm.
 Finally, aluminum was formed to be 200 nm thick as a second electrode 302 serving as
 10 a cathode, whereby the light-emitting elements were obtained. Note that, in the above
 evaporation process, evaporation was all performed by a resistance heating method.

[0158]

<<Operation characteristics of the light-emitting element 1, the light-emitting element 2,
 the comparative light-emitting element 3 and the comparative light-emitting element
 15 4>>

After the light-emitting element 1, the light-emitting element 2, the
 comparative light-emitting element 3 and the comparative light-emitting element 4
 obtained as described above were sealed in a glove box with a nitrogen atmosphere so
 as not to be exposed to the air, operation characteristics of these light-emitting elements
 20 were measured. Note that the measurement was performed at room temperature (an
 atmosphere kept at 25°C).

[0159]

FIG. 6A shows current density-luminance characteristics of the light-emitting

elements, and FIG. 6B shows voltage-luminance characteristics thereof. FIG. 7 shows luminance-current efficiency characteristics of these light-emitting elements. FIG. 8 shows emission spectra of these light-emitting elements. The emission spectra of the light-emitting elements were almost the same, and emission was red emission derived from Ir(tppr)₂(acac). Note that as to only the comparative light-emitting element 3, emission of BA1q was slightly observed around 480 nm.

[0160]

As seen from FIG. 7, current efficiencies of the comparative light-emitting element 3 and the comparative light-emitting element 4 both drastically decrease in practical luminance region (100 cd/m² or more). The comparative light-emitting element 3 is in the state illustrated in FIG. 2A in Embodiment Mode 1. Since Ir(tppr)₂(acac) having a high electron-trapping property was added into NPB which was a hole-transporting compound, a light-emitting region was limited to the vicinity of the interface between the light-emitting layer 313 and the electron-transporting layer 314. In the spectrum of the comparative light-emitting element 3 of FIG. 8, emission of BA1q used for the electron-transporting layer 314 is slightly observed. In other words, it is seen that holes reached the electron-transporting layer 314, which caused reduction of current efficiency. The comparative light-emitting element 4 is in the state illustrated in FIG. 2B in Embodiment Mode 1. Since Ir(tppr)₂(acac) having a high electron-trapping property was added into BA1q which was an electron-transporting compound, it is considered that the carrier balance was bad and current efficiency was decreased. In addition, as apparent from FIG. 6B, driving voltage is high.

[0161]

On the other hand, the light-emitting element 1 and the light-emitting element 2 of the present invention exhibit extremely high emission efficiency as apparent from FIG. 7. In particular, their external quantum efficiencies are significant as apparent from Table 3, higher than 20 % at 1000 cd/m².

[0162]

Next, the initial luminance was set at 1000 cd/m², and these elements were driven at the constant current density. At that time, luminance degradation curves as seen in FIG. 9 are obtained. FIG. 9 is a graph in which the horizontal axis represents time and the vertical axis represents relative luminance (%) when the initial luminance

is 100. As apparent from FIG. 9, the light-emitting elements of the present invention have greatly improved lifetime.

[0163]

Table 3 shows the comparison in the characteristics at 1000 cd/m² and lifetime.

5 Note that since it takes much time for the elements to reach the luminance half-life period, the lifetimes of the elements are compared, in terms of the period until which the luminance was reduced by 10 %.

[0164]

[Table 3]

	Voltage [V]	Current Efficiency [cd/A]	External quantum efficiency [%]	Power efficiency [lm/W]	10 % degradation of luminance [hr]
Light-emitting element 1	5.0	24	21	15	640
Light-emitting element 2	5.6	23	20	13	3,000*
Comparative light-emitting element 3	5.6	4.2	3.5	2.3	300
Comparative light-emitting element 4	6.6	12	10	5.6	240

*Extrapolation value

10 [0165]

The current efficiency, the external quantum efficiency, and the power efficiency were extremely low in the comparative light-emitting element using only NPB as a host material and in the comparative light-emitting element 4 using only BALq as a host material. On the contrary, the current efficient, the external quantum
15 efficiency, and the power efficiency of the light-emitting element 1 and the light-emitting element 2 using NPB and BALq for the light-emitting layer were

extremely high, as apparent from Table 3. These results were not expected from the characteristics of NPB or BA1q which was used alone. The same can be applied to the lifetime. In particular, the light-emitting element 2 can have extremely long lifetime, and its luminance half-life period is estimated to be about 50,000 hours.

5 [0166]

As described above, it can be found that the light-emitting elements of the present invention can achieve both high emission efficiency and long lifetime. Accordingly, by implementing the present invention, light-emitting elements having high emission efficiency and long lifetime can be provided.

10 Example 3

[0167]

Example 3 will specifically describe a fabrication example of a light-emitting element (a light-emitting element 5) of the present invention. FIG. 3 illustrates a structure of the light-emitting element.

15 [0168]

<<Fabrication of the light-emitting element 5 of the present invention>>

The hole-injecting layer 311 and the hole-transporting layer 312 were formed in the same way as those of the light-emitting element 1 in Example 2. The light-emitting layer 313 was formed over the hole-transporting layer 312. The
20 light-emitting layer 313 includes NPB as the first organic compound, BA1q as the second organic compound, and Ir(tppr)₂(acac) represented by the structural formula (9) in Embodiment Mode 3, as the pyrazine-based organometallic complex. The light-emitting layer 313 was formed by co-evaporation such that the mass ratio is NPB : BA1q : Ir(tppr)₂(acac) = 0.1 : 1 : 0.06. The thickness was 50 nm.

25 [0169]

Next, a 10-nm-thick Alq₃ was evaporated to form the electron-transporting layer 314. Over the electron-transporting layer 314, Alq₃ and lithium (Li) were co-evaporated at the mass ratio of Alq₃ : Li = 1 : 0.01 to form the electron-injecting layer 315. The thickness was 20 nm. Lastly, a 200-nm-thick aluminum was formed
30 as the second electrode 302 serving as a cathode. In this manner, the light-emitting element of the present invention was fabricated. All the above evaporation processes were conducted by resistance heating.

[0170]

<<Operation characteristics of the light-emitting element 5>>

The thus obtained light-emitting element 5 was sealed in a glove box with a nitrogen atmosphere so as not to expose the light-emitting elements to the air, operation characteristics of the light-emitting element were measured. Note that the measurement was performed at room temperature (an atmosphere kept at 25°C).

[0171]

FIG. 10A shows current density-luminance characteristics of the light-emitting element 5, and FIG. 10B shows voltage-luminance characteristics thereof. FIG. 11 shows luminance-current efficiency characteristics and luminance-external quantum efficiency characteristics of the light-emitting element 5. FIG. 12 shows emission spectrum of the light-emitting element 5. The emission spectrum of the light-emitting element 5 was derived from Ir(tppr)₂(acac).

[0172]

As seen from FIG. 12, the peak of the emission spectrum of the light-emitting element 5 is around 620 nm, and the light-emitting element 5 exhibited red emission whose CIE chromaticity coordinates were (x, y) = (0.65, 0.35).

[0173]

Also, as seen from FIG. 11, the current efficiency of the light-emitting element 5 of the present invention reached a maximum, 30 cd/A at 200 cd/m², which was extremely high efficiency. The external quantum efficiency in this case was 23 %. Further, at the 1000 cd/m² which was regarded as a practical luminance region, the current efficiency was 27 cd/A (the external quantum efficiency was 20 %) and extremely high efficiency.

[0174]

The light-emitting element 5 uses Alq₃ having a lower triplet excitation energy than Ir(tppr)₂(acac) (emission wavelength : 620 nm or less) serving as a light-emitting substance, as the electron-transporting layer 314 in contact with the light-emitting layer 313. Despite this, high efficiency that the external quantum efficiency is higher than 20 % as described above can be achieved. This suggests that the light-emitting region in the light-emitting element of the present invention does not locate only at the interface between the light-emitting layer 313 and the electron-transporting layer 314.

This is also one feature of the present invention.

[0175]

Next, the initial luminance was set at 1000 cd/m^2 , and the element was driven at the constant current density. At that time, a luminance degradation curve as seen in FIG. 13 is obtained. FIG. 13 is a graph in which the horizontal axis represents time and the vertical axis represents relative luminance (%) when the initial luminance is 100. As apparent from FIG. 13, the light-emitting element 5 of the present invention has extremely long lifetime, since 10 % degradation time of luminance was estimated at as long as 4000 hours from an extrapolation value of the curve in FIG. 13. In addition, its luminance half-life period is estimated to be about 100,000 hours.

Example 4

[0176]

Example 4 will specifically exemplify the light-emitting element of the present invention with reference to comparative examples. In addition, FIG. 3 illustrates a structure of the element.

[0177]

<<Fabrication of a light-emitting element 6, a comparative light-emitting element 7 and a comparative light-emitting element 8>>

A light-emitting element 6 of the present invention was fabricated in the same way as the light-emitting element 2 of Example 2, except that $\text{Ir}(\text{tppr})_2(\text{acac})$ of the light-emitting layer 313 was changed to $\text{Ir}(\text{dppr})_2(\text{acac})$ (the structural formula (1) in Embodiment Mode 3), and that the thickness of the electron-injecting layer 315 was 40 nm. In addition, the comparative light-emitting element 7 was fabricated in the same way as the comparative light-emitting element 3 of Example 2, except that $\text{Ir}(\text{tppr})_2(\text{acac})$ of the light-emitting layer 313 was changed to $\text{Ir}(\text{dppr})_2(\text{acac})$, and that the thickness of the electron-injecting layer 315 was 40 nm. In addition, the comparative light-emitting element 8 was fabricated in the same way as the comparative light-emitting element 4 of Example 2, except that $\text{Ir}(\text{tppr})_2(\text{acac})$ of the light-emitting layer 313 was changed to $\text{Ir}(\text{dppr})_2(\text{acac})$, and that the thickness of the electron-injecting layer 315 was 40 nm. In summary, the light-emitting element 6, the comparative light-emitting element 7 and the comparative light-emitting element 8 have different structures of the light-emitting layer 313 from one another as shown in Table 4, but the

other layers than the light-emitting layer 313 were fabricated in the same way.

[0178]

[Table 4]

	Ratio of substances in the light-emitting layer (mass ratio)
Light-emitting element 6	NPB:BAIq:Ir(dppr) ₂ (acac) = 0.10:1:0.06
Comparative light-emitting element 7	NPB:Ir(dppr) ₂ (acac) = 1:0.06
Comparative light-emitting element 8	BAIq:Ir(dppr) ₂ (acac) = 1:0.06

[0179]

5 <<Operation characteristics of the light-emitting element 6, the comparative light-emitting element 7 and the comparative light-emitting element 8>>

The thus obtained light-emitting element 6, comparative light-emitting element 7 and comparative light-emitting element 8 were sealed in a glove box with a nitrogen atmosphere so as not to expose the light-emitting elements to the air, operation
10 characteristics of the light-emitting elements were measured. Note that the measurement was performed at room temperature (an atmosphere kept at 25°C).

[0180]

FIG. 14A shows current density-luminance characteristics of the light-emitting elements, and FIG. 14B shows voltage-luminance characteristics thereof. FIG. 15
15 shows luminance-current efficiency characteristics of the light-emitting elements. FIG. 16 shows emission spectra of the light-emitting elements. The emission spectra of the light-emitting elements were almost the same and emission was orange, which was derived from Ir(dppr)₂(acac) (Note that only the comparative light-emitting element 7 slightly emitted light with a short wavelength.).

20 [0181]

As apparent from FIG. 15, the current efficiency of the comparative light-emitting element 8 is decreased in the practical luminance region (100 cd/m² or more). The comparative light-emitting element 8 is in the state illustrated in FIG. 2B in Embodiment Mode 1. Since Ir(dppr)₂(acac) having a high electron-trapping

property is added into BAq which is an electron-transporting compound, it is considered that the carrier balance is bad and current efficiency is decreased. In addition, as apparent from FIG. 14B, driving voltage is high.

[0182]

5 The comparative light-emitting element 7 has a mode similar to the mode of FIG. 2A; however, its initial characteristics are almost the same as those of the light-emitting element 6 of the present invention. This seems to be because emission of BAq used for the electron-transporting layer 314 was not observed, unlike the comparative light-emitting element 3 of Example 2. As seen from Example 1,
10 Ir(dppr)₂(acac) used in Example 4 has a weaker electron-trapping property than Ir(tppr)₂(acac) used in Example 2. Thus, it is inferred that in the comparative light-emitting element 7, more or less electrons reached the inside of the light-emitting layer 313, and emission of BAq used for the electron-transporting layer 314 was suppressed.

15 [0183]

 However, surprisingly, the remarkable difference of the lifetime between the light-emitting element 6 of the present invention and the comparative light-emitting element 7 was seen. The initial luminance was set at 1000 cd/m², and these elements were driven at the constant current density. Luminance degradation curves in this case
20 are shown in FIG. 17. FIG. 17 is a graph in which the horizontal axis represents time and the vertical axis represents relative luminance (%) when the initial luminance is 100. As apparent from FIG. 17, only the light-emitting element 6 of the present invention has greatly improved lifetime.

[0184]

25 The comparison of characteristics at 1000 cd/m² and lifetime is shown in Table 5.

[0185]

[Table 5]

	Voltage [V]	Current Efficiency [cd/A]	External quantum efficiency [%]	Power efficiency [lm/W]	Luminance half-life period [hr]
Light-emitting element 6	6.2	28	15	14	4,100*
Comparative light-emitting element 7	5.6	28	14	16	84
Comparative light-emitting element 8	6.8	16	8.0	7.4	190

*Extrapolation value

[0186]

As seen in Table 5, the current efficiency, the external quantum efficiency, and the power efficiency were extremely low in the comparative light-emitting element 8 using only BA1q as a host material, while the current efficiency, the external quantum efficiency, and the power efficiency were extremely high in the light-emitting element 6 using two kinds, NPB and BA1q as a host material and in the comparative light-emitting element 7 using only NPB as a host material. As for the lifetime, the luminance half-life period of the comparative light-emitting element 7 and the comparative light-emitting element 8 are both around 100 hours, while the luminance half-life period of the light-emitting element 6 of the present invention is estimated to be about 4000 hours from an extrapolation value.

[0187]

In particular, although the light-emitting element 6 and the comparative light-emitting element 7 have almost the same initial characteristics, the lifetime of the light-emitting elements are remarkably different, which is an amazing result. The cause is not surely ascertained; however, it is thought that in the comparative

light-emitting element 7, the excitation state of BA1q used for the electron-transporting layer 314 may influence on the lifetime due to the light-emitting region in some way.

[0188]

As described above, it can be found that the light-emitting element of the present invention can achieve both high emission efficiency and long lifetime. Accordingly, by implementing the present invention, a light-emitting element having high emission efficiency and long lifetime can be provided.

Example 5

[0189]

Example 5 will specifically exemplify the light-emitting element of the present invention with reference to a comparative example. In addition, FIG. 3 illustrates a structure of the element.

[0190]

<<Fabrication of a light-emitting element 9 and a comparative light-emitting element 10>>

A light-emitting element 9 of the present invention was fabricated in the same way as the light-emitting element 2 of Example 2, except that BA1q of the light-emitting layer 313 was changed to CO11 represented by the structural formula (iv). Note that the ratio of NPB, CO11 and Ir (tppr)₂(acac) was NPB : CO11 : Ir(tppr)₂(acac) = 0.5 : 1 : 0.06 (mass ratio). In addition, a comparative light-emitting element 10 was fabricated in the same way as the comparative light-emitting element 3 of Example 2, except that BA1q of the light-emitting layer 313 was changed to CO11. CO11 is a heteroaromatic compound having a 1,3,4-oxadiazole skeleton.

[0191]

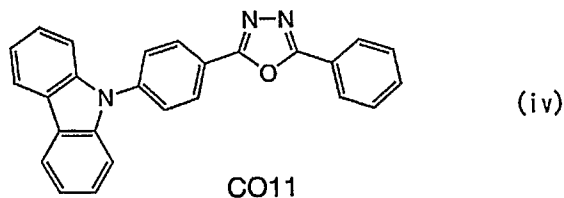

25

[0192]

<<Operation characteristics of the light-emitting element 9 and the comparative light-emitting element 10>>

The thus obtained light-emitting element 9 and the comparative light-emitting element 10 were sealed in a glove box with a nitrogen atmosphere so as not to expose the light-emitting elements to the air, operation characteristics of the light-emitting element were measured. Note that the measurement was performed at room temperature (an atmosphere kept at 25°C).

[0193]

FIG. 18A shows current density-luminance characteristics of the light-emitting elements, and FIG. 18B shows voltage-luminance characteristics thereof. FIG. 19 shows luminance-current efficiency characteristics of the light-emitting elements. FIG. 20 shows emission spectra of the light-emitting elements. The emission spectra of the light-emitting elements were almost the same and emission was red, which was derived from Ir(tppr)₂(acac).

[0194]

As seen from FIG. 19, the current efficiency of the comparative light-emitting element 10 is decreased in the practical luminance region (100 cd/m² or more). The comparative light-emitting element 10 is in the state illustrated in FIG. 2B in Embodiment Mode 1. Since Ir(tppr)₂(acac) having a high electron-trapping property is added into CO11 which is an electron-transporting compound, it is considered that the carrier balance is bad and current efficiency is decreased. In addition, as apparent from FIG. 18B, driving voltage is high. On the other hand, the light-emitting element 9 of the present invention exhibited high emission efficiency as apparent from FIG. 19.

[0195]

Next, the initial luminance was set at 1000 cd/m², and these elements were driven at the constant current density. Thus, luminance degradation curves as seen in FIG. 21 are obtained. FIG. 21 is a graph in which the horizontal axis represents time and the vertical axis represents relative luminance (%) when the initial luminance is 100. As apparent from FIG. 21, the light-emitting element of the present invention has greatly improved lifetime. The comparison of characteristics at 1000 cd/m² and lifetime is shown in Table 6.

[0196]

[Table 6]

	Voltage [V]	Current Efficiency [cd/A]	External quantum efficiency [%]	Power efficiency [lm/W]	Luminance half-life period [hr]
Light-emitting element 9	4.4	22	17	16	2,900*
Comparative light-emitting element 10	7.0	12	10	5.4	230*

*Extrapolation value

[0197]

As described above, it can be found that the light-emitting element of the present invention can achieve both high emission efficiency and long lifetime. Accordingly, by implementing the present invention, a light-emitting element having high emission efficiency and long lifetime can be provided.

Example 6

[0198]

Example 6 will specifically exemplify the light-emitting element of the present invention with reference to a comparative example. In addition, FIG. 3 illustrates a structure of the element.

[0199]

<<Fabrication of a light-emitting element 11 of the present invention and a comparative light-emitting element 12>>.

A light-emitting element 11 of the present invention was fabricated in the same way as the light-emitting element 2 of Example 2, except that BA1q of the light-emitting layer 313 was changed to CzQn represented by the structural formula (V). Note that the ratio of NPB, CzQn and Ir(tppr)₂(acac) was NPB : CzQn : Ir(tppr)₂(acac) = 0.25 : 1 : 0.06 (mass ratio). In addition, a comparative light-emitting element 12 was fabricated in the same way as the comparative light-emitting element 3 of Example 2,

except that BAQ of the light-emitting layer 313 was changed to CzQn. CzQn is a heteroaromatic compound having a quinoxaline skeleton.

[0200]

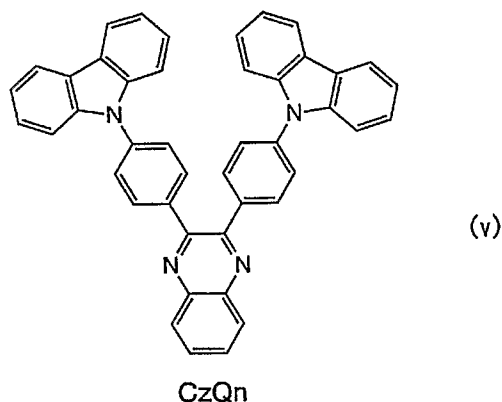

5 [0201]

<<Operation characteristics of the light-emitting element 11 and the comparative light-emitting element 12>>

The thus obtained light-emitting element 11 and the comparative light-emitting element 12 were sealed in a glove box with a nitrogen atmosphere so as not to expose the light-emitting elements to the air, operation characteristics of the light-emitting elements were measured. Note that the measurement was performed at room temperature (an atmosphere kept at 25°C).

[0202]

FIG. 22A shows current density-luminance characteristics of the light-emitting elements, and FIG. 22B shows voltage-luminance characteristics thereof. FIG. 23 shows luminance-current efficiency characteristics of the light-emitting elements. FIG. 24 shows emission spectra of the light-emitting elements. The emission spectra of the light-emitting elements were almost the same and emission was red, which was derived from Ir(tppr)₂(acac).

20 [0203]

As apparent from FIG. 23, the current efficiency of the comparative light-emitting element 12 is decreased in the practical luminance region (100 cd/m² or more). The comparative light-emitting element 12 is in the state illustrated in FIG. 2B in Embodiment Mode 1. Since Ir(tppr)₂(acac) having a high electron-trapping property

was added into CzQn which was an electron-transporting compound, it is considered that the carrier balance was bad and current efficiency was decreased. In addition, as apparent from FIG. 22B, driving voltage is high. On the other hand, the light-emitting element 11 of the present invention exhibited high emission efficiency as apparent from

5 FIG. 23.
[0204]

Next, the initial luminance was set at 1000 cd/m^2 , and these elements were driven at the constant current density. At that time, luminance degradation curves as seen in FIG. 25 was obtained. FIG. 25 is a graph in which the horizontal axis represents time and the vertical axis represents relative luminance (%) when the initial luminance is 100. As apparent from FIG. 25, the light-emitting element of the present invention has greatly improved lifetime. The comparison of characteristics at 1000 cd/m^2 and lifetime is shown in Table 7.

[0205]

15 [Table 7]

	Voltage [V]	Current Efficiency [cd/A]	External quantum efficiency [%]	Power efficiency [lm/W]	Luminance half-life period [hr]
Light-emitting element 11	6.0	19	15	10	2,600*
Comparative light-emitting element 12	8.6	4.4	3.5	1.6	310*

*Extrapolation value

[0206]

As described above, it can be found that the light-emitting element of the present invention can achieve both high emission efficiency and long lifetime. Accordingly, by implementing the present invention, a light-emitting element having

20 high emission efficiency and long lifetime can be provided.

Example 7

[0207]

Example 7 will specifically exemplify the light-emitting element of the present invention with reference to a comparative example. In addition, FIG. 3 illustrates a structure of the element.

[0208]

<<Fabrication of a light-emitting element 13 of the present invention and a comparative light-emitting element 14>>

A light-emitting element 13 of the present invention was fabricated in the same way as the light-emitting element 2 of Example 2, except that BA1q of the light-emitting layer 313 was changed to DCzPQ represented by the structural formula (Vi). Note that the ratio of NPB, DCzPQ and Ir (tppr)₂(acac) was NPB : DCzPQ : Ir(tppr)₂(acac) = 0.5 : 1 : 0.06 (mass ratio). In addition, a comparative light-emitting element 14 was fabricated in the same way as the comparative light-emitting element 3 of Example 2, except that BA1q of the light-emitting layer 313 was changed to DCzPQ. DCzPQ is a heteroaromatic compound having a quinoxaline skeleton.

[0209]

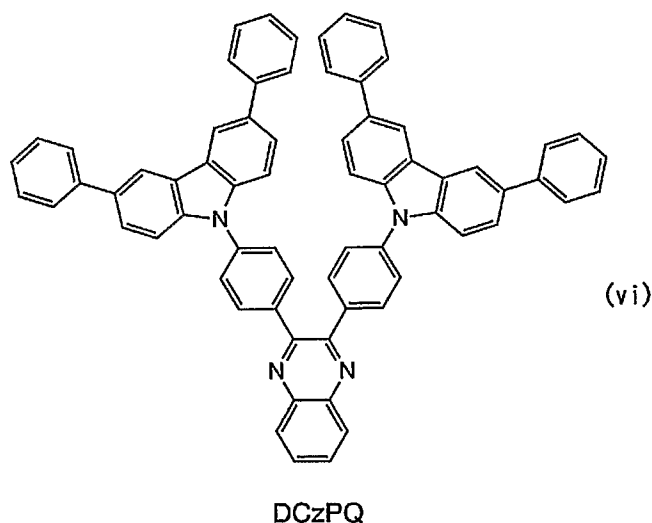

[0210]

<<Operation characteristics of the light-emitting element 13 and the comparative light-emitting element 14>>

The thus obtained light-emitting element 13 and the comparative light-emitting

element 14 were sealed in a glove box with a nitrogen atmosphere so as not to expose the light-emitting elements to the air, operation characteristics of the light-emitting elements were measured. Note that the measurement was performed at room temperature (an atmosphere kept at 25°C).

5 [0211]

FIG. 26A shows current density-luminance characteristics of the light-emitting elements, and FIG. 26B shows voltage-luminance characteristics thereof. FIG. 27 shows luminance-current efficiency characteristics of the light-emitting elements. FIG. 28 shows emission spectra of the light-emitting elements. The emission spectra of the light-emitting elements were almost the same and emission was red, which was derived from $\text{Ir}(\text{tppr})_2(\text{acac})$.

[0212]

As seen from FIG. 27, the current efficiency of the comparative light-emitting element 14 is decreased in the practical luminance region (100 cd/m^2 or more). The comparative light-emitting element 14 is in the state illustrated in FIG. 2B in Embodiment Mode 1. Since $\text{Ir}(\text{tppr})_2(\text{acac})$ having a high electron-trapping property was added into DCzPQ which was an electron-transporting compound, it is considered that the carrier balance was bad and current efficiency was decreased. In addition, as apparent from FIG. 26B, driving voltage is high. On the other hand, the light-emitting element 13 of the present invention exhibited high emission efficiency as apparent from FIG. 27.

[0213]

Next, the initial luminance was 1000 cd/m^2 , and these elements were driven at the constant current density. At that time, luminance degradation curves as seen in FIG. 29 was obtained. FIG. 29 is a graph in which the horizontal axis represents time and the vertical axis represents relative luminance (%) when the initial luminance is 100. As apparent from FIG. 29, the light-emitting element of the present invention has greatly improved lifetime. The comparison of characteristics at 1000 cd/m^2 and lifetime is shown in Table 8.

[0214]

[Table 8]

	Voltage [V]	Current Efficiency [cd/A]	External quantum efficiency [%]	Power efficiency [lm/W]	Luminance half-life period[hr]
Light-emitting element 13	5.6	18	14	10	2,200*
Comparative light-emitting element 14	8.8	3.0	2.5	1.1	180*

*Extrapolation value

[0215]

As described above, it can be found that the light-emitting element of the present invention can achieve both high emission efficiency and long lifetime. Accordingly, by implementing the present invention, a light-emitting element having high emission efficiency and long lifetime can be provided.

Example 8

[0216]

Example 8 will specifically exemplify the light-emitting element of the present invention with reference to a comparative example. In addition, FIG. 3 illustrates a structure of the element.

[0217]

<<Fabrication of a light-emitting element 15 of the present invention and a comparative light-emitting element 16>>

The hole-injecting layer 311 and the hole-transporting layer 312 were formed in the same way as those of the light-emitting element 1 in Example 2. The light-emitting layer 313 was formed over the hole-transporting layer 312. In the light-emitting element 15 of the present invention, the light-emitting layer 313 includes NPB as the first organic compound, BAlq as the second organic compound and (acetylacetonato)bis[5-(3-fluorophenyl)-2,3-diphenylpyrazinato]iridium(III)

(abbreviation : $[\text{Ir}(\text{dppr-3FP})_2(\text{acac})]$), represented by the structural formula (18), as the pyrazine-based organometallic complex. The light-emitting layer 313 was formed by co-evaporation such that the mass ratio is $\text{NPB} : \text{BALq} : \text{Ir}(\text{dppr-3FP})_2(\text{acac}) = 0.05 : 1 : 0.06$. The thickness was 50 nm. On the other hand, in the comparative light-emitting element 16, the light-emitting layer 313 was formed by co-evaporation such that the mass ratio, $\text{BALq} : \text{Ir}(\text{dppr-3FP})_2(\text{acac}) = 1 : 0.06$, without using NPB. The thickness of the light-emitting layer 313 was 50 nm. Note that $\text{Ir}(\text{dppr-3FP})_2(\text{acac})$ is a kind of organometallic complexes represented by the general formula (G6) in Embodiment Mode 3.

10 [0218]

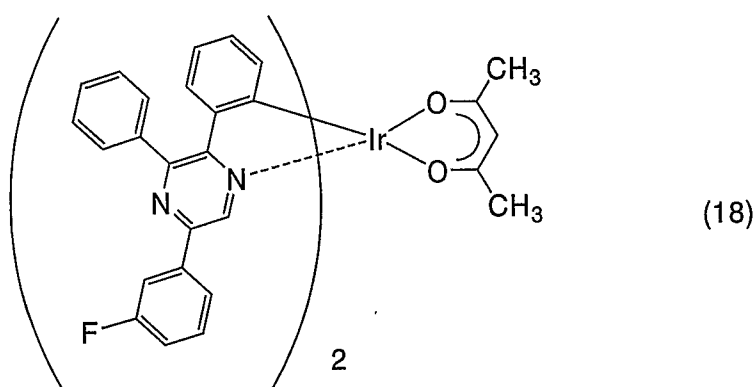

[0219]

Next, a 30-nm-thick Alq_3 was evaporated to form the electron-transporting layer 314. Over the electron-transporting layer 314, a 1-nm-thick lithium fluoride (LiF) was evaporated to form the electron-injecting layer 315. Lastly, a 200-nm-thick aluminum was formed as the second electrode 302 serving as a cathode. In this manner, the light-emitting element 15 of the present invention and the comparative light-emitting element 16 were fabricated. All the above evaporation processes were conducted by resistance heating.

20 [0220]

<<Operation characteristics of the light-emitting element 15 and the comparative light-emitting element 16>>

The thus obtained light-emitting element 15 and the comparative light-emitting element 16 were sealed in a glove box with a nitrogen atmosphere so as not to expose the light-emitting elements to the air, operation characteristics of the light-emitting

elements were measured. Note that the measurement was performed at room temperature (an atmosphere kept at 25°C).

[0221]

FIG. 33A shows current density-luminance characteristics of the light-emitting elements, and FIG. 33B shows voltage-luminance characteristics thereof. FIG. 34 shows luminance-current efficiency characteristics of the light-emitting elements. FIG. 35 shows emission spectra of the light-emitting elements. From the emission spectra, it is found that red emission from the both light-emitting elements was observed, which was derived from $\text{Ir}(\text{dppr-3Fp})_2(\text{acac})$. Note that CIE chromaticity coordinates of the light-emitting element 15 was $(x, y) = (0.67, 0.33)$, and the coordinates correspond to the red coordinates of red color according to NTSC. Thus, the light-emitting elements exhibited favorable red emission.

[0222]

Next, the initial luminance was set at 1000 cd/m^2 , and these elements were driven at the constant current density. At that time, luminance degradation curves as seen in FIG. 36 were obtained. FIG. 36 is a graph in which the horizontal axis represents time and the vertical axis represents relative luminance (%) when the initial luminance is 100. As apparent from FIG. 36, the light-emitting element of the present invention have greatly improved lifetime. The comparison of characteristics at 1000 cd/m^2 and lifetime is shown in Table 9. Note that it appears to take 10000 hours or more for the light-emitting element 15 to reach the luminance half-life period as apparent from FIG. 36, and thus the lifetime of the light-emitting element is compared in terms of the period in which the luminance decreased to 86 %.

[0223]

[Table 9]

	Voltage [V]	Current Efficiency [cd/A]	External quantum efficiency [%]	Power efficiency [lm/W]	The period in which the luminance decreased to 86 % [hr]
Light-emitting element 15	8.8	18	16	6.3	2,200*
Comparative light-emitting element 16	9.2	6.9	5.8	2.4	180 [†]

*Extrapolation value

[0224]

As described above, it can be found that the light-emitting element of the present invention can achieve both high emission efficiency and long lifetime. Accordingly, by implementing the present invention, a light-emitting element having high emission efficiency and long lifetime can be provided.

[0225]

In this example, a novel substance, (acetylacetonato)bis[5-(3-fluorophenyl)-2,3-diphenylpyrazinato]iridium(III) (abbreviation : Ir(dppr-3FP)₂(acac) was used. Thus, a synthesis example thereof will be described specifically.

[0226]

<Step 1 : Synthesis of 5-(3-fluorophenyl)-2,3-diphenylpyrazine (abbreviation : Hdppr-3FP)>

In a nitrogen atmosphere, 7.5 mL of a hexane solution of *n*-butyllithium (1.58 mol/L) was dropped into a mixed solution of 1.49 g of 3-bromofluorobenzene and 11 mL of tetrahydrofuran at -78 °C and stirred for 30 minutes at -78 °C. The obtained solution was dropped into a mixed solution, which was cooled by ice, of 2.45 g of 2,3-diphenylpyrazine and 20mL of tetrahydrofuran, and stirred for one hour at room temperature. Water was added into this mixture and an organic layer was extracted as

ethyl acetate using an extraction solvent. The obtained organic layer was washed with water, and dried with anhydrous magnesium. The solution after drying was filtrated. The solvent of the solution was distilled off and the residue obtained by distillation was refined with a silica gel column chromatography using dichloromethane as a developing solvent. In this way, an objective pyrazine derivative, Hdppr-3FP (orange powder, yield : 8 %) was obtained. The synthesis scheme of Step 1 is shown by (a-1).

[0227]

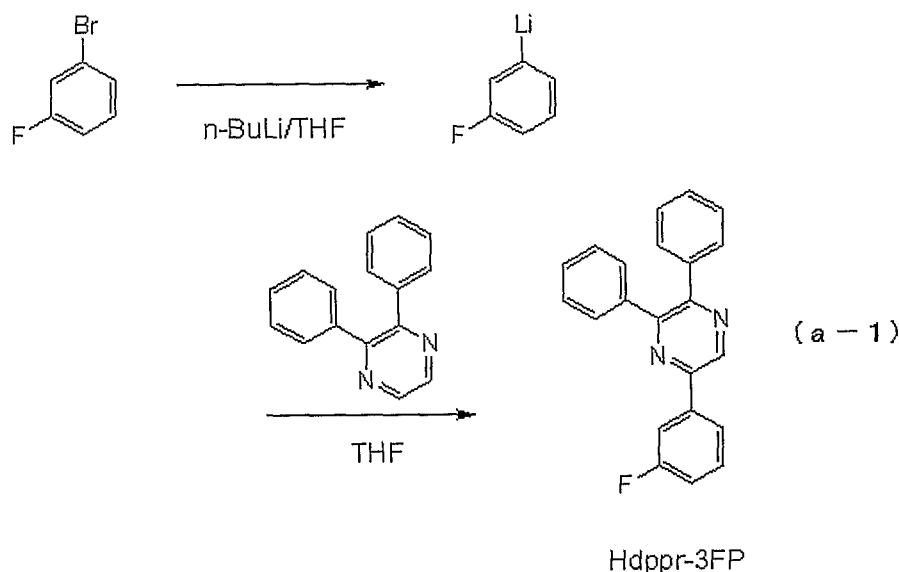

[0228]

10 <Step 2 : Synthesis of di- μ -chloro-bis[bis{5-(3-fluorophenyl)-2,3-diphenylpyrazinato}iridium(III)] (abbreviation : [Ir(dppr-3FP)₂Cl]₂>

Subsequently to Step 1, 4.5 mL of 2-ethoxyethanol, 1.5 mL of water, 0.40 g of the pyrazine derivative, Hdppr-3FP obtained in Step 1, and 0.18 g of iridium chloride hydrate (IrCl₃·H₂O) (manufactured by Sigma-Aldrich Corp.) were put in an egg plant flask attached with a reflux tube, and the inside of the flask was substituted by argon. After that, it was subjected to microwave (2.45 GHz, 200W) for five hours to be reacted. Orange powder precipitated from the reaction solution was filtrated and washed with ethanol to form a binuclear complex, [Ir(dppr-3FP)₂Cl]₂ (yield : 12 %). A microwave synthesizer (Discovery, manufactured by CEM corporation) was used for the irradiation

15

20

of microwave. The synthesis scheme of Step 2 is shown by (b-1).

[0229]

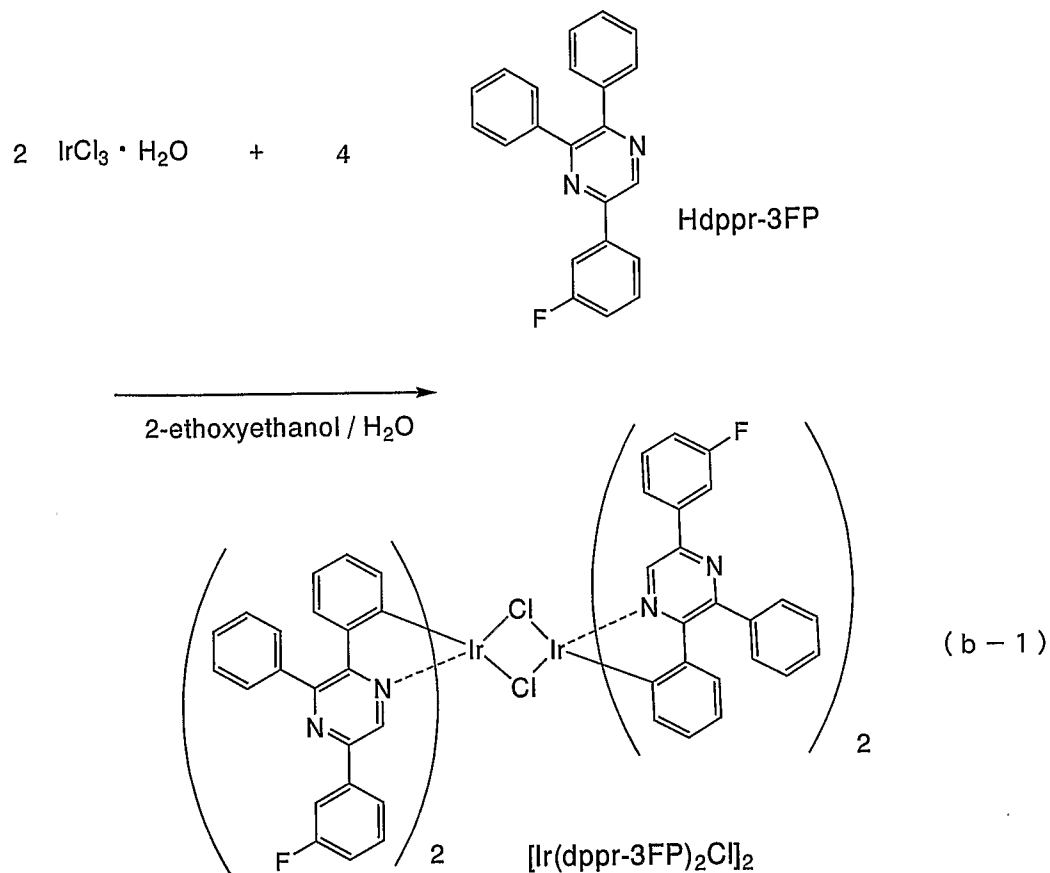

[0230]

5 <Step 3 : Synthesis of
 (acetylacetonato)bis[5-(3-fluorophenyl)-2,3-diphenylpyrazinato]iridium(III)
 (abbreviation : $[\text{Ir}(\text{dppr-3FP})_2(\text{acac})]$)

Subsequently to Step 2, 5 mL of 2-ethoxyethanol, 0.13 g of the binuclear complex, $[\text{Ir}(\text{dppr-3FP})_2\text{Cl}]_2$ obtained in Step 2, 0.02 mL of acetylacetone, and 0.078 g of sodium carbonate were put in an egg plant flask attached with a reflux tube, and the inside of the flask was substituted by argon. After that, it was subjected to a microwave (2.45 GHz 200W) for 15 minutes to be reacted. The reaction solution was filtered, and the solvent of the obtained filtrate was distilled off. The residue obtained by distillation was recrystallized by methanol. In this way, $[\text{Ir}(\text{dppr-3FP})_2(\text{acac})]$ was
 15 obtained (red powder, yield : 100 %). The synthesis scheme of Step 3 is shown by (c-1).

[0231]

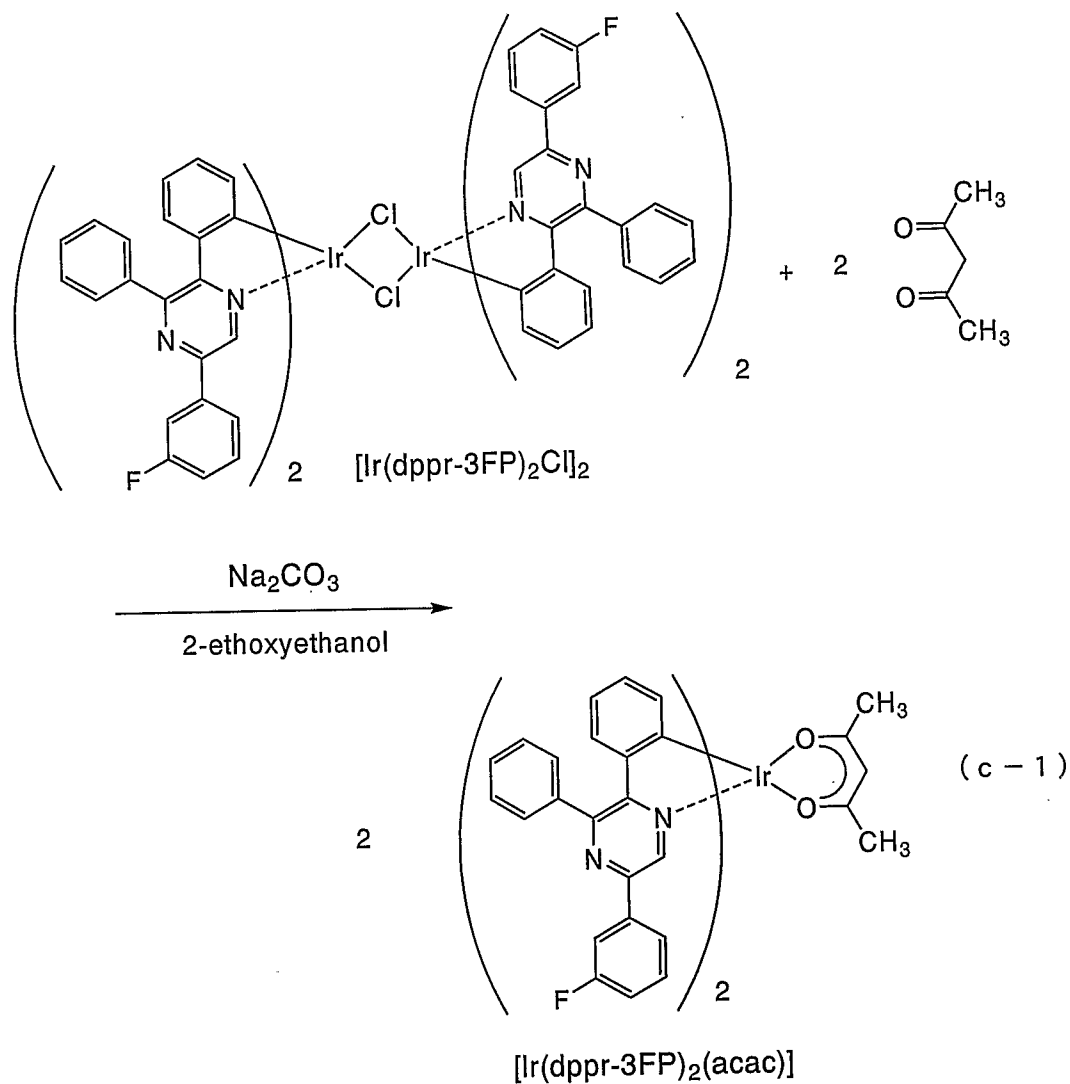

[0232]

This application is based on Japanese Patent Application serial no. 2006-325057 filed in Japan Patent Office on November 30, 2006, the entire contents of which are hereby incorporated by reference.

CLAIMS

1. A light-emitting device comprising:

a light-emitting element including a light-emitting layer between a first electrode and a second electrode, the light-emitting layer includes a first organic compound having a hole-transporting property, a second organic compound having an
5 electron transporting property, and an organometallic complex,

wherein a central metal of the organometallic complex is an element belonging to one of Group 9 and Group 10, and

wherein a ligand of the organometallic complex is a ligand having a pyrazine
10 skeleton.

2. The light-emitting device according to claim 1, wherein the ligand is a 2-arylpyrazine derivative.

15 3. The light-emitting device according to claim 1, wherein the ligand is a 2-phenylpyrazine derivative.

4. The light-emitting device according to claim 1, wherein the ligand is a 2,5-diphenylpyrazine derivative.

20

5. The light-emitting device according to claim 1, wherein the central metal is one of iridium and platinum, the first organic compound is one of an aromatic amine compound and a carbazole derivative, and the second organic compound is one of a heteroaromatic compound and a metal complex.

25

6. The light-emitting device according to claim 1, wherein an amount of the organometallic complex in the light-emitting layer is greater than or equal to 1 percent by mass and less than or equal to 10 percent by mass.

30

7. The light-emitting device according to claim 1, wherein a mass ratio of the second organic compound to the first organic compound is greater than or equal to 1/20 to less than or equal to 20.

8. The light-emitting device according to claim 1, wherein a LUMO level of the organometallic complex is deeper than a LUMO level of the first organic compound and a LUMO level of the second organic compound by 0.2 eV or more.

5

9. A light-emitting device comprising:

a light-emitting element including a light-emitting layer between a first electrode and a second electrode, the light-emitting layer includes a first organic compound having a hole-transporting property, a second organic compound having an

10

electron transporting property, and an organometallic complex,
wherein the organometallic complex is represented by a general formula (G1),
and

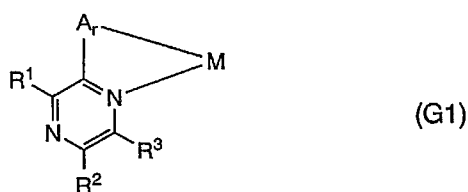

wherein A_r represents an arylene group, R^1 represents one of an alkyl group and an aryl group, R^2 represents one of hydrogen, an alkyl group and an aryl group, R^3 represents one of hydrogen and an alkyl group, M is a central metal, and the M represents an element belonging to one of Group 9 and Group 10.

15

10. The light-emitting device according to claim 9, wherein the R^2 and the R^3 are bound to each other to form an alicycle.

20

11. The light-emitting device according to claim 9, wherein the A_r is represented by a general formula (G2), and

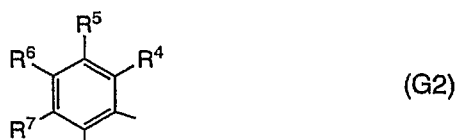

25

wherein R^4 to R^7 each represent one of hydrogen, an alkyl group, a halogen group, a haloalkyl group, an alkoxy group, and an alkoxy carbonyl group.

12. The light-emitting device according to claim 9, wherein the Ar is represented by a general formula (G2),

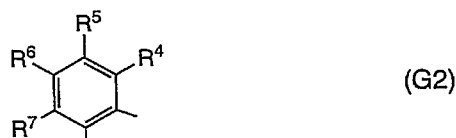

5 wherein the R² is represented by a general formula (G3), and

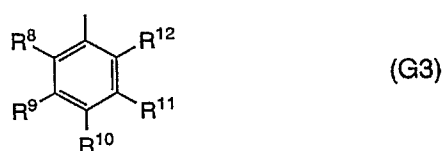

wherein R⁴ to R¹² each represent one of hydrogen, an alkyl group, a halogen group, a haloalkyl group, an alkoxy group, and an alkoxy carbonyl group.

10 13. The light-emitting device according to claim 9, wherein the M is one of iridium and platinum, the first organic compound is one of an aromatic amine compound and a carbazole derivative, and the second organic compound is one of a heteroaromatic compound and a metal complex.

15 14. The light-emitting device according to claim 9, wherein an amount of the organometallic complex in the light-emitting layer is greater than or equal to 1 percent by mass and less than or equal to 10 percent by mass.

20 15. The light-emitting device according to claim 9, wherein a mass ratio of the second organic compound to the first organic compound is greater than or equal to 1/20 to less than or equal to 20.

25 16. The light-emitting device according to claim 9, wherein a LUMO level of the organometallic complex is deeper than a LUMO level of the first organic compound and a LUMO level of the second organic compound by 0.2 eV or more.

17. A light-emitting device comprising:

a light-emitting element including a light-emitting layer between a first electrode and a second electrode, the light-emitting layer includes a first organic compound having a hole-transporting property, a second organic compound having an electron transporting property, and an organometallic complex,

wherein the organometallic complex is represented by a general formula (G4), and

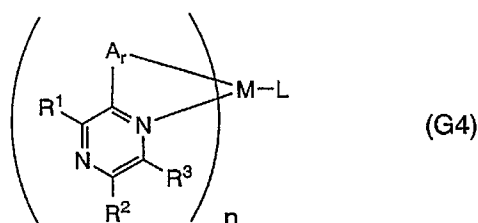

wherein A_r represents an arylene group, R^1 represents one of an alkyl group and an aryl group, R^2 represents one of hydrogen, an alkyl group and an aryl group, R^3 represents one of hydrogen and an alkyl group, M is a central metal, the M represents an element belonging to one of Group 9 and Group 10, and L represents a monoanionic ligand,

wherein when the M is an element belonging to Group 9, n is 2 and when the M is an element belonging to Group 10, n is 1.

18. The light-emitting device according to claim 17, wherein the R^2 and the R^3 are bound to each other to form an alicycle.

19. The light-emitting device according to claim 17, wherein the Ar is represented by a general formula (G5), and

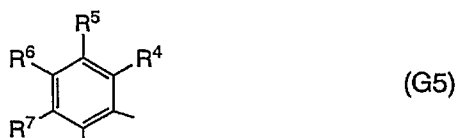

wherein R^4 to R^7 each represent one of hydrogen, an alkyl group, a halogen group, a haloalkyl group, an alkoxy group, and an alkoxy carbonyl group.

20. The light-emitting device according to claim 17, wherein the Ar is represented by a general formula (G5),

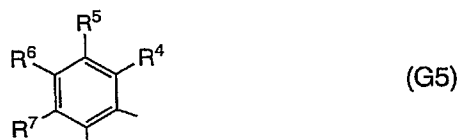

5 wherein the R² is represented by a general formula (G6), and

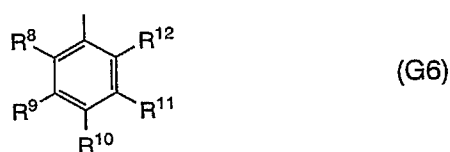

wherein R⁴ to R¹² each represent one of hydrogen, an alkyl group, a halogen group, a haloalkyl group, an alkoxy group, and an alkoxy carbonyl group.

10 21. The light-emitting device according to claim 17, wherein the M is one of iridium and platinum, the first organic compound is one of an aromatic amine compound and a carbazole derivative, and the second organic compound is one of a heteroaromatic compound and a metal complex.

15 22. The light-emitting device according to claim 17, wherein an amount of the organometallic complex in the light-emitting layer is greater than or equal to 1 percent by mass and less than or equal to 10 percent by mass.

20 23. The light-emitting device according to claim 17, wherein a mass ratio of the second organic compound to the first organic compound is greater than or equal to 1/20 to less than or equal to 20.

25 24. The light-emitting device according to claim 17, wherein a LUMO level of the organometallic complex is deeper than a LUMO level of the first organic compound and a LUMO level of the second organic compound by 0.2 eV or more.

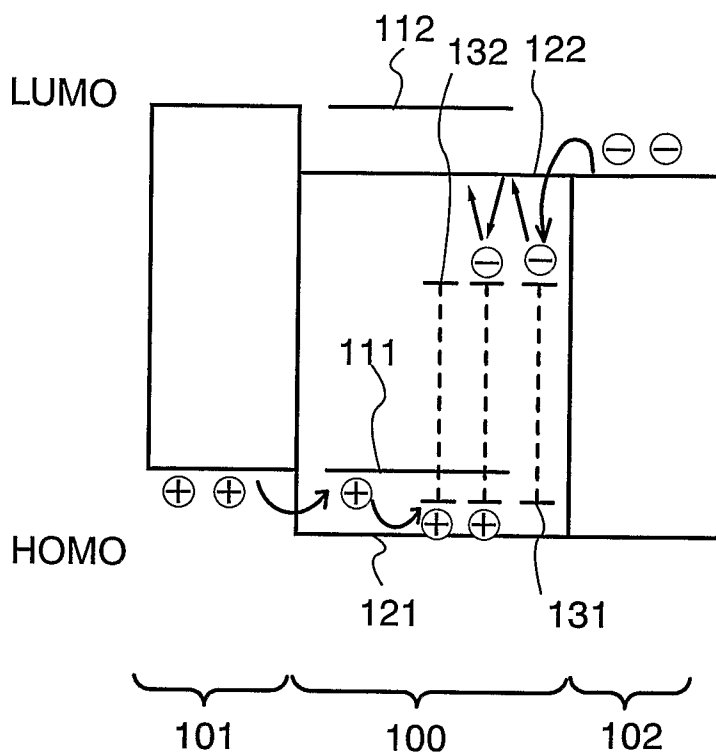

FIG. 1

FIG. 2A

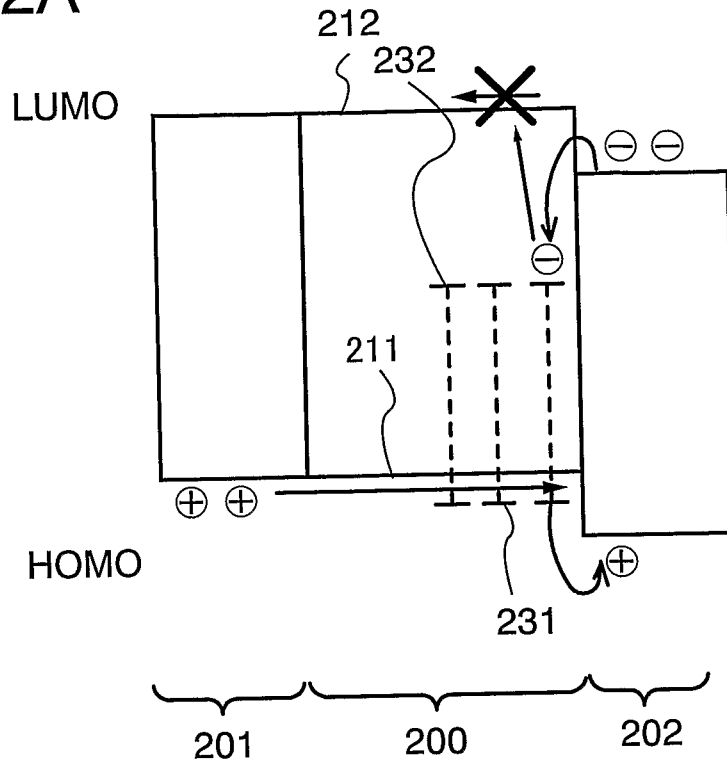
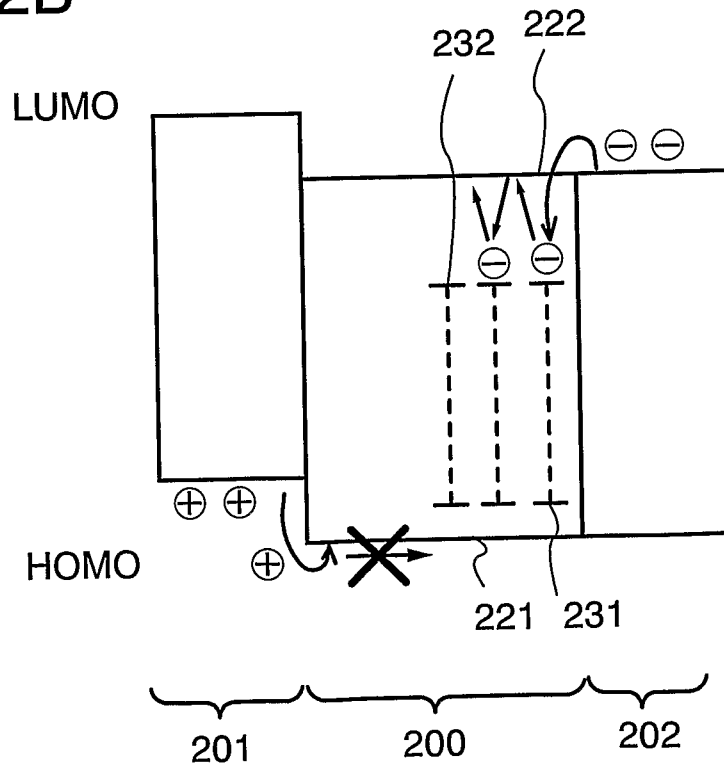

FIG. 2B



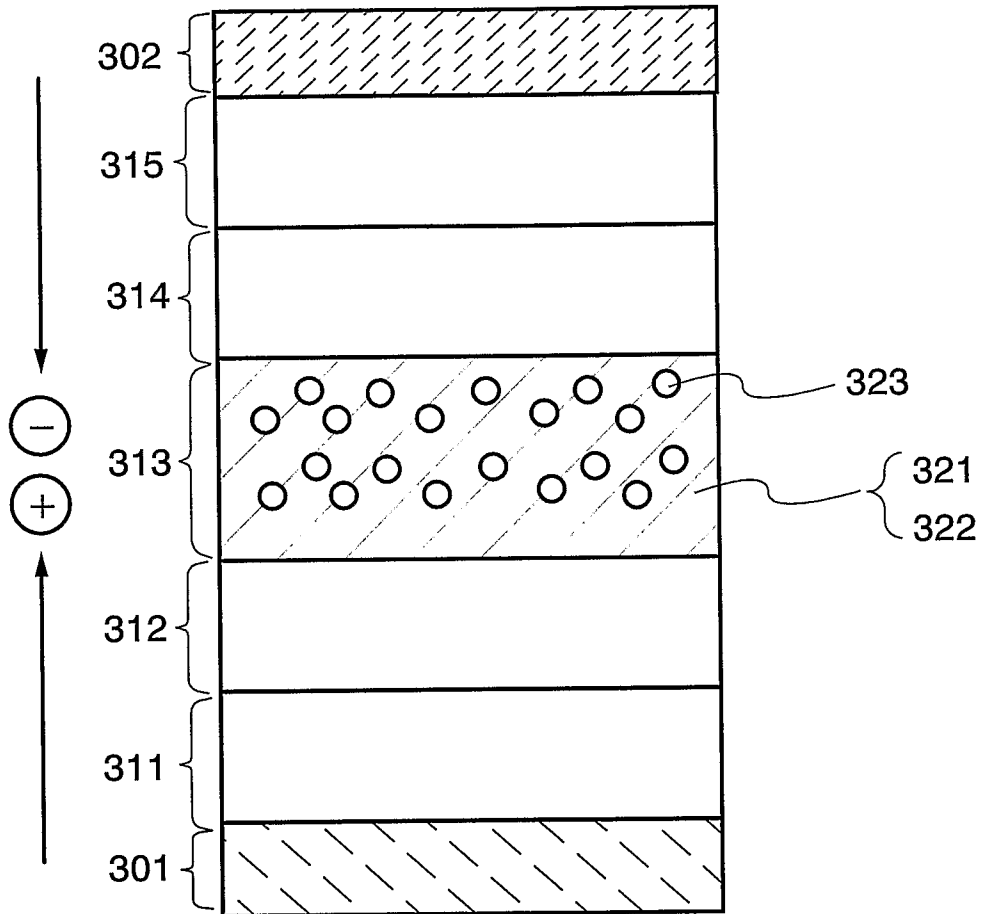

FIG. 3

FIG. 4A

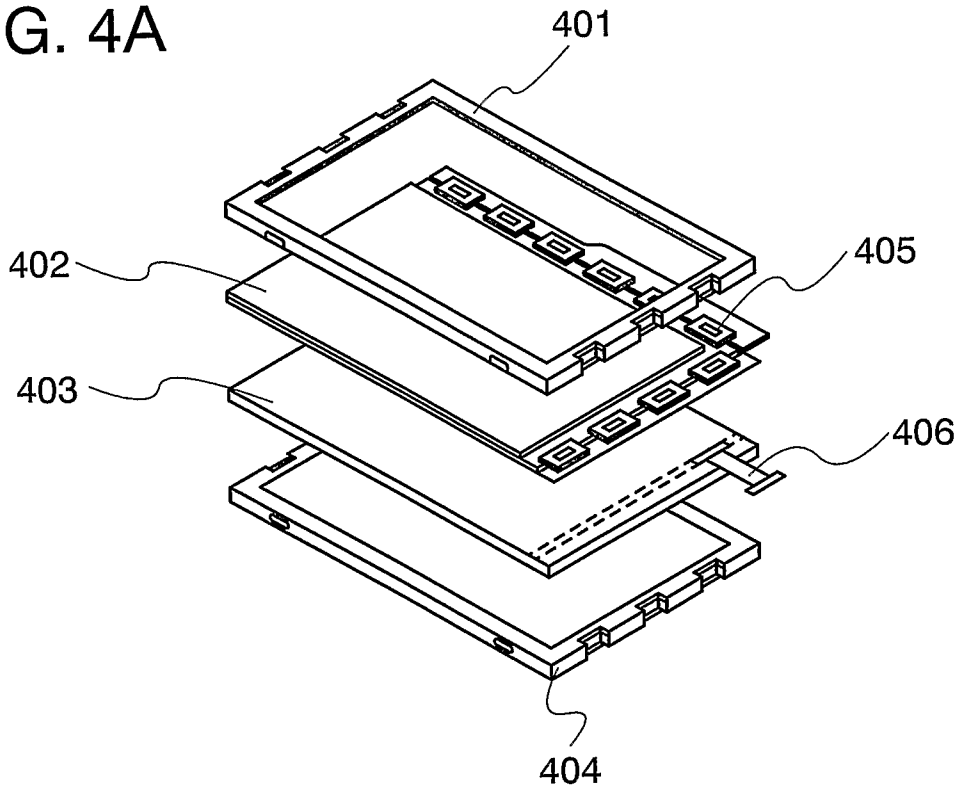

FIG. 4B

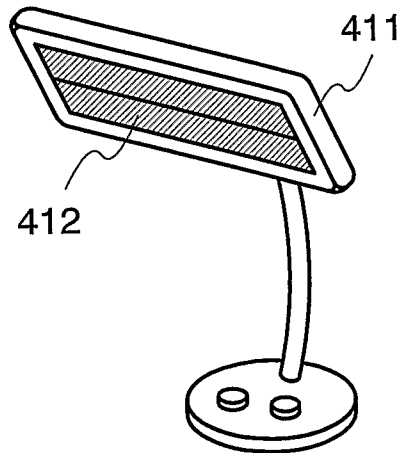

FIG. 5A

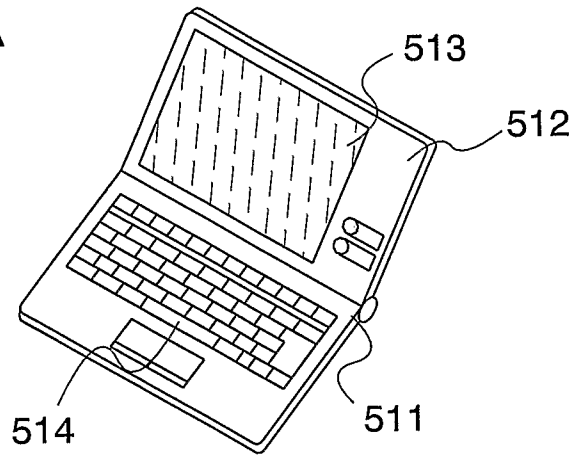

FIG. 5B

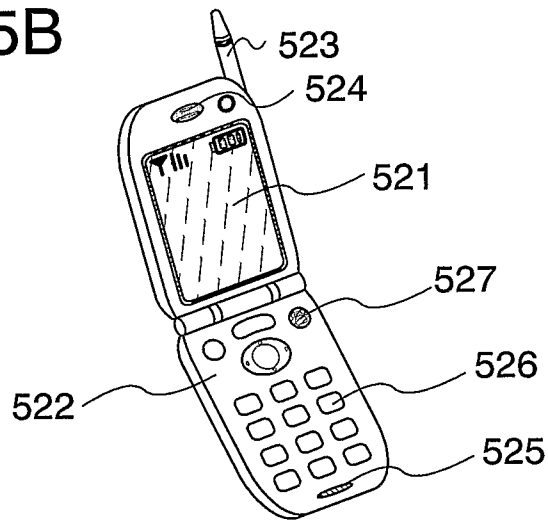

FIG. 5C

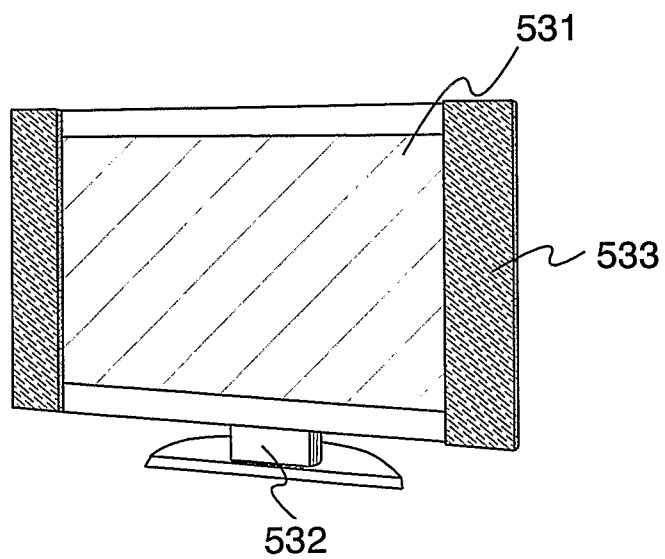

FIG. 6A

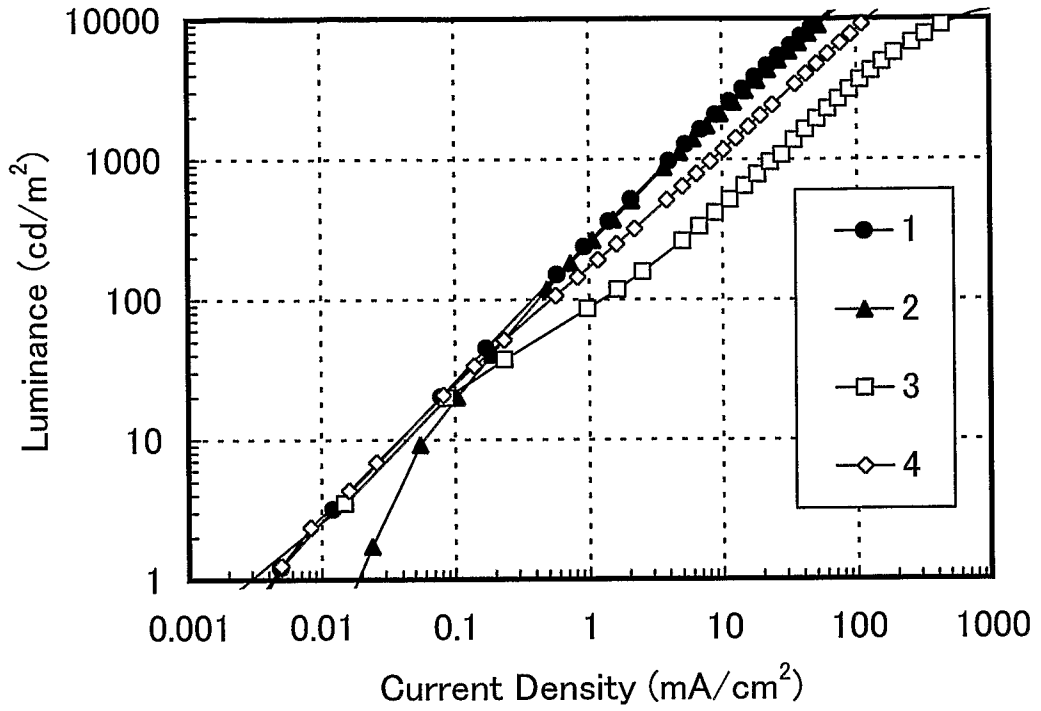

FIG. 6B

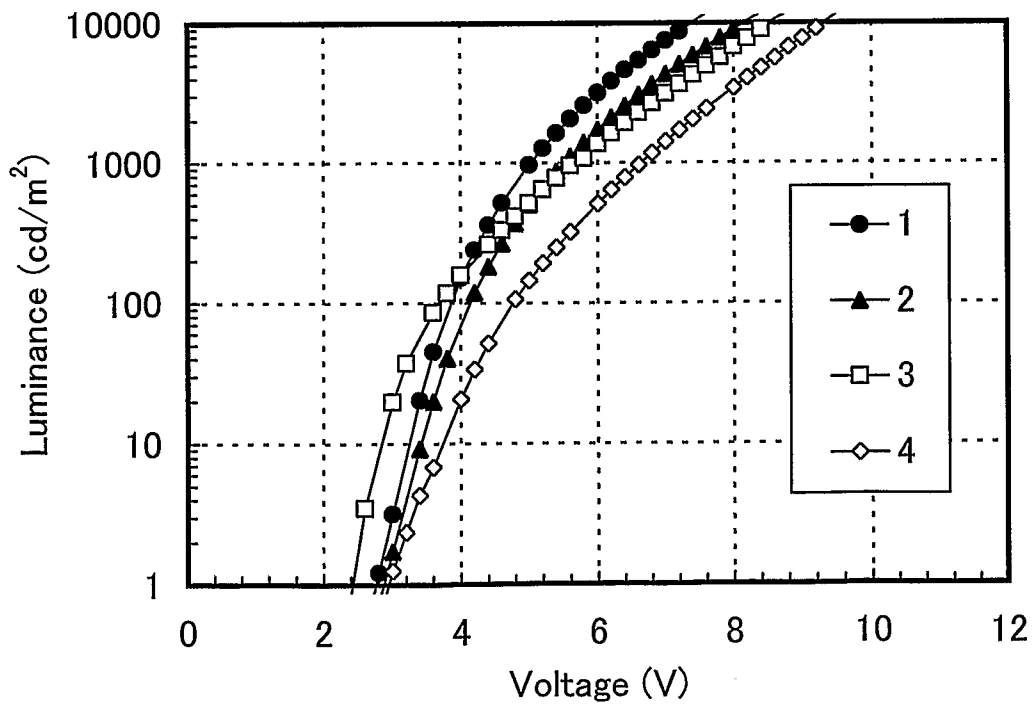

FIG. 7

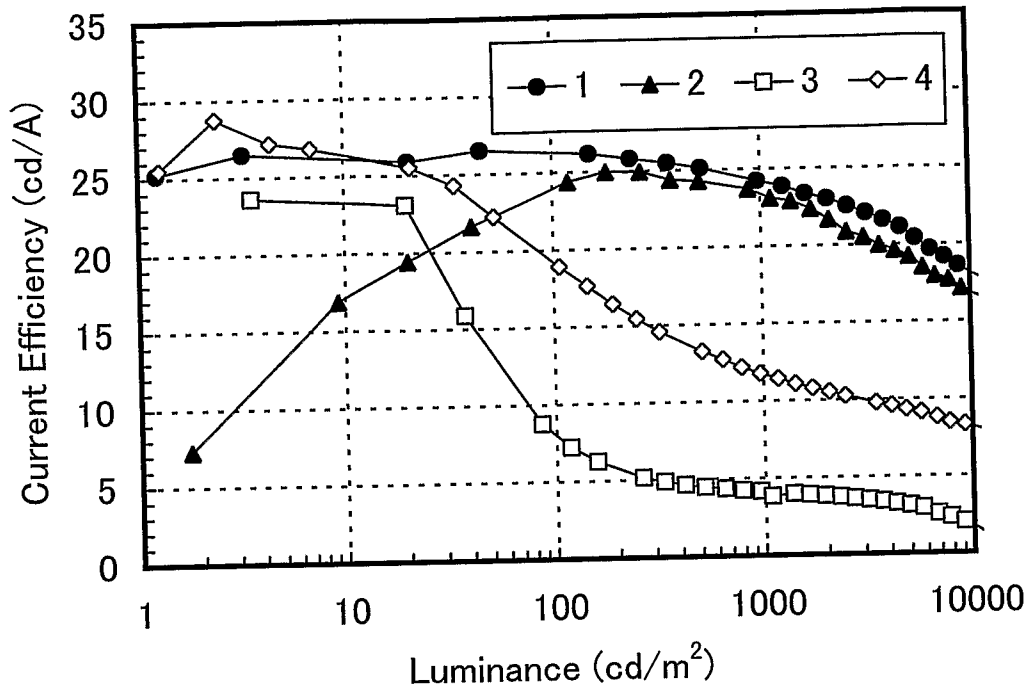
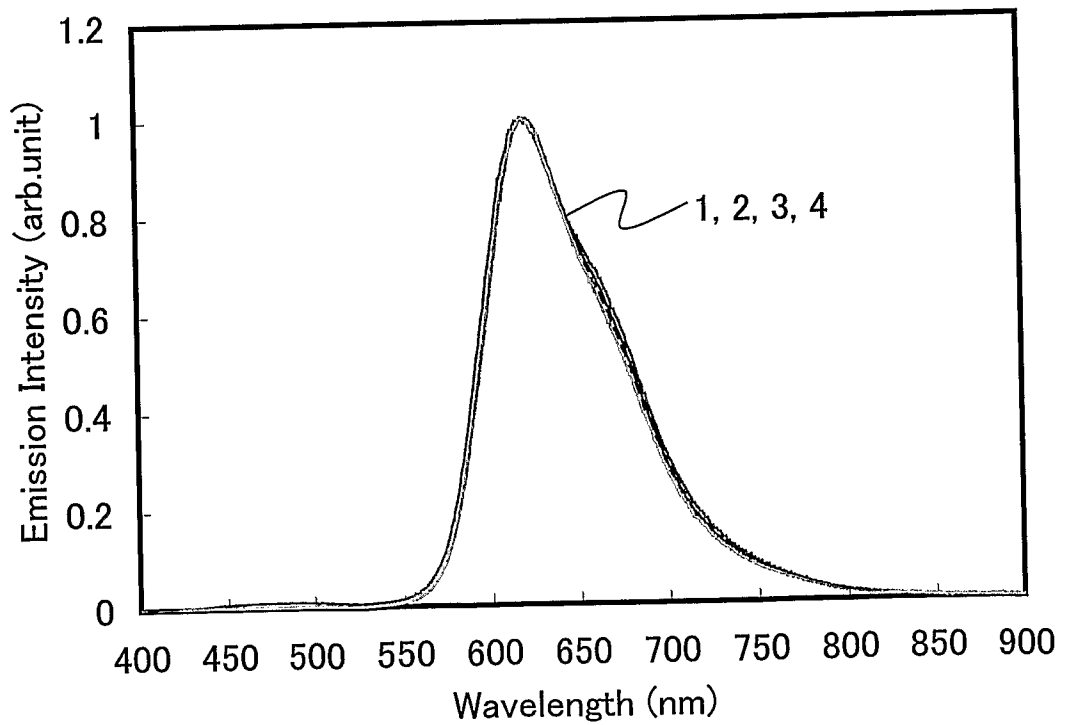

FIG. 8



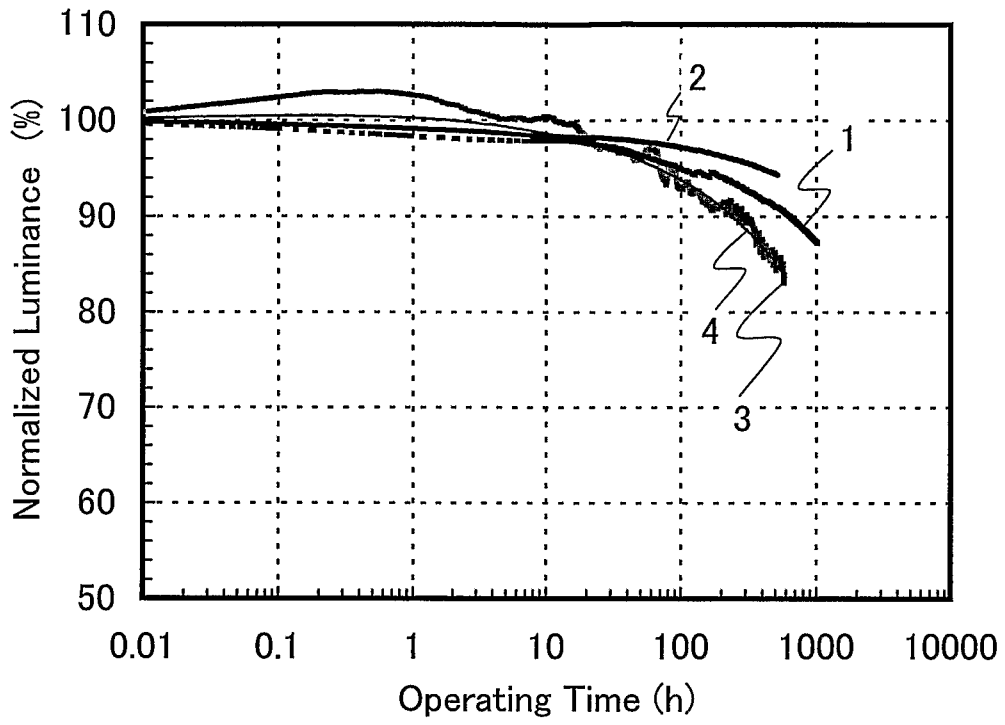

FIG. 9

FIG. 10A

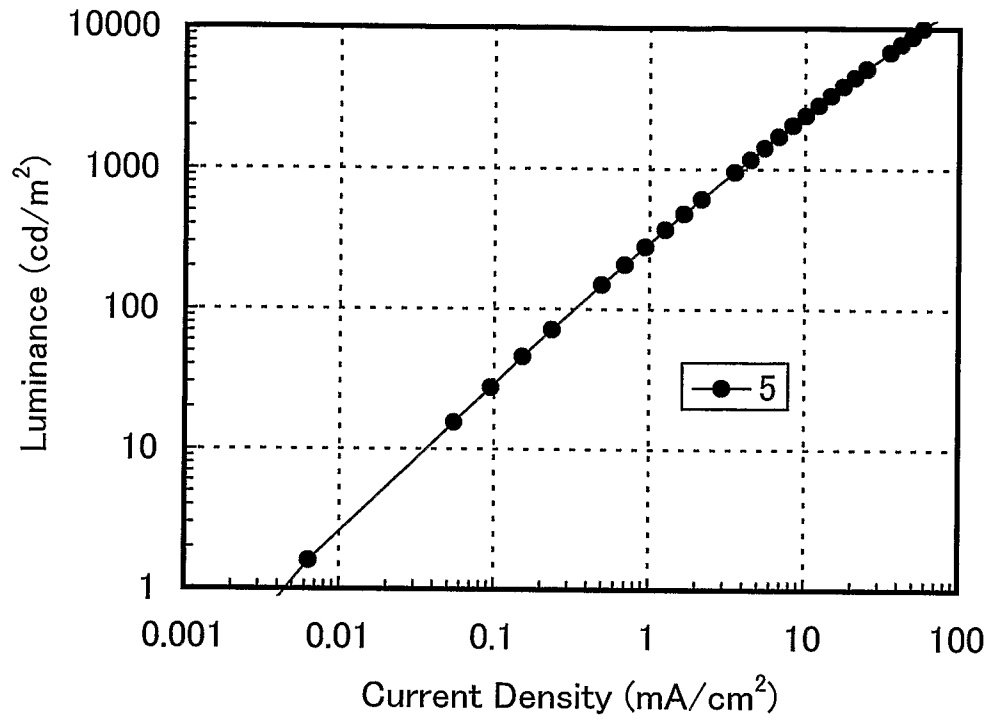

FIG. 10B

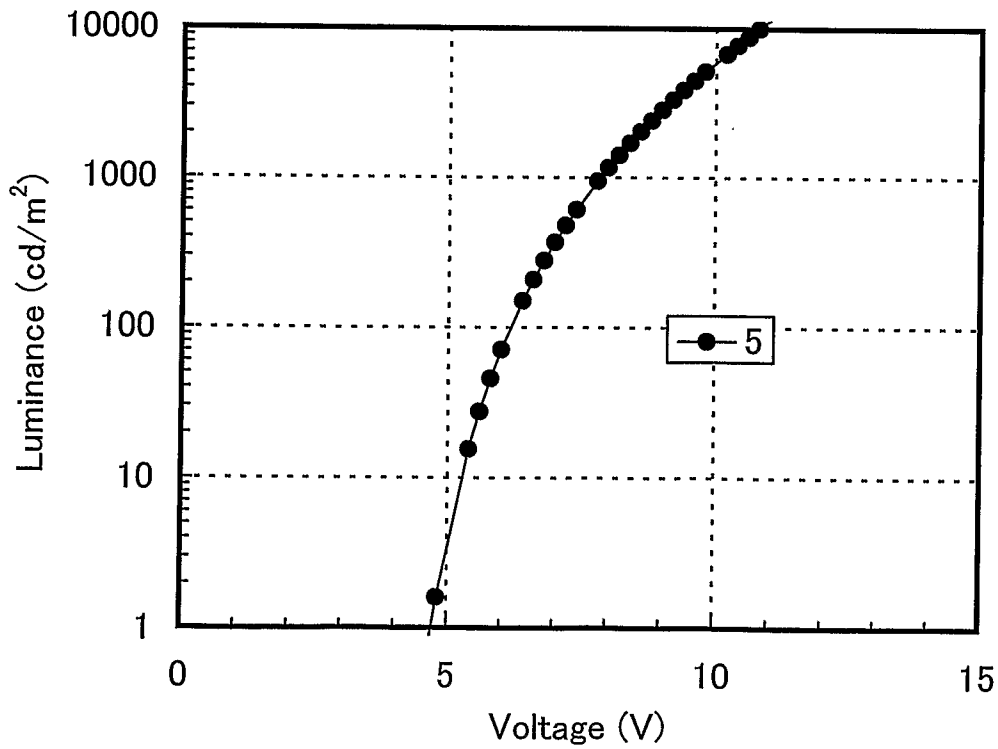

FIG. 11

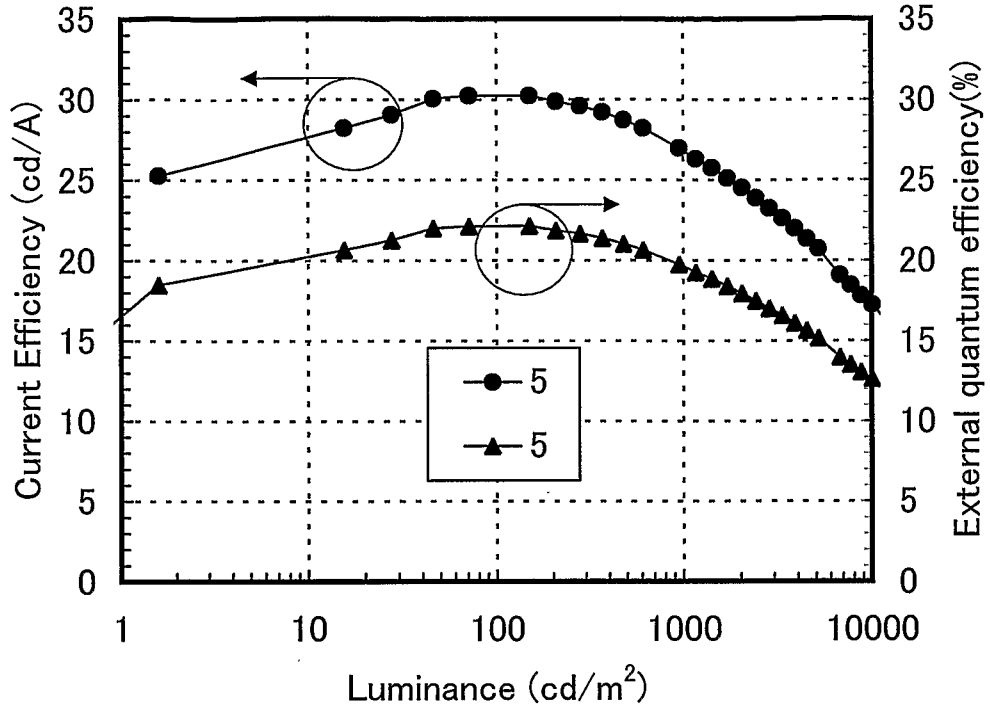
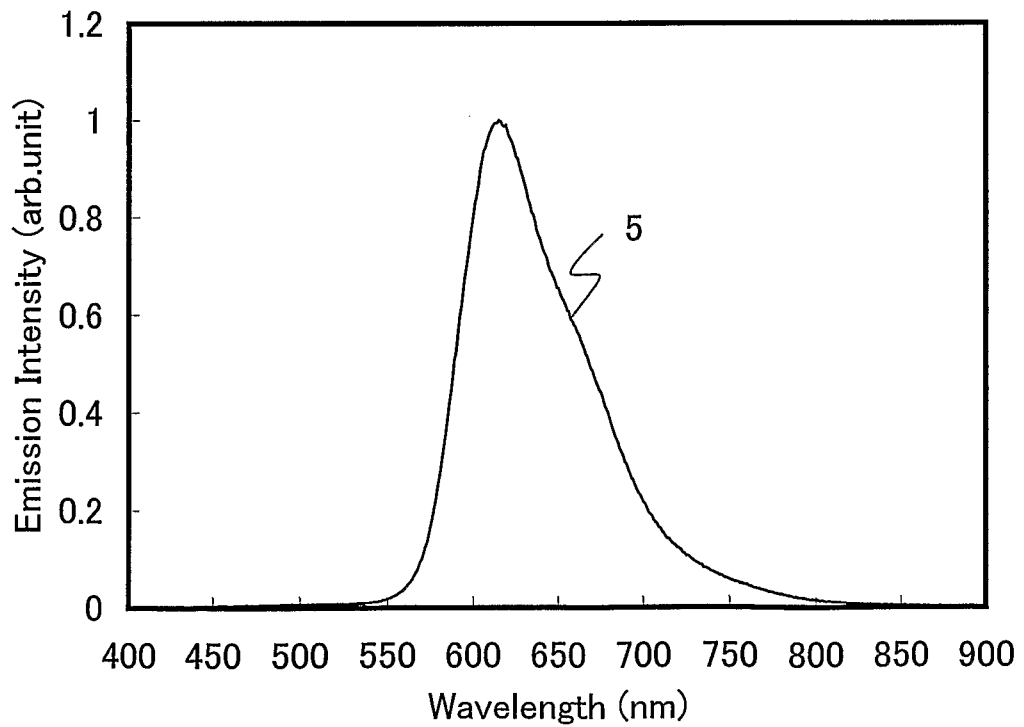

FIG. 12



11/30

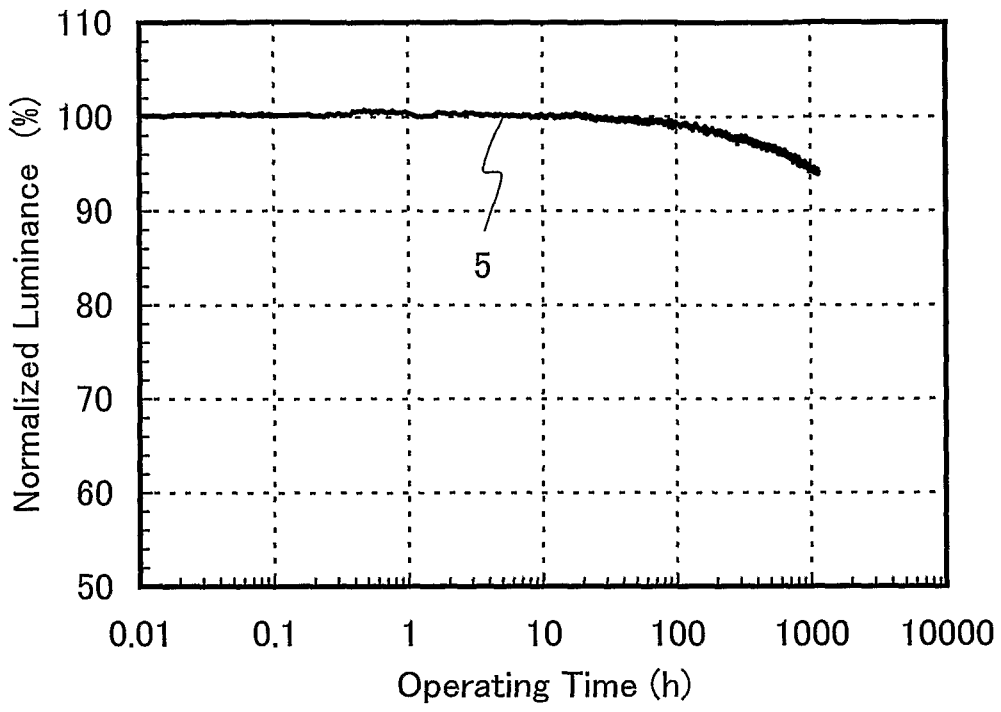

FIG. 13

FIG. 14A

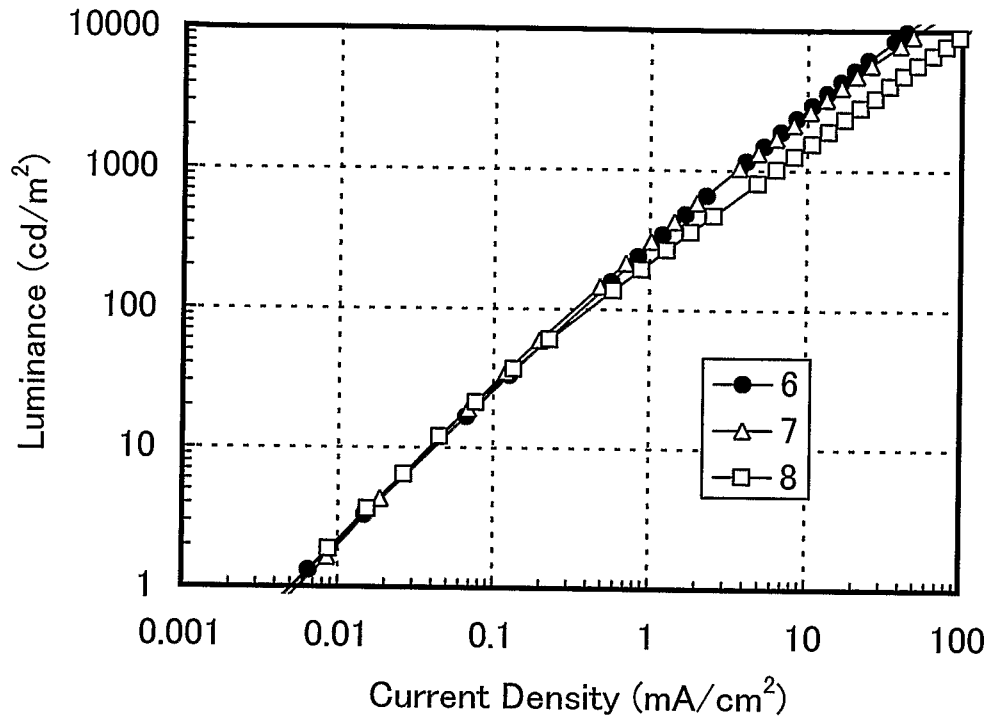

FIG. 14B

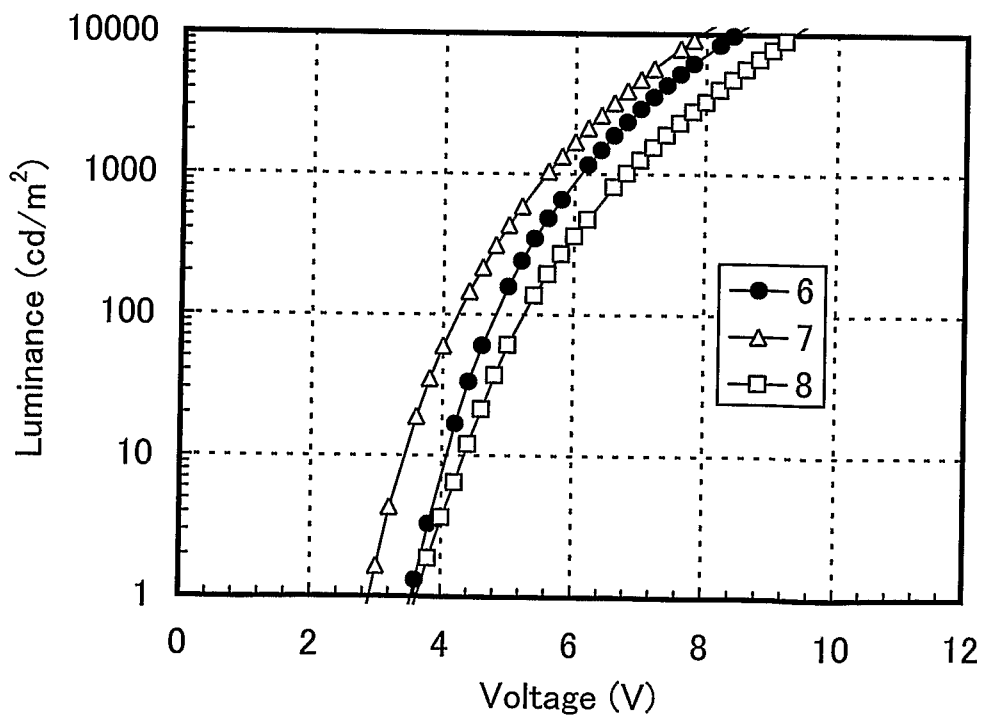

FIG. 15

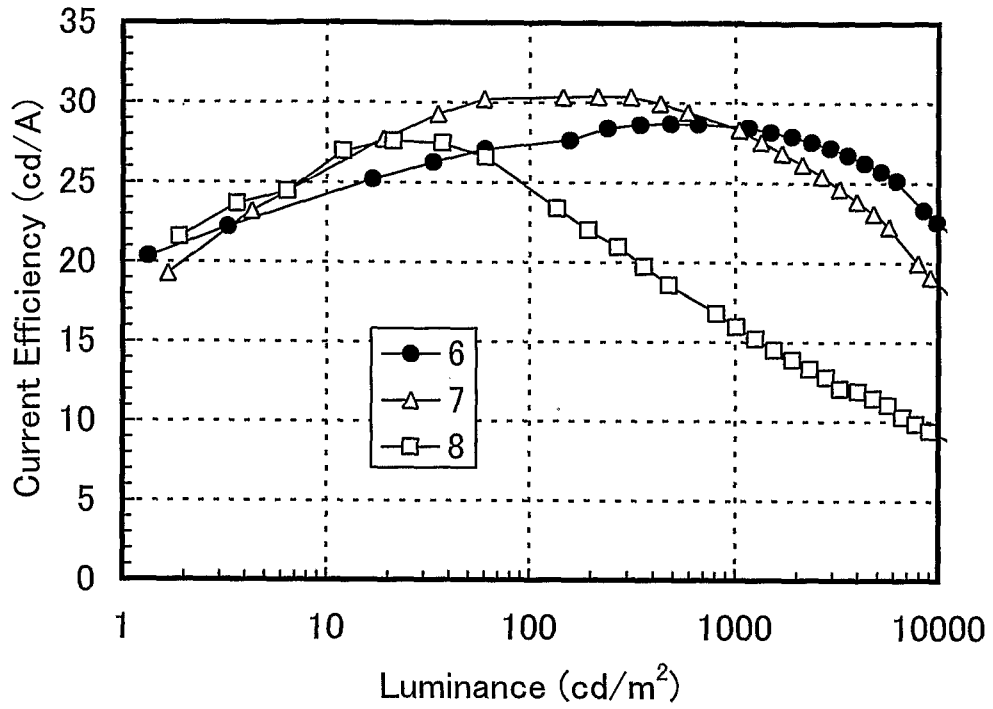
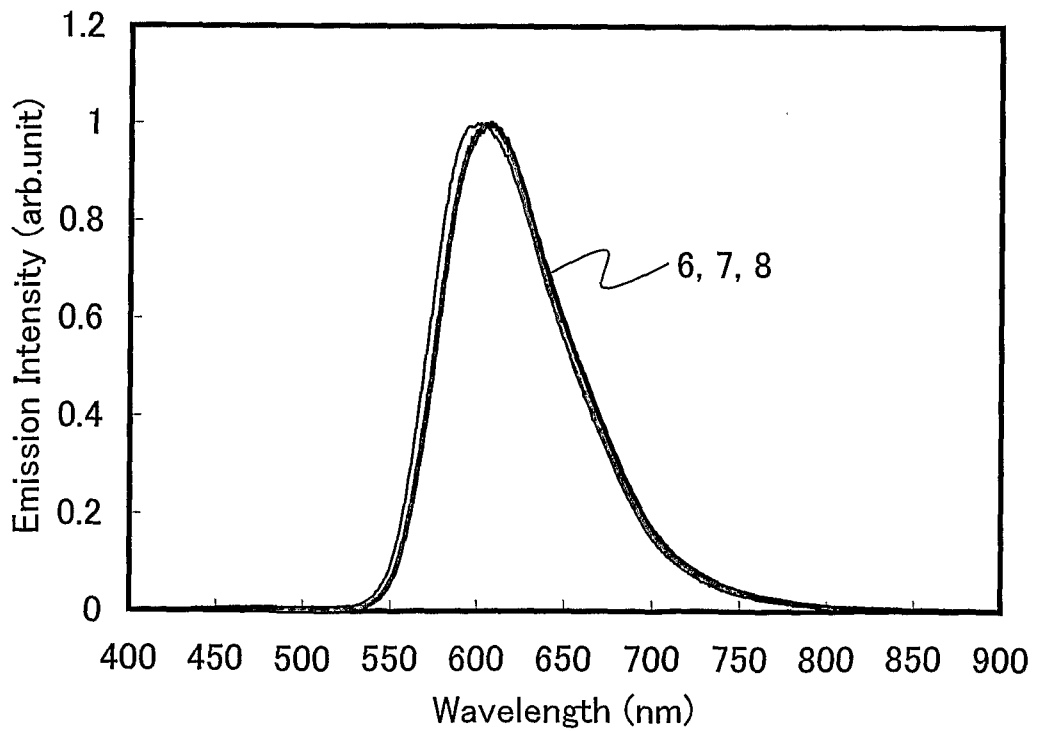

FIG. 16



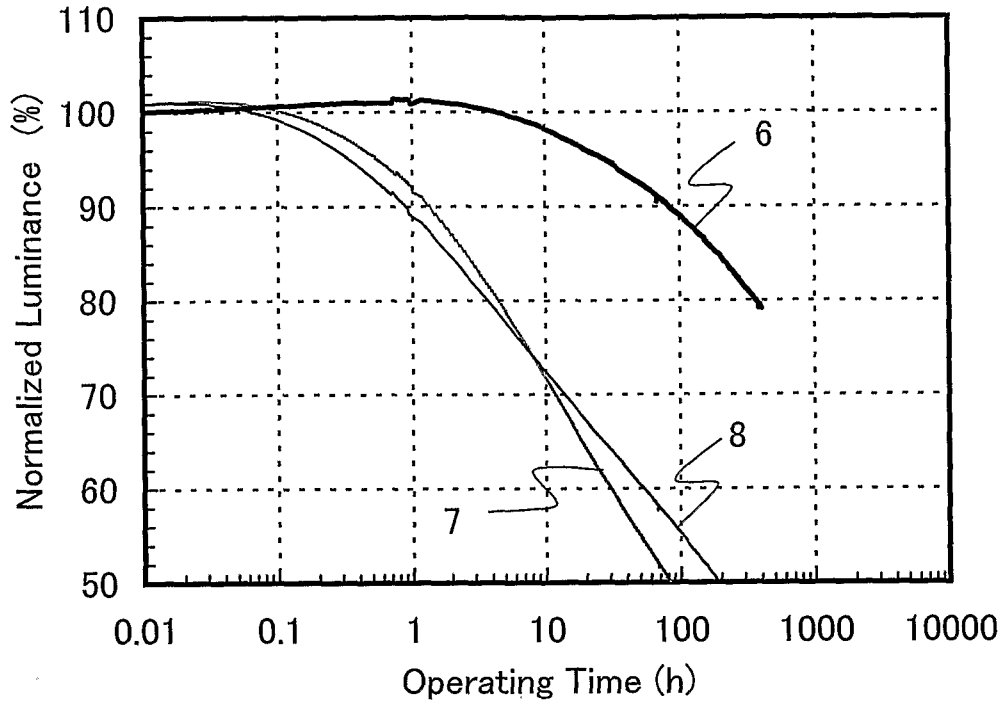

FIG. 17

FIG. 18A

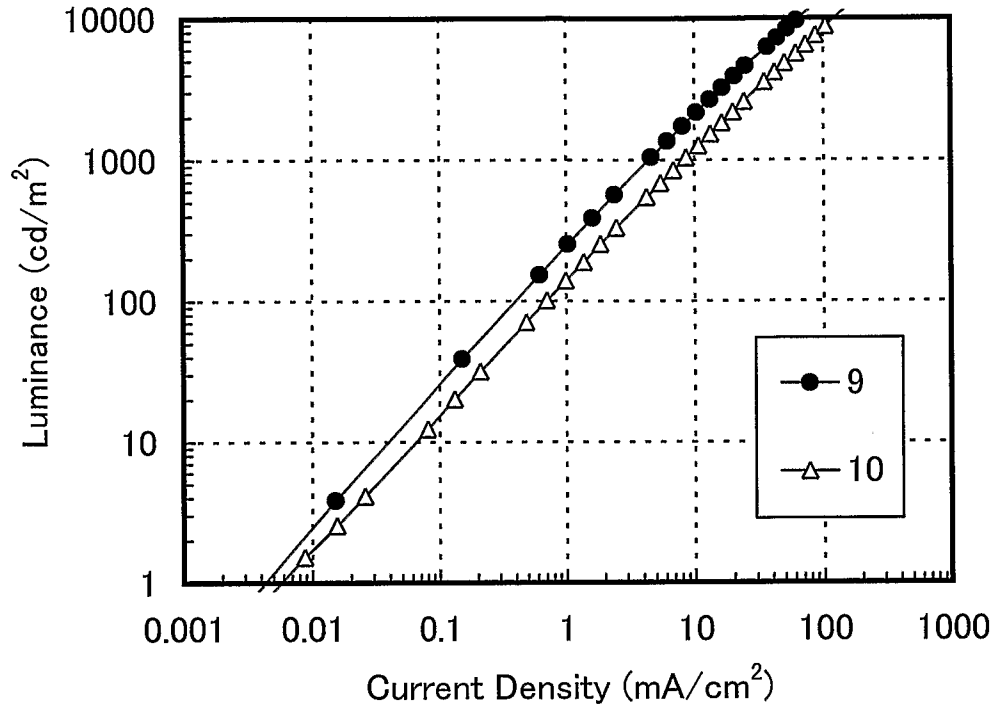

FIG. 18B

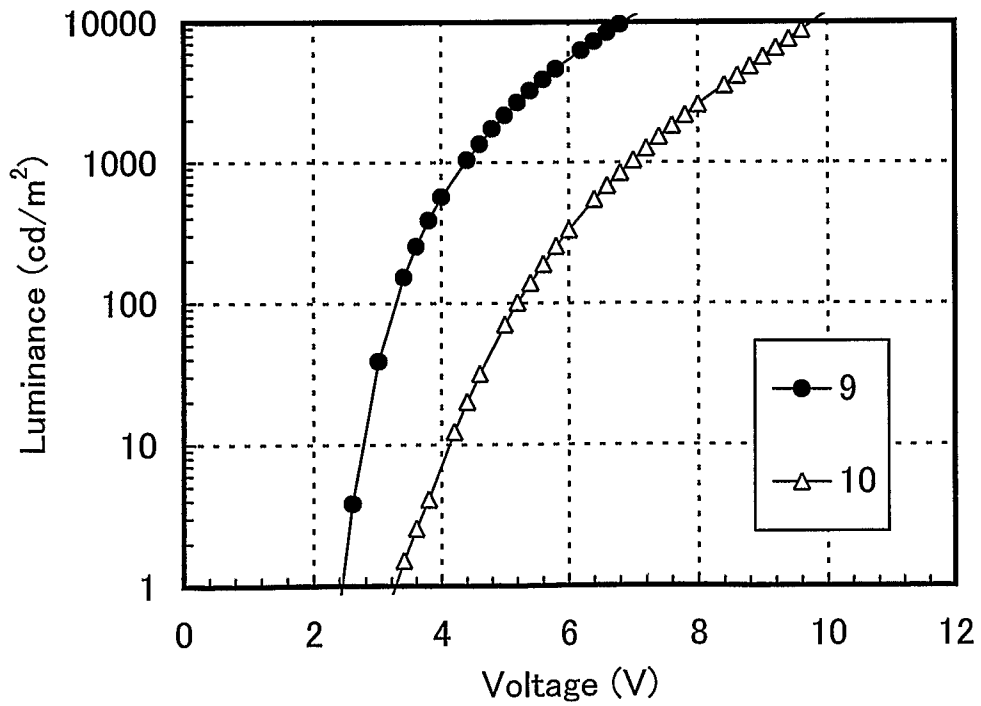

FIG. 19

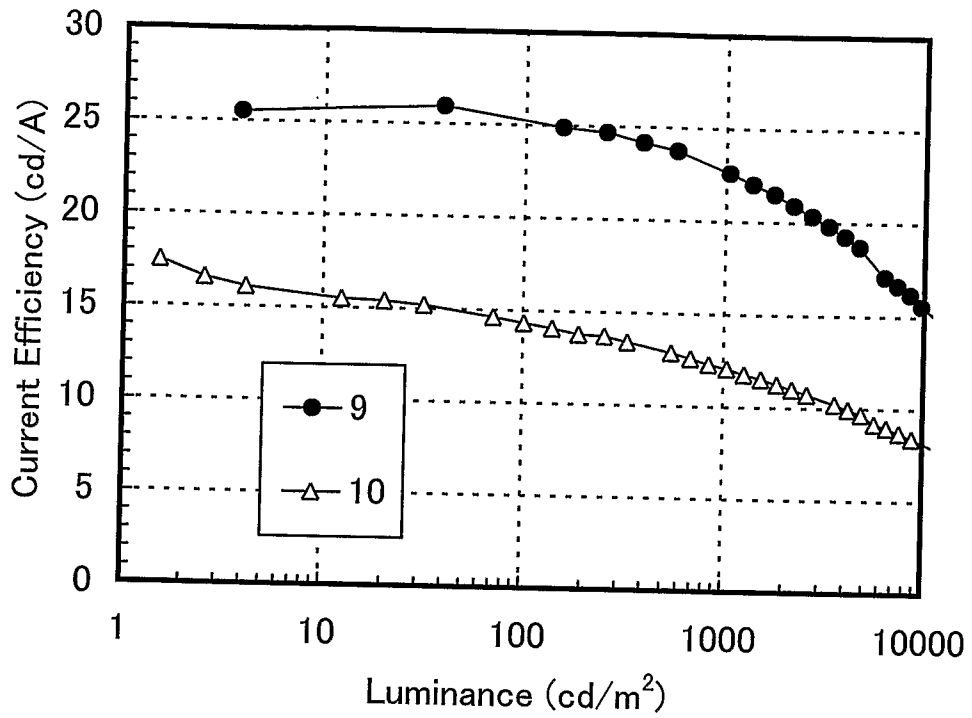
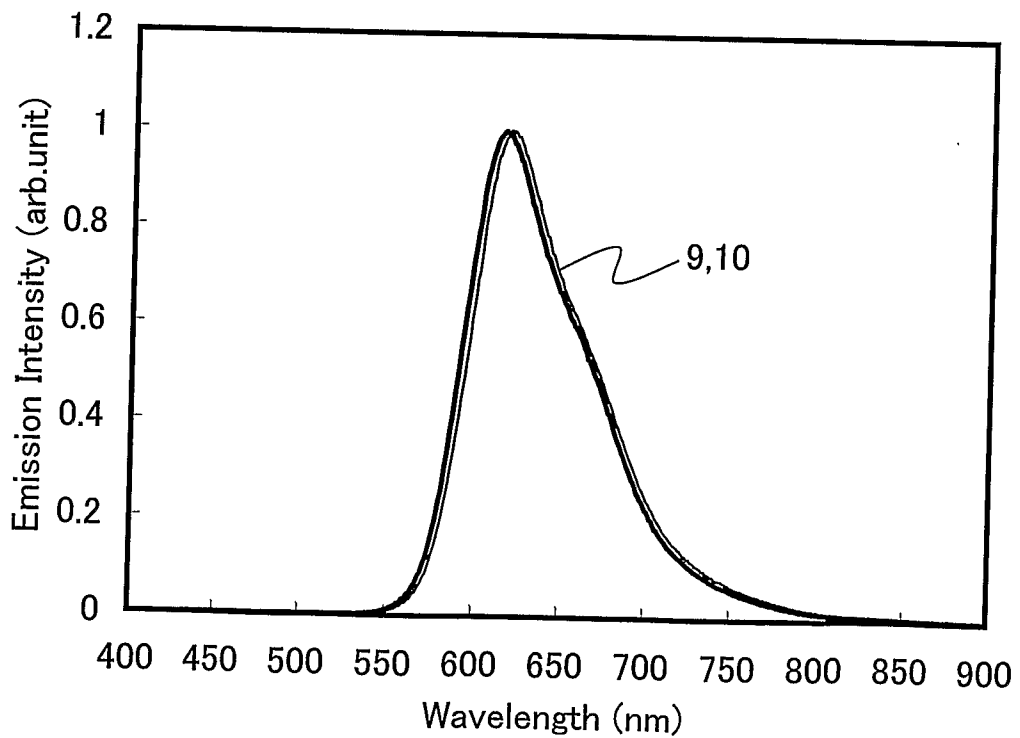

FIG. 20



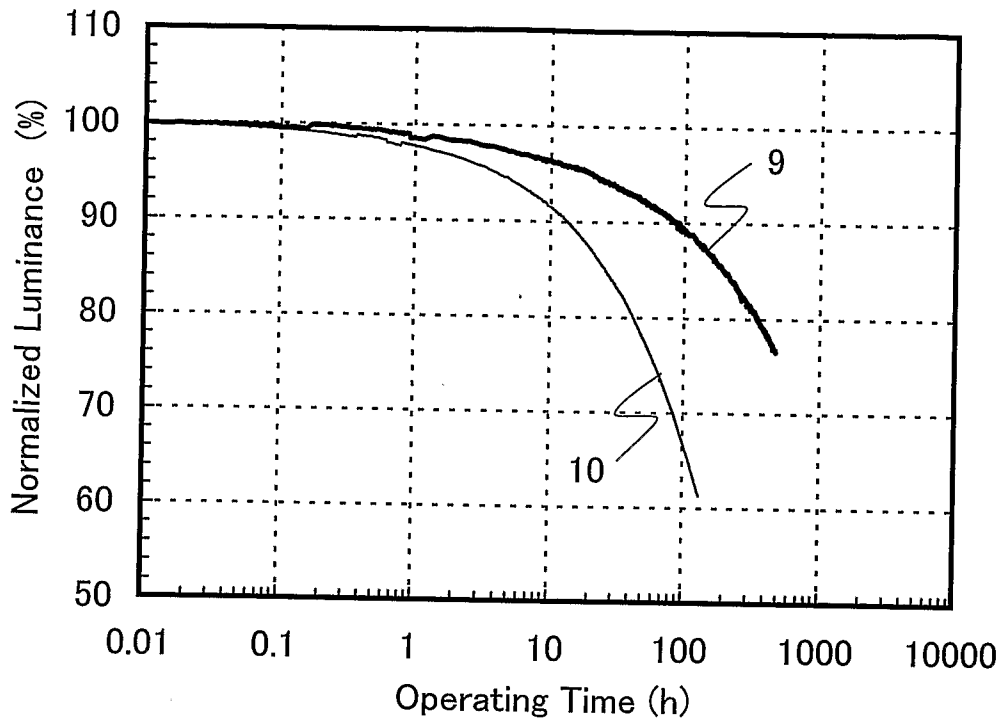

FIG. 21

FIG. 22A

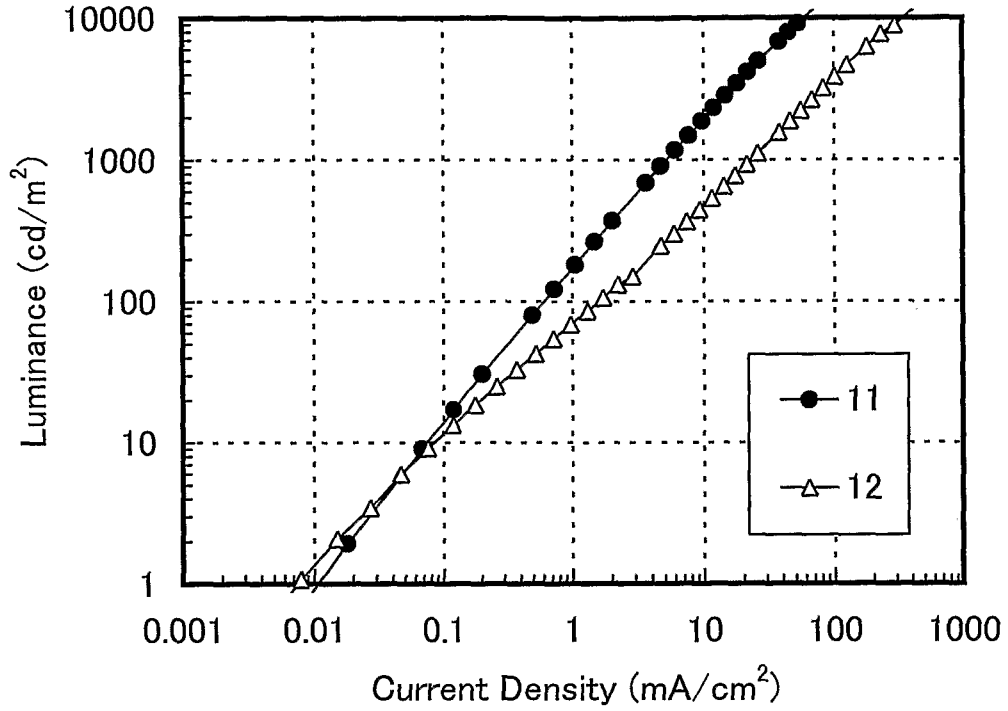

FIG. 22B

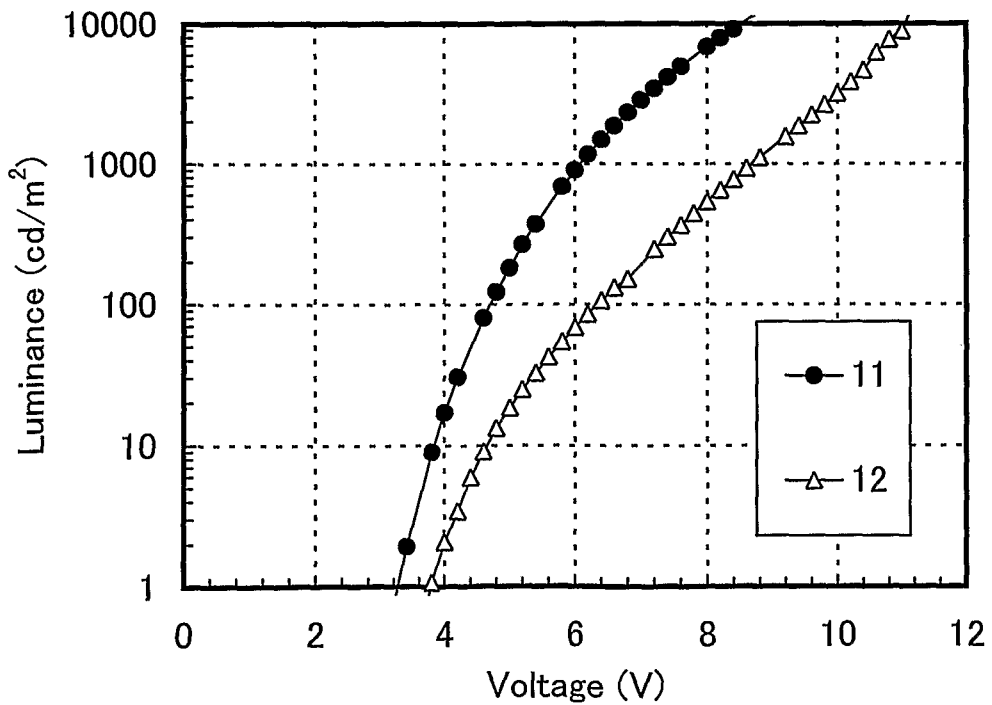

FIG. 23

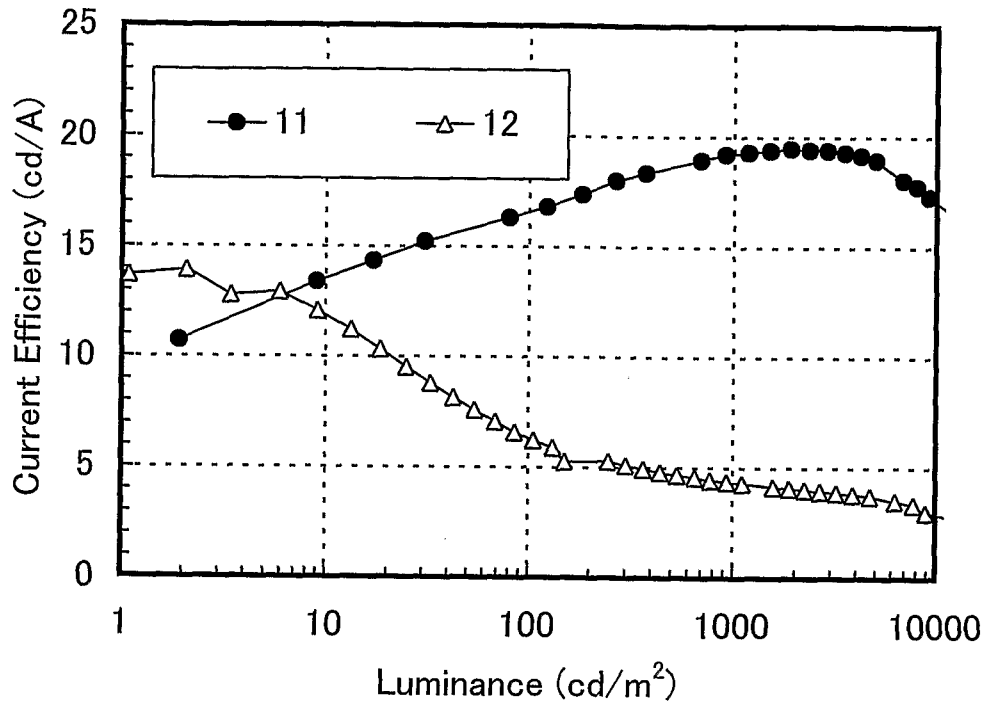
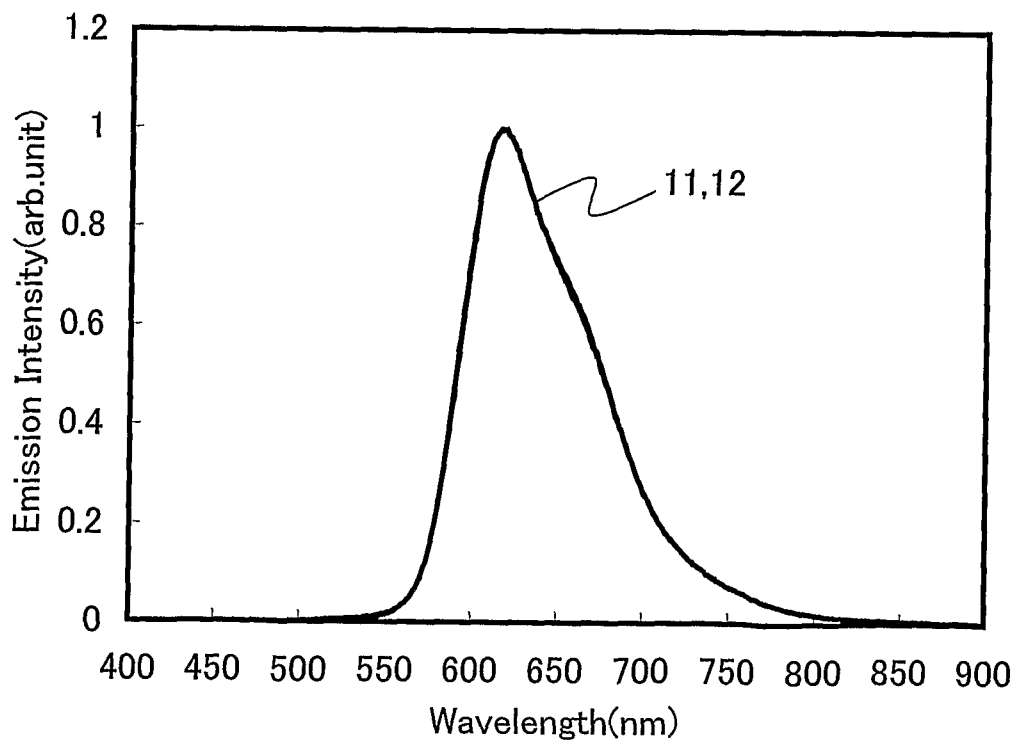

FIG. 24



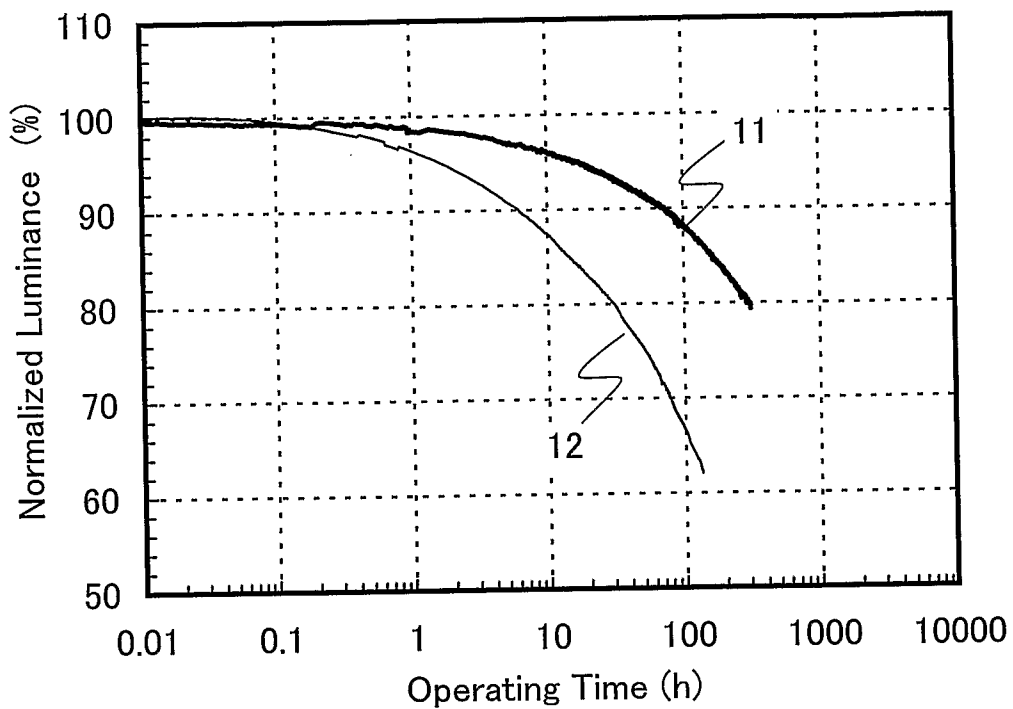

FIG. 25

FIG. 26A

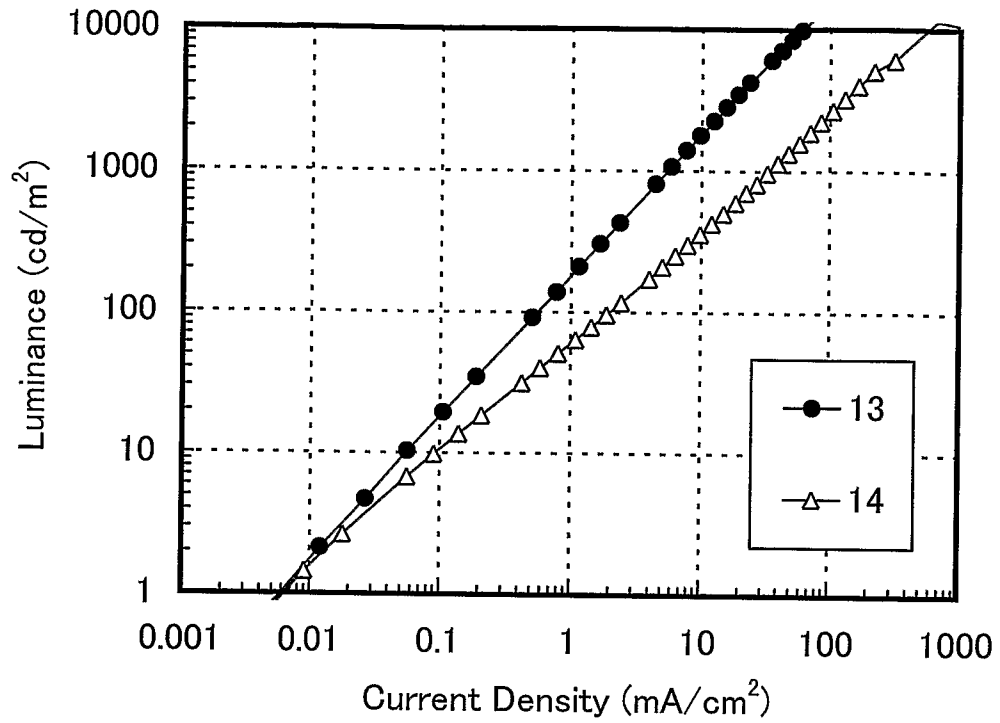

FIG. 26B

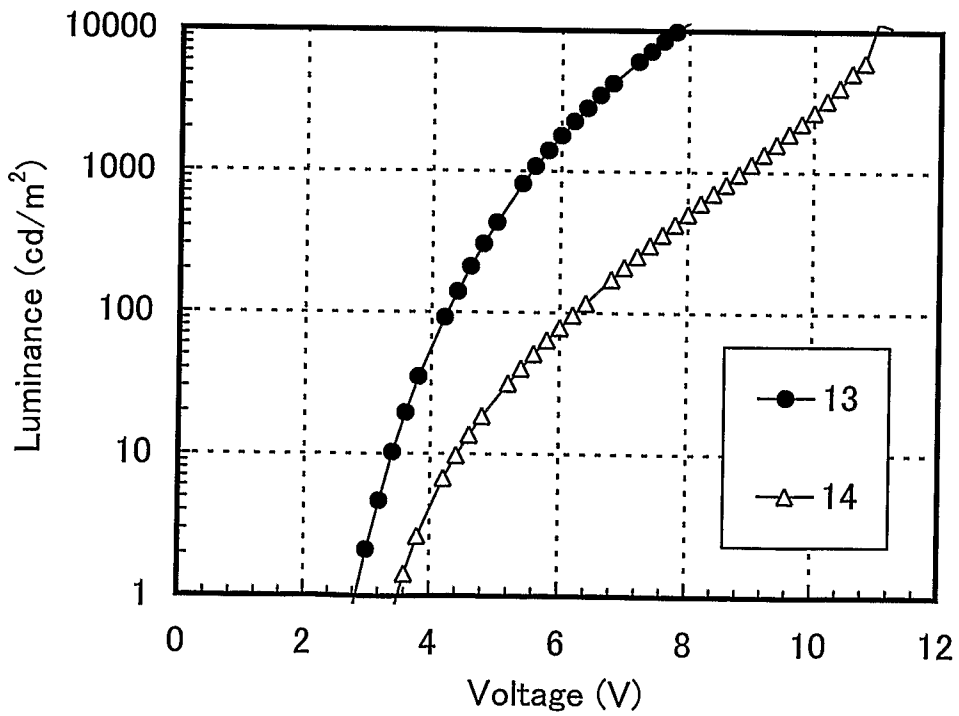

FIG. 27

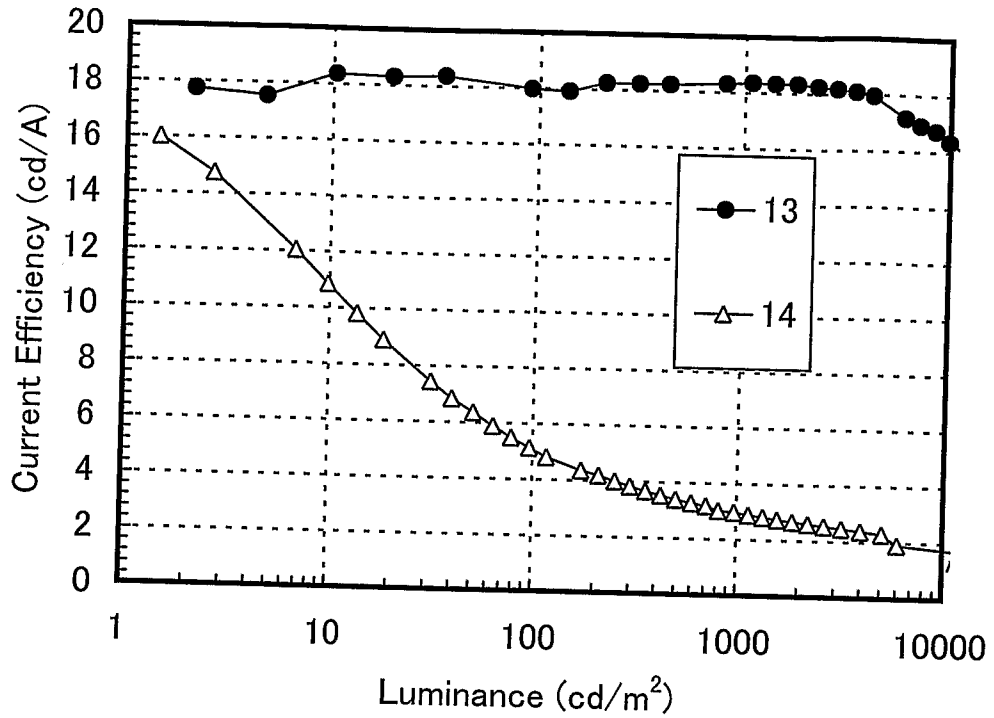
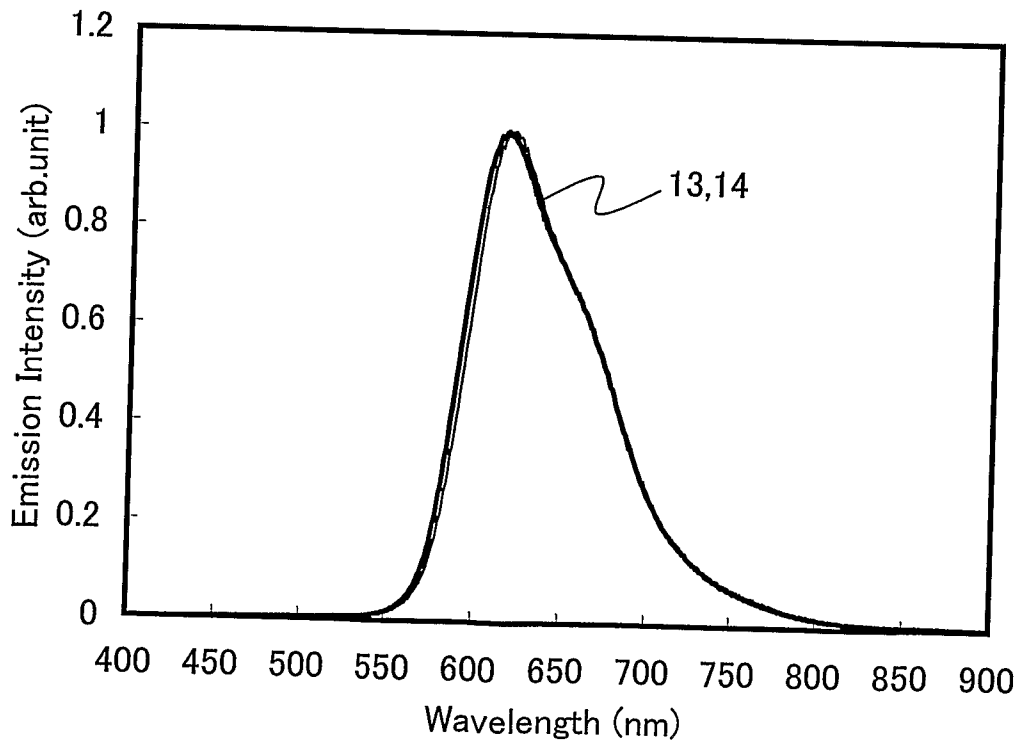

FIG. 28



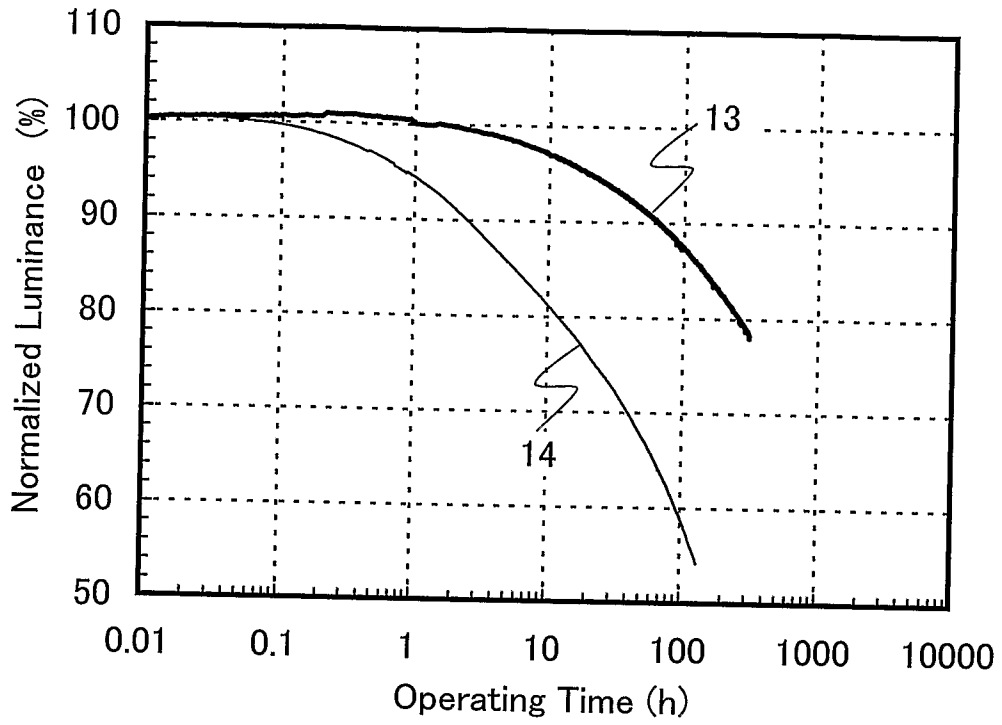

FIG. 29

24/30

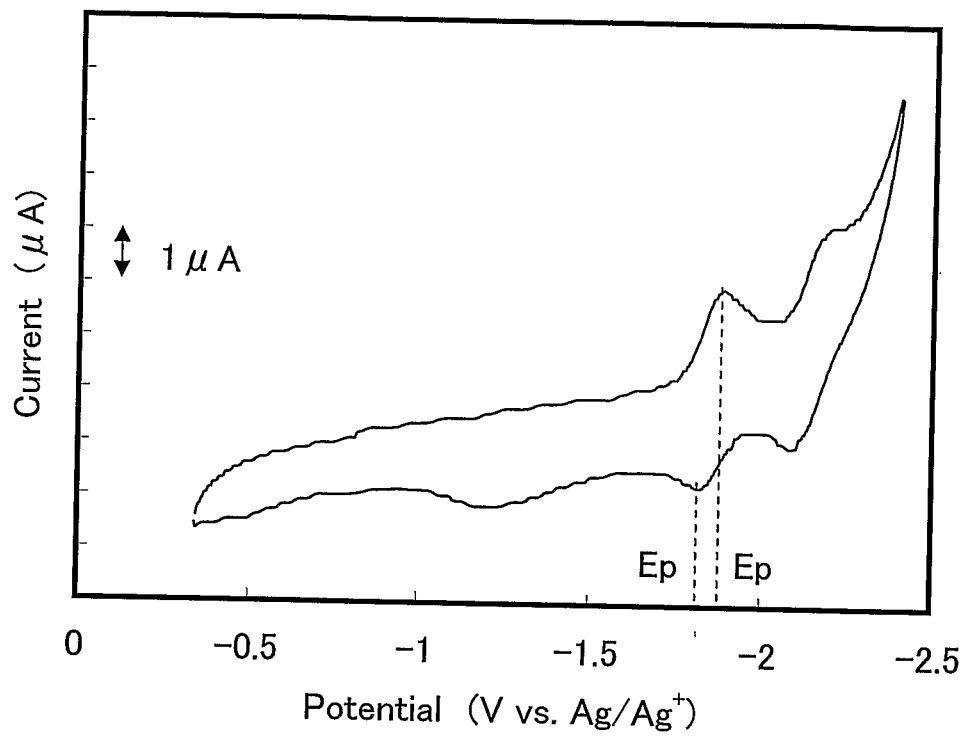

FIG. 30

FIG. 31A

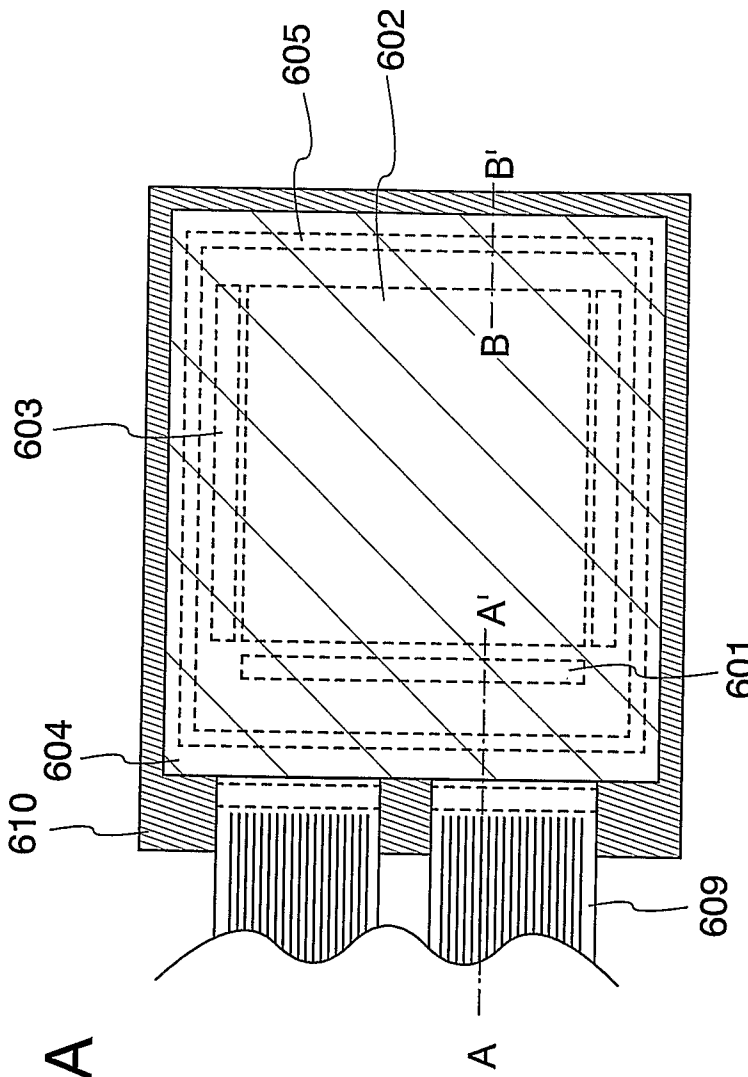

FIG. 31B

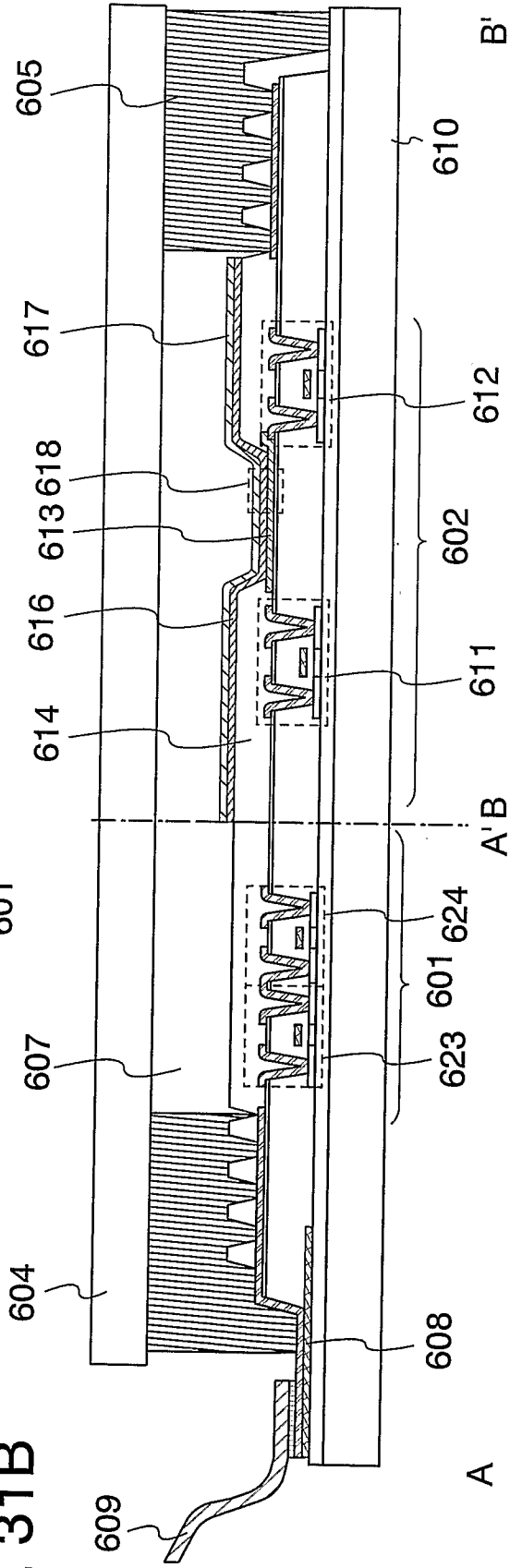

FIG. 32A

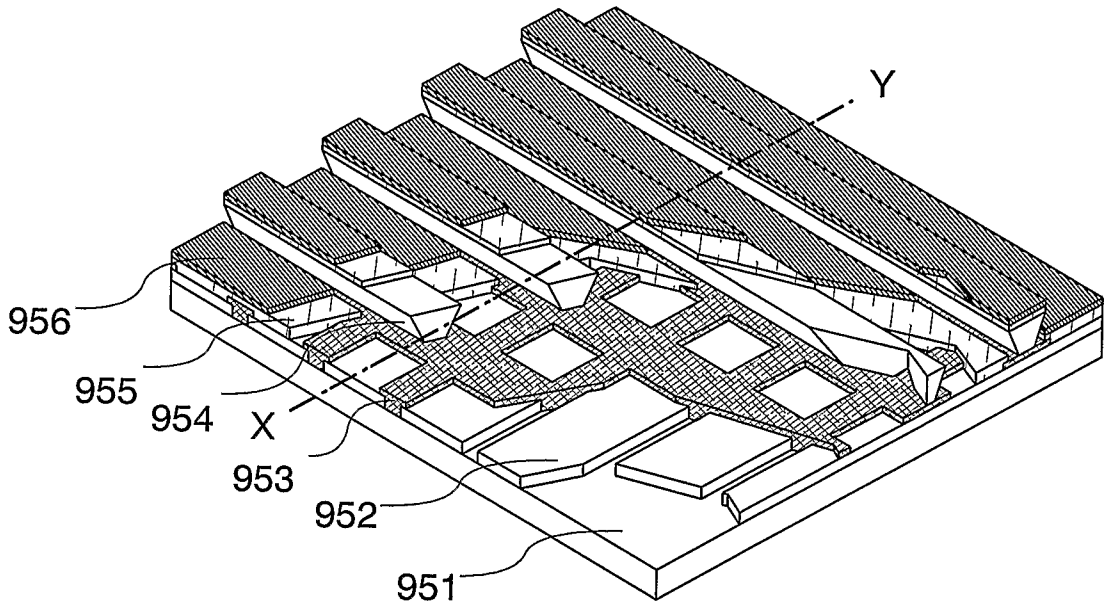

FIG. 32B

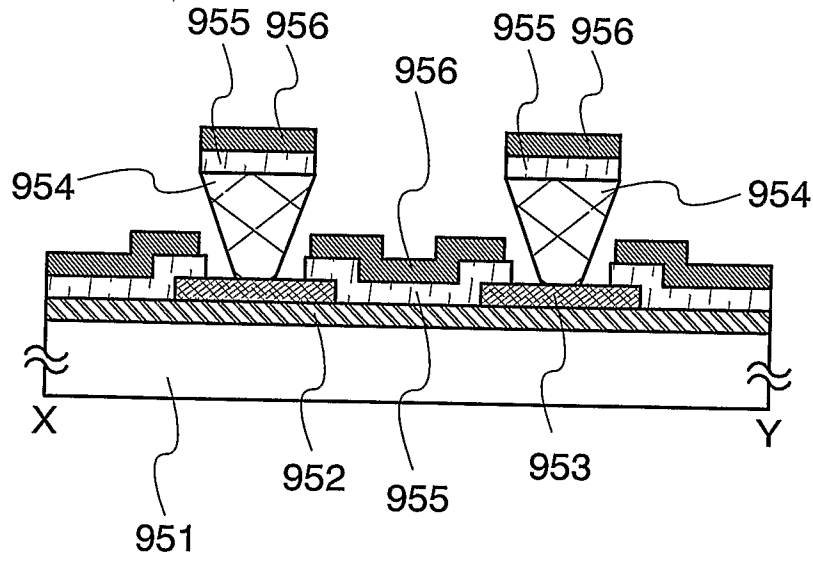

FIG. 33A

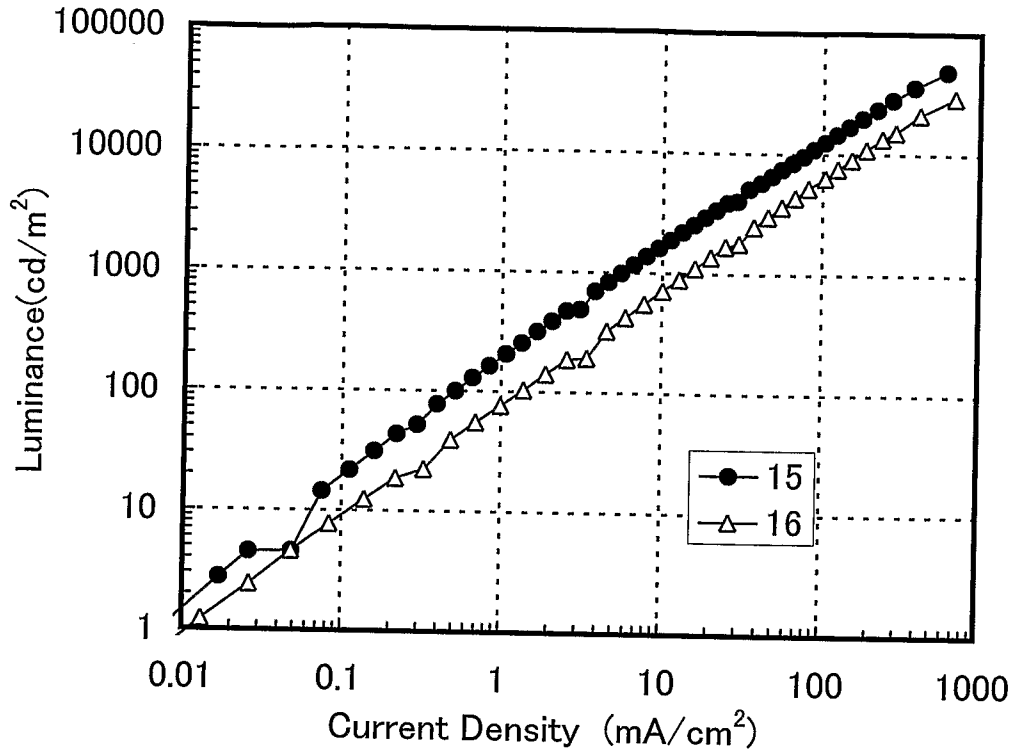

FIG. 33B

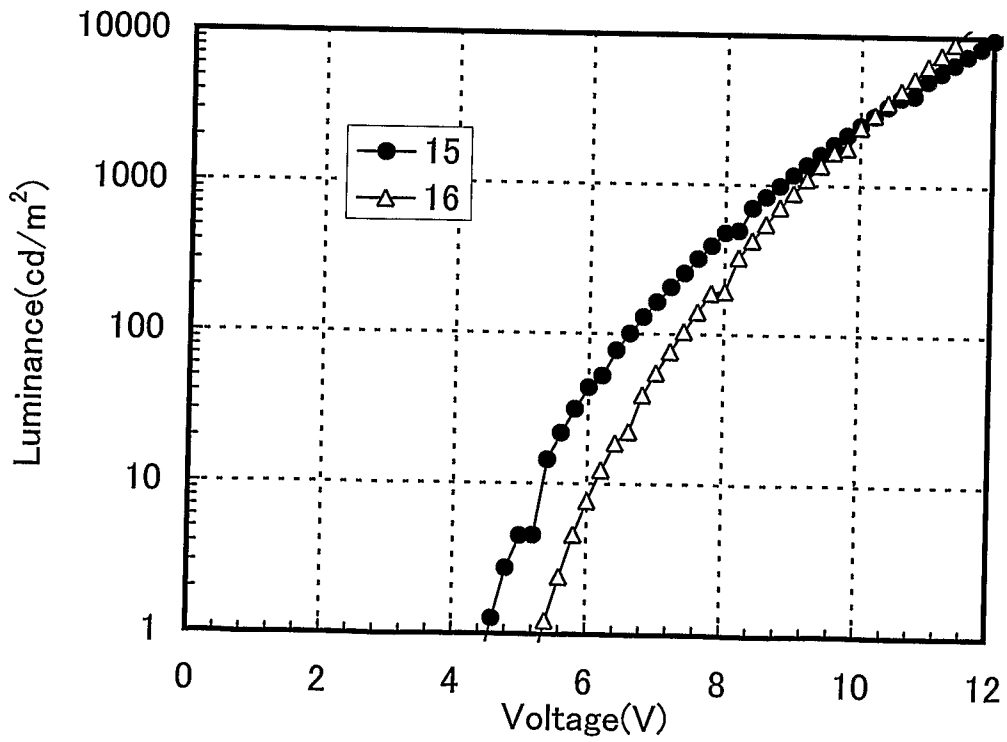

FIG. 34

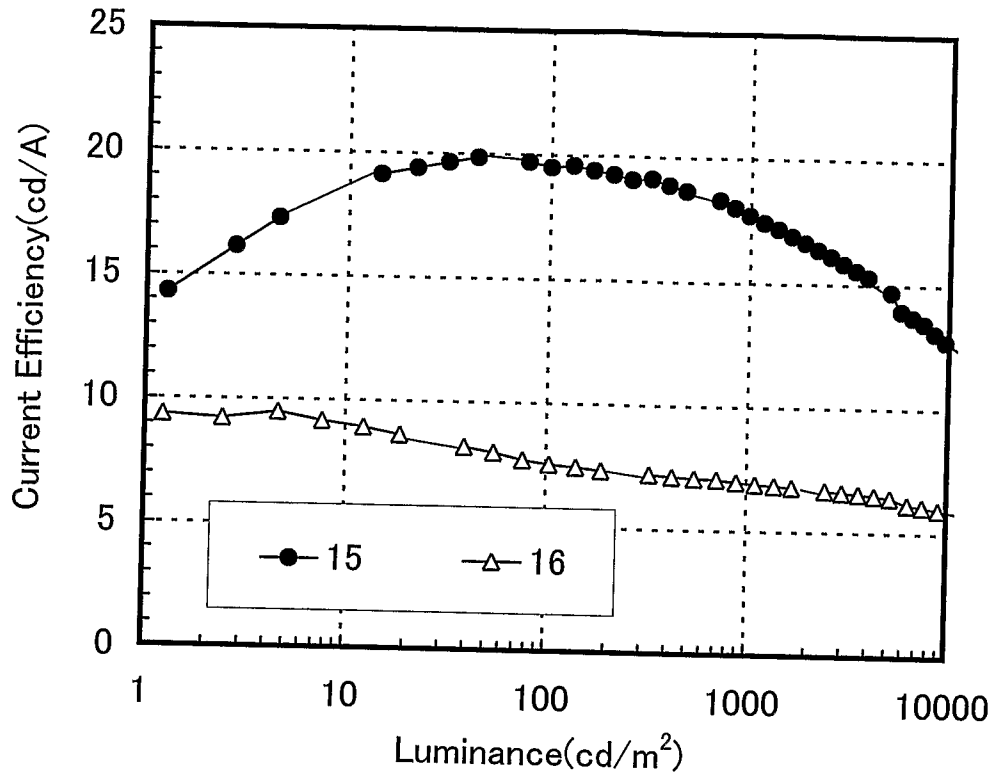
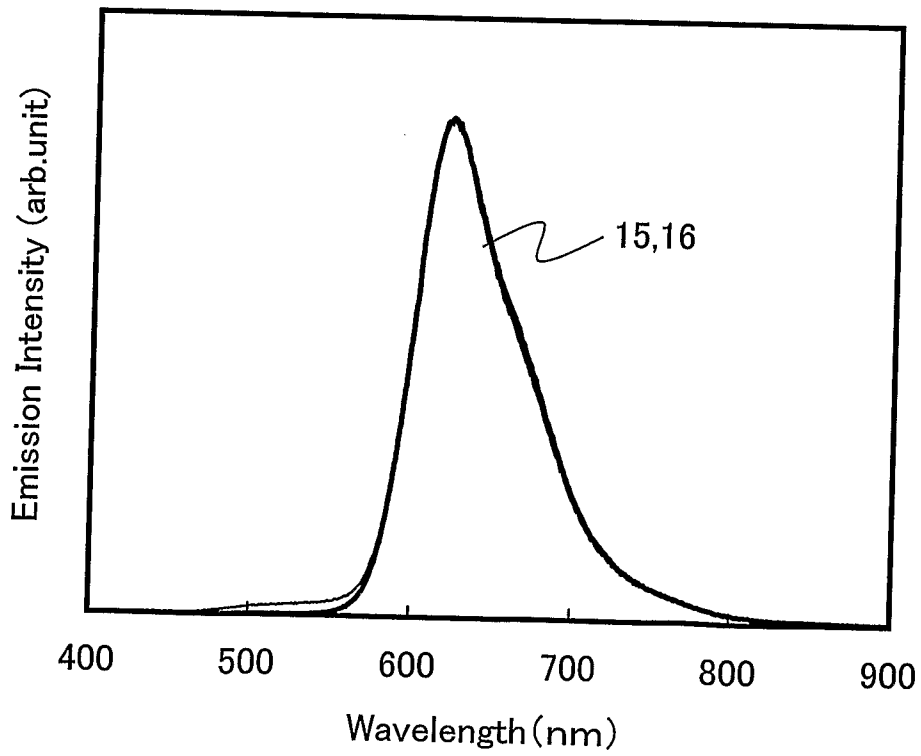

FIG. 35



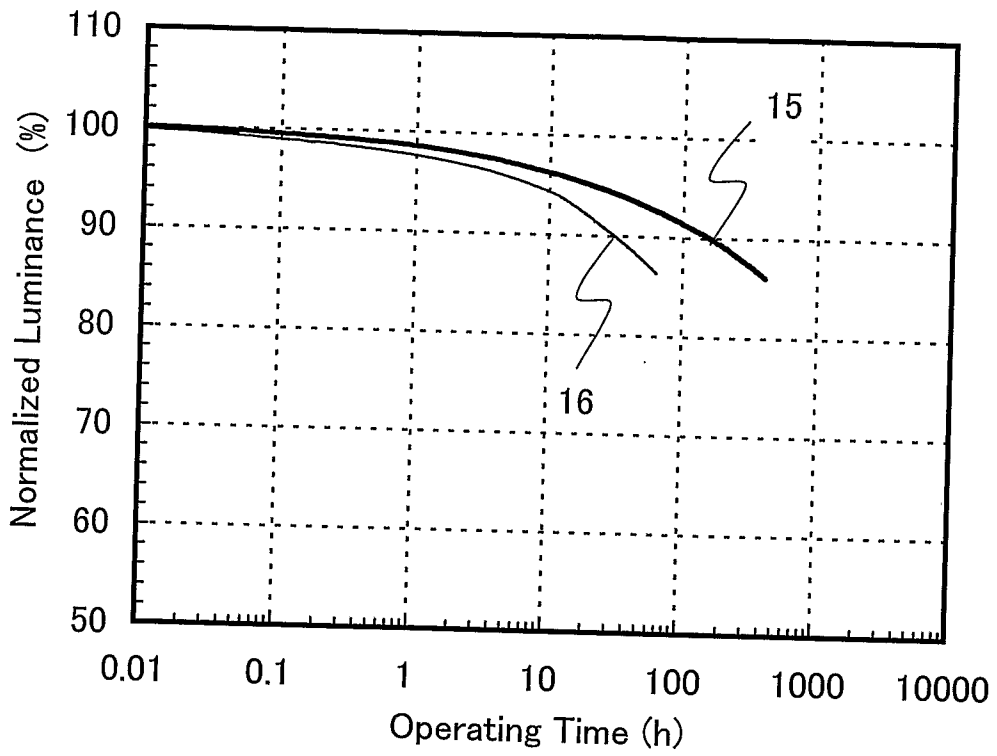

FIG. 36

Reference Numerals

100: light-emitting layer, 101: hole-transporting layer, 102: electron-transporting layer, 111: HOMO level of first organic compound, 112: LUMO level of first organic compound, 121: HOMO level of second organic compound, 122: LUMO level of second organic compound, 131: HOMO level of pyrazine-based organometallic complex, 132: LUMO level of pyrazine-based organometallic complex, 200: light-emitting layer, 201: hole-transporting layer, 202: electron-transporting layer, 211: HOMO level of first organic compound, 212: LUMO level of first organic compound, 221: HOMO level of second organic compound, 222: LUMO level of second organic compound, 231: HOMO level of pyrazine-based organometallic complex, 232: LUMO level of pyrazine-based organometallic complex, 301: first electrode, 302: second electrode, 311: hole-injecting layer, 312: hole-transporting layer, 313: light-emitting layer, 314: electron-transporting layer, 315: electron-injecting layer, 321: first organic compound, 322: second organic compound, 323: pyrazine-based organometallic complex, 401: housing, 402: liquid crystal layer, 403: backlight, 404: housing, 405: driver IC, 406: terminal, 411: housing, 412: light source, 511: main body, 512: housing, 513: display portion, 514: keyboard, 521: display portion, 522: main body, 523: antenna, 524: audio output portion, 525: audio input portion, 526: operation switch, 532: housing, 533: speaker, 601: driver circuit portion (source side driver circuit), 602: pixel portion, 603: driver circuit portion (gate side driver circuit), 604: sealing substrate, 605: sealing material, 607: space, 608: wiring, 609: FPC (flexible print circuit), 610: element substrate, 611: switching TFT, 612: current control TFT, 613: first electrode, 614: insulator, 616: layer including a light-emitting layer, 617: second electrode, 618: light-emitting element, 623: n-channel TFT, 624: p-channel TFT, 951: substrate, 952: electrode, 953: insulating layer, 954: partition layer, 955: layer including a light-emitting layer, 956: electrode.

INTERNATIONAL SEARCH REPORT

International application No.

PCT/JP2007/072699

A. CLASSIFICATION OF SUBJECT MATTER		
Int.Cl. C09K11/06(2006.01)i, H01L51/50(2006.01)i, C07F15/00(2006.01)n		
According to International Patent Classification (IPC) or to both national classification and IPC		
B. FIELDS SEARCHED		
Minimum documentation searched (classification system followed by classification symbols)		
Int.Cl. C09K11/06, H01L51/50, C07F15/00		
Documentation searched other than minimum documentation to the extent that such documents are included in the fields searched Published examined utility model applications of Japan 1922-1996 Published unexamined utility model applications of Japan 1971-2008 Registered utility model specifications of Japan 1996-2008 Published registered utility model applications of Japan 1994-2008		
Electronic data base consulted during the international search (name of data base and, where practicable, search terms used)		
C. DOCUMENTS CONSIDERED TO BE RELEVANT		
Category*	Citation of document, with indication, where appropriate, of the relevant passages	Relevant to claim No.
Y	JP 2004-515895 A (UNIVERSAL DISPLAY CORPORATION) 2004.05.27, claims, lines 5-49, page 9 and examples & WO 2002/047457 A2 & US 2002/0074935 A1 & AU 003067502 A & KR 003072562 A & TW 000543337 A	1-24
Y	JP 2005-314414 A (SEMICONDUCTOR ENERGY LABORATORY CO.,LTD.) 2005.11.10, claims and examples & US 2005/0221123 A1	1-9,11-17,19-24
Y	WO 2005/054261 A1 (SEMICONDUCTOR ENERGY LABORATORY CO.,LTD.) 2005.06.16, claims and examples & US 2005/0242715 A1 & EP 1690866 A1 & JP 3810789 B2 & KR 006103941 A & CN 001890255 A & US 2007/0213527 A1	10,18
<input checked="" type="checkbox"/> Further documents are listed in the continuation of Box C. <input type="checkbox"/> See patent family annex.		
* Special categories of cited documents: "A" document defining the general state of the art which is not considered to be of particular relevance "E" earlier application or patent but published on or after the international filing date "L" document which may throw doubts on priority claim(s) or which is cited to establish the publication date of another citation or other special reason (as specified) "O" document referring to an oral disclosure, use, exhibition or other means "P" document published prior to the international filing date but later than the priority date claimed "T" later document published after the international filing date or priority date and not in conflict with the application but cited to understand the principle or theory underlying the invention "X" document of particular relevance; the claimed invention cannot be considered novel or cannot be considered to involve an inventive step when the document is taken alone "Y" document of particular relevance; the claimed invention cannot be considered to involve an inventive step when the document is combined with one or more other such documents, such combination being obvious to a person skilled in the art "&" document member of the same patent family		
Date of the actual completion of the international search		Date of mailing of the international search report
07.02.2008		19.02.2008
Name and mailing address of the ISA/JP		Authorized officer
Japan Patent Office		Yohei, SUGAHARA
3-4-3, Kasumigaseki, Chiyoda-ku, Tokyo 100-8915, Japan		4V 3969
		Telephone No. +81-3-3581-1101 Ext. 3483

INTERNATIONAL SEARCH REPORT

International application No.
PCT/JP2007/072699

C (Continuation). DOCUMENTS CONSIDERED TO BE RELEVANT		
Category*	Citation of document, with indication, where appropriate, of the relevant passages	Relevant to claim No.
A	JP 2005-285708 A (HITACHI LTD.) 2005.10.13, claims and examples & US 2005/0221121 A1	1-24
A	Kentaro SHIMA, Development and the Constitution Materials of the Organic EL Devices -A Development Trend and Patent Development-, CMC Publishing Co., LTD., 2006.07.31, p.137-140, 182-183	5, 13, 21