

(19) World Intellectual Property Organization
International Bureau



(43) International Publication Date
9 June 2011 (09.06.2011)

PCT

(10) International Publication Number
WO 2011/069084 A2

(51) International Patent Classification:
G02F 1/1333 (2006.01)

(21) International Application Number:
PCT/US2010/058925

(22) International Filing Date:
3 December 2010 (03.12.2010)

(25) Filing Language: English

(26) Publication Language: English

(30) Priority Data:
12/630,469 3 December 2009 (03.12.2009) US
12/641,468 18 December 2009 (18.12.2009) US
12/706,652 16 February 2010 (16.02.2010) US
12/905,704 15 October 2010 (15.10.2010) US

(71) Applicant (for all designated States except US): **MANUFACTURING RESOURCES INTERNATIONAL, INC.** [US/US]; 1600 Union Hill Road, Alpharetta, GA 30005 (US).

(72) Inventors; and

(75) Inventors/Applicants (for US only): **DUNN, William** [US/US]; 1600 Union Hill Road, Alpharetta, GA 30005 (US). **LE, Don** [US/US]; 1600 Union Hill Road, Alpharetta, GA 30005 (US). **BEDELL, Ware** [US/US]; 1600 Union Hill Road, Alpharetta, GA 30005 (US).

(74) Agents: **STANDLEY, Jeffrey, S.** et al.; Standley Law Group LLP, 6300 Riverside Drive, Dublin, OH 43017 (US).

(81) Designated States (unless otherwise indicated, for every kind of national protection available): AE, AG, AL, AM, AO, AT, AU, AZ, BA, BB, BG, BH, BR, BW, BY, BZ, CA, CH, CL, CN, CO, CR, CU, CZ, DE, DK, DM, DO, DZ, EC, EE, EG, ES, FI, GB, GD, GE, GH, GM, GT, HN, HR, HU, ID, IL, IN, IS, JP, KE, KG, KM, KN, KP, KR, KZ, LA, LC, LK, LR, LS, LT, LU, LY, MA, MD, ME, MG, MK, MN, MW, MX, MY, MZ, NA, NG, NI, NO, NZ, OM, PE, PG, PH, PL, PT, RO, RS, RU, SC, SD, SE, SG, SK, SL, SM, ST, SV, SY, TH, TJ, TM, TN, TR, TT, TZ, UA, UG, US, UZ, VC, VN, ZA, ZM, ZW.

(84) Designated States (unless otherwise indicated, for every kind of regional protection available): ARIPO (BW, GH, GM, KE, LR, LS, MW, MZ, NA, SD, SL, SZ, TZ, UG, ZM, ZW), Eurasian (AM, AZ, BY, KG, KZ, MD, RU, TJ, TM), European (AL, AT, BE, BG, CH, CY, CZ, DE, DK, EE, ES, FI, FR, GB, GR, HR, HU, IE, IS, IT, LT, LU, LV, MC, MK, MT, NL, NO, PL, PT, RO, RS, SE, SI, SK, SM, TR), OAPI (BF, BJ, CF, CG, CI, CM, GA, GN, GQ, GW, ML, MR, NE, SN, TD, TG).

[Continued on next page]

(54) Title: THERMAL PLATE WITH OPTIONAL COOLING LOOP IN ELECTRONIC DISPLAY

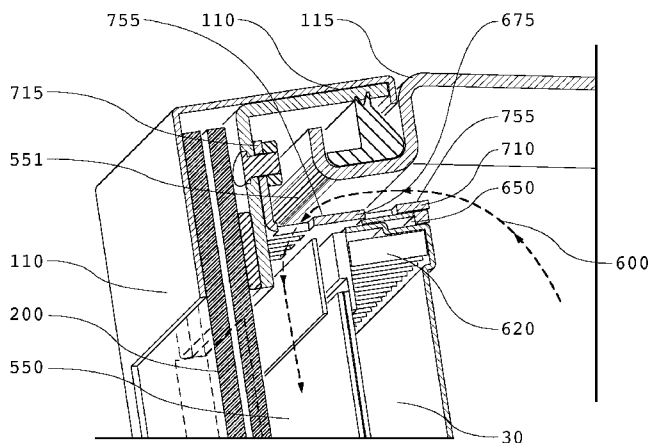

FIG-3

(57) Abstract: An electronic display having one or more thermal plates in thermal communication with an image assembly and a thermally-conductive housing (and optional door frame). In some embodiments, the thermal plate is in thermal communication with the door frame which is in thermal communication with the housing. A channel may be defined between a transparent plate assembly and the image assembly where a fan may force cooling air through the channel. The cooling air may also pass through apertures in the thermal plate(s). An exemplary image assembly may provide an LED edge-lit LCD or an OLED display. In some embodiments, two displays may be provided in a back-to-back orientation within a single housing. The display may dissipate heat without the need to ingest ambient air.

WO 2011/069084 A2

Published:

— *without international search report and to be republished upon receipt of that report (Rule 48.2(g))*

THERMAL PLATE WITH OPTIONAL COOLING LOOP IN ELECTRONIC DISPLAY

Inventors: William Dunn
Don Le
Ware Bedell

FIELD OF THE INVENTIVE CONCEPT

[0001] The exemplary embodiments herein are directed towards an electronic display having a thermal plate with an optional cooling loop for conductive and convective cooling.

BACKGROUND OF THE INVENTIVE FIELD

[0002] Electronic displays are now being used for not only indoor entertainment purposes, but are now being utilized for indoor and outdoor advertising/informational purposes. For example, liquid crystal displays (LCDs), plasma displays, light emitting diode (LED), electroluminescence, light-emitting polymers, organic light emitting diode displays (OLEDs) and many other displays can now be used to display information and advertising materials to consumers in locations outside of their own home or within airports, arenas, transit stations, stadiums, restaurants/bars, gas station pumps, billboards, and even moving displays on the tops of automobiles or on the sides of trucks.

[0003] The rapid development of these displays has allowed users to mount them in a variety of locations that were not previously available. Further, the popularity of high definition (HD) television has increased the demand for larger and brighter displays, especially large displays which are capable of producing HD video. The highly competitive field of consumer advertising has also increased the demand for large, attention-grabbing, bright displays

[0004] When used outdoors, high ambient temperatures and solar loading can present several thermal-regulatory issues. When a display is exposed to direct sunlight this can increase the temperature of the display dramatically

due to the solar loading of the front display surface due to the radiative heat of the sun. It has been found, that moving air through a gap between the exterior transparent plate and the image assembly can sometimes provide adequate cooling of the display assembly. Further, when producing an image with a display that has been placed in direct sunlight, the illumination of the display assembly must overcome the high ambient light levels. Thus, the display must be very bright and sometimes produce high levels of illumination which can generate high levels of heat coming from the image assembly (or backlight if necessary). This heat must be removed from the display or it may damage the electrical assemblies. If an LCD is used, high internal temperatures can cause the liquid crystal material to malfunction and may produce noticeable failures on the image. LEDs can degrade in performance and efficiency when exposed to high temperatures. Other technologies (OLED, light-emitting polymers, etc.) can also malfunction when exposed to high temperatures.

SUMMARY OF THE EXEMPLARY EMBODIMENTS

[0005] An exemplary embodiment may contain a thermal plate which can transfer heat from the image assembly to the housing of the display and into the ambient air through convection. A transparent plate assembly may be used which can provide the front surface for a narrow channel of cooling air which may be directed between the transparent plate assembly and the image assembly. The cooling air can also pass over the thermal plate in order to aid in cooling the thermal plate. In some embodiments, the thermal plate may run the entire length of the image assembly and may contain several apertures which allow cooling air to pass through the plate. When using an LCD display with an LED backlight, the heat generated by the LED backlight can also be transferred through the thermal plate and into the display housing as well as the cooling air. The display housing can be sealed and does not require an inlet of ambient air so that the display can be used in environments which

have contaminants (dust, grease, pollen, dirt, leaves, garbage, water, insects, smoke, salt, fumes, etc.) present within the ambient air.

[0006] The exemplary embodiments herein are not intended to be exhaustive or to unnecessarily limit the scope of the invention. The exemplary embodiments were chosen and described in order to explain the principles so that others skilled in the art may practice the embodiments. Having shown and described exemplary embodiments, those skilled in the art will realize that many variations and modifications may be made to affect the described invention. Many of those variations and modifications will provide the same result and fall within the spirit of the exemplary embodiments. It is the intention, therefore, to limit the embodiments only as indicated by the scope of the claims.

BRIEF DESCRIPTION OF THE DRAWINGS

[0007] In addition to the features mentioned above, other aspects of the present invention will be readily apparent from the following descriptions of the drawings and exemplary embodiments, wherein like reference numerals across the several views refer to identical or equivalent features, and wherein:

[0008] FIG. 1 provides a perspective view of an embodiment which uses two displays in a back-to-back arrangement;

[0009] FIG. 2 provides a perspective sectional view of the embodiment shown in FIG. 1 and showing the air flow through the housing;

[0010] FIG. 3 provides a detailed view of insert A from Figure 2;

[0011] FIG. 4 provides a detailed view of insert B from Figure 2; and

[0012] FIG. 5 provides a perspective view of one embodiment for an exemplary thermal plate.

DETAILED DESCRIPTION OF EXEMPLARY EMBODIMENT(S)

[0013] **FIGURE 1** provides a perspective view of one embodiment which uses a dual-display assembly 100. In a preferred embodiment, the housing 115 and the door frames 105 and 110 would provide an environmentally-sealed enclosure to protect the internal components of the display assembly 100 from damage due to dust, grease, pollen, dirt, leaves, garbage, water, insects, smoke, salt, fumes, etc. Although shown with two displays back-to-back, this setup is not required. A single display assembly can be used as well. The exemplary embodiments herein are capable of cooling the display without having to ingest ambient air (although this can be used if desired).

[0014] **FIGURE 2** provides a sectional view of the embodiment shown in Figure 1. This figure illustrates the air flow (dashed lines) through the housing 115. A transparent plate assembly 200 may be placed in front of the image assembly 30. For this embodiment, the transparent plate assembly 200 may be contained within the door frame 110 which is then attached to the housing 115. However, in other embodiments the door frame would not be a separate piece but would simply be provided by the housing. In these embodiments, the housing 115 would extend around the transparent plate assembly 200 without the need for a separate door frame 110.

[0015] The image assembly 30 will vary depending on the type of display being used with the particular embodiment. For example, if an LCD display is being used the image assembly 30 will typically comprise several layers including: a backlight, front and rear polarizers, liquid crystal material sandwiched between two transparent plates, an electrically-conductive layer, and possibly additional polarizing/anti-reflective layers. An OLED display on the other hand, may comprise: a cathode, emissive layer, conductive layer, and an anode. As mentioned above, embodiments can be practiced with any type of flat panel display, including but not limited to: LCD, OLED, plasma, light emitting polymer (LEP) and organic electro luminescence (OEL) displays.

[0016] The transparent plate assembly 200 can be made of a variety of materials and may have one or more layers. Various transparent glasses,

plastics, or composite materials may be used to produce the transparent plate assembly 200. However, in an exemplary embodiment the transparent plate assembly 200 would be made of glass and even more preferably would be made of two or more plates of glass which are laminated together with index-matching optical adhesive. Further, an exemplary embodiment would also contain a polarizer on the transparent plate assembly 200. Preferably, the polarizer would be placed on the inside surface of the glass assembly and would also contain an anti-reflective (AR) layer. It has been found that adding the polarizer layer on the transparent plate assembly 200 can reduce reflections and also reduce the solar loading on the image assembly 30.

[0017] A channel 550 may be defined by the rear surface of the transparent plate assembly 200 and the front surface of the image assembly 30. The channel 550 has an inlet opening 551 and exit opening 552. In the dual-display embodiment, the display assembly 100 is mostly symmetrical, having a second channel 560, second image assembly 31, and second transparent plate assembly 201 on the opposing side of the dual-display assembly 100.

[0018] A fan 500 may be used to draw air through the channels 560 and 550 and circulate it through the housing 115. While being circulated through the housing 115, the air may transfer heat to the interior walls of the housing 115 where it can then be transferred from the housing 115 to the ambient air. In an exemplary embodiment, the fan 500 may be mounted on a separating plate 300 which divides the interior cavity of the housing 115 into upper and lower portions. It has been found that this type of setup may provide an area of high pressure in one portion and low pressure in the other portion which can further drive the movement of air throughout the cavity. For example, in an exemplary embodiment the separating plate 300 may be used to create an area of high pressure in the top portion (near the inlet opening 551 of the channel 550) and an area of low pressure in the bottom portion (near the exit

opening 552 of the channel 550) which may drive the air to flow through the channel 550 and return to the fan 500.

[0019] It has been found that solar loading of the front surface of the image assembly 31 and 30 can occur when the display assembly 100 is used in direct sunlight. This solar loading can result in a heat buildup on the front surface of the image assembly 30 and 31. By using the channels 560 and 550, this heat can be removed from the image assemblies and transferred to the display housing 115 (and optionally the door frame 110) where it can be transferred to the ambient air through convection.

[0020] Thus, in an exemplary embodiment, the thermal conductivity of the display housing 115 and door frame 110 would be high. Thus, metals are an exemplary material for constructing the display housing 115 and door frame 110. Preferably, there would be a low level of thermal resistivity between the inner and outer surfaces of the housing 115 and door frame 110 so that heat can be effectively transferred to the surrounding ambient air. Thermoelectric modules (not shown) may also be used in order to cool the interior of the display housing 115. Fins or heat sinks (not shown) may also be placed on the interior or exterior of the housing 115 and/or door frame 110 to increase the ability to absorb heat from the interior of the display and transfer it to the ambient surroundings.

[0021] **FIGURE 3** provides a detailed view of insert A from Figure 2. In this embodiment, an LED edge-lit LCD is used as the image assembly 30. An array of LEDs 620 are provided along the edge of the LCD in order to provide a source of illumination. When used in outdoor environments, the illumination of the image assembly 30 must compete with the ambient light levels and sometimes with direct sunlight. In order to remain visible (and preferably very bright and clear), the illumination coming from the image assembly 30 must of course be brighter than the surroundings. Thus, when using an LED backlit LCD, the LEDs 620 must produce a high level of luminance which can sometimes cause the LEDs 620 to generate a substantial amount of heat.

[0022] The various optical properties of the light which is output from an LED are typically dependant upon temperature. Thus, as the temperature of the LED array 620 varies, the optical properties of the light may vary as well. These variations are undesirable because they may alter the image (color saturation, color temperature, brightness, contrast, etc.) that is being produced by the image assembly 30. Therefore, in an exemplary embodiment the heat that is produced by the image assembly 30 (in this case an edge-lit LED LCD) may be removed to maintain the image assembly 30 at a consistent temperature. This helps to ensure image accuracy as well as avoids damage or a shortened lifetime due to high temperatures.

[0023] Although described here in relation to an LED edge-lit LCD, it should be noted that these thermal effects are also observed when using other types of image assemblies, including but not limited to: plasma displays, direct backlit LCDs, light emitting diode (LED) displays, electroluminescence, light-emitting polymers, and organic light emitting diode displays (OLEDs). Thus, embodiments can be designed which would remove heat from these image assemblies as well.

[0024] In the embodiment shown in Figure 3, the LED array 620 is placed in thermal communication with the door frame 110 and optionally the housing 115 as well. Once the heat has been transferred to the door frame 110 (and optionally the housing 115) it may be transferred to the ambient surroundings through convection. In an exemplary embodiment, a thermal plate 675 may be used to place the LED array 620 in thermal communication with the door frame 110 (and optionally the housing 115). An exemplary thermal plate 675 would have an 'L-shaped' cross-section containing a first and second portion. The first portion would have a distal end 710 and the second portion would have a distal end 715 where the two portions are joined at their proximal ends 712 (see Figures 4 and 5) in order to form the 'L' shape. (See Figure 5 for more information on an exemplary thermal plate).

[0025] For the embodiment shown in Figure 3, heat from the LED array 620 is transferred to the distal end 710 of the first portion of the thermal plate 675 where it may be transferred by conduction to the distal end 715 of the second portion. Once the heat has been transferred to the distal end 715 of the second portion then it may be transferred to the door frame 110. In an exemplary embodiment, the door frame 110 would also be in thermal communication with the housing 115 so that heat can also be transferred (preferably by conduction) to the housing 115 and further dissipate to the surroundings. As discussed above, in other embodiments the door frame 110 would not be a separate piece but would simply be provided by the housing 115. In these embodiments, the housing 115 would extend around the transparent plate assembly 200 without the need for a separate door frame 110. Thus, with these embodiments the thermal plate 675 would simply be in thermal communication with the housing 115.

[0026] An exemplary thermal plate 675 would also be placed in the path of cooling air 600, which aids in the transfer of heat from the LED array 620. As the heat moves from the distal end 710 of the first portion to the distal end 715 of the second portion, a plurality of apertures (see Figure 5) may be located on the thermal plate 675 to allow the cooling air 600 to pass through the thermal plate 675 and traverse through channel 550. Optionally, the cooling air 600 can also pass over the surfaces of the thermal plate which oppose the LED array (see element 755 of Figure 5). The cooling air 600 may be used to cause convective heat transfer from the thermal plate 675. A heat sink 650 may be used to place the LED array 620 and the thermal plate 675 in thermal communication with one another.

[0027] Specifically, when used with edge-lit LCDs, the exemplary embodiments have been found to be very effective in removing heat from the backlight. Edge-lit backlights concentrate a large amount of the heat along the edges of the image assembly 30. Because most of the heat is

concentrated along the edges, it can be effectively removed by an exemplary thermal plate 675.

[0028] **FIGURE 4** provides a detailed view of insert B from Figure 2. Here, a similar configuration as shown in Figure 3 may be used. For this embodiment, the LED array 620 may be placed in thermal communication with the door frame 110 and optionally the housing 115 as well. Once the heat has been transferred to the door frame 110 (and optionally the housing 115) it may be transferred to the ambient surroundings through convection. In an exemplary embodiment, a thermal plate 675 may be used to place the LED array 620 in thermal communication with the door frame 110 (and optionally the housing 115).

[0029] For the embodiment shown in Figure 4, heat from the LED array 620 is transferred to the distal end 710 of the first portion of the thermal plate 675 where it may be transferred by conduction to the distal end 715 of the second portion. Once the heat has been transferred to the distal end 715 of the second portion then it may be transferred to the door frame 110 where it can then be transferred to the ambient surroundings. In an exemplary embodiment, the door frame 110 would also be in thermal communication with the housing 115 so that heat can also be transferred (preferably by conduction) to the housing 115 and further dissipate to the surroundings. As discussed above, in other embodiments the door frame 110 would not be a separate piece but would simply be provided by the housing 115. In these embodiments, the housing 115 would extend around the transparent plate assembly 200 without the need for a separate door frame 110. Thus, with these embodiments the thermal plate 675 would simply be in thermal communication with the housing 115.

[0030] An exemplary thermal plate 675 would also be placed in the path of cooling air 600, which aids in the transfer of heat from the LED array 620 (or image assembly 30 – if an edge-lit LCD is not being used). As the heat moves from the distal end 710 of the first portion to the distal end 715 of the

second portion, a plurality of apertures (see Figure 5) may be located on the thermal plate 675 to allow the cooling air 600 to pass through the thermal plate 675 and traverse through channel 550. Optionally, the cooling air 600 can also pass over the surfaces of the thermal plate which oppose the LED array (see element 755 of Figure 5). The cooling air 600 may be used to cause convective heat transfer from the thermal plate 675. A heat sink 650 may be used to place the LED array 620 and the thermal plate 675 in thermal communication with one another.

[0031] FIGURE 5 provides a perspective view of an exemplary embodiment for a thermal plate 675. As discussed above, an exemplary thermal plate 675 would have an 'L-shaped' cross-section containing a first and second portion. The first portion would have a distal end 710 and the second portion would have a distal end 715 where the two portions are joined at their proximal ends 712 in order to form the 'L' shape.

[0032] The LED array (or any other heat-producing portion of an image assembly 30) may be in thermal communication with surface 750 of the thermal plate 675. This heat may be transferred to the opposing side of the thermal plate 755 where cooling air (dashed lines) may pass over the surface 750 in order to remove the heat by convection. The remaining heat (indicated by the arrows 900) can also travel towards the proximal end 712 of the first portion where a plurality of apertures 700 allow the cooling air (dashed lines) to pass through the thermal plate 675 and further extract heat. Any heat that is still remaining (indicated by the arrows 900) continues to travel along the thermal plate 675 towards the distal end 715 of the second portion which is preferably in thermal communication with the door frame 110 (or the housing 115 or both the housing 115 and the door frame 110). The remaining heat is then transferred to the various portions of the door frame 110 and optionally the housing 115 so that it can be removed by convection into the surrounding ambient air.

[0033] Some embodiments may not utilize the apertures 700 in the thermal plate 675. Alternatively, these designs may use a plurality of smaller thermal plates 675 (those which do not run the entire length of the image assembly) and allow spacing in between these smaller plates for the cooling air to pass through.

[0034] The door frames 110 and 105, thermal plate(s) 675, and housing 115 would preferably be made out of a thermally conductive material and preferably with a low thermal resistance. An exemplary material may be metal, and preferably formed sheet metal, but could also be cast and/or machined or injection molded. Any thermally-conductive materials can be used.

[0035] Again, while some embodiments have been described herein with reference to back-to-back displays, the various teachings can be used with single display setups as well. In an exemplary embodiment, the thermal plate and cooling loop arrangement can be used in combination with a single display setup. Alternatively, the thermal plate could be used with or without the cooling air loop, in a single or dual display setup.

[0036] Exemplary embodiments provide display assemblies which may be mounted in areas which are subject to high ambient temperatures and even direct sunlight and will be able to dissipate the solar load as well as the heat produced by the image assembly and/or backlight (if necessary). The exemplary embodiments herein are capable of cooling the display without having to ingest ambient air (although this can be used if desired) which can be especially useful in environments which contain contaminants in the ambient air.

[0037] While certain embodiments are described in detail above, the scope of the invention is not to be considered limited by such disclosure, and modifications are possible without departing from the spirit of the invention as evidenced by the following claims:

WHAT IS CLAIMED IS:

1. A thermally-controlled electronic display comprising:
 - a thermally-conductive housing;
 - an image assembly within the housing;
 - a thermal plate in thermal communication with the image assembly and the housing; and
 - a transparent plate assembly within the housing and placed in front of the image assembly.

2. The electronic display of claim 1 wherein:
 - the image assembly is an LED edge-lit LCD and the LEDs are in thermal communication with the thermal plate.

3. The electronic display of any one of claims 1 and 2 further comprising:
 - a channel between the transparent plate assembly and the image assembly; and
 - a fan which draws air through the channel.

4. The electronic display of any one of claims 1 and 2 further comprising:
 - apertures in the thermal plate which allow air to pass through the plate;
 - a channel between the transparent plate assembly and the image assembly;
 - a separating plate which divides the interior of the housing into upper and lower portions; and
 - a fan mounted on the separating plate which draws air through the channel and the apertures in the thermal plate.

5. The electronic display of any one of claims 1 and 2 wherein:

wherein the housing and transparent plate assembly provide an enclosure which provides a gaseous seal between the interior of the display and the surrounding ambient air.

6. A thermally-controlled electronic display comprising:
 - a thermally-conductive housing;
 - an image assembly within the housing and having a front surface;
 - a thermal plate in thermal communication with the image assembly;
 - a thermally-conductive door frame in thermal communication with the thermal plate;
 - a transparent plate assembly within the door frame and having a rear surface; and
 - a channel defined by space between the rear surface of the transparent plate assembly and the front surface of the image assembly; and
 - a fan which forces air through the channel.
7. The electronic display of claim 6 wherein:
 - the door frame and housing are in thermal communication with one-another.
8. The electronic display of claim 6 wherein:
 - the image assembly is an LED edge-lit LCD and the LEDs are in thermal communication with the thermal plate.
9. The electronic display of claim 8 wherein:
 - the thermal plate is metallic and has an L-shaped cross section having two portions where the first portion is in thermal communication with the LEDs and the second portion is in thermal communication with the door frame.

10. The electronic display of any one of claims 6-9 further comprising:
apertures in the thermal plate which allow air to pass through the plate;
a separating plate which divides the interior of the housing into upper
and lower portions; and
wherein the fan is mounted on the separating plate and draws air
through the channel and the apertures in the thermal plate.
11. The electronic display of any one of claims 6-9 wherein:
the thermal plate has an L-shaped cross section having a first and
second portion, each portion having a distal and proximal end
where the proximal ends are joined to form the L shape.
12. The electronic display of claim 6 wherein:
the image assembly is an OLED assembly.
13. The electronic display of any one of claims 6-9 further comprising:
a linear polarizer attached to the rear surface of the transparent plate
assembly.
14. The electronic display of any one of claims 6-9 further comprising:
a thermoelectric module within the housing.
15. The electronic display of any one of claims 6-9 wherein:
the transparent plate assembly comprises two sheets of glass
laminated together with optical adhesive.
16. The electronic display of claim 10 further comprising:

a further image assembly within the housing and having a front surface;

a further thermal plate in thermal communication with the further image assembly and having a plurality of apertures;

a further thermally-conductive door frame in thermal communication with the further thermal plate;

a further transparent plate assembly within the further door frame and having a rear surface; and

a further channel defined by the rear surface of the further transparent plate assembly and the front surface of the further image assembly;

wherein the fan also forces air through the further channel and through the apertures of the further thermal plate.

17. The electronic display of claim 16 wherein:

the door frames and housing are in thermal communication with one-another.

18. A thermally-controlled electronic display:

a thermally-conductive housing;

an LCD assembly within the housing, the LCD assembly having a front surface and a backlight containing a plurality of LEDs along first and second opposing edges of the backlight;

a first thermal plate having two portions in thermal communication with one another, the first portion being in thermal communication with the LEDs along the first edge and the second portion being in thermal communication with the housing;

a second thermal plate having two portions in thermal communication with one another, the first portion being in thermal communication with the LEDs along the second edge and the

second portion being in thermal communication with the housing;

a transparent plate assembly within the housing and having a rear surface;

a channel defined by the rear surface of the transparent plate assembly and the front surface of the LCD; and

a fan which forces air through the channel and over the thermal plates.

19. The electronic display of claim 18 further comprising:

apertures in the thermal plates which allow air to pass through the plate; and

wherein the fan is draws air through the channel and the apertures in the thermal plates.

20. The electronic display of claim 19 further comprising:

a separating plate which divides the interior of the housing into upper and lower portions; and

wherein the fan is mounted on the separating plate.

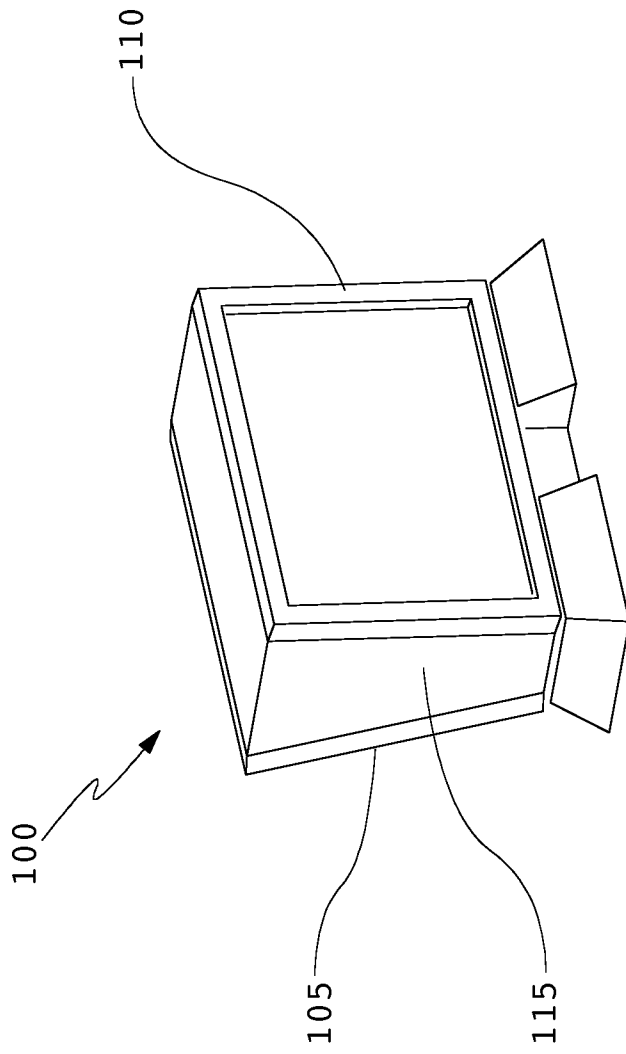

FIG-1

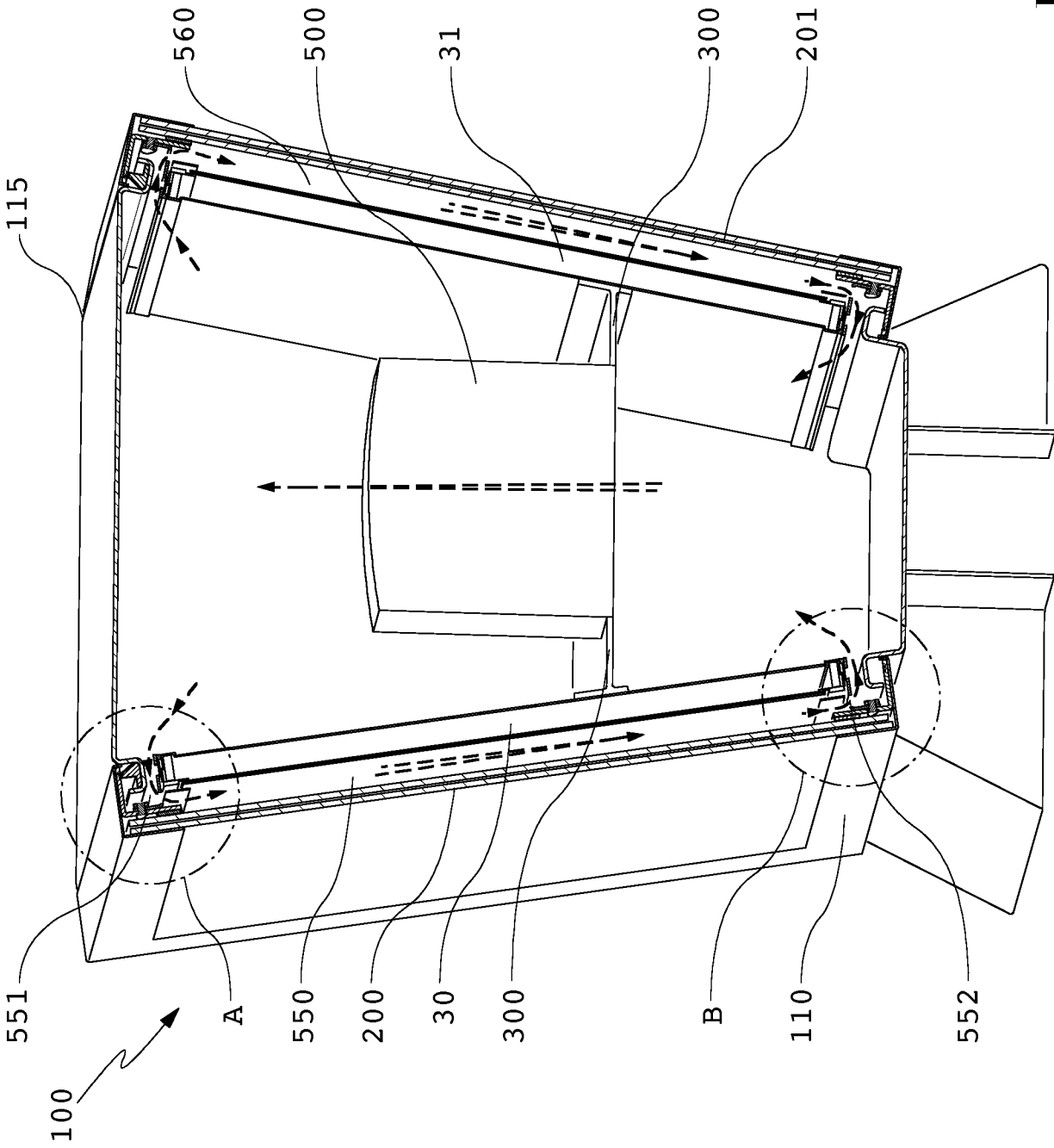

FIG-2

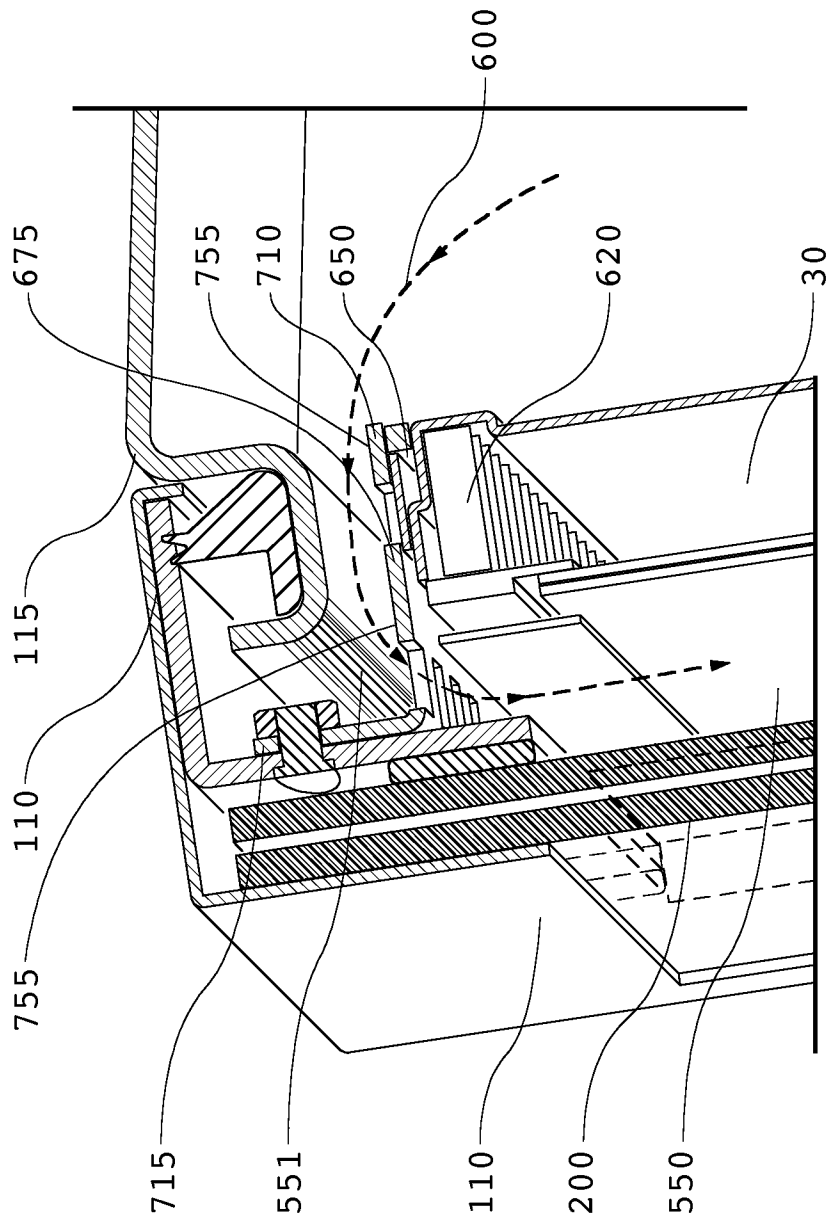

FIG-3

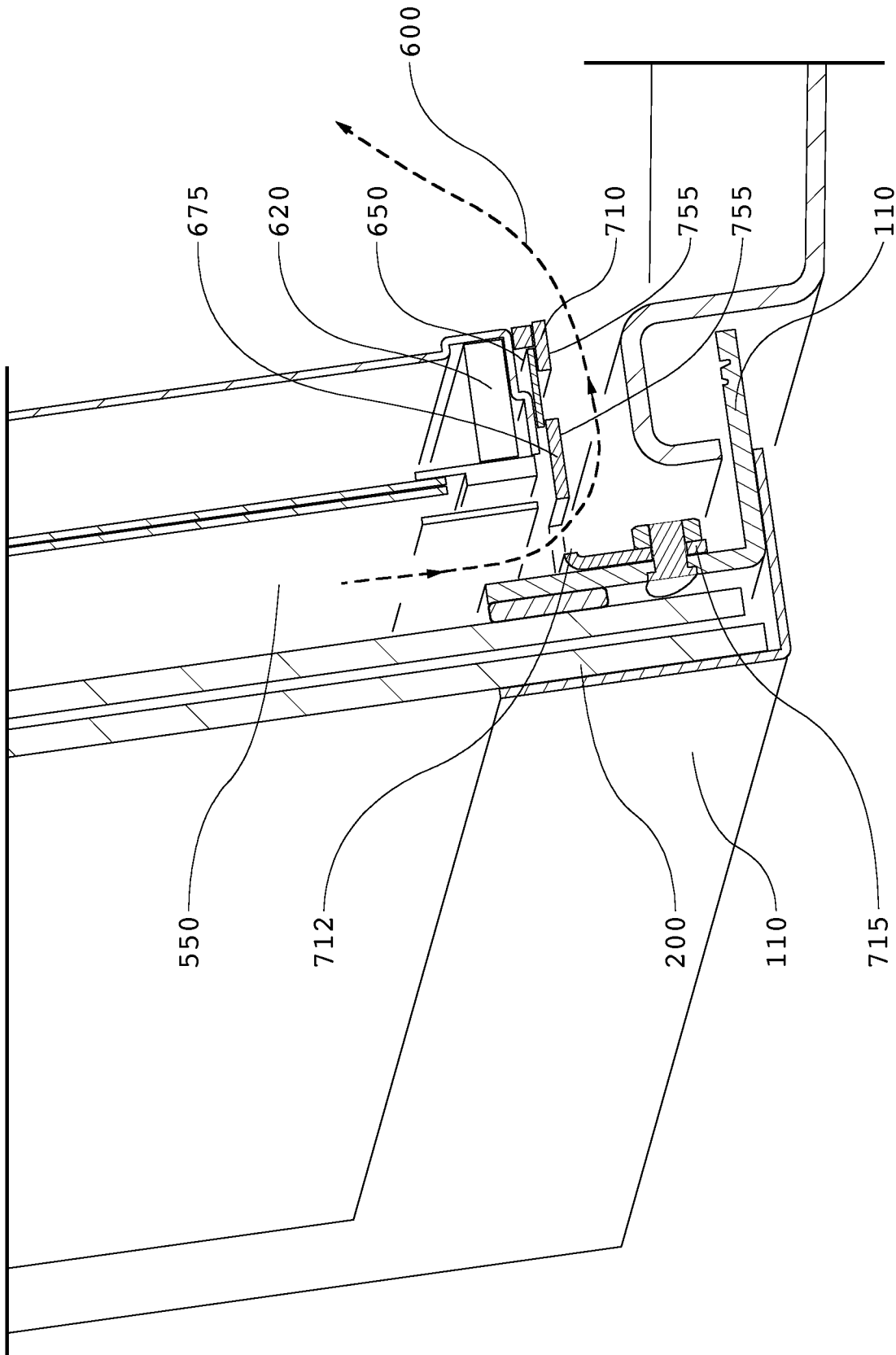

FIG-4

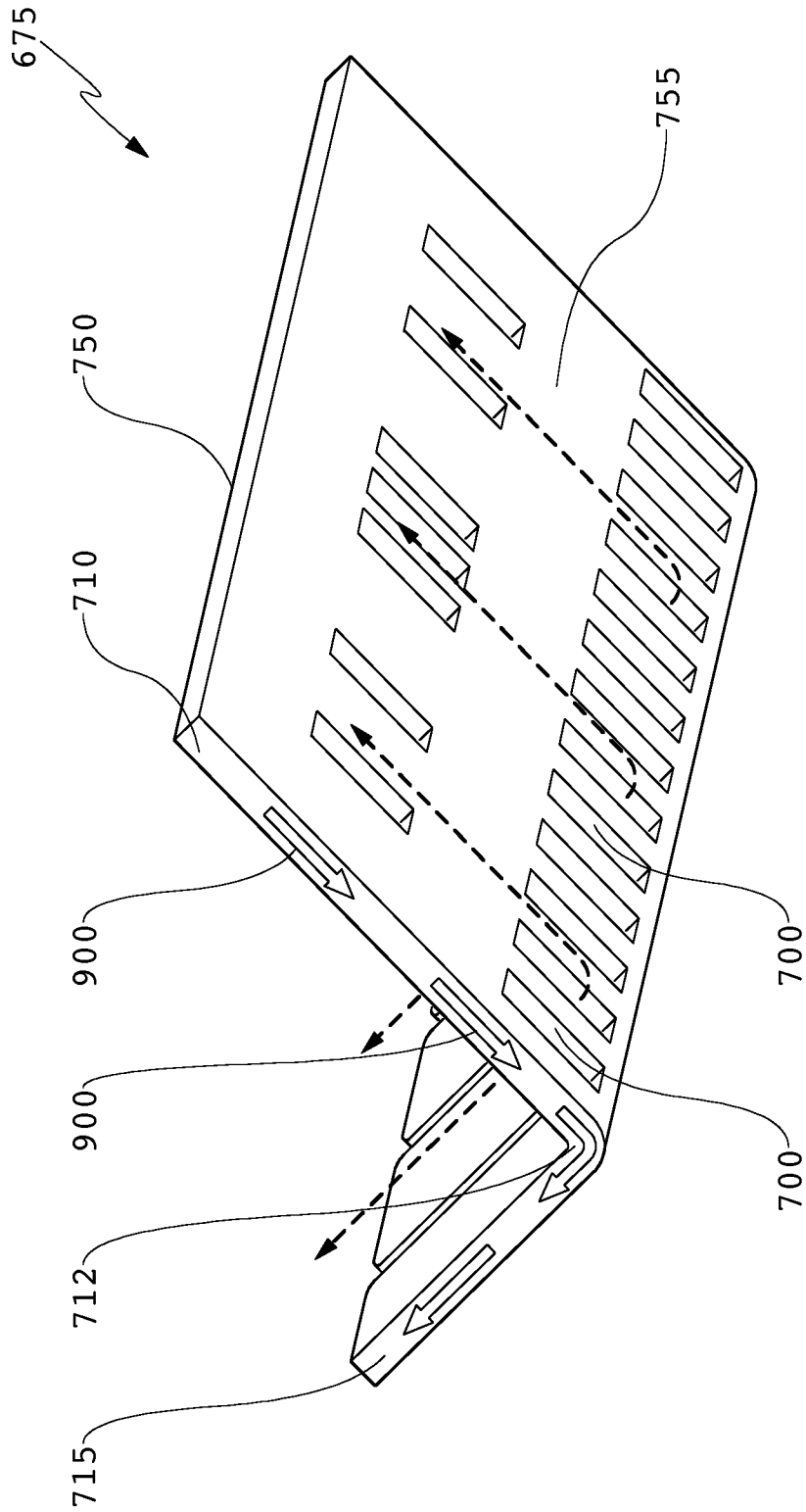

FIG-5