



- (51) **International Patent Classification:**

<i>H01M 10/05</i> (2010.01)	<i>H01M 10/0562</i> (2010.01)
<i>H01M 10/056</i> (2010.01)	<i>H01M 10/0565</i> (2010.01)
- (21) **International Application Number:**
PCT/US2016/064492
- (22) **International Filing Date:**
1 December 2016 (01.12.2016)
- (25) **Filing Language:** English
- (26) **Publication Language:** English
- (30) **Priority Data:**

62/263,409	4 December 2015 (04.12.2015)	US
62/321,428	12 April 2016 (12.04.2016)	US
- (71) **Applicant:** QUANTUMSCAPE CORPORATION
[US/US]; 1730 Technology Drive, San Jose, California 95110 (US).
- (72) **Inventors:** CHEN, Zhebo; c/o QuantumScape Corporation, 1730 Technology Drive, San Jose, California 95111 (US). HOLME, Tim; c/o QuantumScape Corporation, 1730 Technology Drive, San Jose, California 95110 (US). HUDSON, William; c/o QuantumScape Corporation, 1730 Technology Drive, San Jose, California 95111 (US). KERMAN, Kian; c/o QuantumScape Corporation, 1730 Technology Drive, San Jose, California 95111 (US). MAIR, Sunil; c/o QuantumScape Corporation, 1730 Technology Drive, San Jose, California 95111 (US). MEHROTRA, Amal; c/o QuantumScape Corporation, 1730 Technology Drive, San Jose, California 95111 (US). VAN BERKEL, Kim; c/o QuantumScape Corporation, 1730 Technology Drive, San Jose, California 95111 (US).

- (74) **Agents:** OSTOMEL, Todd et al.; Squire Patton Boggs (US) LLP, 620 Hansen Way, Palo Alto, California 94304 (US).
- (81) **Designated States** (unless otherwise indicated, for every kind of national protection available): AE, AG, AL, AM, AO, AT, AU, AZ, BA, BB, BG, BH, BN, BR, BW, BY, BZ, CA, CH, CL, CN, CO, CR, CU, CZ, DE, DJ, DK, DM, DO, DZ, EC, EE, EG, ES, FI, GB, GD, GE, GH, GM, GT, HN, HR, HU, ID, IL, IN, IR, IS, JP, KE, KG, KN, KP, KR, KW, KZ, LA, LC, LK, LR, LS, LU, LY, MA, MD, ME, MG, MK, MN, MW, MX, MY, MZ, NA, NG, NI, NO, NZ, OM, PA, PE, PG, PH, PL, PT, QA, RO, RS, RU, RW, SA, SC, SD, SE, SG, SK, SL, SM, ST, SV, SY, TH, TJ, TM, TN, TR, TT, TZ, UA, UG, US, UZ, VC, VN, ZA, ZM, ZW.
- (84) **Designated States** (unless otherwise indicated, for every kind of regional protection available): ARIPO (BW, GH, GM, KE, LR, LS, MW, MZ, NA, RW, SD, SL, ST, SZ, TZ, UG, ZM, ZW), Eurasian (AM, AZ, BY, KG, KZ, RU, TJ, TM), European (AL, AT, BE, BG, CH, CY, CZ, DE, DK, EE, ES, FI, FR, GB, GR, HR, HU, IE, IS, IT, LT, LU, LV, MC, MK, MT, NL, NO, PL, PT, RO, RS, SE, SI, SK, SM, TR), OAPI (BF, BJ, CF, CG, CI, CM, GA, GN, GQ, GW, KM, ML, MR, NE, SN, TD, TG).

Declarations under Rule 4.17:

- as to the identity of the inventor (Rule 4.17(i))
- as to applicant's entitlement to apply for and be granted a patent (Rule 4.17(ii))
- as to the applicant's entitlement to claim the priority of the earlier application (Rule 4.17(iii))

[Continued on next page]

(54) **Title:** LITHIUM, PHOSPHORUS, SULFUR, AND IODINE INCLUDING ELECTROLYTE AND CATHOLYTE COMPOSITIONS, ELECTROLYTE MEMBRANES FOR ELECTROCHEMICAL DEVICES, AND ANNEALING METHODS OF MAKING THESE ELECTROLYTES AND CATHOLYTES

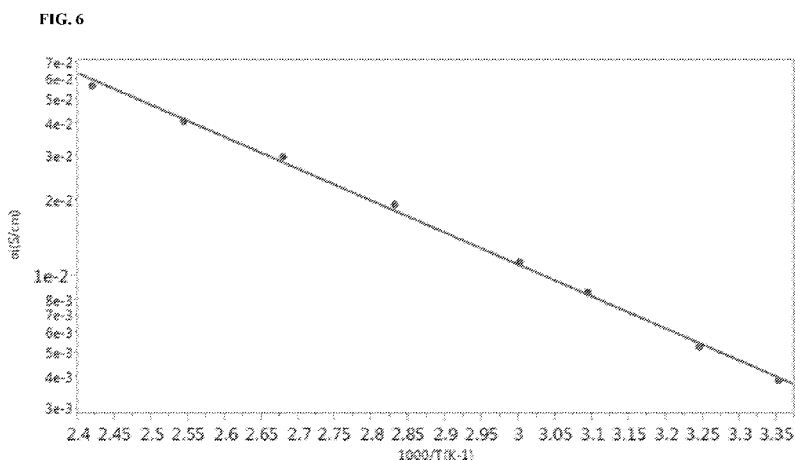

(57) **Abstract:** The present disclosure sets forth battery components for secondary and/or traction batteries. Described herein are new solid-state lithium (Li) conducting electrolytes including monolithic, single layer, and bi-layer solid-state sulfide-based lithium ion (Li⁺) conducting catholytes or electrolytes. These solid-state ion conductors have particular chemical compositions which are arranged and/or bonded through both crystalline and amorphous bonds. Also provided herein are methods of making these solid-state sulfide-based lithium ion conductors including new annealing methods. These ion conductors are useful, for example, as membrane separators in rechargeable batteries.

WO 2017/096088 A1

Published:

— *with international search report (Art. 21(3))*

— *with amended claims (Art. 19(1))*

LITHIUM, PHOSPHORUS, SULFUR, AND IODINE INCLUDING ELECTROLYTE AND CATHOLYTE COMPOSITIONS, ELECTROLYTE MEMBRANES FOR ELECTROCHEMICAL DEVICES, AND ANNEALING METHODS OF MAKING THESE ELECTROLYTES AND CATHOLYTES

[0001] This application claims priority to U.S. Provisional Patent Application No. 62/321,428, filed April 12, 2016, and also claims priority to U.S. Provisional Patent Application No. 62/263,409, filed December 4, 2015, the disclosures of which are herein incorporated by reference in their entirety for all purposes.

BACKGROUND

[0002] To transition from the current energy economy, based on the consumption of nonrenewable petroleum-based energy sources, into a future energy economy, in which humans sustainably produce, store, and consume renewable energy, a series of technological challenges must be met. With respect to automotive transportation, in particular, first and foremost among these challenges is the unmet need for renewable energy storage devices which are suitable replacements for the internal combustion engine. Rechargeable batteries and lithium (Li) rechargeable batteries, in particular, are useful substitutes in some automotive applications, such as all electric and hybrid-electric vehicles, but the high cost and limited performance of conventional rechargeable batteries remains the main impediment preventing mainstream adoption of electric vehicle technology. Solid state rechargeable batteries have been proposed as next generation batteries for automotive applications in large part due to the increased energy density (volumetric and gravimetric) possible for these batteries when compared to their conventional liquid-electrolyte based. Of these solid state batteries, those which include a lithium metal anode are thought to achieve the highest energy densities due to the maximized difference in voltage for a Li ion situated in any cathode active material relative to Li in Li metal.

[0003] In a rechargeable Li ion battery, Li^+ ions move from a negative electrode to a positive electrode during discharge of the battery and in the opposite direction during charge. An electrolyte separates and electrically insulates the positive and negative electrodes while also providing a conduit for Li^+ ions to conduct between the electrodes. The electrolyte also ensures that the electrons, which are produced at the same time that Li^+ ions (*e.g.*, $\text{Li} \leftrightarrow \text{Li}^+ + \text{e}^-$) are produced during discharge of battery, are conducted by way of a pathway which is

external and parallel to the Li^+ ion conduction pathway. A critically important component of solid state batteries is therefore the electrolyte, which electrically isolates the positive and negative electrodes, and a catholyte, which is intimately mixed with a positive electrode active material to facilitate the ionic conductivity therein. A third important component, in some Li ion batteries, is an anolyte which is laminated to, or in contact with, an anode material (*i.e.*, negative electrode material; *e.g.*, Li-metal) and which may provide a chemically stable barrier between the anode material on one side of the anolyte and the solid-state electrolyte on the other side of the anolyte. Currently available electrolyte, catholyte, and anolyte materials, however, are not sufficiently stable within, or otherwise suitable for use with, solid state batteries which include Li metal anodes or which operate above 4.2V.

[0004] Conventional rechargeable batteries use liquid-based electrolytes which include lithium salts in organic solvents (*e.g.*, 1M LiPF_6 in 1:1 ethylene carbonate:diethylene carbonate). However, these electrolytes suffer from several problems including outgassing at high voltage and flammability of the organic solvents during thermal runaway (short circuit, *e.g.*, Li-dendrite). As an alternative to these liquid-based electrolytes, Li batteries with a solid-state sulfide-based electrolyte membrane have been described. For example, certain sulfide-based electrolyte materials have been known as solid-state electrolytes suitable for use in solid-state lithium battery. *See*, for example, (a) S. Ujiie, *et al.*, *Solid State Ionics*, 211 (2012) 42-45; (b) S. Ujiie, *et al.*, *J Solid State Electrochem.*, (2013) 17:675-680; (c) Hans-Jorg Deiseroth, *et al.*, *Angew. Chem. Int. Ed.*, 2008, 47, 755 -758; (d) Prasada Rao Rayavarapu, *et al.*, *J Solid State Electrochem.*, (2012) 16:1807-1813; (e) Shiao-Tong Kong, *Chem. Eur. J.* 2010, 16, 2198 - 2206; (f) Ezhiylmurugan Rangasamy, *et al.*, DOI: 10.1021/ja508723m; (g) Kato, Y. *et al.*, *Nature Energy*, Article number 16030 (2016) doi:10.1038/nenergy.2016.30. Some publications, such as US Patent No.7,390,591 to Visco, *et al.*, set forth layered solid-state sulfide-based electrolytes which include one layer which is a Li-metal-interfacing and lithium-metal-compatible layer (*e.g.*, Li_3N , Li_3P , LiI, LiBr, LiCl, LiF and LiPON) and which is laminated to a second layer which is a cathode-interfacing and cathode-compatible-layer which may include a sulfide-based electrolyte (*e.g.*, Li_3PO_4 , Li_2S , SiS_2 , Li_2S , GeS_2 , Ga_2S_3). Such solid-state electrolytes suffer, however, from poor conductivity and chemical instability such that they are not suitable for large scale market adoption in solid-state batteries which include a Li metal anode. As such, there exists a need for improved solid-state sulfide-based electrolytes and catholytes. The instant disclosure sets forth such electrolytes and catholytes, as well as methods for making and using the same.

BRIEF SUMMARY

[0005] The present disclosure relates generally to components for lithium rechargeable batteries. Described herein are, for example, new solid-state lithium ion (Li^+) conducting electrolytes including single layer and multi-layer sulfide-based Li^+ conducting electrolytes as well as catholytes. These solid-state ion electrolytes have particular chemical compositions which are arranged and/or bonded through specific crystalline bonds, amorphous bonds, and combinations thereof. Also provided herein are methods of making these solid-state sulfide-based Li^+ electrolytes including certain annealing methods.

[0006] In an embodiment, provided herein are solid-state sulfide-based lithium ion conductors suitable for use as catholytes and electrolytes in lithium ion batteries. Also provided herein are methods of making these solid-state sulfide-based lithium ion conductors. In some examples, the particular annealing methods set forth herein influence the bulk chemical composition, the surface chemical composition, the chemical structure (*e.g.*, bond type and arrangement), the crystallinity, the stability and the conductivity as well as other characteristics of these solid-state sulfide-based lithium ion conductors. A solid-state electrolyte membrane (*i.e.*, separator for positive and negative electrodes) set forth herein may include solid-state sulfide-based lithium ion conductors which comprise lithium, phosphorous, and sulfur. In some examples, a halogen atom (*e.g.*, F, Cl, Br, or I) is also present. In some examples, a solid electrolyte membrane set forth herein may include solid-state sulfide-based lithium ion conductors which consist essentially of lithium, phosphorous, sulfur, and iodine. In certain of these examples, the solid electrolyte membrane set forth herein is semi-amorphous and may include solid-state sulfide-based lithium ion conductors which consist essentially of lithium, phosphorous, sulfur, and iodine. Certain solid electrolyte membranes set forth herein include solid-state sulfide-based lithium ion conductors which comprise, or consist essentially of, lithium, phosphorous, sulfur, and iodine. In some examples, these solid-state sulfide-based lithium ion conductors are milled as micron and nanometer sized particles and mixed with positive electrode active materials to form cathode active composite materials having these solid-state sulfide-based lithium ion conductors therein as catholytes.

[0007] In a second embodiment, set forth herein is a solid-state electrolyte layer which comprises or consists essentially of lithium, phosphorous, sulfur and iodine. The composition of the solid electrolyte layer may be characterized by, in some examples, an electrolyte

comprising a compound characterized by $\text{Li}_x\text{P}_y\text{S}_z\text{I}_t$, wherein $5 \leq x \leq 12$; $1 \leq y \leq 3$; $5 \leq z \leq 9$, and $0.1 \leq t \leq 2$ and in which this compound is characterized by an x-ray powder diffraction (XRD) pattern having at least one of the following reflections at: 20, 25, 27, 29, and $45 \pm 1^\circ$ (2θ). In these compounds, subscripts x, y, z, and t are rational numbers and the compound is neutrally charged. In some examples, this solid-state electrolyte comprises one layer of a multi-layer or bilayer solid-state electrolyte.

[0008] In a third embodiment, set forth herein is an electrolyte comprising a compound characterized by $\text{Li}_x\text{P}_y\text{S}_z\text{I}_t$, wherein $5 \leq x \leq 8$; $1 \leq y \leq 3$; $5 \leq z \leq 8$, and $0.1 \leq t \leq 2$; and characterized by an x-ray powder diffraction (XRD) pattern not having at least one of the following reflections 21, 28, 33, or 46 (2θ). In this compound, subscripts x, y, z, and t are rational numbers which are selected such that the compound is neutrally charged. In some examples, this solid-state electrolyte comprises one layer of a multi-layer or bilayer solid-state electrolyte

[0009] In a fourth embodiment, set forth herein are methods of making the electrolyte and catholyte compositions set forth herein. In certain embodiments, the methods include making $\text{Li}_x\text{P}_y\text{S}_z\text{I}_t$, wherein $5 \leq x \leq 12$; $1 \leq y \leq 3$; $5 \leq z \leq 9$, and $0.1 \leq t \leq 2$, wherein the $\text{Li}_x\text{P}_y\text{S}_z\text{I}_t$ is characterized by an XRD pattern having at least one of the following reflections at: 20, 25, 27, 29, and 45 (2θ); wherein the method comprises the following steps. In these embodiments, the methods include providing a lithium sulfide compound, providing a phosphorous sulfide compound, providing a lithium iodide compound, and mixing the lithium sulfide compound, phosphorus sulfide compound, and lithium iodide compound to form a mixture. The methods also include milling the mixture to form a milled mixture, and heating the mixture at a temperature within the range from about 100 to about 300 °C.

[0010] In a fifth embodiment, set forth herein are methods of using the electrolyte and/or catholyte compositions set forth herein in electrochemical devices.

[0011] In a sixth embodiment, set forth herein are electrochemical devices which have electrolyte and/or catholytes which are comprised of the electrolyte and/or catholyte compositions set forth herein.

[0012] In a seventh embodiment, set forth herein is a multilayer (*e.g.*, bilayer) solid-state electrolyte membrane which includes different types of sulfide-based electrolytes in each layer. In some examples, one layer is characterized by $\text{Li}_x\text{P}_y\text{S}_z\text{I}_t$, wherein $5 \leq x \leq 12$; $1 \leq y \leq 3$; $5 \leq z \leq 9$, and $0.1 \leq t \leq 2$, and another layer is characterized by SLOPS, as defined herein and below.

DESCRIPTION OF THE FIGURES

[0013] Figure 1 illustrates an example solid-state electrochemical cell configuration in which the annealed LPSI compositions set forth herein are used as a solid-state electrolyte membrane.

[0014] Figure 2 shows an x-ray diffraction (XRD) pattern for LPSI pre-annealed precursors milled for two milling time periods.

[0015] Figure 3 shows a scanning electron microscopy (SEM) image of a composite of LPSI with a polymer prepared according to Example 2.

[0016] Figure 4 shows XRD patterns of $\text{Li}_{7.4}\text{P}_{1.6}\text{S}_{7.2}\text{I}$ as a function of annealing temperature.

[0017] Figure 5 shows conductivity measurements at 60°C for pressed pellets of $\text{Li}_{7.4}\text{P}_{1.6}\text{S}_{7.2}\text{I}$ as a function of the temperature at which the $\text{Li}_{7.4}\text{P}_{1.6}\text{S}_{7.2}\text{I}$ was annealed.

[0018] Figure 6 shows an Arrhenius plot for a pressed pellet of $\text{Li}_{7.4}\text{P}_{1.6}\text{S}_{7.2}\text{I}$ prepared according to Example 1 and annealed at 190°C.

[0019] Figure 7 shows a discharge plot as a function of a two (2) different discharge rates for an electrochemical cell having an electrolyte membrane therein which consists of a pressed pellet of $\text{Li}_{7.4}\text{P}_{1.6}\text{S}_{7.2}\text{I}$ prepared according to Example 1 and annealed at 190°C.

[0020] Figure 8 shows a dynamic scanning calorimeter (DSC) measurement of a pressed pellet of $\text{Li}_{7.4}\text{P}_{1.6}\text{S}_{7.2}\text{I}$ prepared according to Example 7.

[0021] Figure 9 shows a high resolution XRD powder pattern of $\text{Li}_{7.4}\text{P}_{1.6}\text{S}_{7.2}\text{I}$ annealed at 190°C.

[0022] Figure 10 shows a SEM image of a cathode in an electrochemical cell in which a milled solid-state sulfide-based catholyte is mixed with carbon and a cathode active material and the cell includes a sulfide electrolyte separator.

[0023] Figure 11 shows an example solid-state electrochemical cell configuration having a double-layer (*i.e.*, bi-layer) solid-state electrolyte membrane positioned between a gel-electrolyte containing cathode and a lithium metal anode.

[0024] Figure 12 shows an electrochemical cycle plot of Voltage as a function of run active mass-specific capacity for an electrochemical cell having a double-layer solid-state electrolyte membrane having one layer of LPSI interfacing a lithium metal anode and one layer of LSS interfacing a gel-electrolyte containing cathode.

[0025] Figure 13 shows an electrochemical cycle plot of Voltage as a function of run active mass-specific capacity for an electrochemical cell having a single-sided solid-state electrolyte membrane having one layer of LPSI between a lithium metal anode and a gel-electrolyte containing cathode.

[0026] Figure 14 shows a discharge plot as a function of two (2) different discharge rates for an electrochemical cell having an electrolyte membrane therein which consists of a pressed pellet of $\text{Li}_{7.4}\text{P}_1$.

[0027] Figure 15 shows an electrochemical cycle plot of Voltage as a function of active mass-specific capacity for an electrochemical cell having a $\text{Li}_{7.4}\text{P}_{1.6}\text{S}_{7.2}\text{I}$ separator prepared according to Example 1 and annealed at 190°C and tested according to Example 10.

[0028] Figure 16 shows a plot of Energy (mWh) as a function of charge-discharge cycle for the electrochemical cell tested in Example 10.

[0029] Figure 17 shows an illustration of the electrochemical stack used in the electrochemical cell tested in Example 10.

DETAILED DESCRIPTION

[0030] In the following description, numerous specific details are set forth in order to provide a thorough understanding of the presented concepts. The presented concepts may be practiced without some or all of these specific details. In other instances, well known process operations have not been described in detail so as to not unnecessarily obscure the described concepts. While some concepts will be described in conjunction with the specific embodiments, it will be understood that these embodiments are not intended to be limiting. The following description enables one of ordinary skill in the art to make and use the invention and to incorporate it in the context of particular applications. Various modifications, as well as a variety of uses in different applications will be readily apparent to those skilled in the art, and the general principles defined herein may be applied to a wide range of embodiments. Thus, the inventions herein are not intended to be limited to the embodiments presented, but are to be accorded their widest scope consistent with the principles and novel features disclosed herein.

[0031] All the features disclosed in this specification, (including any accompanying claims, abstract, and drawings) may be replaced by alternative features serving the same, equivalent or similar purpose, unless expressly stated otherwise. Thus, unless expressly stated otherwise,

each feature disclosed is one example only of a generic series of equivalent or similar features.

[0032] Please note, if used, the labels left, right, front, back, top, bottom, forward, reverse, clockwise and counter clockwise have been used for convenience purposes only and are not intended to imply any particular fixed direction. Instead, they are used to reflect relative locations and/or directions between various portions of an object.

DEFINITIONS

[0033] As used herein, the term “about,” when qualifying a number, *e.g.*, 15 % w/w, refers to the number qualified and optionally the numbers included in a range about that qualified number that includes $\pm 10\%$ of the number. For example, about 15 % w/w includes 15 % w/w as well as

13.5 % w/w, 14 % w/w, 14.5 % w/w, 15.5 % w/w, 16 % w/w, or 16.5 % w/w. For example, “about 75 °C,” includes 75 °C as well 68 °C, 69 °C, 70 °C, 71 °C, 72 °C, 73 °C, 74 °C, 75 °C, 76 °C, 77 °C, 78 °C, 79 °C, 80 °C, 81 °C, 82 °C, or 83 °C.

[0034] As used herein, the phrase “arsenic species,” refers to any compound, composite, ion, or molecular unit which includes or is bonded to at least one Arsenic (As) atom.

[0035] As used herein, the term “anolyte” refers to an ionically conductive material that is mixed with, or layered upon, or laminated to the negative electrode. A solid electrolyte layer may have different portions (or sub-layers) with particular compositions and characteristics, such as a portion contacting a positive electrode and another portion contacting a negative electrode. The portion contacting the positive electrode may be referred to as a catholyte or, more specifically, a catholyte layer or a catholyte sub-layer. The electrolyte portion contacting the negative electrode may be referred to as an anolyte or, more specifically, an anolyte layer or an anolyte sub-layer. As used herein, the term anolyte refers to a material which is chemically compatible with Li metal when in direct contact thereto. Chemically compatible means that the material does not react with Li metal in such a way that is detrimental to the anolytes ability to conduct Li ions.

[0036] As used herein, “bi-layer electrolyte” refers to a solid electrolyte have at least two layers. In some examples, one of these at least two layers is a layer which is chemically compatible with lithium metal and is referred to herein as the anolyte layer. In some examples, the anolyte layer is a LPSI material (*i.e.*, includes Li, P, S, and I atoms bonded together). In some examples, another one of these at least two layers is a layer which is

chemically compatible with a gel electrolyte (e.g., 80:20 to 50:50 vol.% PvDF:HFP to EC:EMC) and is referred to herein as the electrolyte layer (also referred to herein as the catholyte layer). Herein, PvDF is polyvinylidene fluoride; HFP is hexafluorophosphate; EC is ethylene carbonate; and EMC is ethyl methyl carbonate. In some examples, the electrolyte layer is a material containing Si, Li, O, P, and S and is referred to herein as a SLOPS material, which is further defined below. In some examples, the electrolyte layer is a material containing Si, Li, O, P, and S and is referred to herein as a SLOPS/LSS material. As used herein, LSS includes, unless otherwise specified, a 60:40 molar ratio $\text{Li}_2\text{S}:\text{SiS}_2$.

[0037] As used herein, “SLOPS” includes, unless otherwise specified, a 60:40 molar ratio of $\text{Li}_2\text{S}:\text{SiS}_2$ with 0.1-10 mol. % Li_3PO_4 . In some examples, the electrolyte membrane, set forth herein, has one layer of LPSI which interfaces with a gel electrolyte and/or the cathode. In some examples, the electrolyte membrane, set forth herein, has another layer of SLOPS/LSS which interfaces with a lithium metal anode. In some examples, these layers of LPSI and SLOPS/LSS are hot pressed together to form a single membrane having at least two sides, each side being characterized by unique chemical compositions, wherein one side is LPSI and the other side being SLOPS or SLOPS/LSS. In some examples, “SLOPS” includes $\text{Li}_{10}\text{Si}_4\text{S}_{13}$ (50:50 $\text{Li}_2\text{S}:\text{SiS}_2$) with 0.1-10 mol.% Li_3PO_4 . In some examples, “SLOPS” includes $\text{Li}_{26}\text{Si}_7\text{S}_{27}$ (65:35 $\text{Li}_2\text{S}:\text{SiS}_2$) with 0.1-10 mol.% Li_3PO_4 . In some examples, “SLOPS” includes Li_4SiS_4 (67:33 $\text{Li}_2\text{S}:\text{SiS}_2$) with 0.1-5 mol.% Li_3PO_4 . In some examples, “SLOPS” includes $\text{Li}_{14}\text{Si}_3\text{S}_{13}$ (70:30 $\text{Li}_2\text{S}:\text{SiS}_2$) with 0.1-5 mol.% Li_3PO_4 . In some examples, “SLOPS” is characterized by the formula $(1-x)(60:40 \text{Li}_2\text{S}:\text{SiS}_2)(x)(\text{Li}_3\text{PO}_4)$, wherein x is from 0.01 to 0.99. As used herein, “LBS-POX” refers to an electrolyte composition of $\text{Li}_2\text{S}:\text{B}_2\text{S}_3:\text{Li}_3\text{PO}_4:\text{LiX}$ where X is a halogen (X=F, Cl, Br, I). The composition can include Li_3BS_3 or $\text{Li}_3\text{B}_7\text{S}_{13}$ doped with 0-30% lithium halide such as LiI and/or 0-10% Li_3PO_4 .

[0038] As used herein, “LTS” refers to an electrolyte composition of $\text{Li}_2\text{S}:\text{SnS}_2:\text{As}_2\text{S}_5$.

[0039] As used herein, “C65,” refers to a source of carbon which is commercially available and identified commercially as Timbale carbon super C65.

[0040] As used herein, the term, “Ra,” is a measure of surface roughness wherein Ra is an arithmetic average of absolute values of sampled surface roughness amplitudes. Surface roughness measurements can be accomplished using, for example, a Keyence VK-X100 instrument that measures surface roughness using a laser.

[0041] As used herein, the term, “Rt,” is a measure of surface roughness wherein Rt is the maximum peak height of sampled surface roughness amplitudes.

[0042] As used herein, “selected from the group consisting of” refers to a single member from the group, more than one member from the group, or a combination of members from the group. A member selected from the group consisting of A, B, and C includes, for example, A only, B only, or C only, as well as A and B, A and C, B and C, as well as A, B, and C.

[0043] As used herein, the phrases “electrochemical cell,” “battery cell,” or “stack,” shall mean a single cell including a positive electrode and a negative electrode, and an electrolyte positioned between the positive and negative electrodes. In some embodiments, the same battery cell includes multiple positive electrodes and/or multiple negative electrodes enclosed in one container (*e.g.*, coin cell, prismatic cell housing, pouch).

[0044] As used herein, a “binder” refers to a material that assists in the adhesion of another material. For example, in some composites herein, sulfide-based electrolyte particles are adhered to other sulfide-based electrolyte particles by a binder polymer. This adhesion can result from chemical bond formation between the sulfide-based electrolyte particles and the binder polymer and/or from the entanglement, coordination or adsorption of the polymer with the sulfide-based electrolyte particles. Binders useful in the present invention include, but are not limited to, polypropylene (PP), atactic polypropylene (aPP), isotactic polypropylene (iPP), ethylene propylene rubber (EPR), ethylene pentene copolymer (EPC), polyisobutylene (PIB), styrene butadiene rubber (SBR), polyolefins, polyethylene-co-poly-1-octene (PE-co-PO), PE-co-poly(methylene cyclopentane) (PE-co-PMCP), stereoblock polypropylenes, polypropylene polymethylpentene copolymer, polyethylene oxide (PEO), PEO block copolymers, silicone, and the like.

[0045] As used herein, the terms “cathode” and “anode” refer to the electrodes of a battery. During a charge cycle in a Li-secondary battery, Li ions leave the cathode and move through an electrolyte and to the anode. During a charge cycle, electrons leave the cathode and move through an external circuit to the anode. During a discharge cycle in a Li-secondary battery, Li ions migrate towards the cathode through an electrolyte and from the anode. During a discharge cycle, electrons leave the anode and move through an external circuit to the cathode.

[0046] As used herein, the phrase “current collector” refers to a component or layer in a secondary battery through which electrons conduct, to or from an electrode in order to complete an external circuit, and which are in direct contact with the electrode to or from which the electrons conduct. In some examples, the current collector is a metal (*e.g.*, Al, Cu, or Ni, steel, alloys thereof, or combinations thereof) layer which is laminated to a positive or negative electrode. During charging and discharging, electrons move in the opposite direction to the flow of Li ions and pass through the current collector when entering or exiting an electrode.

[0047] As used herein, the phrase “glassy,” refers to a material that is characterized as a glass. Glasses include amorphous solid materials that exhibit a glass transition, which is the reversible transition in amorphous materials (or in amorphous regions within semicrystalline materials) from a hard and relatively brittle state into a molten or rubber-like state.

[0048] As used herein, the term “amorphous,” refers to a material that is not crystalline or that does not contain a majority crystalline phase. Amorphous refers to a material that does not evidence a crystalline property, for example, well-defined x-ray diffraction peaks as measured by x-ray diffraction. An amorphous material is at least primarily amorphous and characterized as having more amorphous components than crystalline components. Substantially amorphous refers to a material that does not include well defined x-ray diffraction peaks or that is characterized by an x-ray diffraction pattern that includes broad reflections that are recognized by a person having ordinary skill in the art as having the majority constituent component phase as an amorphous phase. A material that is substantially amorphous may have nanosized domains of crystallinity but which are still characterized by an x-ray diffraction pattern to be primarily in an amorphous phase. In a substantially amorphous material, transmission electron microscopy (TEM) selected area diffraction pattern (SADP) may evidence regions of crystallinity but would also evidence a majority of the volume of the material as amorphous.

[0049] As used herein, the term “semiamorphous,” refers to a composition comprising both crystalline and amorphous domains. A semiamorphous material includes both nanocrystalline and/or microcrystalline components in addition to amorphous components. A semiamorphous material is a material that is partially crystallized or is a material which includes some crystalline bulk and some amorphous bulk. For example a material heated to its crystallization temperature, but subsequently cooled before the entirety of the material is able to crystallize, completely, is referred to herein as a semiamorphous material. Examples of

semiamorphous materials described herein, include but are not limited to, $\text{Li}_{7.4}\text{P}_{1.8}\text{S}_{7.2}\text{I}$ when annealed at 190°C for a time less than the time required to crystallize all or the majority of $\text{Li}_{7.4}\text{P}_{1.8}\text{S}_{7.2}\text{I}$; or also $\text{Li}_{7.4}\text{P}_{1.8}\text{S}_{7.2}\text{I}$ when annealed at temperatures greater than 200°C but for short time periods which do not allow all or the majority of $\text{Li}_{7.4}\text{P}_{1.8}\text{S}_{7.2}\text{I}$ to completely crystallize. As used herein, a semiamorphous material can be characterized by an XRD powder pattern in which the primary peak of highest intensity has a full width at half maximum of at least 1° (2θ), or at least 2° (2θ), or at least 3° (2θ).

[0050] As used herein, the phrase “nanocrystalline” refers to a material wherein the constituent crystalline components are separated by nanodimensions. For example, a nanocrystalline LiI includes LiI in which the domains of crystalline LiI have median physical dimensions of approximately 1-100 nm, or 2-50 nm, or 1-10 nm, or 2-5 nm, or 5-15 nm, or 5-20 nm, or the like as measured in a transmission electron microscopy (TEM) micrograph by identification of regions of visual contrast of different nanodomains. Nanocrystalline as used herein, the term “primarily nanocrystalline” refers to a material that includes nanodimensioned crystalline domains as the majority phase or majority component, which contributes to the crystalline character of the material.

[0051] As used herein, the term “crystalline domain” refers to a part, portion, or component of a material having crystalline character and that is physically ordered as a crystal. The domain represents the boundaries of the crystalline component. As used herein, a crystalline solid is a material whose constituent atoms, molecules, or ions are arranged in an ordered pattern extending in three spatial dimensions. The boundaries of the constituent ordered portion of the material are referred to as the crystalline domain. For a material that has both crystalline and non-crystalline components, the crystalline components are referred to as the crystalline domains. The size of the domains represents the dimensions of the boundaries encompassing a given crystalline component. For example, some of the materials set forth herein have both amorphous and crystalline components, wherein the crystalline components are ordered for 1-20 nm. Such materials are referred to as nanodomained crystals.

[0052] As used herein, the phrase “nanodimensioned” refers to a material wherein the constituent components are separated by nanodimensions. For example, a nanodimensioned LiI includes LiI in which the domains of crystalline LiI or amorphous LiI have median physical dimensions of approximately 1-100 nm, or 2-50 nm, or 1-10 nm, or 2-5 nm, or 5-15

nm, or 5-20 nm, or the like as measured in a TEM micrograph by identification of regions of visual contrast of different nanodomains.

[0053] As used herein, “LPS,” refers to an electrolyte having Li, P, and S chemical constituents. As used herein, “LPSO,” refers to LPS that is doped with or has O present. In some examples, “LPSO,” is a LPS material with an oxygen content between 0.01 and 10 atomic %. LPS refers to an electrolyte material that can be characterized by the formula $\text{Li}_x\text{P}_y\text{S}_z$ where $0.33 \leq x \leq 0.67$, $0.07 \leq y \leq 0.2$ and $0.4 \leq z \leq 0.55$. LPS also refers to an electrolyte characterized by a product formed from a mixture of $\text{Li}_2\text{S}:\text{P}_2\text{S}_5$ wherein the molar ratio is 10:1, 9:1, 8:1, 7:1, 6:1, 5:1, 4:1, 3:1, 7:3, 2:1, or 1:1. LPS also refers to an electrolyte characterized by a product formed from a mixture of $\text{Li}_2\text{S}:\text{P}_2\text{S}_5$ wherein the reactant or precursor amount of Li_2S is 95 atomic % and P_2S_5 is 5 atomic %. LPS also refers to an electrolyte characterized by a product formed from a mixture of $\text{Li}_2\text{S}:\text{P}_2\text{S}_5$ wherein the reactant or precursor amount of Li_2S is 90 atomic % and P_2S_5 is 10 atomic %. LPS also refers to an electrolyte characterized by a product formed from a mixture of $\text{Li}_2\text{S}:\text{P}_2\text{S}_5$ wherein the reactant or precursor amount of Li_2S is 85 atomic % and P_2S_5 is 15 atomic %. LPS also refers to an electrolyte characterized by a product formed from a mixture of $\text{Li}_2\text{S}:\text{P}_2\text{S}_5$ wherein the reactant or precursor amount of Li_2S is 80 atomic % and P_2S_5 is 20 atomic %. LPS also refers to an electrolyte characterized by a product formed from a mixture of $\text{Li}_2\text{S}:\text{P}_2\text{S}_5$ wherein the reactant or precursor amount of Li_2S is 75 atomic % and P_2S_5 is 25 atomic %. LPS also refers to an electrolyte characterized by a product formed from a mixture of $\text{Li}_2\text{S}:\text{P}_2\text{S}_5$ wherein the reactant or precursor amount of Li_2S is 70 atomic % and P_2S_5 is 30 atomic %. LPS also refers to an electrolyte characterized by a product formed from a mixture of $\text{Li}_2\text{S}:\text{P}_2\text{S}_5$ wherein the reactant or precursor amount of Li_2S is 65 atomic % and P_2S_5 is 35 atomic %. LPS also refers to an electrolyte characterized by a product formed from a mixture of $\text{Li}_2\text{S}:\text{P}_2\text{S}_5$ wherein the reactant or precursor amount of Li_2S is 60 atomic % and P_2S_5 is 40 atomic %. In some examples, LPS includes, but is not limited to, $\text{Li}_2\text{S}:\text{P}_2\text{S}_5$ from 50:50 to 85:15 molar ratio. In some examples, LPS includes, but is not limited to, $\text{Li}_7\text{P}_3\text{S}_{11}$ or Li_3PS_4 . In some examples, LPS is characterized by $(100-x)\text{Li}_2\text{S}*(x)\text{P}_2\text{S}_5$ where $15 \leq x \leq 50$.

[0054] As used herein, “LPSI,” refers to LPS which is doped with or which further includes LiI or I_2 . LPSI includes any compositions characterize by $\text{Li}_x\text{P}_y\text{S}_z\text{I}_t$, wherein $5 \leq x \leq 12$; $1 \leq y \leq 3$; $5 \leq z \leq 9$, and $0.1 \leq t \leq 2$. LPSI also refers to any mixture of $\text{Li}_2\text{S}:\text{P}_2\text{S}_5:\text{LiI}$, pre or post annealing and any annealing products thereof. In some examples, LPSI includes, but is not limited to species such as $\text{Li}_7\text{P}_2\text{S}_8\text{I}$, $\text{Li}_{7.4}\text{P}_{1.6}\text{S}_{7.2}\text{I}$, $\text{Li}_{11}\text{P}_2\text{S}_6\text{I}$, or $\text{Li}_6\text{PS}_5\text{I}$.

[0055] As used herein, “LSTPS,” refers to a Li ion conducting composition that comprises lithium (Li), silicon (Si), tin (Sn), phosphorus (P), and sulfur (S). Example LSTPS materials include those electrolyte and catholyte compositions set forth in US Patent Application Publication No. 2015-0171465, which published on June 18, 2015, entitled SOLID STATE CATHOLYTE OR ELECTROLYTE FOR BATTERY USING $\text{Li}_A\text{MP}_B\text{S}_C$ (M=Si, Ge, AND/OR Sn), and filed May 15, 2014, or U.S. Patent No. 9,172,114, which issued October 27, 2015, the entire contents of which are incorporated by reference in their entirety.

[0056] As used herein, “NMC,” refers to a positive electrode active material which intercalates lithium ions and includes an oxide or oxides of Nickel (Ni), Manganese (Mn), and Cobalt (Co). Examples of NMC include, but are not limited to, those positive electrode active materials set forth in U.S. Patent Nos. 6,680,143; 6,677,082; 8,685,565; 8,241,791; 7,078,128; or 6,964,828, or in US Patent Application Publication No. US2011/0250508, filed October 13, 2009.

[0057] As used herein, the phrase “germanium species,” refers to any compound, composite, ion, or molecular unit which includes or is bonded to at least one Germanium (Ge) atom.

[0058] As used herein, the term “catholyte,” refers to a Li ion conductor that is intimately mixed with, or that surrounds, or that contacts the positive electrode active materials and provides an ionic pathway for Li to and from the active materials. Catholytes suitable with the embodiments described herein include, but are not limited to, catholytes having the common name LPS, LXPS, LXPSO, where X is Si, Ge, Sn, As, Al, LATS, or also Li-stuffed garnets, or combinations thereof, and the like. Catholytes may also be liquid, gel, semi-liquid, semi-solid, polymer, and/or solid polymer ion conductors known in the art. Catholytes include those catholytes set forth in US Patent Application Publication No. 2015-0171465, which published on June 18, 2015, entitled SOLID STATE CATHOLYTE OR ELECTROLYTE FOR BATTERY USING $\text{Li}_A\text{MP}_B\text{S}_C$ (M=Si, Ge, AND/OR Sn), filed May 15, 2014, the contents of which are incorporated by reference in their entirety. Catholytes include those catholytes set forth in US Patent Application Publication No. 2015/0099190, published on April 9, 2015, entitled GARNET MATERIALS FOR LI SECONDARY BATTERIES AND METHODS OF MAKING AND USING GARNET MATERIALS, and filed October 7, 2014, the contents of which are incorporated by reference in their entirety.

[0059] In some examples, gel catholytes and gel electrolytes include any suitable ionically conducting gels or liquid-based electrolyte set forth in US Patent No. 5,296,318, entitled

RECHARGEABLE LITHIUM INTERCALATION BATTERY WITH HYBRID
POLYMERIC ELECTROLYTE.

[0060] As used herein, the term “electrolyte,” refers to a material that allows ions, *e.g.*, Li^+ , to migrate therethrough but which does not allow electrons to conduct therethrough. Electrolytes are useful for electrically isolating the cathode and anodes of a secondary battery while allowing ions, *e.g.*, Li^+ , to transmit through the electrolyte.

[0061] As used herein, the phrase “ d_{50} diameter” or “median diameter (d_{50})” refers to the median size, in a distribution of sizes, measured by microscopy techniques or other particle size analysis techniques, such as, but not limited to, scanning electron microscopy or dynamic light scattering. D_{50} describes a characteristic dimension of particles at which 50% of the particles are smaller than the recited size. As used herein “diameter (d_{90})” refers to the size, in a distribution of sizes, measured by microscopy techniques or other particle size analysis techniques, including, but not limited to, scanning electron microscopy or dynamic light scattering. D_{90} includes the characteristic dimension at which 90% of the particles are smaller than the recited size. As used herein “diameter (d_{10})” refers to the size, in a distribution of sizes, measured by microscopy techniques or other particle size analysis techniques, including, but not limited to, scanning electron microscopy or dynamic light scattering. D_{10} includes the characteristic dimension at which 10% of the particles are smaller than the recited size.

[0062] As used herein, the term “rational number” refers to any number which can be expressed as the quotient or fraction (*e.g.*, p/q) of two integers (*e.g.*, p and q), with the denominator (*e.g.*, q) not equal to zero. Example rational numbers include, but are not limited to, 1, 1.1, 1.52, 2, 2.5, 3, 3.12, and 7.

[0063] As used herein, the term “primary peaks” refers to (2θ) positions on the x-axis of an XRD powder pattern of intensity *v.* degrees (2θ) which have a peak intensity substantially greater than the background. In some Examples, primary peaks are those peaks in **FIG. 4** which have an intensity value greater than 80. Primary peaks include, but are not limited to, those peaks in **FIG. 4** which have an intensity value greater than 180. In a series of XRD powder pattern peaks, the primary peak is the peak of highest intensity which is associated with the compound, or phase, being analyzed. The second primary peak is the peak of second highest intensity. The third primary peak is the peak of third highest intensity. In some examples, a primary peak has a 5:1 or a 3:1 intensity to background ratio for the intensity of

the peak with respect to background. In these examples, the background or noise level is the standard deviation of all data points where there is no primary peak.

[0064] As used herein, the term “reflections” refers to positions on the x-axis of an XRD powder pattern of intensity v. degrees (2θ) which have a peak intensity greater than the background.

[0065] As used herein, the phrase “having the following reflections,” refers to a characteristic of a material in which if the material is analyzed by XRD, according to the analytical methods set forth herein, the material will be observed to have an XRD powder pattern which includes the recited reflections at positions on the x-axis of an XRD powder pattern of intensity as a function of degrees (2θ).

[0066] As used herein, the term, “argyrodite,” or “argyrodite crystal,” refers to a crystal structure or crystal bonding arrangement. This crystal structure or bonding arrangement is based on the crystal structure for the natural mineral, argyrodite, which is a silver germanium sulfide mineral characterized by the chemical formula Ag_8GeS_6 . This crystal structure is also exemplified by the isomorphous argyrodite mineral, Ag_8SnS_6 .

[0067] As used herein, the molar ratios, unless specified to the contrary, describe the ratio of constituent elements as batched in the reaction used to make the described material.

[0068] As used herein, a “thickness” by which is film is characterized refers to the distance, or median measured distance, between the top and bottom faces of a film. As used herein, the top and bottom faces refer to the sides of the film having the largest surface area. As used herein, the phrase “film thickness” refers to the distance, or median measured distance, between the top and bottom faces of a film.

[0069] As used herein the phrase “active electrode material,” or “active material,” refers to a material that is suitable for use as a Li rechargeable battery and which undergoes a chemical reaction during the charging and discharging cycles. For example, an “active cathode material,” includes a metal fluoride that converts to a metal and lithium fluoride during the discharge cycle of a Li rechargeable battery. For example, an “active cathode material,” includes an oxide set forth in US Patent Nos., 6,677,082; 6,680,143; 6,660,432; 6,964,828; 7,078,128; or 8,241,791.

[0070] As used herein the phrase “active anode material” refers to an anode material that is suitable for use in a Li rechargeable battery that includes an active cathode material as defined above. In some examples, the active material is Lithium metal. In some of the

methods set forth herein, the sintering temperatures are high enough to melt the Lithium metal used as the active anode material.

[0071] As used herein the phrase “free-standing thin film,” refers to a film that is not adhered or supported by an underlying substrate. In some examples, free-standing thin film is a film that is self-supporting, which can be mechanically manipulated or moved without need of substrate adhered or fixed thereto.

[0072] As used herein, the phrase “porosity as determined by SEM,” refers to measurement of density by using an image analysis software. First, a user or software assigns pixels and/or regions of an image as porosity. Second, the area fraction of those regions is summed. Finally, the porosity fraction determined by SEM is equal to the area fraction of the porous region of the image.

[0073] As used herein, the phrase “density as determined by geometric measurements,” refers to measurements of density obtained by physical mass and volume measurements. Density is determined by the ratio of measured mass to the measured volume. Customary techniques including the Archimedes method have been employed for such determinations.

[0074] As used herein, the phrase “LiBH₄-LiNH₂-LiX,” refers to a tertiary composition that includes LiBH₄, LiNH₂, and LiX, and is described chemically as A·(LiBH₄)·B·(LiX)·C·(LiNH₂), wherein X is fluorine, bromine, chloride, iodine, or a combination thereof, and wherein 0.1≤A≤3, 0.1≤B≤4, and 0≤C≤9. The relative molar ratio of LiBH₄, LiNH₂, and LiX can vary. Example compositions include, but are not limited to, 3LiBH₄·2LiI·3LiNH₂ and 3LiBH₄·4LiI·9LiNH₂. In some examples, the LiBH₄, LiNH₂, and LiX are intimately mixed to form a uniformly mixed composition. In other examples, the LiBH₄, LiNH₂, and LiX are layered one on top of the other for form a layered thin film. In other examples, the LiBH₄, LiNH₂, and LiX are graded in a thin film so that their compositions vary across the thickness of the film. Exemplary composition and thin films are set forth in U.S. Provisional Patent Application No. 62/411,464, filed October 21, 2016, the entire contents of which are herein incorporated by reference in its entirety for all purposes.

COMPOSITIONS

[0075] In some examples, set forth herein is an electrolyte including a compound characterized by Li_xP_yS_zI_t, wherein 5≤x≤12; 1≤y≤3; 5≤z≤12, and 0.1≤t≤2. In these examples, subscripts x, y, z, and t are rational numbers and are chosen such that the compound is neutrally charged. In some examples, the compound is characterized by an x-ray powder

diffraction (XRD) pattern having at least one of the following reflections at: 20, 25, 27, 29, or $45 \pm 1^\circ$ (2Θ). In some examples, the compound is characterized by an x-ray powder diffraction (XRD) pattern having at least a reflections at: $20 \pm 1^\circ$ (2Θ). In some examples, the compound is characterized by an x-ray powder diffraction (XRD) pattern having at least a reflection at: $25 \pm 1^\circ$ (2Θ). In some examples, the compound is characterized by an x-ray powder diffraction (XRD) pattern having at least a reflections at: $27 \pm 1^\circ$ (2Θ). In some examples, the compound is characterized by an x-ray powder diffraction (XRD) pattern having at least a reflection at: $29 \pm 1^\circ$ (2Θ). In some examples, the compound is characterized by an x-ray powder diffraction (XRD) pattern having at least a reflections at: $45 \pm 1^\circ$ (2Θ). In some examples, the compound is characterized by an x-ray powder diffraction (XRD) pattern having at least the following reflections at: 20, 25, 27, 29, and $45 \pm 1^\circ$ (2Θ). In some examples, the compound is characterized by an XRD pattern having at least the following primary peaks at 20, 25, 27, 29, and 45 (2Θ).

[0076] In some examples, the LPSI compound set forth herein is characterized by an XRD pattern having at least the following primary peaks at 20, 25, 27, 29, and 45 (2Θ). In some examples, the LPSI compound set forth herein is characterized by an XRD pattern having at least the following primary peaks at 25, 27, 29, and 45 (2Θ). In some examples, the LPSI compound set forth herein is characterized by an XRD pattern having at least the following primary peaks at 20, 27, 29, and 45 (2Θ). In some examples, the LPSI compound set forth herein is characterized by an XRD pattern having at least the following primary peaks at 20, 25, 29, and 45 (2Θ). In some examples, the LPSI compound set forth herein is characterized by an XRD pattern having at least the following primary peaks at 20, 25, 27, and 45 (2Θ). In some examples, the LPSI compound set forth herein is characterized by an XRD pattern having at least the following primary peaks at 20, 25, 27, and 29 (2Θ). In some examples, the LPSI compound set forth herein is characterized by an XRD pattern having at least the following primary peaks at 20, 25, and 27 (2Θ). In some examples, the LPSI compound set forth herein is characterized by an XRD pattern having at least the following primary peaks at 20, 25, and 29 (2Θ). In some examples, the LPSI compound set forth herein is characterized by an XRD pattern having at least the following primary peaks at 20 and 25 (2Θ). In some examples, the LPSI compound set forth herein is characterized by an XRD pattern having at least the following primary peaks at 20 and 27 (2Θ). In some examples, the LPSI compound set forth herein is characterized by an XRD pattern having at least the following primary peaks at 20 and 29 (2Θ). In some examples, the LPSI compound set forth herein is

characterized by an XRD pattern having at least the following primary peaks at 20 and 45 (2Θ). In some examples, the LPSI compound set forth herein is characterized by an XRD pattern having at least the following primary peaks at 20 and 45 (2Θ). In some examples, the LPSI compound set forth herein is characterized by an XRD pattern having at least the following primary peaks at 29 and 45 (2Θ). In some examples, the LPSI compound set forth herein is characterized by an XRD pattern having at least the following primary peaks at 27 and 45 (2Θ). In some examples, the LPSI compound set forth herein is characterized by an XRD pattern having at least the following primary peaks at 25 and 45 (2Θ).

[0077] In some examples, the LPSI compound set forth herein is characterized by an XRD pattern having a primary peak at 20 (2Θ). In certain examples, primary peak at 20 (2Θ) has a full-width at half-maximum (FWHM) of $5^\circ \pm 1^\circ$. In certain examples, primary peak at 20 (2Θ) has a full-width at half-maximum (FWHM) of $4^\circ \pm 1^\circ$. In certain examples, primary peak at 20 (2Θ) has a full-width at half-maximum (FWHM) of $3^\circ \pm 1^\circ$. In certain examples, primary peak at 20 (2Θ) has a full-width at half-maximum (FWHM) of $2^\circ \pm 1^\circ$. In certain examples, primary peak at 20 (2Θ) has a full-width at half-maximum (FWHM) of $1^\circ \pm 1^\circ$. In certain examples, primary peak at 20 (2Θ) has a full-width at half-maximum (FWHM) of 0.5° .

[0078] In some examples, the LPSI compound set forth herein is characterized by an XRD pattern having a primary peak at 25 (2Θ). In certain examples, primary peak at 25 (2Θ) has a full-width at half-maximum (FWHM) of $5^\circ \pm 1^\circ$. In certain examples, primary peak at 25 (2Θ) has a full-width at half-maximum (FWHM) of $4^\circ \pm 1^\circ$. In certain examples, primary peak at 25 (2Θ) has a full-width at half-maximum (FWHM) of $3^\circ \pm 1^\circ$. In certain examples, primary peak at 25 (2Θ) has a full-width at half-maximum (FWHM) of $2^\circ \pm 1^\circ$. In certain examples, primary peak at 25 (2Θ) has a full-width at half-maximum (FWHM) of $1^\circ \pm 1^\circ$. In certain examples, primary peak at 25 (2Θ) has a full-width at half-maximum (FWHM) of 0.5° .

[0079] In some examples, the LPSI compound set forth herein is characterized by an XRD pattern having a primary peak at 27 (2Θ). In certain examples, primary peak at 27 (2Θ) has a full-width at half-maximum (FWHM) of $5^\circ \pm 1^\circ$. In certain examples, primary peak at 27 (2Θ) has a full-width at half-maximum (FWHM) of $4^\circ \pm 1^\circ$. In certain examples, primary peak at 27 (2Θ) has a full-width at half-maximum (FWHM) of $3^\circ \pm 1^\circ$. In certain examples, primary peak at 27 (2Θ) has a full-width at half-maximum (FWHM) of $2^\circ \pm 1^\circ$. In certain examples, primary peak at 27 (2Θ) has a full-width at half-maximum (FWHM) of $1^\circ \pm 1^\circ$. In

certain examples, primary peak at 27 (2Θ) has a full-width at half-maximum (FWHM) of 0.5° .

[0080] In some examples, the LPSI compound set forth herein is characterized by an XRD pattern having a primary peak at 29 (2Θ). In certain examples, primary peak at 29 (2Θ) has a full-width at half-maximum (FWHM) of $5^\circ \pm 1^\circ$. In certain examples, primary peak at 29 (2Θ) has a full-width at half-maximum (FWHM) of $4^\circ \pm 1^\circ$. In certain examples, primary peak at 29 (2Θ) has a full-width at half-maximum (FWHM) of $3^\circ \pm 1^\circ$. In certain examples, primary peak at 29 (2Θ) has a full-width at half-maximum (FWHM) of $2^\circ \pm 1^\circ$. In certain examples, primary peak at 29 (2Θ) has a full-width at half-maximum (FWHM) of $1^\circ \pm 1^\circ$. In certain examples, primary peak at 29 (2Θ) has a full-width at half-maximum (FWHM) of 0.5° .

[0081] In some examples, the LPSI compound set forth herein is characterized by an XRD pattern having a primary peak at 45 (2Θ). In certain examples, primary peak at 45 (2Θ) has a full-width at half-maximum (FWHM) of $5^\circ \pm 1^\circ$. In certain examples, primary peak at 45 (2Θ) has a full-width at half-maximum (FWHM) of $4^\circ \pm 1^\circ$. In certain examples, primary peak at 45 (2Θ) has a full-width at half-maximum (FWHM) of $3^\circ \pm 1^\circ$. In certain examples, primary peak at 45 (2Θ) has a full-width at half-maximum (FWHM) of $2^\circ \pm 1^\circ$. In certain examples, primary peak at 45 (2Θ) has a full-width at half-maximum (FWHM) of $1^\circ \pm 1^\circ$. In certain examples, primary peak at 45 (2Θ) has a full-width at half-maximum (FWHM) of 0.5° .

[0082] In some examples, the composition is characterized by a first major XRD peak at 29° (2Θ) which has a full-width at half-maximum (FWHM) of $3^\circ \pm 1^\circ$ degrees.

[0083] In some examples, set forth herein is an electrolyte including a compound characterized by $\text{Li}_x\text{P}_y\text{S}_z\text{I}_t$, wherein $5 \leq x \leq 12$; $1 \leq y \leq 3$; $5 \leq z \leq 12$, and $0.1 \leq t \leq 2$. In some of these examples, x is 5, 6, 7, 8, or 9. In some of these examples, x is 7, 8, or 9. In some of these examples, x is 6.8, 6.9, 7.0, 7.1, 7.2, 7.3, 7.4, 7.5, or 7.6. In some examples, y is 1, 2, or 3. In other examples, y is 1. In other examples, y is 2. In other examples, y is 3. In some examples, z is 5, 6, 7, 8, 9, 10, 11, or 12. In other examples, z is 5. In other examples, z is 6. In other examples, z is 7. In other examples, z is 8. In other examples, z is 9. In other examples, z is 10. In other examples, z is 11. In other examples, z is 12. In some examples, t is 0.1, 0.2, 0.3, 0.4, 0.5, 0.6, 0.7, 0.8, 0.9, 1.0, 1.1, or 1.2, 1.3, 1.4, 1.5, 1.6, 1.7, 1.8, 1.9, or 2.0. In other examples, t is 0.1. In other examples, t is 0.2. In other examples, t is 0.3. In other examples, t

is 0.4. In other examples, t is 0.5. In other examples, t is 0.6. In other examples, t is 0.7. In other examples, t is 0.8. In other examples, t is 0.9. In other examples, t is 1.0. In other examples, t is 1.1. In other examples, t is 1.2. In other examples, t is 1.3. In other examples, t is 1.4. In other examples, t is 1.5. In other examples, t is 1.6. In other examples, t is 1.7. In other examples, t is 1.8. In other examples, t is 1.9. In other examples, t is 2.0.

[0084] In some examples, the compound is characterized the composition claimed does not have a chemical formula characterized by a member selected from the group consisting of $(\text{Li}_3\text{PS}_4)_3(\text{LiI})$, $(\text{Li}_3\text{PS}_4)_2(\text{LiI})$, $(\text{Li}_3\text{PS}_4)(\text{LiI})$, $2(\text{Li}_3\text{PS}_4)(\text{LiI})$, $3(\text{Li}_3\text{PS}_4)(\text{LiI})$, and combinations thereof. In these examples, and those below, the coefficient numbers are to be read as qualifying the parenthetical which the coefficient number precedes. For example, the formula $(\text{Li}_3\text{PS}_4)_3(\text{LiI})$ includes the coefficient “1” before (Li_3PS_4) and the coefficient “3” before (LiI) . These coefficient numbers refer to the respective amounts of the chemical units defined by the parentheticals. $(\text{Li}_3\text{PS}_4)_3(\text{LiI})$ therefore refers to a composition that includes one (1) chemical unit of (Li_3PS_4) for every three (3) chemical units of (LiI) . Within a parenthetical, the subscript values refer to the respective amounts of each constituent element in the chemical unit defined by the parenthetical. For example, the parenthetical (Li_3PS_4) includes the subscript values “3,” “1,” and “4.” The subscript numbers are to be read as qualifying the constituent element which precedes the subscript. Thus, within any given chemical unit of (Li_3PS_4) , there are three (3) lithium atoms for every one (1) phosphorus atom and for every four (4) sulfur atoms.

[0085] In some examples, the composition claimed does not have a chemical formula characterized by a member selected from the group consisting of $\text{Li}_7\text{P}_2\text{S}_8\text{I}$, $\text{Li}_6\text{PS}_5\text{F}$, $\text{Li}_6\text{PS}_5\text{Cl}$, $\text{Li}_6\text{PS}_5\text{Br}$, $\text{Li}_6\text{PS}_5\text{I}$, and combinations thereof. In some examples, the composition claimed does not have a chemical formula characterized by $\text{Li}_7\text{P}_2\text{S}_8\text{I}$. In some examples, the composition claimed does not have a chemical formula characterized by $\text{Li}_6\text{PS}_5\text{F}$. In some examples, the composition claimed does not have a chemical formula characterized by $\text{Li}_6\text{PS}_5\text{Cl}$. In some examples, the composition claimed does not have a chemical formula characterized by $\text{Li}_6\text{PS}_5\text{Br}$. In some examples, the composition claimed does not have a chemical formula characterized by $\text{Li}_6\text{PS}_5\text{I}$. In some examples, the composition claimed does not have a chemical formula characterized by a member selected from the group consisting of $\text{Li}_7\text{P}_2\text{S}_8\text{I}$, $\text{Li}_6\text{PS}_5\text{F}$, $\text{Li}_6\text{PS}_5\text{Cl}$, $\text{Li}_6\text{PS}_5\text{Br}$, $\text{Li}_6\text{PS}_5\text{I}$, and combinations thereof, and wherein the composition is not annealed as described in the instant application. In some examples, the composition claimed does not have a chemical formula characterized by a member selected

from the group consisting of $\text{Li}_7\text{P}_2\text{S}_8\text{I}$, $\text{Li}_6\text{PS}_5\text{F}$, $\text{Li}_6\text{PS}_5\text{Cl}$, $\text{Li}_6\text{PS}_5\text{Br}$, $\text{Li}_6\text{PS}_5\text{I}$, and combinations thereof, and wherein the composition is composed of mostly crystalline $\text{Li}_7\text{P}_2\text{S}_8\text{I}$, $\text{Li}_6\text{PS}_5\text{F}$, $\text{Li}_6\text{PS}_5\text{Cl}$, $\text{Li}_6\text{PS}_5\text{Br}$, or $\text{Li}_6\text{PS}_5\text{I}$.

[0086] In some examples, the compound is characterized the composition claimed does not have a chemical formula characterized by a member selected from the group consisting of $80(70\text{L}_2\text{S} \cdot 30\text{P}_2\text{S}_5)20(\text{LiI})$, $70(70\text{L}_2\text{S} \cdot 30\text{P}_2\text{S}_5)30(\text{LiI})$, and combinations thereof.

[0087] In some examples, the compound is characterized the composition claimed does not have a chemical formula characterized by a solid solution of L_3PS_4 and LiI , Li_2S , and P_2S_5 .

[0088] In some examples, the compound is characterized the composition claimed does not have a chemical formula characterized by $(100-X)(80\text{L}_2\text{S} \cdot 20\text{P}_2\text{S}_5)X(\text{LiI})$, wherein X is 0, 2, 5, 10, 15, 20 or 30.

[0089] In some examples, the compound is characterized the composition claimed does include a mixture of any of Li_2S , P_2S_5 , LiF , LiCl , LiBr , and/or LiI or combinations thereof.

[0090] In some examples, the compound is not $\text{Li}_7\text{P}_2\text{S}_8\text{I}$ but is characterized by an x-ray powder diffraction (XRD) pattern having at least one of the following reflections at: 21, 28, or 33 (2θ).

[0091] In some examples, the compound is not argyrodite $\text{Li}_6\text{PS}_5\text{I}$. In some examples, the compound is not argyrodite $\text{Li}_6\text{PS}_5\text{I}$ having a primary XRD peak at 46 (2θ).

COMPOSITES

[0092] In some examples, the electrolyte compositions described herein include a LPSI, described herein, and further include a polymer.

[0093] In some examples, the weight loading of the LPSI in the composition further comprising a polymer is at least 50 % (w/w). In some other examples, the weight loading of the LPSI in the composition further comprising a polymer is at least 55 % (w/w). In some examples, the weight loading of the LPSI in the composition further comprising a polymer is at least 60 % (w/w). In some other examples, the weight loading of the LPSI in the composition further comprising a polymer is at least 65 % (w/w). In some examples, the weight loading of the LPSI in the composition further comprising a polymer is at least 70 % (w/w). In some other examples, the weight loading of the LPSI in the composition further comprising a polymer is at least 75 % (w/w). In some examples, the weight loading of the LPSI in the composition further comprising a polymer is at least 80 % (w/w). In some other

examples, the weight loading of the LPSI in the composition further comprising a polymer is at least 85 % (w/w). In some examples, the weight loading of the LPSI in the composition further comprising a polymer is at least 90 % (w/w). In some other examples, the weight loading of the LPSI in the composition further comprising a polymer is at least 95 % (w/w).

[0094] In some examples, the volume loading of the LPSI in the composition further comprising a polymer is at least 50 % (v/v). In some other examples, the volume loading of the LPSI in the composition further comprising a polymer is at least 55 % (v/v). In some examples, the volume loading of the LPSI in the composition further comprising a polymer is at least 60 % (v/v). In some other examples, the volume loading of the LPSI in the composition further comprising a polymer is at least 65 % (v/v). In some examples, the volume loading of the LPSI in the composition further comprising a polymer is at least 70 % (v/v). In some other examples, the volume loading of the LPSI in the composition further comprising a polymer is at least 75 % (v/v). In some examples, the volume loading of the LPSI in the composition further comprising a polymer is at least 80 % (v/v). In some other examples, the volume loading of the LPSI in the composition further comprising a polymer is at least 85 % (v/v). In some examples, the volume loading of the LPSI in the composition further comprising a polymer is at least 90 % (v/v). In some other examples, the volume loading is at least 95 % (v/v).

[0095] In some examples, the LPSI composition further comprises a polymer and further includes a lithium salt selected from LiPF_6 .

[0096] In some examples, the LPSI composition further comprises a polymer and further includes a lithium salt selected from LiTFSI (lithium bis-trifluoromethanesulfonimide).

[0097] In some examples, the polymer suitable for use with the compositions and methods set forth herein include polypropylene (PP), atactic polypropylene (aPP), isotactic polypropylene (iPP), polybutyl diene, polybutadiene (PBD), polybutadiene rubber (PB), cross-linked polybutadiene (cPBD), polystyrene (PS), ethylene propylene rubber (EPR), ethylene pentene copolymer (EPC), polyisobutylene (PIB), styrene butadiene rubber (SBR), polyolefins, polyethylene-co-poly-1-octene (PE-co-PO), PE-co-poly(methylene cyclopentane) (PE-co-PMCP), poly methyl-methacrylate, acrylics, acrylonitrile-butadiene rubber (NBR), polyvinyl acetacetal resin, polyvinylbutylal resin, PVB stereoblock polypropylenes, polypropylene polymethylpentene copolymer, polyethylene oxide (PEO), PEO block copolymers, nitriles, nitrile butadiene rubber, carboxymethyl cellulose (CMC),

polyisoprene rubber (PI), polychloroprene rubber (CR), polyethyl acrylate (PEA), polyvinylidene fluoride (PVDF), aqueous-compatible polymers, silicone, PMX-200 (polydimethylsiloxane, PDMS), methyl methacrylate, ethyl methacrylate, polyvinylbutyral (PVB), poly ethyl methacrylate (PEMA), polyvinyl pyrrolidone (PVP), stereo block polypropylenes, polypropylene polymethylpentene copolymer, polypropylene carbonate, polyethylene, or combinations thereof.

[0098] In some examples, the polymer suitable for use with the compositions and methods set forth herein include polymers which attach, bond, adhere, or adsorb to the LPSI. In some examples, the polymer suitable for use with the compositions and methods set forth herein include polymers which attach, bond, adhere, or adsorb to the surface of the LPSI.

[0099] Examples binders and/or polymers are also, in certain embodiments, selected from nitriles, nitrile butadiene rubber, carboxymethyl cellulose (CMC), styrene butadiene rubber (SBR), PVDF-HFP, PAN, aqueous-compatible polymers, atactic polypropylene (aPP), silicone, polyisobutylene (PIB), ethylene propylene rubber (EPR), PMX-200 PDMS (polydimethylsiloxane/polysiloxane, *i.e.*, PDMS or silicone), polyacrylonitrile (PAN), polymethylmethacrylate (PMMA), polyvinylchloride (PVC), polyvinylbutyral (PVB), or poly(vinylidene) fluoride-hexafluoropropylene PVDF-HFP.

[00100] In some examples, the polymer is linear low density polyethylene (LLDPE). In some examples, the polymer is polybutadiene (PBD).

[00101] In some examples, the polymers are coordinated or adsorbed to the surface of LPSI particles. In some examples, the polymers are coordinated or adsorbed to the surface of the LPSI particles. Polymers which covalently attach to LPSI particles, include, but are not limited to, carboxylic acids, esters, ethers, and polymers with hydroxyl, amine, pyridine, amide, nitrile, phosphate, sulfonate, thioether, and thiol functional groups. Example carboxylic acids include, but are not limited to, decanoic acid and perfluoropentanoic acid. Example esters include, but are not limited to, dodecyl acetate, ethyl decanoate, and ethyl perfluorobutyrate. Example ethers include, but are not limited to, diethyl ether. Example polymers with hydroxyl, amine, pyridine, amide, nitrile, phosphate, sulfonate, thioether, and thiol functional groups include, but are not limited to, dodecylamine, phenylpropylpyridine, octadecanamide, nonanenitrile, triphenylphosphine oxide, perfluorobutanesulfonic acid, dodecyl sulfide, and dodecanethiol.

ELECTROCHEMICAL CELLS

[00102] As shown in FIG. 1 as one example, set forth herein are electrochemical cells. In some examples, these electrochemical cells are solid-state cells. In FIG. 1, “eLi” refers to evaporated Li metal. In FIG. 1, HP-LPSI refers to hot-pressed LPSI. In FIG. 1, NMC refers to nickel-manganese cobalt oxide. In some of these solid-state electrochemical cells, the electrolyte which separates the positive and negative electrodes comprises a sulfide-based electrolyte. In some examples, this sulfide-based electrolyte is included in the electrochemical cell as a single separator membrane which is positioned between the positive and negative electrodes. In some of these examples, this separator membrane consists essentially of an LPSI material which includes $\text{Li}_x\text{P}_y\text{S}_z\text{I}_t$, wherein $5 \leq x \leq 12$; $1 \leq y \leq 3$; $5 \leq z \leq 9$, and $0.1 \leq t \leq 2$, and is characterized by an x-ray powder diffraction (XRD) pattern having at least one of the following reflections at: 21, 25, 27, 28, 29, 33 and/or $45 \pm 1^\circ$ (2θ). In these compositions, subscripts x, y, z, and t are rational numbers and the compound is neutrally charged.

[00103] In some examples, the separator membrane includes two layers, one layer being LPSI and one layer being SLOPS, as defined herein. In certain examples, one of the two layers in this separator is an LSTPS material which includes, for example, a material described in U.S. Patent Application Publication No. 2015/0171465, which published on June 18, 2015, entitled SOLID STATE CATHOLYTE OR ELECTROLYTE FOR BATTERY USING $\text{Li}_A\text{M}_B\text{P}_C\text{S}_D$ (M=Si, Ge, AND/OR Sn), or U.S. Patent No. 9,172,114, which issued October 27, 2015, the contents of which are incorporated by reference in their entirety. In certain examples, the other of the two layers in this separator is an SLOPS material described herein. In some examples, the LPSI material is hot pressed with the SLOPS material to make a bi-layer solid state electrolyte membrane. In some examples, the LPSI material is hot pressed with the LSS material to make a bi-layer solid state electrolyte membrane. In one example, the LPSI composition is $\text{Li}_{7.4}\text{P}_{1.6}\text{S}_{7.2}\text{I}$, while the LSS is 60:40 mole ratio $\text{Li}_2\text{S}:\text{SiS}_2$. In one example, the LPSI composition is $\text{Li}_{7.4}\text{P}_{1.6}\text{S}_{7.2}\text{I}$, while the SLOPS is 60:40 mole ratio $\text{Li}_2\text{S}:\text{SiS}_2$ with 0.1 mol.% Li_3PO_4 or greater. The LPSI is pre-annealed at 190°C prior to assembly. The SLOPS is not annealed. To create the bi-layer separator, LPSI powder is first added to a mold, followed by application of ~50,000 pounds per square inch (psi) of pressure. To one side of this condensed electrolyte membrane, set forth herein, of LPSI, SLOPS powder is added in a 2:1 LPSI:SLOPS ratio, followed by heating to $180\text{-}210^\circ$ and application of ~100,000 psi pressure for 5 minutes. The bi-layer separator is allowed to cool and is removed as a freestanding film or electrolyte membrane, set forth herein.

[00104] In some of these examples, and as illustrated in FIG. 1, the positive electrode is prepared by casting a slurry onto a current collector. The slurry includes NMC cathode active materials. Example NMC materials are set forth in U.S. Patent Nos. 6,680,143; 6,677,082; 8,685,565; 8,241,791; 7,078,128; and 6,964,828, or in US Patent Application Publication No. 2011/0250508, filed October 13, 2009. In some examples, the current collector is selected from a metal or alloy selected from nickel (Ni), aluminum (Al), copper (Cu), gold (Au), silver (Ag), platinum (Pt), chromium (Cr), steel, stainless steel, and combinations thereof. In some of these examples, the slurry includes an LSTPS catholyte material which has been downsized. In some examples, the LSTPS is downsized by milling it in a grinding media and a solvent. In some examples, the grinding media is zirconia, alumina, lanthanum oxide, or combinations thereof. In some examples, the solvent is tetrahydrofuran, ethanol, methanol, isopropanol, ethyl acetate, dodecane, dimethyl sulfoxide, dimethyl formamide, or acetonitrile. In some examples, additives may further be added to the solvent, such as dodecyl sulfide, dodecyl methyl sulfide, or a silane. In some examples, the NMC is milled simultaneously with the LSTPS. In some examples, the LSTPS is milled but the NMC is not milled. In some examples, both the NMC and the LSTPS are milled but in separate milling jars. To prepare the electrochemical cell set forth in this example, the NMC is combined with LSTPS is a 5:1 weight ratio in the slurry cast onto the cathode. In some examples, the slurry includes a solvent. In some examples, the slurry includes a binder and a source of carbon as a conductive additive. In some examples, the carbon is C65. In other examples, the carbon is ketjen black, carbon fibers, vapor grown carbon fibers (VGCF), acetylene black, graphite, graphene, carbon nanotubes, carbon nanofibers, activated carbon, carbon black, fullerenes, or acetylene black.

[00105] In some examples, the milling includes wet milling and/or wet mixing. In some of these examples, the wet milling and/or wet mixing includes the use of a solvent selected from dodecane, toluene, hexane, heptane, decane, acetonitrile, tetrahydrofuran (THF), propanol, ethanol, methanol, butyl acetate, isopropyl acetate, acetic acid, ethyl acetate, or dimethyl formamide (DMF). In some examples, the solvent is dodecane. In some examples, the solvent is toluene. In some examples, the solvent is acetonitrile. In some examples, the solvent is THF. In some examples, the solvent is propanol. In some examples, the solvent is ethanol. In some examples, the solvent is acetic acid. In some examples, the solvent is methanol. In some examples, the solvent is hexane. In some examples, the solvent is heptane. In some examples, the solvent is decane. In some examples, the solvent is ethyl

acetate. In some examples, the solvent is DMF. In some examples, the milling is conducted at a speed ratio of 1:-1, 1:-2, 1:-3, or 1:-4. In some examples, the milling is conducted for one (1) to forty-eight (48) hours.

[00106] The slurry used to prepare the positive electrode composition shown in FIG 1. consisted of 74 wt.% NMC, 17 wt.% LSTPS, 5 wt.% binder, 3 wt.% C65 carbon, and 1 wt.% Ketjen Black carbon. In this slurry, the LSTPS was combined with NMC in a NMC:LSTPS weight ratio of 5:1.

[00107] Once formulated, the slurry is cast onto a positive electrode current collector. In some examples, after the slurry is cast, the slurry is dried to remove the solvent which dissolved or suspended the LSTPS, NMC, carbon, and/or binder.

[00108] In some examples, and as illustrated in Fig. 1, a dried slurry cast of 12 mm diameter disc cathode active materials is positioned on a current collector. In certain examples, this 12 mm diameter disc of a dried slurry cast on a current collector is layered with, or laminated to, a layer of LPSI. In certain other examples, this 12 mm diameter disc of dried slurry is on a current collector and is layered with, or laminated to, a bi-layer of LPSI & SLOPS/LSS. In these examples, the cathode active region includes a 5:1 weight ratio of NMC and LSTPS. Once the electrochemical cell is charged, and a layer of Li metal is between the negative electrode current collector and the electrolyte, the Li metal will be in direct contact with the LPSI layer. In some of these examples, the dried slurry cast on the current collector is layered with, or laminated to, a layer of LPSI or a bi-layer of LPSI & SLOPS/LSS, and the resulting composite is hot pressed. In this hot press step, the layers of current collector, cathode active region, and LPSI are heated and compressed. In some of these examples, the heating of these layers is to at least 75, 80, 85, 90, 95, 100, 105, 110, 114, 120, 125, 130, 135, 140, 145, 150, 155, 160, 165, 170, 175, 180, 185, 190, 195, 200, 205, 210, 215, 220, 225, 230, 235, 240, 245, 250, 255, 260, 265, 270, 275, 280, 285, 290, 295, or 300 °C. In some other examples, the heating of these layers is to about 75, 80, 85, 90, 95, 100, 105, 110, 114, 120, 125, 130, 135, 140, 145, 150, 155, 160, 165, 170, 175, 180, 185, 190, 195, 200, 205, 210, 215, 220, 225, 230, 235, 240, 245, 250, 255, 260, 265, 270, 275, 280, 285, 290, 295, or 300 °C. In some other examples, the heating of these layers is to 75, 80, 85, 90, 95, 100, 105, 110, 114, 120, 125, 130, 135, 140, 145, 150, 155, 160, 165, 170, 175, 180, 185, 190, 195, 200, 205, 210, 215, 220, 225, 230, 235, 240, 245, 250, 255, 260, 265, 270, 275, 280, 285, 290, 295, or 300 °C.

[00109] In certain examples, the hot pressing includes applying pressure to the layered materials and composites described herein. The application of pressure can be uniaxial or uniform in all three dimensions. Static presses and calenders are useful for applying pressure to the layered materials and composites described herein. In some examples, the application of pressure includes applying 10, 15, 20, 25, 30, 35, 40, 45, 50, 55, 60, 65, 70, 75, 80, 85, 90, 95, 100, 105, 110, 114, 120, 125, 130, 135, 140, 145, 150, 155, 160, 165, 170, 175, 180, 185, 190, 195, 200, or 205 thousand pounds per square inch (kPSI).

[00110] In some examples, after hot pressing to the layered materials and composites described herein, Li metal is applied to the side of LPSI not directly interfacing with the cathode region (*i.e.*, positive electrode). The Li metal may be applied through evaporation means, sputtering, lamination means, chemical bonding means, or other methods known for depositing Li metal. In some example, the Li metal is sputtered onto the LPSI. In some of these examples, a 10 mm Teflon mask is used during the evaporation or sputtering of Li metal onto the LPSI.

[00111] Other methods of interfacing solid electrolytes with lithium metal or with depositing, laminating, or contacting lithium metal to electrolytes may be known and the instant invention should not be limited to the particular lithium deposition, lamination, or contacting methods described herein.

[00112] As shown in Figure 11, in some examples, the disclosure herein sets forth an electrochemical stack **1110** including a bi-layer solid state electrolyte **1103**. The bi-layer solid state electrolyte **1103** includes layer **1102** which is a solid state anolyte or electrolyte which is chemically compatible with lithium metal. As shown in Figure 11, layer **1102** of solid state electrolyte **1103** is in physical contact with the lithium metal anode **1101** when the electrochemical stack **1100** is at least partially charged. The solid state electrolyte **1103** also includes layer **1104** which is a solid state electrolyte which is chemically compatible with a gel catholyte **1105** or a cathode **1106** having a gel catholyte (*e.g.*, 80:20 volume polymer: volume solvent HPVD-HFP polymer with 1M LiPF₆ salts in DC:EMC) therein. The total thickness of layer **1103** is approximately 1.2 mm, in which the positive electrode (cathode) facing side is approximately 0.45 mm and in which the negative electrode (anode) facing side is approximately 0.75 mm. The thickness of layer **1103** can be vary.

[00113] In some examples, layer **1102** is LPSI having the empirical formula Li_{7.4}P_{1.6}S_{7.2}I. In some examples, this LPSI material is chemically stable down to 0V. In some

examples, layer **1112** is 1 nm, 2 nm, 3 nm, 4 nm, 5 nm, 6 nm, 7 nm, 8 nm, 9 nm, 10 nm, 15 nm, 20 nm, 25 nm, 30 nm, 35 nm, 40 nm, 45 nm, 50 nm, 55 nm, 60 nm, 65 nm, 70 nm, 75 nm, 80 nm, 85 nm, 90 nm, 95 nm, 100 nm, 125 nm, 150 nm, 175 nm, 200 nm, 250 nm, 300 nm, 350 nm, 400 nm, 450 nm, 500 nm, .6 μm , .7 μm , .8 μm , .9 μm , 1 μm , 2 μm , 3 μm , 4 μm , 5 μm , 6 μm , 7 μm , 8 μm , 9 μm , 10 μm , 15 μm , 20 μm , 25 μm , 30 μm , 35 μm , 40 μm , 45 μm , 50 μm , 55 μm , 60 μm , 65 μm , 70 μm , 75 μm , 80 μm , 85 μm , 90 μm , 95 μm , 100 μm , 125 μm , 150 μm , 175 μm , 200 μm , 250 μm , 300 μm , 350 μm , 400 μm , 450 μm , 500 μm in thickness. In some examples, layer **1102** is a disc or is disc-shaped and is 1, 2, 3, 4, 5, 6, 7, 8, 9, 10, 11, 12, 13, 14, 15, 16, 17, 18, 19, or 20 mm in disc diameter.

[00114] In some examples, layer **1102** is characterized by the general formula $x(80:20 \text{Li}_2\text{S}:\text{P}_2\text{S}_5) \cdot (1-x)(\text{LiI})$, where x is 0.5-1.0. In some examples, x is 0.5, 0.55, 0.6, 0.65, 0.7, 0.75, 0.8, 0.85, 0.9, 0.95 or 1.0

[00115] In some examples, layer **1104** is a material having Si, Li, O, P, and S elements having the empirical formula $(1-x)(60:40 \text{Li}_2\text{S}:\text{SiS}_2) \cdot (x)(\text{Li}_3\text{PO}_4)$, where $0.01 \leq x \leq 0.10$. The crystal structure is primarily amorphous besides peaks at 16.5° , 27.5° , 31.5° , 45° , and 53.5° attributable to crystalline fractions of Li_2S . In some examples, this SLOPS material is chemically stable down to 2V. In some examples, layer **1104** is 1 nm, 2 nm, 3 nm, 4 nm, 5 nm, 6 nm, 7 nm, 8 nm, 9 nm, 10 nm, 15 nm, 20 nm, 25 nm, 30 nm, 35 nm, 40 nm, 45 nm, 50 nm, 55 nm, 60 nm, 65 nm, 70 nm, 75 nm, 80 nm, 85 nm, 90 nm, 95 nm, 100 nm, 125 nm, 150 nm, 175 nm, 200 nm, 250 nm, 300 nm, 350 nm, 400 nm, 450 nm, 500 nm, .6 μm , .7 μm , .8 μm , .9 μm , 1 μm , 2 μm , 3 μm , 4 μm , 5 μm , 6 μm , 7 μm , 8 μm , 9 μm , 10 μm , 15 μm , 20 μm , 25 μm , 30 μm , 35 μm , 40 μm , 45 μm , 50 μm , 55 μm , 60 μm , 65 μm , 70 μm , 75 μm , 80 μm , 85 μm , 90 μm , 95 μm , 100 μm , 125 μm , 150 μm , 175 μm , 200 μm , 250 μm , 300 μm , 350 μm , 400 μm , 450 μm , 500 μm in thickness. In some examples, layer **1104** is a disc or is disc-shaped and is 1, 2, 3, 4, 5, 6, 7, 8, 9, 10, 11, 12, 13, 14, 15, 16, 17, 18, 19, or 20 mm in disc diameter.

[00116] In some examples, layer **1104** is characterized by the general formula $\text{Li}_6\text{Si}_2\text{S}_7$.

[00117] In some examples, layer **1104** is characterized as a 60:40 mixture of $\text{Li}_2\text{S}:\text{SiS}_2$. In some examples, layer **1104** is characterized as a 50:50 mixture of $\text{Li}_2\text{S}:\text{SiS}_2$. In some examples, layer **1104** is characterized as a 2:1 mixture of $\text{Li}_2\text{S}:\text{SiS}_2$.

[00118] In some examples, layer **1105** is a gel electrolyte. In some examples, the gel electrolyte is prepared by dissolving a polymer (e.g. 0.9gms of PVDF-HFP, Kynar 2801) in

an appropriate solvent (e.g. 8.5 gms of tetrahydrofuran, THF) and adding a quantity of an appropriate electrolyte solution (e.g. 2.8 gms of EC:PC (1:1), 1M LiPF₆). This mixture is stirred at 60°C for 4hrs to dissolve the polymer and is then cast on glass using a doctor blade. Once the solvent evaporates the gel film can be released from the glass and used as layer **1105**. In some examples, layer **1105** is a gel catholyte which includes a solvent selected from the group consisting of ethylene carbonate (EC), propylene carbonate (PC), dimethyl carbonate (DMC), methylene carbonate, and combinations thereof. In some examples, layer **1105** is a gel catholyte which includes a polymer selected from the group consisting of PVDF-HFP and PAN. In some examples, layer **1105** is a gel catholyte which includes and a salt selected from the group consisting of LiPF₆, LiBOB [Lithium bis(oxalato)borate], and LFTSi. In some examples, the concentration of the salt is 0.5 M to 2M. In some examples, other suitable polymers include Kynar 2801 and HSV 900 from Arkema. In some examples, the volume ratio of polymer to solvent in the gel is 90:10. In some examples, the polymer is about 150,000 Da in molecular weight.

METHODS OF MAKING ANNEALED LPSI

[00119] In some examples, set forth herein are methods of making electrolyte compositions which include Li, P, S, and I elements (herein “LPSI”). In some examples, the compositions include Li_xP_yS_zI_t, wherein $5 \leq x \leq 12$; $1 \leq y \leq 3$; $5 \leq z \leq 12$, and $0.1 \leq t \leq 2$; and characterized by an x-ray powder diffraction (XRD) pattern having at least one of the following reflections at: 21, 25, 27, 28, 29, 33 or $45 \pm 1^\circ$ (2θ). In these compositions, subscripts x, y, z, and t are rational numbers and the compound is neutrally charged.

[00120] In some of the methods set forth herein, the methods include providing chemical precursors to LPSI. In some examples, the chemical precursors include lithium metal, lithium powder, lithium sulfide, phosphorus sulfide, and lithium iodide.

[00121] In some examples, the disclosure here sets forth a method of making an electrolyte, wherein the electrolyte is characterized by Li_xP_yS_zI_t, and wherein $5 \leq x \leq 12$; $1 \leq y \leq 3$; $5 \leq z \leq 12$, and $0.1 \leq t \leq 2$. In some examples, the electrolyte is also characterized by an XRD pattern having at least one of the following reflections at: 20, 25, 27, 29, or 45 (2θ). In these methods, the methods include providing a lithium sulfide compound, providing a phosphorous sulfide compound, providing a lithium iodide compound. In some examples, the methods also include mixing the lithium sulfide compound, phosphorus sulfide compound, and lithium iodide compound to form a mixture. Some examples, the methods include milling the mixture to form a milled mixture. In certain examples, the compounds included in the

mixture are milled prior to be included in the mixture and subsequently milled as a mixture to form a milled mixture. In some examples, after the mixture is formed, the mixture is heated from about 100 to about 300 °C. Prior to heating from about 100 to about 300 °C, the milled mixture is referred to as an LPSI precursor.

[00122] In some examples, the lithium sulfide compound is Li_2S , elemental S, Li metal, or combinations thereof. The Li metal may be provided as a strip of metal, a block of metal, a metal powder, or metal filings. In some examples, the phosphorus sulfide compound is P_2S_5 , red phosphorus, white phosphorus, phosphorus powder or P_2O_5 and elemental S. In some examples, the lithium iodide compound is selected from LiI, I_2 , Li metal, or combinations thereof. In some examples, the lithium iodide compound is nanocrystalline, nanodimensioned, or amorphous LiI. In some examples, the lithium metal is nanocrystalline, nanodimensioned, or amorphous.

[00123] In some examples, the mixture includes $\text{Li}_2\text{S}:\text{P}_2\text{S}_5$ in a molar ratio of 1:1 to 5:1. In some other examples, the mixture includes $\text{P}_2\text{S}_5:\text{LiI}$ in a molar ratio of 0.1:1 to 2:1. In some examples, the mixture includes $\text{Li}_2\text{S}:\text{P}_2\text{S}_5:\text{LiI}$ in a molar ratio of 3.2:0.8:1.

[00124] In some examples, the milling step comprises milling the mixture until the mixture has particles with a d_{50} particle size of 0.5 μm or less.

[00125] In some examples, the milling step comprises milling the mixture until the mixture is characterized by an XRD pattern in which crystalline LiI is not observed.

[00126] In some examples, the heating the mixture from about 100 to about 300 °C includes heating the mixture in an inert atmosphere, wherein the inert atmosphere is selected from nitrogen, argon, helium, xenon gas, or mixtures thereof. In some examples, the inert atmosphere is argon.

[00127] In any of the examples, herein, the heating the mixture step may include heating to 150, 155, 160, 165, 170, 175, 180, 185, 190, 195, 200, 205, 210, 215, 220, 225, 230, 235, 240, 245, 250, 255, 260, 265, 270, 275, 280, 285, 290, 295, or 300 °C for two (2) to twenty-four (24) hours. In some examples, the heating is to 150 to 250 °C. In some examples, the heating is for one (1) to sixteen (16) hours.

[00128] In some examples, the heating, or annealing, includes heating the LPSI precursor to 150 °C for one (1) to six (6) hours. In some examples, the heating, or annealing, includes heating the LPSI precursor to 160 °C for one (1) to six (6) hours. In some examples,

the heating, or annealing, includes heating the LPSI precursor to 170 °C for one (1) to six (6) hours. In some examples, the heating, or annealing, includes heating the LPSI precursor to 180 °C for one (1) to six (6) hours. In some examples, the heating, or annealing, includes heating the LPSI precursor to 190 °C for one (1) to six (6) hours. In some examples, the heating, or annealing, includes heating the LPSI precursor to 200 °C for one (1) to six (6) hours. In some examples, the heating, or annealing, includes heating the LPSI precursor to 210 °C for one (1) to six (6) hours. In some examples, the heating, or annealing, includes heating the LPSI precursor to 220 °C for one (1) to six (6) hours. In some examples, the heating, or annealing, includes heating the LPSI precursor to 230 °C for one (1) to six (6) hours. In some examples, the heating, or annealing, includes heating the LPSI precursor to 240 °C for one (1) to six (6) hours. In some examples, the heating, or annealing, includes heating the LPSI precursor to 250 °C for one (1) to six (6) hours. In some examples, the heating, or annealing, includes heating the LPSI precursor to 260 °C for one (1) to six (6) hours. In some examples, the heating, or annealing, includes heating the LPSI precursor to 270 °C for one (1) to six (6) hours. In some examples, the heating, or annealing, includes heating the LPSI precursor to 280 °C for one (1) to six (6) hours. In some examples, the heating, or annealing, includes heating the LPSI precursor to 290 °C for one (1) to six (6) hours. In some examples, the heating, or annealing, includes heating the LPSI precursor to 300 °C for one (1) to six (6) hours.

[00129] In some examples, the heating, or annealing, includes heating the LPSI precursor to 150 °C for a time period less than the time required to completely crystallize the LPSI. In some examples, the heating, or annealing, includes heating the LPSI precursor to 160 °C for a time period less than the time required to completely crystallize the LPSI. In some examples, the heating, or annealing, includes heating the LPSI precursor to 170 °C for a time period less than the time required to completely crystallize the LPSI. In some examples, the heating, or annealing, includes heating the LPSI precursor to 180 °C for a time period less than the time required to completely crystallize the LPSI. In some examples, the heating, or annealing, includes heating the LPSI precursor to 190 °C for a time period less than the time required to completely crystallize the LPSI. In some examples, the heating, or annealing, includes heating the LPSI precursor to 200 °C for a time period less than the time required to completely crystallize the LPSI. In some examples, the heating, or annealing, includes heating the LPSI precursor to 210 °C for a time period less than the time required to completely crystallize the LPSI. In some examples, the heating, or annealing, includes

heating the LPSI precursor to 220 °C for a time period less than the time required to completely crystallize the LPSI. In some examples, the heating, or annealing, includes heating the LPSI precursor to 230 °C for a time period less than the time required to completely crystallize the LPSI. In some examples, the heating, or annealing, includes heating the LPSI precursor to 240 °C for a time period less than the time required to completely crystallize the LPSI. In some examples, the heating, or annealing, includes heating the LPSI precursor to 250 °C for a time period less than the time required to completely crystallize the LPSI. In some examples, the heating, or annealing, includes heating the LPSI precursor to 260 °C for a time period less than the time required to completely crystallize the LPSI. In some examples, the heating, or annealing, includes heating the LPSI precursor to 270 °C for a time period less than the time required to completely crystallize the LPSI. In some examples, the heating, or annealing, includes heating the LPSI precursor to 280 °C for a time period less than the time required to completely crystallize the LPSI. In some examples, the heating, or annealing, includes heating the LPSI precursor to 290 °C for a time period less than the time required to completely crystallize the LPSI. In some examples, the heating, or annealing, includes heating the LPSI precursor to 300 °C for a time period less than the time required to completely crystallize the LPSI. In the examples, the minimum time period is at least five (5) or ten (10) minutes.

[00130] In some examples, after the LPSI is heating to an annealing temperature, the LPSI material is slowly cooled. In some examples, the LPSI is cooled at a rate of 10° per minute. In some examples, the LPSI is cooled at a rate of 9° per minute. In some examples, the LPSI is cooled at a rate of 8° per minute. In some examples, the LPSI is cooled at a rate of 7° per minute. In some examples, the LPSI is cooled at a rate of 6° per minute. In some examples, the LPSI is cooled at a rate of 5° per minute. In some examples, the LPSI is cooled at a rate of 4° per minute. In some examples, the LPSI is cooled at a rate of 3° per minute. In some examples, the LPSI is cooled at a rate of 2° per minute. In some examples, the LPSI is cooled at a rate of 1° per minute. In some examples, the LPSI is cooled at a rate of 0.5° per minute. In some examples, the LPSI is cooled at a rate of 0.25° per minute. In some examples, the LPSI is cooled at a rate of 0.1° per minute. In some examples, the LPSI is cooled at a rate of 0.01° per minute.

[00131] Some of the examples disclosed herein include mixing a polymer with the mixture to form a second mixture. In some of these examples, the methods include cryo-

milling the polymer prior to the step of mixing the polymer with the mixture to form a second mixture.

[00132] In some examples, the LPSI precursor materials are evaporated, atomized, or volatilized from the solid or liquid state to the gas or plasma state and then rapidly cooled to form the LPSI materials described herein. For example, the LPSI materials can be prepared by the evaporative or vapor-phase methods described in PCT/US2014/041203, filed June 6, 2014, which published as WO 2014/197751 on December 11, 2014, and is entitled FLASH EVAPORATION OF SOLID STATE BATTERY COMPONENT. The content of each of these patent applications is herein incorporated by reference in their entirety for all purposes.

ANNEALING

[00133] In some examples, the annealing conditions include using an inert atmosphere in contact with the annealing LPSI materials. Suitable inert atmospheres include 100 % Argon (Ar), Nitrogen (N₂), Helium (He), or Xenon (Xe). Suitable inert atmospheres include combinations or mixtures of Argon (Ar), Nitrogen (N₂), Helium (He) and/or Xenon (Xe). In some examples, the inert atmosphere is 100% Ar. In some examples, the inert atmosphere is 100% N₂. In some examples, the inert atmosphere is 100% He. In some examples, the inert atmosphere is 100% Xe. In some examples, the inter atmosphere includes a mixture of H₂ and Ar, N₂ or Xe. In some examples, the inter atmosphere includes a mixture of H₂ and Ar. In some examples, the inter atmosphere includes a mixture of H₂ and N₂. In some examples, the inter atmosphere includes a mixture of H₂ and Xe. In some examples, the inter atmosphere includes a mixture of H₂ and He.

[00134] In some examples, the annealed LPSI is milled after it is annealed. In some examples, the milling occurs in a solvent along with a milling media. In some of these examples, the solvent is selected from acetonitrile (CH₃CN), ethyl acetate, tetrahydrofuran (THF), or dodecane. In some of these examples, the weight ratio of milling media to LPSI is 5:1 or up to 7:1. In certain examples, the milling media is zirconia, alumina, or lanthanum oxide.

[00135] In some examples, the solid-state electrolytes and/or catholytes are milled to produce solid-state electrolytes or catholytes with reduced particle sizes, reduced crystallinity, reduced size of crystalline domains, or any combination thereof. In some examples, the electrolytes and catholytes are milled to d₅₀ particle sizes of about 0.310, 3.09, 2.58, 4.72,

0.650, .670, or 1.01 μm . In some examples, the electrolytes and catholytes are milled to d_{90} particle sizes of about 1.28, 6.03, 5.03, 2.52, 1.14, 7.99, 1.49 μm .

Examples

[00136] For XRD analysis, the air-sensitive sulfide samples were loaded level into an air-tight Kapton film dome holder and measured with a Rigaku MiniFlex II X-ray Diffractometer. The diffractometer was set up with a 1.25 degree divergence and scattering slit, as well as a 0.3 mm receiving slit, with a graphite monochromator on a copper k-alpha x-ray tube. Samples were scanned from 10-60 degrees at 30kV and 15mA, with a sampling width of 0.020 degrees at a speed of 1.00 degrees/min.

[00137] Example 1 – Method of Making Lithium-Phosphorus-Sulfur-Iodine (“LPSI”).

[00138] To formulate the Lithium-Phosphorus-Sulfur-Iodine (LPSI) ion conductor, lithium sulfide (Li_2S), phosphorus pentasulfide (P_2S_5), and lithium iodide (LiI) were mixed in a predetermined ratio. In one sample, lithium sulfide (Li_2S), phosphorus pentasulfide (P_2S_5), and lithium iodide (LiI) were mixed in a (3-4):(0.1-1):(0.5-1.5) mole ratio in a 500 ml zirconia milling jar with 1 mm zirconia milling media at a milling media:powder mass ratio of >7.5 . The mixture was agitated in a planetary mill (Retsch PM400, 150 mm revolution radius, 1:2 speed ratio) for sixteen to thirty-six 16-32 hours. As shown in FIG. 2, milling the precursors for about twelve (12) to eighteen (18) hours resulted in a precursor mixture in which crystalline lithium iodide (LiI) was observable. Also as shown in FIG. 2, milling the precursors for about twenty-four (24) to four-eight (48) hours resulted in a precursor mixture in which crystalline lithium iodide (LiI) was not observable.

[00139] The milling may densify the material for a given set of conditions in the absence of second phase. Also, the milling may increase the uniformity of Li and thereby Li transport and current density at the interface between the sulfide electrolyte and the lithium metal during operation. The milling may remove any measurable crystalline LiI domains prior to annealing and therefore a more homogeneous glassy end product is formed devoid of, for example, $\text{Li}_7\text{P}_2\text{S}_8\text{I}$ or $\text{Li}_6\text{PS}_5\text{I}$ phases.

[00140] The resulting powder mixture was separated from the media using an 80 mesh sieve (Retsch AS200), and annealed in a sealed stainless steel reactor (*i.e.*, annealing reactor) with a boron nitride liner at either 170°C, 180°C, 190°C, 210°C, 230°C, 250°C, or 270°C, for 2 - 8 hours. The annealing conditions included an Argon atmosphere.

[00141] The annealing reactors and milling jars had air-tight seal. As a result, the powder annealing steps, as well as the powder milling steps, occur under the atmosphere in which the powder was loaded into the annealing reactor or milling jar. In this example, the powders were loaded into the annealing reactor and milling jar in an Argon-filled glove box.

[00142] To create a sulfide-composite, a polymer (*e.g.* polypropylene, polyethylene, polybutadiene) is first cryo-milled in liquid nitrogen (SPEX) to form a fine powder. The polymer powder was then mixed with LPSI powder at 0.1-20 wt.% in a vortex mixer with two 10 mm zirconia grinding media for 12 hours. The polymer and the LPSI are then extruded together. A composite of a polymer, **301**, and LPSI particles, **302**, is shown in FIG. 3.

[00143] Example 2 – Crystallinity of LPSI as a Function of the Annealing Temperature

[00144] The air-sensitive sulfide sample was loaded level into an air-tight Kapton film dome holder and measured with our Rigaku MiniFlex II X-ray Diffractometer. The diffractometer was set up with a 1.25 degree divergence and scattering slit, as well as a 0.3 mm receiving slit, with a graphite monochromator on our copper k-alpha x-ray tube. Samples were scanned from 10-60 degrees at 30kV and 15mA, with a sampling width of 0.020 degrees at a speed of 1.00 degrees/min.

[00145] As shown in FIG. 4, each sample from Example 1 which was annealed at a different annealing temperature was observed to have a unique XRD pattern associated with it. As shown in FIG. 4, the LPSI material annealed at 190°C was characterized by an x-ray powder diffraction (XRD) pattern having the following reflections at: 20, 25, 27, 29, and $45 \pm 1^\circ$ (2θ). As shown in FIG. 4, the LPSI material annealed at 170°C is characterized by an x-ray powder diffraction (XRD) pattern which lacks reflections at: 20 and $29 \pm 1^\circ$ (2θ). As shown in FIG. 4, the LPSI material annealed at 210°C or higher are characterized by x-ray powder diffraction (XRD) patterns having additional reflections at, for example, 21, 28, 33, 34 or $46 \pm 1^\circ$ (2θ).

[00146] At temperatures above 190°C, peaks arise at 21, 28, 34 degrees corresponding to the $\text{Li}_7\text{P}_2\text{S}_8\text{I}$ phase. Also, at temperatures above 190°C, peaks arise at 25, 29, 44, 47, and 51 degrees corresponding to the $\text{Li}_6\text{PS}_5\text{I}$ phase

[00147] As shown in FIG. 4, the LPSI material annealed at 170°C is characterized by an x-ray powder diffraction (XRD) pattern having primary peaks at 29 and $45 \pm 1^\circ$ (2θ). The peak at 20° (2θ) which is present in the LPSI material annealed at 190°C appears to diminish in intensity as the annealing temperature increases. Also the primary peaks for LPSI materials

annealed above 190°C are narrower (*i.e.*, have a lower FWHM) than the primary peaks for LPSI materials annealed below 190°C.

[00148] When annealed at 190°, the FWHM of the broad peak at ~29° is ~3 degrees. When annealed at 210°C, the same peak at 29° possesses a FWHM of ~1°. This measurement was performed using a Rigaku diffractometer with 1.25° divergence and scattering slit, and a 0.3 mm receiving slit, with a graphite monochromator and a Cu K α tube operating at 30 kV and 15 mA at 0.02° sampling width and 1 °/min scan speed.

[00149] A higher resolution scan of the LPSI sample annealed at 190 °C was taken on a Bruker diffractometer is shown in FIG. 9.

[00150] **Example 3 – Measuring Li Ion Conductivity in LPSI Annealed at Different Temperatures**

[00151] LPSI compositions were prepared according to Example 1 and annealed at either 170°C, 180°C, 190°C, 210°C, 230°C, 250°C, 270°C, for 2 - 8 hours. The annealing conditions included an Argon atmosphere.

[00152] Pellets of LPSI were prepared. Electrical impedance spectroscopy (EIS) was used to measure the impedance of the LPSI materials.

[00153] As shown in FIG. 5, the conductivity of the LPSI materials is a function of the temperature at which the LPSI materials are annealed. As shown in FIG. 5, the highest conductivity was observed for the LPSI materials which were annealed at 190°C. LPSI materials annealed at 190°C were observed to have a conductivity between 3-4 x 10⁻³ S/cm. LPSI materials annealed at temperatures above or below 190°C were observed to have a lower ionic conductivity than the LPSI materials annealed at 190°C.

[00154] **Example 4 – Measuring Activation Energy of LPSI Annealed at Different Temperatures**

[00155] To evaluate ionic conductivity, 0.3 g of LPSI powder was pressed into a pellet using a uniaxial press, at 200°C, under 65,000 psi. Electrical contact was made by pressing Aluminum foil into the pellet. A potentiostatic electrochemical impedance spectroscopy measurement was performed using a BioLogic VSP potentiostat at open circuit, using a 25 mV amplitude signal from 1 MHz to 1 Hz at 30-120°C. The results are shown in FIG. 6.

[00156] **Example 5 – Method of Using LPSI Annealed at 190°C in an Electrochemical Cell**

[00157] The electrochemical cell was prepared by casting lithium zirconate (LZO) coated NMC particles with LSTPS, a binder, Ketjen black carbon, and C65 carbon onto a

current collector. The NMC and LSTPS were present in a 3:1 to 6:1 mass ratio. The particle size distribution of the LSTPS was reduced prior to being mixed with the slurry by milling in dodecane/dodecyl sulfide until the LSTPS had a particle size of $d_{50} < 10\mu\text{m}$. After the slurry was dried on a current collector, which formed a film, a layer of LPSI was laminated to the dried film. The resulting film was pressed at about 100-300 kPSI at 100-400°C. A 12 mm disc of this pressed material was punched. Two (2) μm of Li were evaporated onto the 12 mm disc, onto the LPSI material, through a 10 mm mask which had a Teflon insulator.

[00158] Then, as shown in FIG. 7, the electrochemical cell was discharged at 0.1 mA/cm^2 and 0.2 mA/cm^2 from 4.2 V at 60°C. The electrochemical cell was stacked substantially as set forth in Figure 1.

[00159] The electrochemical cell is shown in FIG. 10 as a cross-sectional SEM image. As shown in FIG. 10, the cathode includes NMC particles 1001 which are surrounded by LSTPS catholyte 1002.

[00160] In another electrochemical test, the electrochemical cell was discharged at various rates from C/10 to 10C (where 1C = 1.6 mA/cm^2) from 4.2 V at 60°C. The electrochemical cell was stacked substantially as set forth in FIG. 1. The results are presented herein in FIG. 14.

[00161] Example 6 – Comparison of LPSI Annealed at 190°C with Known Sulfide-Electrolytes

[00162] Reported here are LPSI formulations annealed at 190°C having an ionic conductivity of $4\text{e-}3$ S/cm. Rangasamy et al., for example, (J. Am. Chem. Soc. DOI: 10.1021/ja508723m), reported a $\text{Li}_7\text{P}_2\text{S}_8\text{I}$ composition annealed at 200°C with a room temperature conductivity of $6.3\text{e-}4$ S/cm. Thus, the instant composition was more than an order of magnitude more ionically conductive than a closely related sulfide.

[00163] Ujiie et al., for example, (DOI: 10.1007/s10008-012-1900-7), reported a range of compositions described by the formula, $(100-x)(0.8\text{Li}_2\text{S}^*0.2\text{P}_2\text{S}_5)_x\text{LiI}$ ($x=0, 2, 5, 10, 15, 20$) which were annealed from 200-300°C. These compositions of Ujiie, et al, were reported to have a maximum room temperature conductivity of $2.7\text{e-}3$ S/cm for $x=5$. The LPSI formulations annealed at 190°C reported herein have a surprisingly high ionic conductivity in comparison to these references.

[00164] Ujiie et al. (DOI: 10.1016/j.ssi.2012.01.017) also reported a range of compositions described by the formula $(100-x)(0.7\text{Li}_2\text{S}^*0.3\text{P}_2\text{S}_5)_x\text{LiI}$ ($x=0, 1, 3, 5, 9, 20$). These compositions were annealed from 220-270°C and were observed to have an ionic

conductivity of $4e-3$ S/cm at $x=0$ for the annealed glass-ceramic but less than $2e-5$ S/cm for glass ceramics with $x>3$, and a maximum conductivity of $5.6e-4$ S/cm at $x=20$ for the unannealed glass.

[00165] Example 7 – DSC Measurement and Analysis of $Li_{7.4}P_{1.6}S_{7.2}I$

[00166] To formulate the Lithium-Phosphorus-Sulfur-Iodine (LPSI) ion conductor, lithium sulfide (Li_2S), phosphorus pentasulfide (P_2S_5), and lithium iodide (LiI) were mixed in a predetermined ratio. In one sample, lithium sulfide (Li_2S), phosphorus pentasulfide (P_2S_5), and lithium iodide (LiI) were mixed in a 3.2:0.8:1 molar ratio in a 500 ml zirconia milling jar with 1 mm zirconia milling media at a milling media:powder mass ratio of >7.5 . The mixture was agitated in a planetary mill (Retsch PM400, 150 mm revolution radius, 1:-2 speed ratio) for sixteen to thirty-six 16-32 hours.

[00167] 10 mg of powder is loaded into a crucible for the DSC measurement of $Li_{7.4}P_{1.6}S_{7.2}I$ on a DSC Calorimeter. As shown in FIG. 8, an exotherm was observed around 180-190°C. This exotherm corresponds to a crystallization event for LPSI. The 190°C annealed LPSI samples herein were thus annealed at a temperature close to or approximating the temperature for this crystallization event for LPSI but for annealing time periods which do not allow the entirety of the LPSI to crystallize.

[00168] Example 8 – Method of Making a Bi-Layer Solid State Electrolyte Membrane Having Lithium-Phosphorus-Sulfur-Iodine (“LPSI”) on One Side and Silicon-Lithium-Sulfur (“LSS”) on the Other Side.

[00169] To create the bi-layer separator, LPSI powder from Example 1 and annealed at 190°C was first added to a mold, followed by the application of greater than 10,000 psi pressure. To one side of the resulting condensed pellet of LPSI, LSS powder was added in a 3:1-1:1 LPSI:LSS ratio, followed by heating to 150-250° and the application of greater than 10,000 psi pressure for 5 minutes. The bi-layer separator was allowed to cool and removed as a freestanding film or pellet. Additional details are as follows.

[00170] An LPSI membrane was prepared according to Example 1 and annealed at 190°C.

[00171] A LSS membrane was prepared by weighing and combining the following powder reagents, Li_2S , and SiS_2 according to the desired formula (50:50 to 70:30 $Li_2S:SiS_2$) in this example. The powder mixture was milled by adding to a zirconia milling pot of appropriate size with zirconia milling media (~1-10 mm in diameter milling media). The pot was sealed from atmospheric exposure and placed on a planetary mill for 16-32 hours.

[00172] Electrolyte separators were made in a pellet form factor by adding the LSS material to a cold pressed LPSI layer in a 2:1 LPSI:LSS ratio, followed by compaction of greater than 10,000 psi at 180-210°C.

[00173] A bi-layer membrane having LSS on one side and LPSI on the other side resulted from this hot pressing at 180-210°C and 100,000 psi for approximately five (5) minutes. Lithium metal was evaporated onto the LPSI side to form the negative electrode (*i.e.*, anode). A swollen PvDF gel containing 3:7 volume ratio of ethylene carbonate (EC) to ethyl methyl carbonate (EMC) EC:EMC w/ LiPF₆ electrolyte was cast against the LSS side. On top of this gel was placed a PVDF gel including cathode which also included LiNi_{0.6}Mn_{0.2}Co_{0.2}O₂ and 3:7 v/v EC:EMC w/ 1.0 M LiPF₆ electrolyte. The stack was then placed into a CR2032 coin cell for electrochemical testing.

[00174] Example 9 – Characterization of Electrochemical Cell Having the Bi-layer Membrane of Example 8

[00175] An electrochemical stack was prepared as illustrated in Example 8. The stack included a 2 μm thick anode of Li metal which was disc-shaped and approximately 10 mm in disc diameter. Layered on top of the Li metal was the bi-layer membrane of Example 8 which included a disc-shaped LPSI layer that was approximately 12.7 mm in diameter and a disc-shaped LSS layer that was approximately 12.7 mm in diameter. The bilayer was approximately 400-800 μm thick. On top of the electrolyte membrane was a gel electrolyte, which was approximately 8mm in diameter and included 1M LiPF₆ in EC:EMC with 80:20 volume ratio of polymer PvDF:HFP to solvent EC:EMC. Lastly, the stack included a 10mm diameter disc of cathode active materials which included ~91 wt.% NMC, LiNi_{0.6}Mn_{0.2}Co_{0.2}O₂ cathode active particles in an 1M LiPF₆ in EC:EMC gel, as described in Example 8.

[00176] A second electrochemical stack was prepared as illustrated in Example 8 except that the LPSI membrane from Example 1 was used in place of the bi-layer membrane. The stack included a disc shaped, 10 mm in diameter, anode of Li metal. Layered on top of the Li metal was the LPSI membrane of Example 1 which was approximately 400-800 μm thick and 12.7 mm in diameter. On top of the electrolyte membrane was a gel electrolyte, which was approximately 8mm in diameter, and included 1M LiPF₆ in EC:EMC with 80:20 HPDF:HFP. Lastly, the stack included a 10mm diameter disc of cathode active materials which included ~91 wt.% NMC, LiNi_{0.6}Mn_{0.2}Co_{0.2}O₂ cathode active particles in an 1M LiPF₆ in EC:EMC gel, as described in Example 8.

[00177] The electrochemical stacks were cycled at 45°C at 4 mAh/cm² in a GITT charge/discharge set-up. The tests included C/10 pulse rate for a 4 mAh/cm² cathode (0.4 mA/cm²) for 30 minutes, followed by a 10 minute rest, where the GITT test had voltage limits of 2.8-4.6 V vs. Li.

[00178] As shown in FIG. 12, the electrochemical stack having the bi-layer membrane was stable against degradation or dendrite formation over the electrochemical cycle. The electrochemical voltage response reflects intercalation reaction for NMC. A capacity of ~200 mAh/g is achieved.

[00179] The electrochemical stacks were cycled at 50°C at 1.5 mAh/cm² in a GITT charge/discharge set-up. The tests included C/10 pulse rate for a 1.5 mAh/cm² cathode (0.15 mA/cm²) for 40 minutes, followed by a 10 minute rest. The electrochemical voltage response was not stable above 3.6 V. The voltage was instead pinned to lower voltages characteristic of sulfide or iodide oxidation (2.0-3.0 V). Therefore, in contrast to the results presented in FIG. 12, and as shown in FIG. 13, the electrochemical stack having the LPSI membrane was not as stable over the electrochemical cycle. FIG. 12 demonstrates that the bi-layer membrane of Example 8 is suitable for use in a solid state electrochemical stack and cycled with a lithium metal anode without shorting or otherwise demonstrating detrimental electrochemical performance.

[00180] Example 10 – Characterization of Electrochemical Cell Having an LPSI membrane prepared according to Example 1 and annealed at 190 °C.

[00181] An electrochemical cell was prepared having an electrochemical stack as illustrated in FIG. 17. In the electrochemical stack illustrated in FIG. 17, there was a 10 mm diameter Li metal anode, **1703**, which was evaporated to one side of a monolith of LPSI (Li_{7.4}P_{1.6}S_{7.2}I) which was prepared according to Example 1, **1702**, and annealed at 190 °C. The LPSI monolith was 12.7 mm in diameter. Pressed into the top of the LPSI monolith was an 8 mm diameter cathode, **1701**.

[00182] The electrochemical cell was charged and discharged for 53 cycles at C/10 (0.39mA/cm²) charge current density and C/3 (1.3mA/cm²) discharge current density (relative to cathode size) in a GITT charge/discharge set-up between 2.7-4.2V vs Li. The test was conducted at 45°C, in which 22 μm of Li metal was passed per cycle.

[00183] The results of this test are shown in FIG. 15 (voltage versus active mass-specific capacity for the first cycle) and FIG. 16 (discharge energy per cycle vs cycle number).

[00184] The foregoing description of the embodiments of the disclosure has been presented for the purpose of illustration; it is not intended to be exhaustive or to limit the claims to the precise forms disclosed. Persons skilled in the relevant art can appreciate that many modifications and variations are possible in light of the above disclosure.

[00185] The language used in the specification has been principally selected for readability and instructional purposes, and it may not have been selected to delineate or circumscribe the inventive subject matter. It is therefore intended that the scope of the disclosure be limited not by this detailed description, but rather by any claims that issue on an application based hereon. Accordingly, the disclosure of the embodiments is intended to be illustrative, but not limiting, of the scope of the invention, which is set forth in the following claims.

WHAT IS CLAIMED:

1. An electrolyte comprising a compound characterized by $\text{Li}_x\text{P}_y\text{S}_z\text{I}_t$, wherein $5 \leq x \leq 12$; $1 \leq y \leq 3$; $5 \leq z \leq 9$, and $0.1 \leq t \leq 2$; and characterized by an x-ray powder diffraction (XRD) pattern having at least one of the following reflections at: $20, 25, 27, 29$, or $45 \pm 1^\circ (2\Theta)$; wherein subscripts x, y, z , and t are rational numbers; wherein the compound is neutrally charged.
2. The electrolyte of claim 1, consisting essentially of $\text{Li}_x\text{P}_y\text{S}_z\text{I}_t$, wherein $5 \leq x \leq 12$; $1 \leq y \leq 3$; $5 \leq z \leq 9$, and $0.1 \leq t \leq 2$; and characterized by an XRD pattern having at least one of the following reflections at: $20, 25, 27, 29$, or $45 \pm 1^\circ (2\Theta)$; wherein subscripts x, y, z , and t are rational numbers; wherein the compound is neutrally charged.
3. The electrolyte of claim 1 or 2, wherein the composition is characterized by an XRD pattern having the following reflections at $20, 25, 27, 29$, and $45 \pm 1^\circ (2\Theta)$.
4. The electrolyte of any one of claims 1-3, wherein the composition is characterized by an XRD pattern having the following primary peaks at $20, 25, 27, 29$, and $45 \pm 1^\circ (2\Theta)$.
5. The electrolyte of any one of claims 1-4, wherein the composition is semiamorphous.
6. The electrolyte of any one of claims 1-5, wherein the composition is not:
 - a member selected from the group consisting of $(\text{Li}_3\text{PS}_4)_3(\text{LiI})$, $(\text{Li}_3\text{PS}_4)_2(\text{LiI})$, $(\text{Li}_3\text{PS}_4)(\text{LiI})$, $2(\text{Li}_3\text{PS}_4)(\text{LiI})$, $3(\text{Li}_3\text{PS}_4)(\text{LiI})$, and combinations thereof;
 - a member selected from the group consisting of $\text{Li}_7\text{P}_2\text{S}_8\text{I}$, $\text{Li}_6\text{PS}_5\text{F}$, $\text{Li}_6\text{PS}_5\text{Cl}$, $\text{Li}_6\text{PS}_5\text{Br}$, $\text{Li}_6\text{PS}_5\text{I}$, and combinations thereof;
 - a member selected from the group consisting of $80(70\text{L}_2\text{S} \cdot 30\text{P}_2\text{S}_5)20(\text{LiI})$, $70(70\text{L}_2\text{S} \cdot 30\text{P}_2\text{S}_5)30(\text{LiI})$, and combinations thereof;
 - a member selected from the group consisting of a solid solution of $\text{L}_3\text{PS}_4, \text{LiI}$, Li_2S , P_2S_5 , and combinations thereof;
 - $(100-X)(80\text{L}_2\text{S} \cdot 20\text{P}_2\text{S}_5)X(\text{LiI})$, wherein X is 0, 2, 5, 10, 15, 20 or 30; or
 - a mixture of Li_2S , P_2S_5 , LiF , LiCl , LiBr , LiI or combinations thereof.

7. The electrolyte of any one of claims 1-6, wherein the composition is not $\text{Li}_7\text{P}_2\text{S}_8\text{I}$ or $\text{Li}_6\text{PS}_5\text{I}$.
8. The electrolyte of any one of claims 1-7, wherein the composition does not have an argyrodite crystal structure.
9. The electrolyte of any one of claims 1-8, wherein the composition does not comprise germanium (Ge) or any germanium species.
10. The electrolyte of any one of claims 1-9, wherein the composition does not comprise arsenic (As) or any arsenic species.
11. The electrolyte of any one of claims 1-10, wherein the composition is $\text{Li}_{7.4}\text{P}_{1.6}\text{S}_{7.2}\text{I}$.
12. The electrolyte of any one of claims 1-10, wherein the composition is $\text{Li}_a\text{P}_b\text{S}_c\text{I}_d$, wherein a is from 7.2 to 7.6, b is from 1.4 to 1.8, c is from 7.0 to 7.4, and d is from 0.8 to 1.2, and wherein the electrolyte is charge neutral.
13. The electrolyte of any one of claims 1-10, wherein the composition is $\text{Li}_{7.4}\text{P}_{1.6}\text{S}_{7.2}\text{I} \pm 5\%$ of the value of the recited subscripts.
14. The electrolyte of any one of claims 1-5 or 8, wherein the composition is $\text{Li}_7\text{P}_2\text{S}_8\text{I}$ wherein the subscript values may vary by $\pm 5\%$.
15. The electrolyte of any one of claims 1-5 or 8, wherein the composition is $\text{Li}_7\text{P}_2\text{S}_8\text{I}$ wherein the subscript values may vary by $\pm 5\%$.
16. The electrolyte of any one of claims 1-15, further comprising a polymer.
17. The electrolyte of claim 16, wherein the weight loading of $\text{Li}_x\text{P}_y\text{S}_z\text{I}_t$ in the composition further comprising a polymer is at least 50 % (w/w) but less than 95 % (w/w).
18. The electrolyte of claim 17, wherein the volume loading of $\text{Li}_x\text{P}_y\text{S}_z\text{I}_t$ in the composition further comprising a polymer is at least 50 % (v/v).

19. The electrolyte of claim 17, wherein the volume loading of $\text{Li}_x\text{P}_y\text{S}_z\text{I}_t$ in the composition further comprising a polymer is at least 70 % (v/v).
20. The electrolyte of claim 17, wherein the volume loading of $\text{Li}_x\text{P}_y\text{S}_z\text{I}_t$ in the composition further comprising a polymer is at between 70 % – 85 % (v/v).
21. The electrolyte of claim 17, wherein the volume loading of $\text{Li}_x\text{P}_y\text{S}_z\text{I}_t$ in the composition further comprising a polymer is at between 75 % – 85 % (v/v).
22. The electrolyte any one of claims 16-21, wherein the polymer is selected from the group consisting of epoxies, epoxides, polypropylene (PP), atactic polypropylene (aPP), isotactic polypropylene (iPP), polybutyl diene, polybutadiene (PBD), polybutadiene rubber (PB), cross-linked polybutadiene (cPBD), polystyrene (PS), ethylene propylene rubber (EPR), ethylene pentene copolymer (EPC), polyisobutylene (PIB), styrene butadiene rubber (SBR), polyolefins, polyethylene-co-poly-1-octene (PE-co-PO), PE-co-poly(methylene cyclopentane) (PE-co-PMCP), poly methyl-methacrylate, acrylics, acrylonitrile-butadiene rubber (NBR), polyvinyl acetacetal resin, polyvinylbutylal resin, PVB stereoblock polypropylenes, polypropylene polymethylpentene copolymer, polyethylene oxide (PEO), PEO block copolymers, nitriles, nitrile butadiene rubber, carboxymethyl cellulose (CMC), polyisoprene rubber (PI), polychloroprene rubber (CR), polyethyl acrylate (PEA), polyvinylidene fluoride (PVDF), aqueous-compatible polymers, silicone, PMX-200 (polydimethylsiloxane, PDMS), methyl methacrylate, ethyl methacrylate, polyvinylbutyral (PVB), poly ethyl methacrylate (PEMA), polyvinyl pyrrolidone (PVP), stereo block polypropylenes, polypropylene polymethylpentene copolymer, polypropylene carbonate, polyethylene, and combinations thereof.
23. The electrolyte of any one of claims 16-21, wherein the polymer is attached, bonded, adhered, or adsorbed to the LPSI.
24. The electrolyte of any one of claims 16-21, wherein the polymer is bonded to the surface of the LPSI.
25. The electrolyte of any one of claims 16-21, wherein the polymer is present at about 0.01-50% w/w.

26. The electrolyte any one of claims 1-25 formed as a thin film having a film thickness from about 10 nm to about 100 μm .
27. The electrolyte any one of claims 1-24 formed as a monolith having an average monolith thickness from about 10 nm to about 100 microns.
28. The electrolyte of claim 26, wherein the film thickness is from about 20 μm to about 60 μm .
29. The electrolyte of claim 26, wherein the film thickness is about 10, 20, 30, 40, 50 or 60 microns.
30. The electrolyte of any one of claims 1-29, comprising LiI.
31. The electrolyte of any one of claims 1-29, comprising Li_2S .
32. The electrolyte of any one of claims 1-29, having an ionic conductivity of about 1×10^{-3} S/cm or greater.
33. The electrolyte of any one of claims 1-29, wherein the compound characterized by $\text{Li}_x\text{P}_y\text{S}_z\text{I}_t$, wherein $5 \leq x \leq 12$; $1 \leq y \leq 3$; $5 \leq z \leq 9$, and $0.1 \leq t \leq 2$, and has a porosity of less than 20, 15, 10, 5 or 1 % as determined by SEM and geometric measurements.
34. The electrolyte of any one of claims 1-29, wherein the compound characterized by $\text{Li}_x\text{P}_y\text{S}_z\text{I}_t$, wherein $5 \leq x \leq 12$; $1 \leq y \leq 3$; $5 \leq z \leq 9$, and $0.1 \leq t \leq 2$ has a density of at least 80, 85, 90, 95, or 99 % as determined by SEM and geometric measurements.
35. The electrolyte of any one of claims 1-29, wherein the first major XRD peak at 29° (2θ) has a full-width at half-maximum (FWHM) of $3^\circ \pm 1^\circ$.
36. The electrolyte of any one of claims 1-29, wherein the composition is semiamorphous.
37. The electrolyte of claim 1, having a chemical composition selected from $\text{Li}_{7.4}\text{P}_{1.6}\text{S}_{7.2}\text{I}$ or $\text{Li}_{11}\text{P}_2\text{S}_6\text{I}$.
38. An electrolyte comprising a compound characterized by $\text{Li}_x\text{P}_y\text{S}_z\text{I}_t$.

wherein $5 \leq x \leq 12$; $1 \leq y \leq 3$; $5 \leq z \leq 9$, and $0.1 \leq t \leq 2$; and characterized by an XRD pattern not having at least one of the following reflections

21, 28, 33, 34, and/or 46 (2θ)

wherein x, y, z, and t are chosen such that the composition is neutrally charged.

39. A film comprising the composition any one of claims 1-38.
40. The film of claim 39, having a surface roughness from 0.5 μm R_t to 30 μm R_t , wherein R_t is the maximum surface roughness peak height of sampled surface.
41. The film of claim 39, having a surface roughness from 0.5 μm R_a to 30 μm R_a , wherein R_a is the average peak height of sampled surface roughness.
42. The film of claim 39, having a surface roughness from 1.6 μm R_a to 2.2 μm R_a wherein R_a is the average peak height of sampled surface roughness.
43. The film of claim 39, having a surface roughness from 3.2 μm R_a to 3.7 μm R_a .
44. The film of claim 39, having a surface roughness from 1 μm R_t to 28 μm R_t .
45. A method of making an electrolyte characterized by $\text{Li}_x\text{P}_y\text{S}_z\text{I}_t$, wherein $5 \leq x \leq 12$; $1 \leq y \leq 3$; $5 \leq z \leq 9$, and $0.1 \leq t \leq 2$; and characterized by an XRD pattern having at least one of the following reflections at: 20, 25, 27, 29, or 45 (2θ); wherein the method comprises the following steps:
 providing a lithium sulfide compound,
 providing a phosphorous sulfide compound,
 providing a lithium iodide compound,
 mixing the lithium sulfide compound, phosphorus sulfide compound, and lithium iodide compound to form a mixture,
 milling the mixture to formed a milled mixture; and
 heating the mixture from about 100 to about 300 $^\circ\text{C}$.
46. The method of claim 45, wherein the lithium sulfide compound is selected from Li_2S .

47. The method of claim 45, wherein the phosphorus sulfide compound is selected from P_2S_5 .
48. The method of claim 45, wherein the lithium iodide compound is selected from LiI.
49. The method of claim 45, wherein the lithium iodide compound is selected from nanocrystalline, nanodimensioned, or amorphous LiI.
50. The method of any one of claims 45-49, wherein the mixture includes Li_2S : P_2S_5 in a mole ratio of 1:1 to 5:1.
51. The method of any one of claims 45-49, wherein the mixture includes P_2S_5 :LiI in a mole ratio of 0.1:1 to 2:1.
52. The method of any one of claims 45-49, wherein the mixture includes Li_2S : P_2S_5 : LiI in a mole ratio of 3.2:0.8:1.
53. The method of claim 45, wherein the milling step comprises milling the mixture until the mixture has particles with a d_{50} particle size of 0.5 μm or less.
54. The method of claim 45, wherein the milling step comprises milling the mixture until the mixture has particles with a d_{50} particle size of 0.25 μm or less.
55. The method of claim 45, wherein the milling step comprises milling the mixture until the mixture is characterized by an XRD pattern in which crystalline LiI is not observed.
56. The method of claim 45, comprising heating the mixture from about 100 to about 300 °C in an inert atmosphere, wherein the inert atmosphere is selected from nitrogen, argon, helium, xenon gas, or mixtures thereof.
57. The method of claim 56, wherein the heating the mixture is to 150, 155, 160, 165, 170, 175, 180, 185, 190, 195, 200, 205, 210, 215, 220, 225, 230, 235, 240, 245, 250, 255, 260, 265, 270, 275, 280, 285, 290, 295, or 300 °C for two (2) to twenty-four (24) hours.

58. The method of claim 45, further comprising mixing a polymer with the mixture to form a second mixture.
59. The method of claim 59, further comprising cryo-milling the polymer prior to the step of mixing the polymer with the mixture to form a second mixture.
60. The method of claim 57, wherein the heating is from 150 to 250 °C.
61. The method of claim 57 or 60, wherein the heating is from one (1) to sixteen (16) hours.
62. An electrochemical device comprising an electrolyte membrane comprising an electrolyte of any one of claim 1-44.
63. An electrochemical device comprising an electrolyte membrane consisting essentially of an electrolyte of any one of claim 1-44.
64. The electrochemical device of claim 63, wherein the device comprises a positive electrode current collector, a positive electrode active material region, a negative electrode current collector, and a negative electrode active material region.
65. The electrochemical device of claims 63-64, further comprising a second electrolyte membrane.
66. The electrochemical device of claim 65, wherein the second electrolyte membrane comprises a compound selected from LSTPS, LBS-POX, LTS, SLOPS, LiPON, $\text{LiBH}_4\text{-LiX}$, $\text{LiBH}_4\text{-LiNH}_2\text{-LiX}$, or Li_3N , wherein X is a halide selected from F, Cl, I, or Br.
67. The electrochemical device of claim 66, wherein the second electrolyte membrane is positioned between the positive electrode and the electrolyte membrane comprising or consisting essentially of an electrolyte of any one of claim 1-44.
68. The electrochemical device of claim 67, wherein the second electrolyte membrane is selected from SLOPS, LBS-POX, LTS, a lithium-stuffed garnet, a lithium lanthanum titanium oxide perovskite, an antiperovskite, a LISICON, Thio-

LISICON, Ohara glass, a lithium conducting phosphate, a lithium aluminum germanium phosphate, or an oxide glass such as LiPON.

69. The electrochemical device of claim 68, wherein the lithium lanthanum titanium oxide perovskite is selected from $\text{Li}_{3x}\text{La}_{2/3-x}\text{TiO}_3$, wherein $0.01 \leq x < 2/3$.

70. The electrochemical device of claim 68, wherein the antiperovskite is LiOCl.

71. The electrochemical device of claim 68, wherein the LISICON is $\text{LiM}_2(\text{PO}_4)_3$ wherein M is a metal.

72. The electrochemical device of claim 68, wherein the Thio-LISICON is $\text{Li}_4\text{-}_x\text{M}_{1-x}\text{P}_x\text{S}_4$, wherein M is selected from Si, Ge, Sn, or combinations thereof; and wherein $0 \leq x < 4$, or $\text{Li}_{3.25}\text{Ge}_{0.25}\text{P}_{0.75}\text{S}_4$.

73. The electrochemical device of claim 68, wherein the lithium conducting phosphate is $\text{Li}_{1+x}\text{Al}_x\text{Ti}_{2-x}(\text{PO}_4)_3$ (LATP) or $\text{Li}_{1.5}\text{Al}_{0.5}\text{Ge}_{1.5}(\text{PO}_4)_3$ (LAGP), wherein $0 \leq x < 2$.

74. The electrochemical device of claims 63-65, further comprising an anolyte positioned between the negative electrode and the electrolyte membrane comprising or consisting essentially of an electrolyte of any one of claim 1-44.

75. The electrochemical device of claim 74, wherein the anolyte is selected from $\text{Li}_2\text{S-B}_2\text{S}_5\text{-LiX}$, $\text{LiBH}_4\text{-LiNH}_2\text{-LiX}$, wherein X is F, Cl, Br, or I.

76. The electrochemical device of claim 74, wherein the anolyte is selected from $\text{Li}_x\text{S}_y\text{O}_z\text{N}_w$ (LISON), wherein x, y, z, and w, range from 0.01 to 1.

77. The electrochemical device of claim 74, wherein the anolyte is LISON selected from $\text{Li}_{1.29}\text{S}_{0.28}\text{O}_{0.35}\text{N}_{0.09}$.

78. The electrochemical device of claim 74, wherein the anolyte is selected from LiBH_4 , LiPON, Li_3N , Li_2S , Li_2O , LiI, or combinations thereof.

79. The electrochemical device of claim 74, wherein the anolyte is selected from $\text{Li}_2\text{S-B}_2\text{S}_5\text{-LiX}$, $\text{LiBH}_4\text{-LiNH}_2\text{-LiX}$, or LiSON, wherein X is F, Cl, Br, or I.

80. The electrochemical device of any one of claims 62-79, wherein the device includes an electrolyte separator having an average thickness between 10 nm and 30 μm .
81. The electrochemical device of any one of claims 62-80, wherein the device includes an anolyte having an average thickness between 10 nm and 20 μm .
82. The electrochemical device of any one of claims 65-81, wherein the second electrolyte membrane has an average thickness between 10 nm and 20 μm .
83. The electrochemical device of any one of claims 63-81, wherein the thickness of the negative electrode is between 10 nm and 40 μm .
84. The electrochemical device of any one of claims 63-83, wherein the thickness of the positive electrode is between 10 nm and 1 mm.
85. The electrolyte of claim 1, wherein the electrolyte is chemically stable when in contact with Li metal.
86. The electrolyte of claim 1, wherein the electrolyte is stable to 1V or lower v. Li metal.
87. The electrolyte of any one of claim 1-44, wherein the electrolyte is characterized by an XRD powder pattern substantially as shown in FIG. 4.
88. The electrolyte of claim 1-44, wherein the electrolyte is characterized by an XRD powder pattern substantially as shown in FIG. 9.
89. The electrolyte of claim 1-44, wherein the electrolyte is characterized by a dynamic scanning calorimeter (DSC) thermogram substantially as shown in FIG. 8.
90. The electrolyte of claim 89, wherein the electrolyte is SLOPS having the empirical formula $(1-x)(60:40 \text{Li}_2\text{S}:\text{SiS}_2)\cdot(x)(\text{Li}_3\text{PO}_4)$ wherein x is from 0.01 to 0.99.
91. The electrolyte of claim 26, wherein the monolith has a second electrolyte on one side of the electrolyte of any one of claims 1-15 and wherein the second electrolyte is SLOPS having the empirical formula $(1-x)(60:40\text{Li}_2\text{S}:\text{SiS}_2)\cdot(x)(\text{Li}_3\text{PO}_4)$ and wherein x is from 0.01 to 0.99.

92. A film comprising the composition any one of claims 1-38 on one side and SLOPS on the other side.
93. A bi-layer solid state electrolyte membrane, having a disc shape and a top and bottom surface, wherein the top surface comprises the electrolyte of any one of claims 1-15 and wherein the bottom surface comprises SLOPS having the empirical formula $(1-x)(60:40 \text{ Li}_2\text{S}:\text{SiS}_2)\cdot(x)(\text{Li}_3\text{PO}_4)$ wherein x is from 0.01 to 0.99.
94. The bi-layer solid state membrane of claim 93, wherein the membrane is less than 500 μm thick, or is less than 400 μm thick, or is less than 300 μm thick, or is less than 200 μm thick, or is less than 100 μm thick, or is less than 75 μm thick, or is less than 50 μm thick, or is less than 40 μm thick, is less than 30 μm thick, or is less than 20 μm thick, is less than 10 μm thick, or is less than 5 μm thick.
95. The bi-layer solid state membrane of claim 94 further comprising LSTPS, LiPON, or Li_3N .
96. The bi-layer solid state electrolyte membrane of claim 93, wherein the top surface comprises an electrolyte characterized by $\text{Li}_x\text{P}_y\text{S}_z\text{I}_t$, wherein $5 \leq x \leq 12$; $1 \leq y \leq 3$; $5 \leq z \leq 9$, and $0.1 \leq t \leq 2$; and characterized by an x-ray powder diffraction (XRD) pattern having at least one of the following reflections at: 20, 25, 27, 29, or $45 \pm 1^\circ$ (2θ); wherein subscripts x , y , z , and t are rational numbers; wherein the compound is neutrally charged
97. An electrochemical device comprising an electrolyte membrane comprising the bi-layer of claim 93 or 94.
98. An electrochemical device comprising an electrolyte membrane consisting essentially of an electrolyte membrane comprising the bi-layer of claim 94 or 95.
99. The electrochemical device of claim 97, comprising a lithium metal anode wherein the lithium metal, when the electrochemical device is at least partially charged, is in contact with the top surface of the bi-layer solid state electrolyte membrane of claim 94
100. The electrochemical device of claim 98, comprising a lithium metal anode wherein the lithium metal, when the electrochemical device is at least partially

charged, is in contact with the top surface of the bi-layer solid state electrolyte membrane of claim 94.

101. The electrochemical device of claim 66, wherein LSTPS is a compound that comprises lithium, sulfur, tin, phosphorus, and sulfur.

102. The electrochemical device of claim 66, wherein SLOPS is a compound that comprises lithium, sulfur, oxygen, phosphorus, and sulfur.

103. An electrochemical device comprising:
a first lithium-ion-conducting separator layer comprising at least lithium, sulfur, and phosphorous;
a second lithium-ion-conducting separator layer layered upon the first lithium-ion-conducting separator layer;
wherein the second lithium-ion-conducting separator layer comprises a material selected from the group consisting of SLOPS, a lithium-stuffed garnet, a lithium lanthanum titanium oxide perovskite, an antiperovskite, a LISICON, Thio-LISICON, a lithium conducting phosphate, a lithium aluminum germanium phosphate, or an oxide glass; and
an gel-containing catholyte comprising a polar solvent and a lithium salt.
wherein the second lithium-ion-conducting separator layer is positioned between, and in direct contact with, the first lithium-ion-conducting separator layer and the gel-containing catholyte, and
wherein the second lithium-ion-conducting separator layer is impermeable to the polar solvent of the gel-containing layer.

104. An electrochemical device comprising:
a first lithium-ion-conducting separator layer comprising at least lithium, sulfur, a halogen, and phosphorous;
a second lithium-ion-conducting separator layer layered upon the first lithium-ion-conducting separator layer;
wherein the second lithium-ion-conducting separator layer comprises a material selected from the group consisting of SLOPS, a lithium-stuffed garnet, a lithium

lanthanum titanium oxide perovskite, an antiperovskite, a LISICON, Thio-LISICON, a lithium conducting phosphate, a lithium aluminum germanium phosphate, or an oxide glass; and
a solid sulfide-containing catholyte;
wherein the second lithium-ion-conducting separator layer is positioned between, and in direct contact with, the first lithium-ion-conducting separator layer and the gel-containing catholyte; and
wherein the first lithium-ion-conducting separator layer comprises an electrolyte of any one of claims 1-44.

105. The device of claim 104 wherein the catholyte comprises LXPS.

106. The electrolyte of any one of claims 1-44, further comprising a second electrolyte on one side of the electrolyte of any one of claims 1-44.

AMENDED CLAIMS

received by the International Bureau on 07 April 2017 (07.04.2017)

1. An electrolyte comprising a compound characterized by $\text{Li}_x\text{P}_y\text{S}_z\text{I}_t$, wherein $5 \leq x \leq 12$; $1 \leq y \leq 3$; $5 \leq z \leq 9$, and $0.1 \leq t \leq 2$; and characterized by an x-ray powder diffraction (XRD) pattern having at least one of the following reflections at: 20 , 25 , 27 , 29 , or $45 \pm 1^\circ (2\Theta)$; wherein the XRD pattern comprises a primary peak at $29^\circ \pm 1^\circ (2\Theta)$ having a full-width at half-maximum (FWHM) of $3^\circ \pm 1^\circ (2\Theta)$; wherein subscripts x , y , z , and t are rational numbers; wherein the compound is neutrally charged.
2. The electrolyte of claim 1, consisting essentially of $\text{Li}_x\text{P}_y\text{S}_z\text{I}_t$, wherein $5 \leq x \leq 12$; $1 \leq y \leq 3$; $5 \leq z \leq 9$, and $0.1 \leq t \leq 2$; and characterized by an XRD pattern having at least one of the following reflections at: 20 , 25 , 27 , 29 , or $45 \pm 1^\circ (2\Theta)$; wherein subscripts x , y , z , and t are rational numbers; wherein the compound is neutrally charged.
3. The electrolyte of claim 1 or 2, wherein the composition is characterized by an XRD pattern having the following reflections at 20 , 25 , 27 , 29 , and $45 \pm 1^\circ (2\Theta)$.
4. The electrolyte of any one of claims 1-3, wherein the composition is characterized by an XRD pattern having the following primary peaks at 20 , 25 , 27 , 29 , and $45 \pm 1^\circ (2\Theta)$.
5. The electrolyte of any one of claims 1-4, wherein the composition is semiamorphous.
6. The electrolyte of any one of claims 1-5, wherein the composition is not:
 - a member selected from the group consisting of $(\text{Li}_3\text{PS}_4)_3(\text{LiI})$, $(\text{Li}_3\text{PS}_4)_2(\text{LiI})$, $(\text{Li}_3\text{PS}_4)(\text{LiI})$, $2(\text{Li}_3\text{PS}_4)(\text{LiI})$, $3(\text{Li}_3\text{PS}_4)(\text{LiI})$, and combinations thereof;
 - a member selected from the group consisting of $\text{Li}_7\text{P}_2\text{S}_8\text{I}$, $\text{Li}_6\text{PS}_5\text{F}$, $\text{Li}_6\text{PS}_5\text{Cl}$, $\text{Li}_6\text{PS}_5\text{Br}$, $\text{Li}_6\text{PS}_5\text{I}$, and combinations thereof;
 - a member selected from the group consisting of $80(70\text{L}_2\text{S} \cdot 30\text{P}_2\text{S}_5)20(\text{LiI})$, $70(70\text{L}_2\text{S} \cdot 30\text{P}_2\text{S}_5)30(\text{LiI})$, and combinations thereof;
 - a member selected from the group consisting of a solid solution of L_3PS_4 , LiI , Li_2S , P_2S_5 , and combinations thereof;
 - $(100-X)(80\text{L}_2\text{S} \cdot 20\text{P}_2\text{S}_5)X(\text{LiI})$, wherein X is 0, 2, 5, 10, 15, 20 or 30; or
 - a mixture of Li_2S , P_2S_5 , LiF , LiCl , LiBr , LiI or combinations thereof.

7. The electrolyte of any one of claims 1-6, wherein the composition is not $\text{Li}_7\text{P}_2\text{S}_8\text{I}$ or $\text{Li}_6\text{PS}_5\text{I}$.
8. The electrolyte of any one of claims 1-7, wherein the composition does not have an argyrodite crystal structure.
9. The electrolyte of any one of claims 1-8, wherein the composition does not comprise germanium (Ge) or any germanium species.
10. The electrolyte of any one of claims 1-9, wherein the composition does not comprise arsenic (As) or any arsenic species.
11. The electrolyte of any one of claims 1-10, wherein the composition is $\text{Li}_{7.4}\text{P}_{1.6}\text{S}_{7.2}\text{I}$.
12. The electrolyte of any one of claims 1-10, wherein the composition is $\text{Li}_a\text{P}_b\text{S}_c\text{I}_d$, wherein a is from 7.2 to 7.6, b is from 1.4 to 1.8, c is from 7.0 to 7.4, and d is from 0.8 to 1.2, and wherein the electrolyte is charge neutral.
13. The electrolyte of any one of claims 1-10, wherein the composition is $\text{Li}_{7.4}\text{P}_{1.6}\text{S}_{7.2}\text{I} \pm 5\%$ of the value of the recited subscripts.
14. The electrolyte of any one of claims 1-5 or 8, wherein the composition is $\text{Li}_7\text{P}_2\text{S}_8\text{I}$ wherein the subscript values may vary by $\pm 5\%$.
15. The electrolyte of any one of claims 1-5 or 8, wherein the composition is $\text{Li}_7\text{P}_2\text{S}_8\text{I}$ wherein the subscript values may vary by $\pm 5\%$.
16. The electrolyte of any one of claims 1-15, further comprising a polymer.
17. The electrolyte of claim 16, wherein the weight loading of $\text{Li}_x\text{P}_y\text{S}_z\text{I}_t$ in the composition further comprising a polymer is at least 50 % (w/w) but less than 95 % (w/w).
18. The electrolyte of claim 17, wherein the volume loading of $\text{Li}_x\text{P}_y\text{S}_z\text{I}_t$ in the composition further comprising a polymer is at least 50 % (v/v).
19. The electrolyte of claim 17, wherein the volume loading of $\text{Li}_x\text{P}_y\text{S}_z\text{I}_t$ in the composition further comprising a polymer is at least 70 % (v/v).

20. The electrolyte of claim 17, wherein the volume loading of $\text{Li}_x\text{P}_y\text{S}_z\text{I}_t$ in the composition further comprising a polymer is at between 70 % – 85 % (v/v).
21. The electrolyte of claim 17, wherein the volume loading of $\text{Li}_x\text{P}_y\text{S}_z\text{I}_t$ in the composition further comprising a polymer is at between 75 % – 85 % (v/v).
22. The electrolyte any one of claims 16-21, wherein the polymer is selected from the group consisting of epoxies, epoxides, polypropylene (PP), atactic polypropylene (aPP), isotactic polypropylene (iPP), polybutyl diene, polybutadiene (PBD), polybutadiene rubber (PB), cross-linked polybutadiene (cPBD), polystyrene (PS), ethylene propylene rubber (EPR), ethylene pentene copolymer (EPC), polyisobutylene (PIB), styrene butadiene rubber (SBR), polyolefins, polyethylene-co-poly-1-octene (PE-co-PO), PE-co-poly(methylene cyclopentane) (PE-co-PMCP), poly methyl-methacrylate, acrylics, acrylonitrile-butadiene rubber (NBR), polyvinyl acetacetal resin, polyvinylbutylal resin, PVB stereoblock polypropylenes, polypropylene polymethylpentene copolymer, polyethylene oxide (PEO), PEO block copolymers, nitriles, nitrile butadiene rubber, carboxymethyl cellulose (CMC), polyisoprene rubber (PI), polychloroprene rubber (CR), polyethyl acrylate (PEA), polyvinylidene fluoride (PVDF), aqueous-compatible polymers, silicone, PMX-200 (polydimethylsiloxane, PDMS), methyl methacrylate, ethyl methacrylate, polyvinylbutyral (PVB), poly ethyl methacrylate (PEMA), polyvinyl pyrrolidone (PVP), stereo block polypropylenes, polypropylene polymethylpentene copolymer, polypropylene carbonate, polyethylene, and combinations thereof.
23. The electrolyte of any one of claims 16-21, wherein the polymer is attached, bonded, adhered, or adsorbed to the LPSI.
24. The electrolyte of any one of claims 16-21, wherein the polymer is bonded to the surface of the LPSI.
25. The electrolyte of any one of claims 16-21, wherein the polymer is present at about 0.01-50% w/w.
26. The electrolyte any one of claims 1-25 formed as a thin film having a film thickness from about 10 nm to about 100 μm .

27. The electrolyte any one of claims 1-24 formed as a monolith having an average monolith thickness from about 10 nm to about 100 microns.
28. The electrolyte of claim 26, wherein the film thickness is from about 20 μm to about 60 μm .
29. The electrolyte of claim 26, wherein the film thickness is about 10, 20, 30, 40, 50 or 60 microns.
30. The electrolyte of any one of claims 1-29, comprising LiI.
31. The electrolyte of any one of claims 1-29, comprising Li_2S .
32. The electrolyte of any one of claims 1-29, having an ionic conductivity of about 1×10^{-3} S/cm or greater.
33. The electrolyte of any one of claims 1-29, wherein the compound characterized by $\text{Li}_x\text{P}_y\text{S}_z\text{I}_t$, wherein $5 \leq x \leq 12$; $1 \leq y \leq 3$; $5 \leq z \leq 9$, and $0.1 \leq t \leq 2$, and has a porosity of less than 20, 15, 10, 5 or 1 % as determined by SEM and geometric measurements.
34. The electrolyte of any one of claims 1-29, wherein the compound characterized by $\text{Li}_x\text{P}_y\text{S}_z\text{I}_t$, wherein $5 \leq x \leq 12$; $1 \leq y \leq 3$; $5 \leq z \leq 9$, and $0.1 \leq t \leq 2$ has a density of at least 80, 85, 90, 95, or 99 % as determined by SEM and geometric measurements.
35. The electrolyte of any one of claims 1-29, wherein the first major XRD peak at 29° (2θ) has a full-width at half-maximum (FWHM) of $3^\circ \pm 1^\circ$.
36. The electrolyte of any one of claims 1-29, wherein the composition is semiamorphous.
37. The electrolyte of claim 1, having a chemical composition selected from $\text{Li}_{7.4}\text{P}_{1.6}\text{S}_{7.2}\text{I}$ or $\text{Li}_{11}\text{P}_2\text{S}_6\text{I}$.
38. An electrolyte comprising a compound characterized by $\text{Li}_x\text{P}_y\text{S}_z\text{I}_t$, wherein $5 \leq x \leq 12$; $1 \leq y \leq 3$; $5 \leq z \leq 9$, and $0.1 \leq t \leq 2$; and characterized by an XRD pattern not having at least one of the following reflections 21, 28, 33, 34, and/or 46 (2θ); wherein the XRD pattern comprises a primary peak at $29^\circ \pm 1^\circ$ (2θ) having a full-width at half-maximum (FWHM) of $3^\circ \pm 1^\circ$ (2θ);

wherein x, y, z, and t are chosen such that the composition is neutrally charged.

39. A film comprising the composition any one of claims 1-38.
40. The film of claim 39, having a surface roughness from 0.5 μm Rt to 30 μm Rt, wherein Rt is the maximum surface roughness peak height of sampled surface.
41. The film of claim 39, having a surface roughness from 0.5 μm Ra to 30 μm Ra, wherein Ra is the average peak height of sampled surface roughness.
42. The film of claim 39, having a surface roughness from 1.6 μm Ra to 2.2 μm Ra wherein Ra is the average peak height of sampled surface roughness.
43. The film of claim 39, having a surface roughness from 3.2 μm Ra to 3.7 μm Ra.
44. The film of claim 39, having a surface roughness from 1 μm Rt to 28 μm Rt.
45. A method of making an electrolyte characterized by $\text{Li}_x\text{P}_y\text{S}_z\text{I}_t$, wherein $5 \leq x \leq 12$; $1 \leq y \leq 3$; $5 \leq z \leq 9$, and $0.1 \leq t \leq 2$; and characterized by an XRD pattern having at least one of the following reflections at: 20, 25, 27, 29, or 45 (2θ); wherein the XRD pattern comprises a primary peak at $29^\circ \pm 1^\circ$ (2θ) having a full-width at half-maximum (FWHM) of $3^\circ \pm 1^\circ$ (2θ); wherein the method comprises the following steps:
providing a lithium sulfide compound,
providing a phosphorous sulfide compound,
providing a lithium iodide compound,
mixing the lithium sulfide compound, phosphorus sulfide compound, and lithium iodide compound to form a mixture,
milling the mixture to formed a milled mixture; and
heating the mixture from about 100 to about 300 $^\circ\text{C}$.
46. The method of claim 45, wherein the lithium sulfide compound is selected from Li_2S .
47. The method of claim 45, wherein the phosphorus sulfide compound is selected from P_2S_5 .

48. The method of claim 45, wherein the lithium iodide compound is selected from LiI.
49. The method of claim 45, wherein the lithium iodide compound is selected from nanocrystalline, nanodimensioned, or amorphous LiI.
50. The method of any one of claims 45-49, wherein the mixture includes Li_2S : P_2S_5 in a mole ratio of 1:1 to 5:1.
51. The method of any one of claims 45-49, wherein the mixture includes P_2S_5 :LiI in a mole ratio of 0.1:1 to 2:1.
52. The method of any one of claims 45-49, wherein the mixture includes Li_2S : P_2S_5 : LiI in a mole ratio of 3.2:0.8:1.
53. The method of claim 45, wherein the milling step comprises milling the mixture until the mixture has particles with a d_{50} particle size of 0.5 μm or less.
54. The method of claim 45, wherein the milling step comprises milling the mixture until the mixture has particles with a d_{50} particle size of 0.25 μm or less.
55. The method of claim 45, wherein the milling step comprises milling the mixture until the mixture is characterized by an XRD pattern in which crystalline LiI is not observed.
56. The method of claim 45, comprising heating the mixture from about 100 to about 300 °C in an inert atmosphere, wherein the inert atmosphere is selected from nitrogen, argon, helium, xenon gas, or mixtures thereof.
57. The method of claim 56, wherein the heating the mixture is to 150, 155, 160, 165, 170, 175, 180, 185, 190, 195, 200, 205, 210, 215, 220, 225, 230, 235, 240, 245, 250, 255, 260, 265, 270, 275, 280, 285, 290, 295, or 300 °C for two (2) to twenty-four (24) hours.
58. The method of claim 45, further comprising mixing a polymer with the mixture to form a second mixture.
59. The method of claim 58, further comprising cryo-milling the polymer prior to the step of mixing the polymer with the mixture to form a second mixture.

60. The method of claim 57, wherein the heating is from 150 to 250 °C.
61. The method of claim 57 or 60, wherein the heating is from one (1) to sixteen (16) hours.
62. An electrochemical device comprising an electrolyte membrane comprising an electrolyte of any one of claim 1-44.
63. An electrochemical device comprising an electrolyte membrane consisting essentially of an electrolyte of any one of claim 1-44.
64. The electrochemical device of claim 63, wherein the device comprises a positive electrode current collector, a positive electrode active material region, a negative electrode current collector, and a negative electrode active material region.
65. The electrochemical device of claims 63-64, further comprising a second electrolyte membrane.
66. The electrochemical device of claim 65, wherein the second electrolyte membrane comprises a compound selected from LSTPS, LBS-POX, LTS, SLOPS, LiPON, $\text{LiBH}_4\text{-LiX}$, $\text{LiBH}_4\text{-LiNH}_2\text{-LiX}$, or Li_3N , wherein X is a halide selected from F, Cl, I, or Br.
67. The electrochemical device of claim 66, wherein the second electrolyte membrane is positioned between the positive electrode and the electrolyte membrane comprising or consisting essentially of an electrolyte of any one of claim 1-44.
68. The electrochemical device of claim 67, wherein the second electrolyte membrane is selected from SLOPS, LBS-POX, LTS, a lithium-stuffed garnet, a lithium lanthanum titanium oxide perovskite, an antiperovskite, a LISICON, Thio-LISICON, Ohara glass, a lithium conducting phosphate, a lithium aluminum germanium phosphate, or an oxide glass such as LiPON.
69. The electrochemical device of claim 68, wherein the lithium lanthanum titanium oxide perovskite is selected from $\text{Li}_{3x}\text{La}_{2/3-x}\text{TiO}_3$, wherein $0.01 \leq x < 2/3$.
70. The electrochemical device of claim 68, wherein the antiperovskite is LiOCl.

71. The electrochemical device of claim 68, wherein the LISICON is $\text{LiM}_2(\text{PO}_4)_3$ wherein M is a metal.

72. The electrochemical device of claim 68, wherein the Thio-LISICON is $\text{Li}_{4-x}\text{M}_{1-x}\text{P}_x\text{S}_4$, wherein M is selected from Si, Ge, Sn, or combinations thereof; and wherein $0 \leq x < 4$, or $\text{Li}_{3.25}\text{Ge}_{0.25}\text{P}_{0.75}\text{S}_4$.

73. The electrochemical device of claim 68, wherein the lithium conducting phosphate is $\text{Li}_{1+x}\text{Al}_x\text{Ti}_{2-x}(\text{PO}_4)_3$ (LATP) or $\text{Li}_{1.5}\text{Al}_{0.5}\text{Ge}_{1.5}(\text{PO}_4)_3$ (LAGP), wherein $0 \leq x < 2$.

74. The electrochemical device of claims 63-65, further comprising an anolyte positioned between the negative electrode and the electrolyte membrane comprising or consisting essentially of an electrolyte of any one of claim 1-44.

75. The electrochemical device of claim 74, wherein the anolyte is selected from $\text{Li}_2\text{S}-\text{B}_2\text{S}_5-\text{LiX}$, $\text{LiBH}_4-\text{LiNH}_2-\text{LiX}$, wherein X is F, Cl, Br, or I.

76. The electrochemical device of claim 74, wherein the anolyte is selected from $\text{Li}_x\text{S}_y\text{O}_z\text{N}_w$ (LISON), wherein x, y, z, and w, range from 0.01 to 1.

77. The electrochemical device of claim 74, wherein the anolyte is LISON selected from $\text{Li}_{0.29}\text{S}_{0.28}\text{O}_{0.35}\text{N}_{0.09}$.

78. The electrochemical device of claim 74, wherein the anolyte is selected from LiBH_4 , LiPON, Li_3N , Li_2S , Li_2O , LiI, or combinations thereof.

79. The electrochemical device of claim 74, wherein the anolyte is selected from $\text{Li}_2\text{S}-\text{B}_2\text{S}_5-\text{LiX}$, $\text{LiBH}_4-\text{LiNH}_2-\text{LiX}$, or LiSON, wherein X is F, Cl, Br, or I.

80. The electrochemical device of any one of claims 62-79, wherein the device includes an electrolyte separator having an average thickness between 10 nm and 30 μm .

81. The electrochemical device of any one of claims 62-80, wherein the device includes an anolyte having an average thickness between 10 nm and 20 μm .

82. The electrochemical device of any one of claims 65-81, wherein the second electrolyte membrane has an average thickness between 10 nm and 20 μm .

83. The electrochemical device of any one of claims 63-81, wherein the thickness of the negative electrode is between 10 nm and 40 μm .
84. The electrochemical device of any one of claims 63-83, wherein the thickness of the positive electrode is between 10 nm and 1 mm.
85. The electrolyte of claim 1, wherein the electrolyte is chemically stable when in contact with Li metal.
86. The electrolyte of claim 1, wherein the electrolyte is stable to 1V or lower v. Li metal.
87. The electrolyte of any one of claim 1-44, wherein the electrolyte is characterized by an XRD powder pattern substantially as shown in FIG. 4.
88. The electrolyte of claim 1-44, wherein the electrolyte is characterized by an XRD powder pattern substantially as shown in FIG. 9.
89. The electrolyte of claim 1-44, wherein the electrolyte is characterized by a dynamic scanning calorimeter (DSC) thermogram substantially as shown in FIG. 8.
90. The electrolyte of claim 89, wherein the electrolyte is SLOPS having the empirical formula $(1-x)(60:40 \text{Li}_2\text{S}:\text{SiS}_2)\cdot(x)(\text{Li}_3\text{PO}_4)$ wherein x is from 0.01 to 0.99.
91. The electrolyte of claim 26, wherein the monolith has a second electrolyte on one side of the electrolyte of any one of claims 1-15 and wherein the second electrolyte is SLOPS having the empirical formula $(1-x)(60:40\text{Li}_2\text{S}:\text{SiS}_2)\cdot(x)(\text{Li}_3\text{PO}_4)$ and wherein x is from 0.01 to 0.99.
92. A film comprising the composition any one of claims 1-38 on one side and SLOPS on the other side.
93. A bi-layer solid state electrolyte membrane, having a disc shape and a top and bottom surface, wherein the top surface comprises the electrolyte of any one of claims 1-15 and wherein the bottom surface comprises SLOPS having the empirical formula $(1-x)(60:40 \text{Li}_2\text{S}:\text{SiS}_2)\cdot(x)(\text{Li}_3\text{PO}_4)$ wherein x is from 0.01 to 0.99.

94. The bi-layer solid state membrane of claim 93, wherein the membrane is less than 500 μm thick, or is less than 400 μm thick, or is less than 300 μm thick, or is less than 200 μm thick, or is less than 100 μm thick, or is less than 75 μm thick, or is less than 50 μm thick, or is less than 40 μm thick, is less than 30 μm thick, or is less than 20 μm thick, is less than 10 μm thick, or is less than 5 μm thick.

95. The bi-layer solid state membrane of claim 94 further comprising LSTPS, LiPON, or Li_3N .

96. The bi-layer solid state electrolyte membrane of claim 93, wherein the top surface comprises an electrolyte characterized by $\text{Li}_x\text{P}_y\text{S}_z\text{I}_t$, wherein $5 \leq x \leq 12$; $1 \leq y \leq 3$; $5 \leq z \leq 9$, and $0.1 \leq t \leq 2$; and characterized by an x-ray powder diffraction (XRD) pattern having at least one of the following reflections at: 20, 25, 27, 29, or $45 \pm 1^\circ$ (2θ); wherein subscripts x, y, z, and t are rational numbers; wherein the compound is neutrally charged.

97. An electrochemical device comprising an electrolyte membrane comprising the bi-layer of claim 93 or 94.

98. An electrochemical device comprising an electrolyte membrane consisting essentially of an electrolyte membrane comprising the bi-layer of claim 94 or 95.

99. The electrochemical device of claim 97, comprising a lithium metal anode wherein the lithium metal, when the electrochemical device is at least partially charged, is in contact with the top surface of the bi-layer solid state electrolyte membrane of claim 94.

100. The electrochemical device of claim 98, comprising a lithium metal anode wherein the lithium metal, when the electrochemical device is at least partially charged, is in contact with the top surface of the bi-layer solid state electrolyte membrane of claim 94.

101. The electrochemical device of claim 66, wherein LSTPS is a compound that comprises lithium, sulfur, tin, phosphorus, and sulfur.

102. The electrochemical device of claim 66, wherein SLOPS is a compound that comprises lithium, sulfur, oxygen, phosphorus, and sulfur.

103. An electrochemical device comprising:

a first lithium-ion-conducting separator layer comprising at least lithium, sulfur, and phosphorous;

a second lithium-ion-conducting separator layer layered upon the first lithium-ion-conducting separator layer;

wherein the second lithium-ion-conducting separator layer comprises a material selected from the group consisting of SLOPS, a lithium-stuffed garnet, a lithium lanthanum titanium oxide perovskite, an antiperovskite, a LISICON, Thio-LISICON, a lithium conducting phosphate, a lithium aluminum germanium phosphate, or an oxide glass; and

an gel-containing catholyte comprising a polar solvent and a lithium salt.

wherein the second lithium-ion-conducting separator layer is positioned between, and in direct contact with, the first lithium-ion-conducting separator layer and the gel-containing catholyte, and

wherein the second lithium-ion-conducting separator layer is impermeable to the polar solvent of the gel-containing layer.

104. An electrochemical device comprising:

a first lithium-ion-conducting separator layer comprising at least lithium, sulfur, a halogen, and phosphorous;

a second lithium-ion-conducting separator layer layered upon the first lithium-ion-conducting separator layer;

wherein the second lithium-ion-conducting separator layer comprises a material selected from the group consisting of SLOPS, a lithium-stuffed garnet, a lithium lanthanum titanium oxide perovskite, an antiperovskite, a LISICON, Thio-LISICON, a lithium conducting phosphate, a lithium aluminum germanium phosphate, or an oxide glass; and

a solid sulfide-containing catholyte;

wherein the second lithium-ion-conducting separator layer is positioned between, and in direct contact with, the first lithium-ion-conducting separator layer and the gel-containing catholyte; and

wherein the first lithium-ion-conducting separator layer comprises an electrolyte of any one of claims 1-44.

105. The device of claim 104 wherein the catholyte comprises LXPS.

106. The electrolyte of any one of claims 1-44, further comprising a second electrolyte on one side of the electrolyte of any one of claims 1-44.

FIG. 1

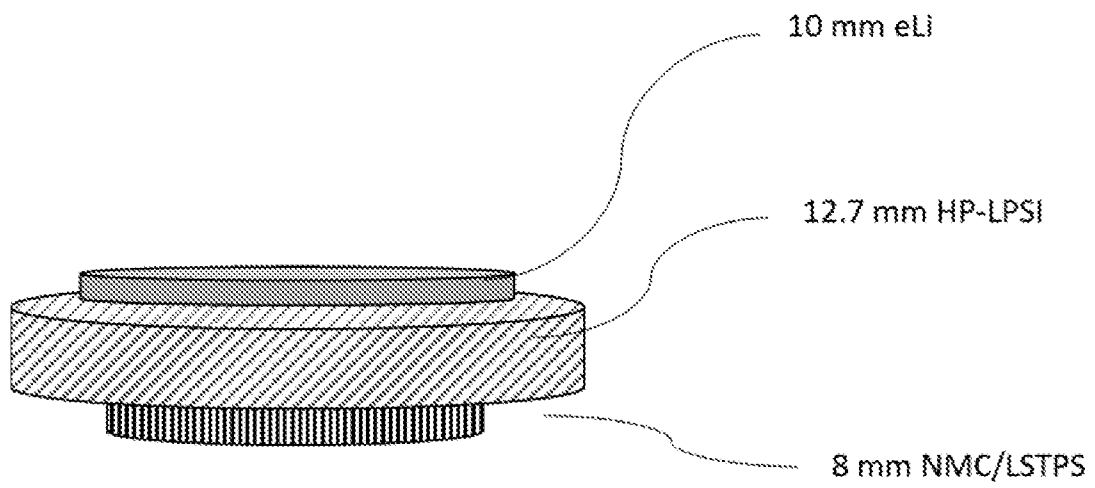

FIG. 2

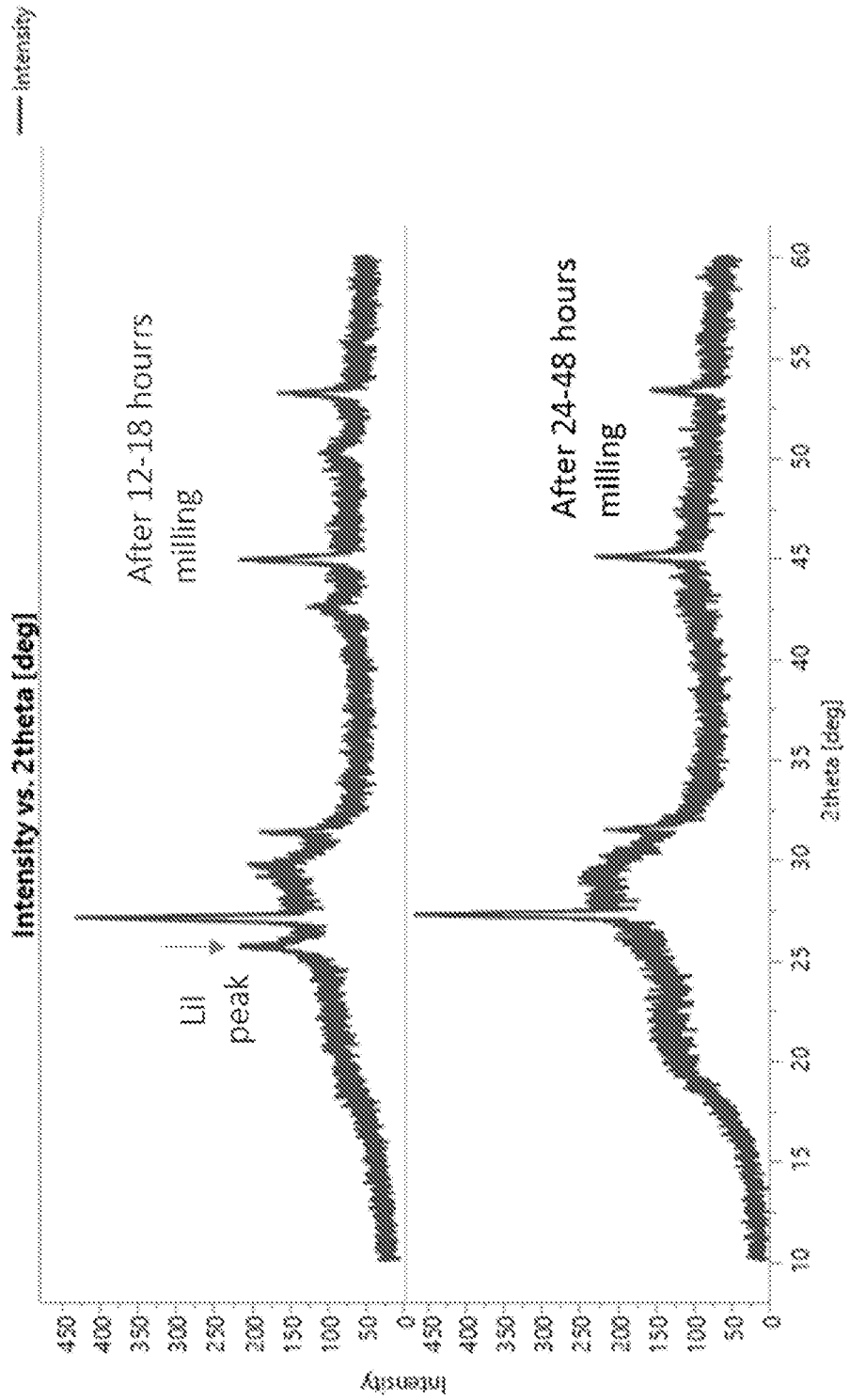

FIG. 3

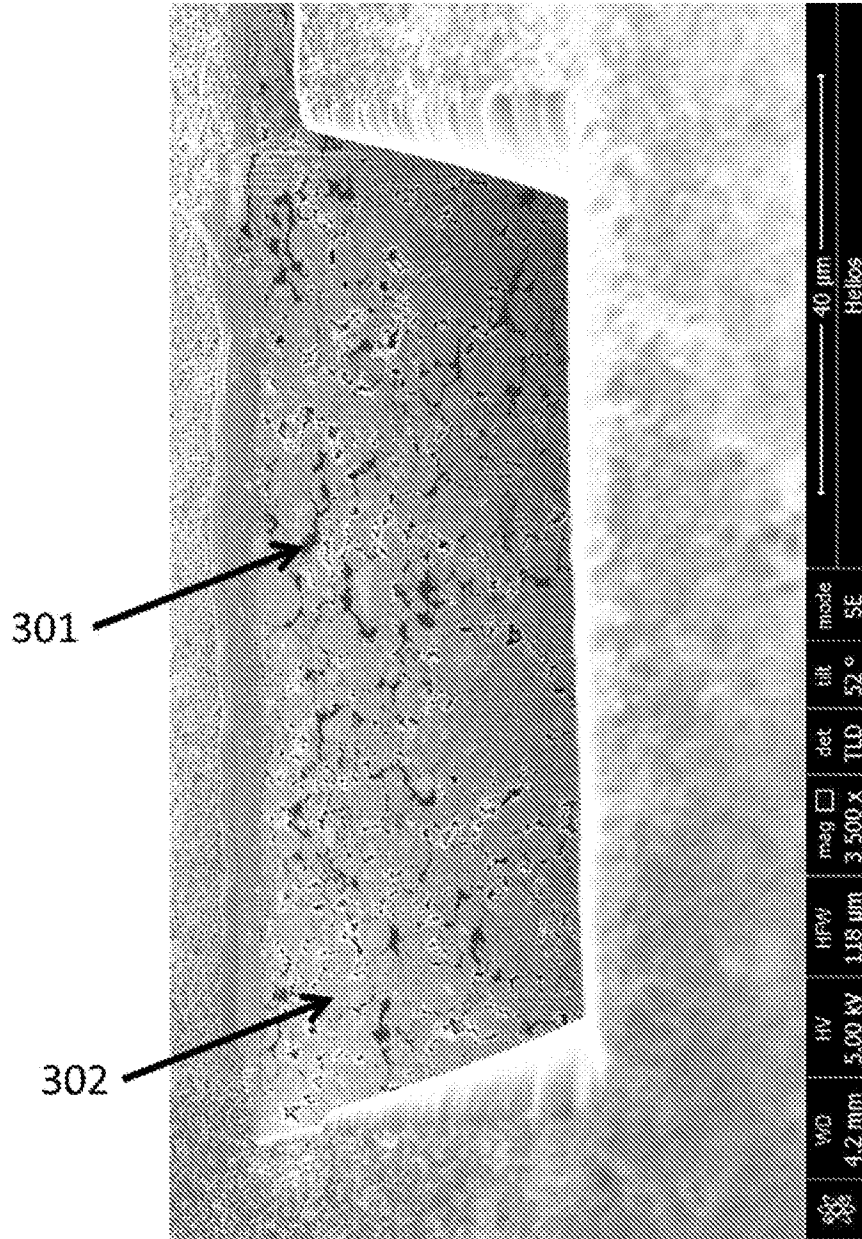

FIG. 4

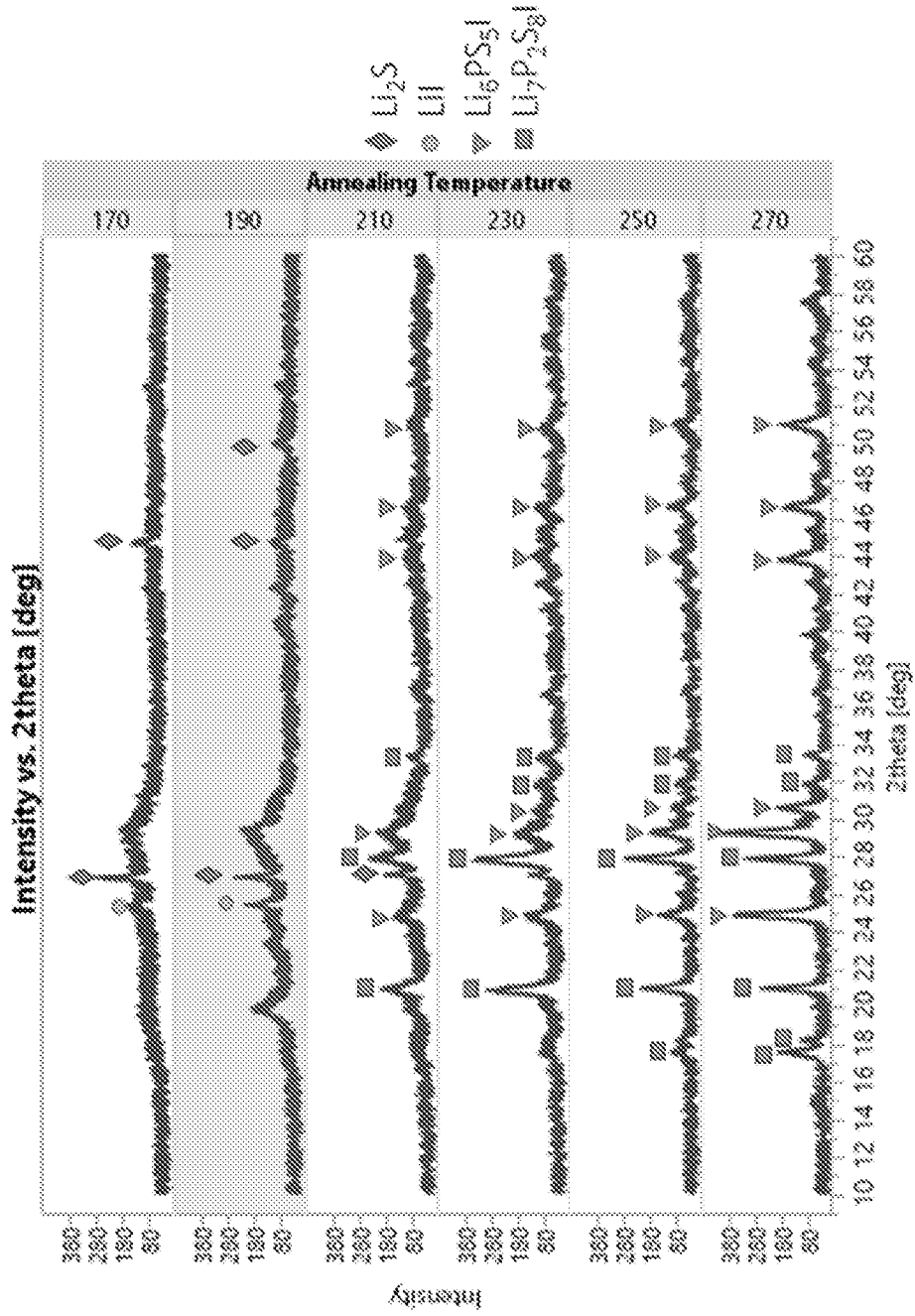

FIG. 5

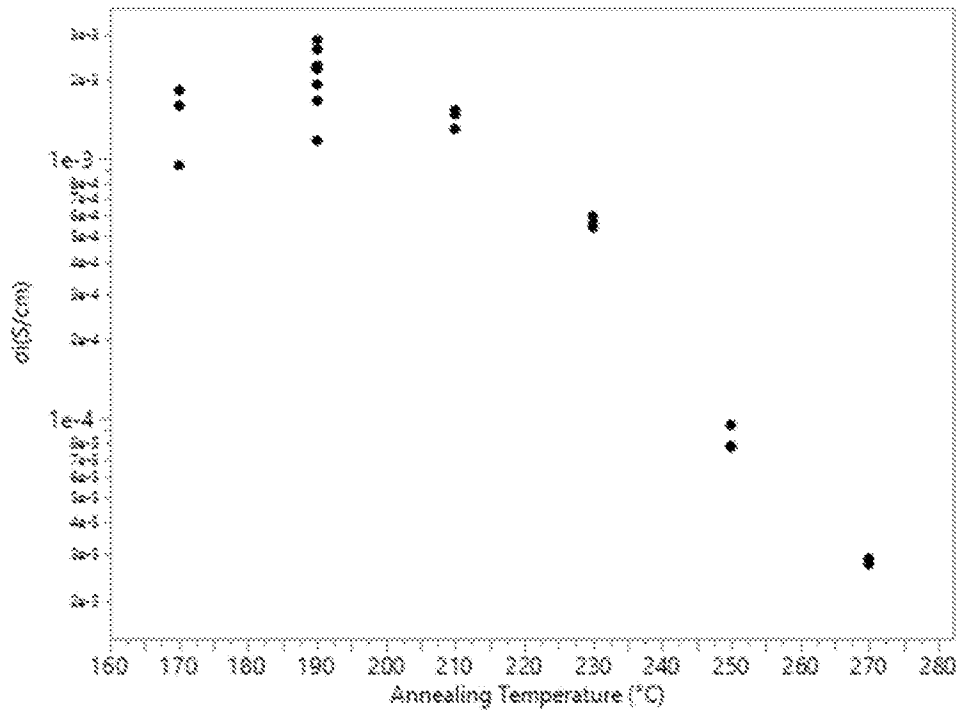

FIG. 6

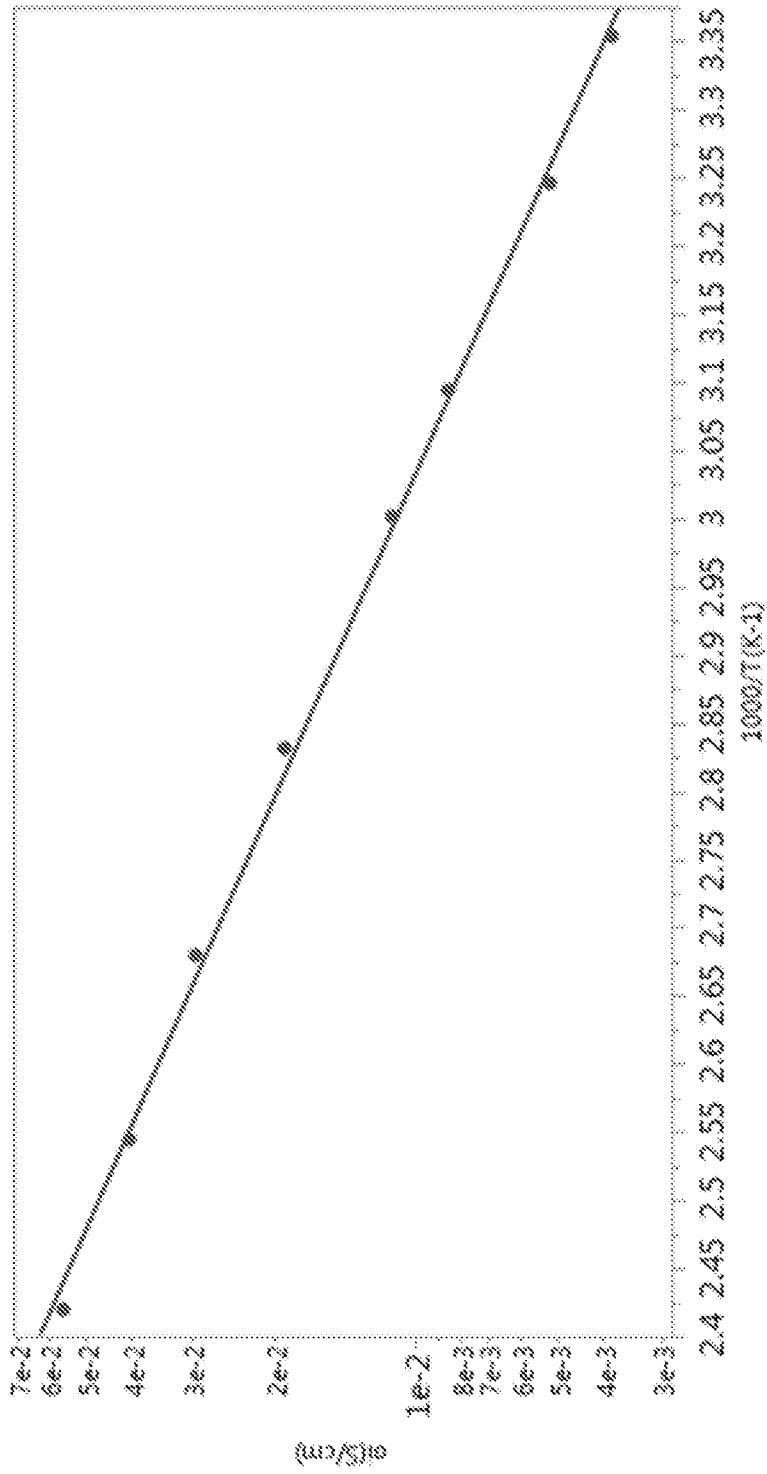

FIG. 7

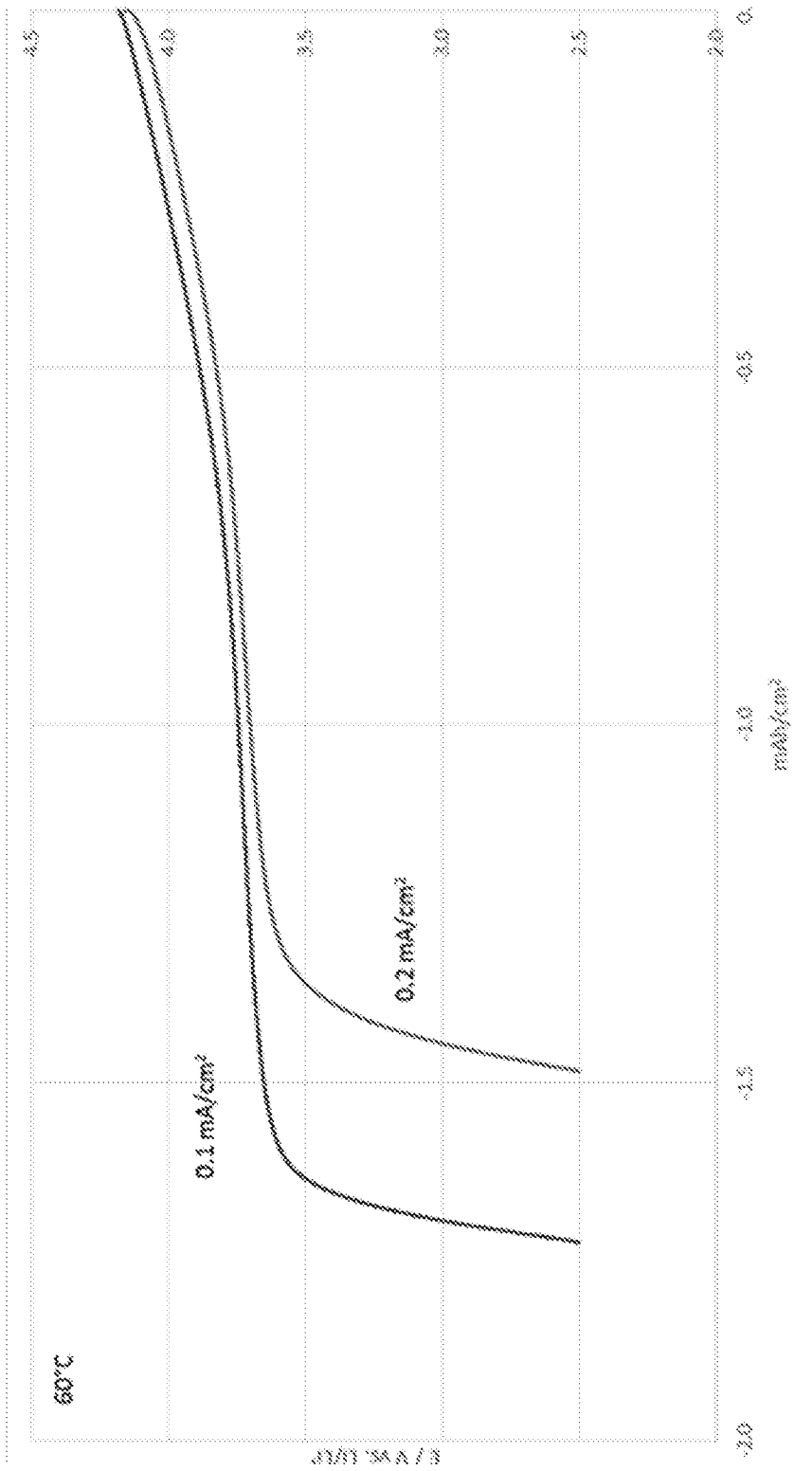

FIG. 9

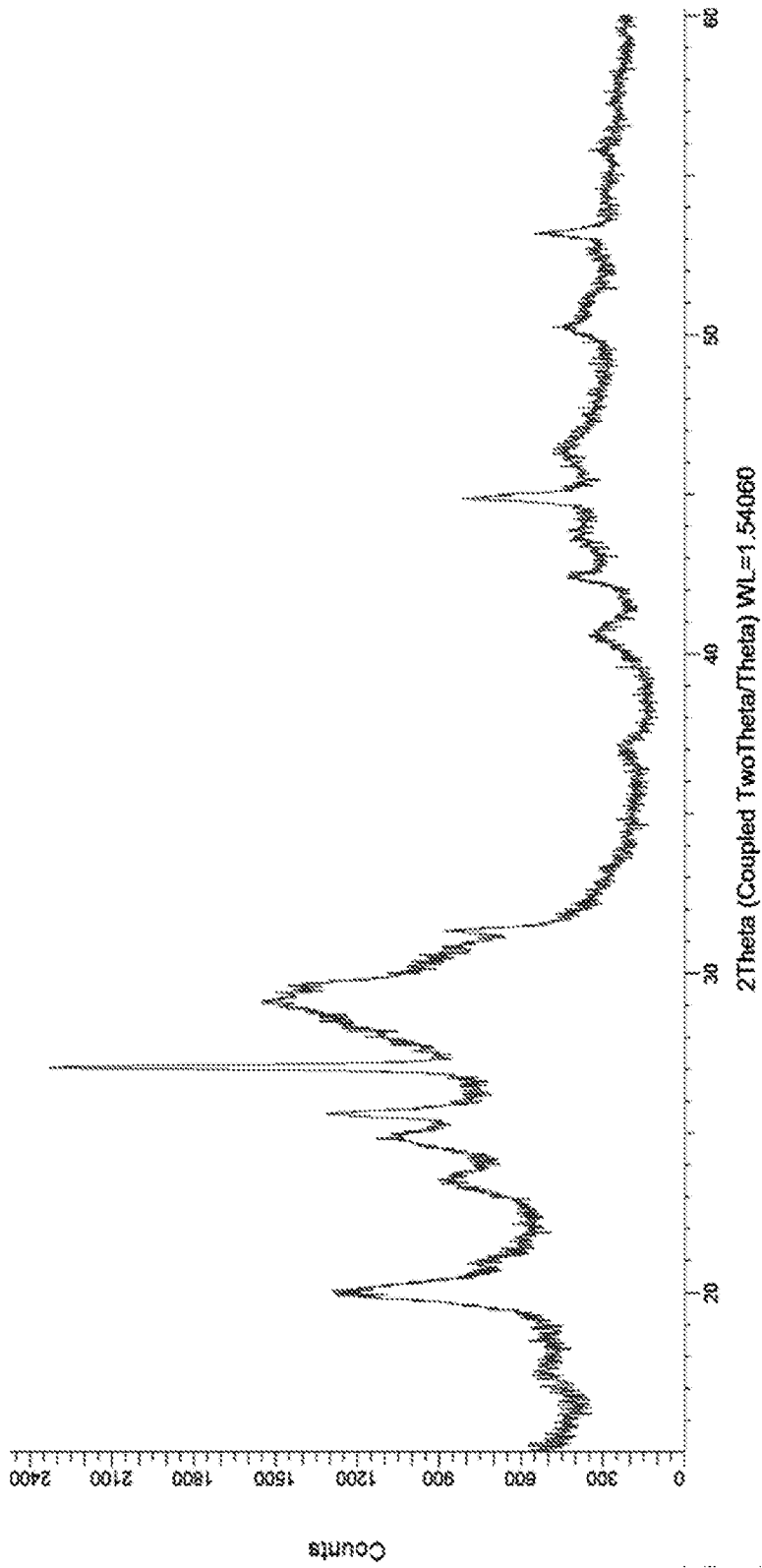

FIG. 10

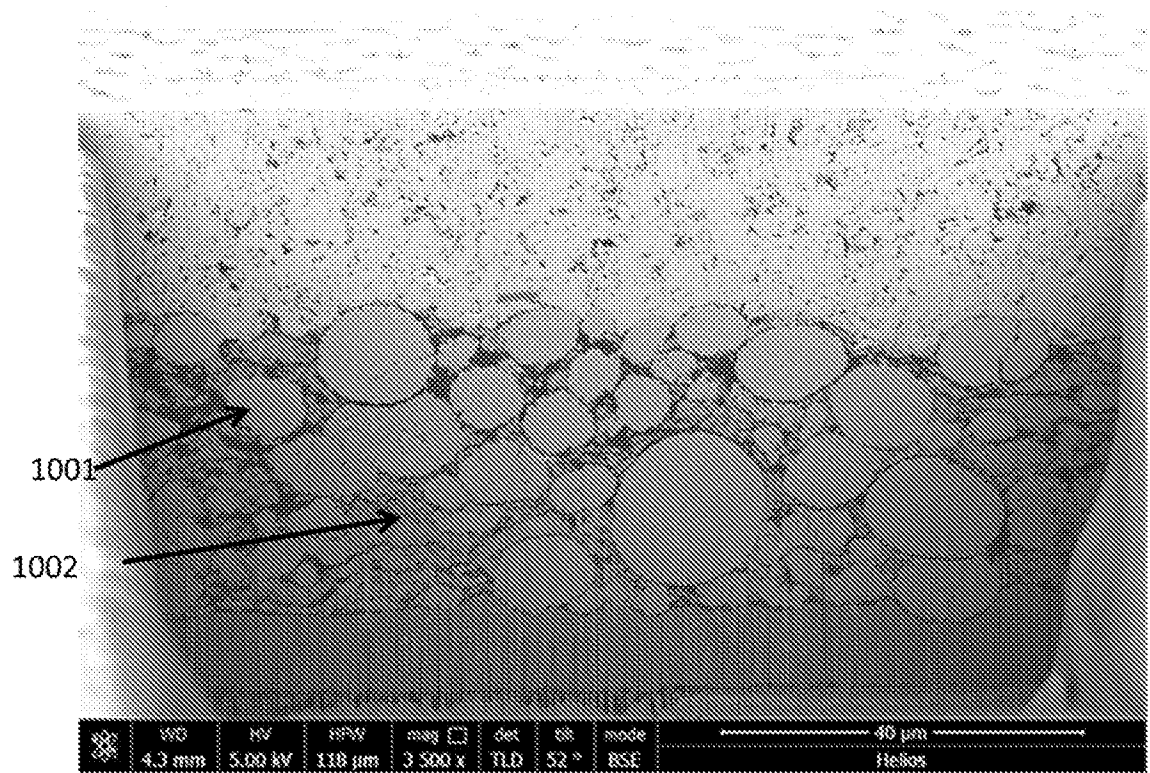

FIG. 11

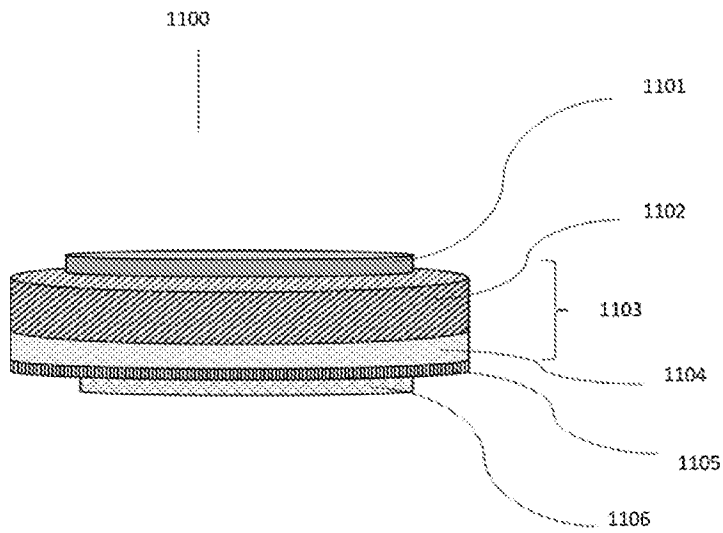

FIG. 12

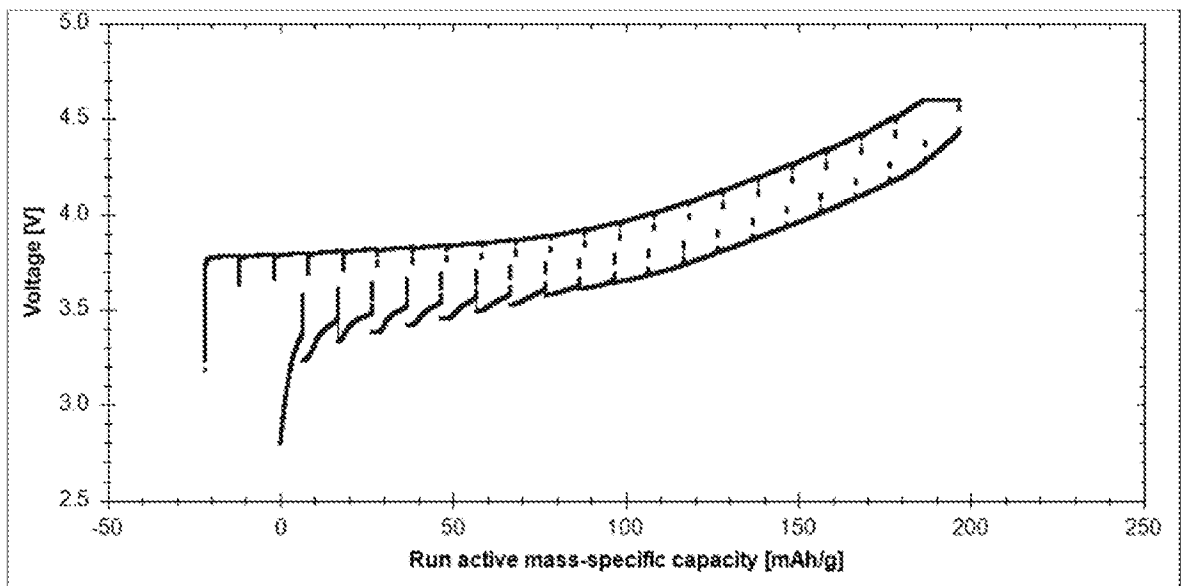

FIG. 13

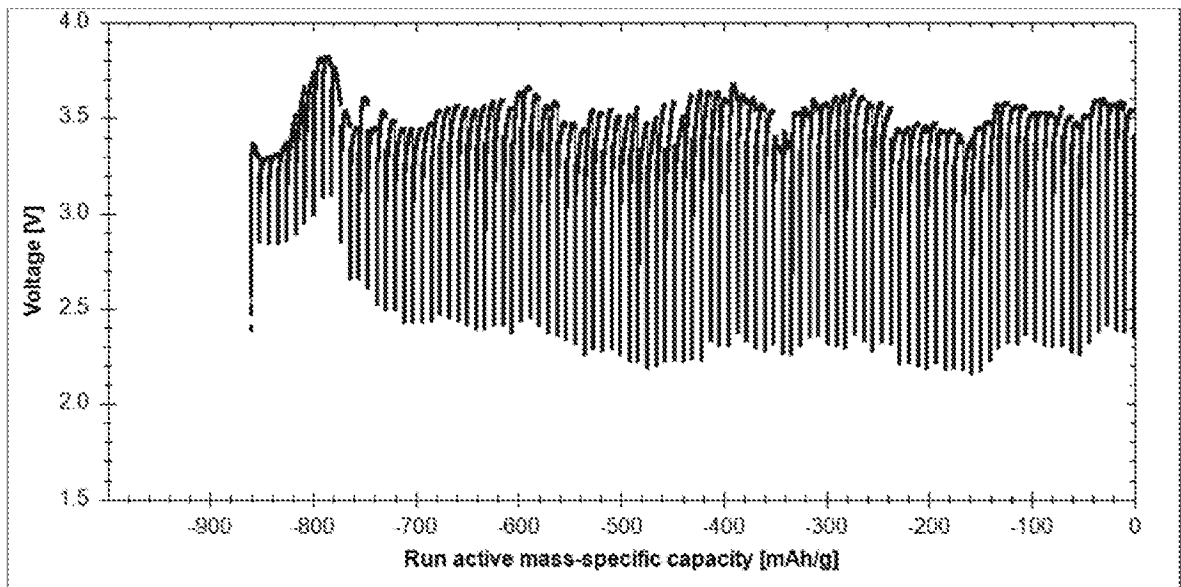

FIG. 14

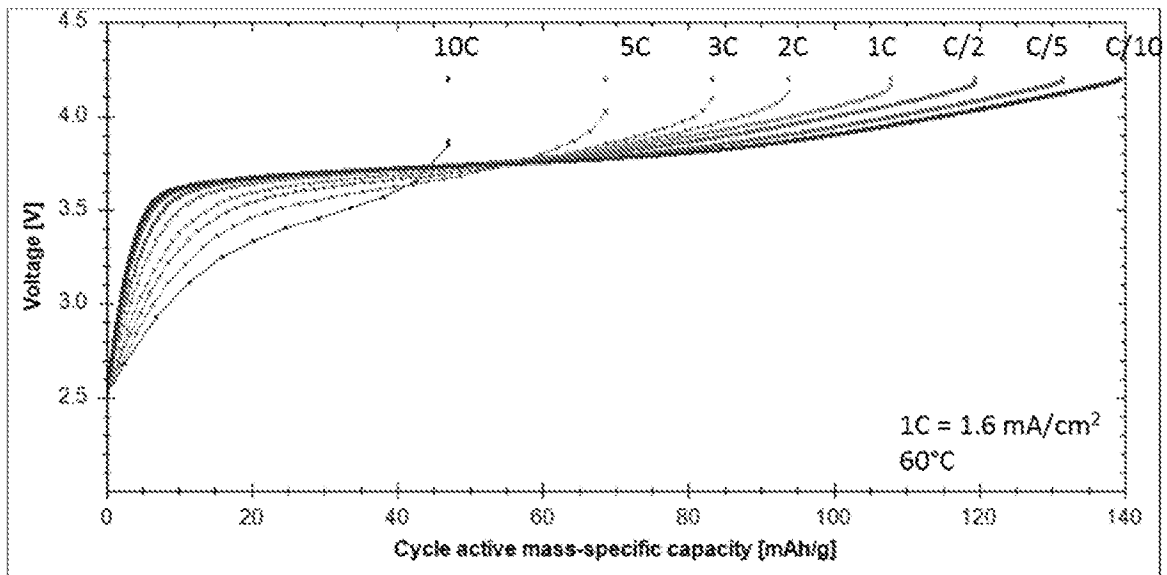

FIG. 15

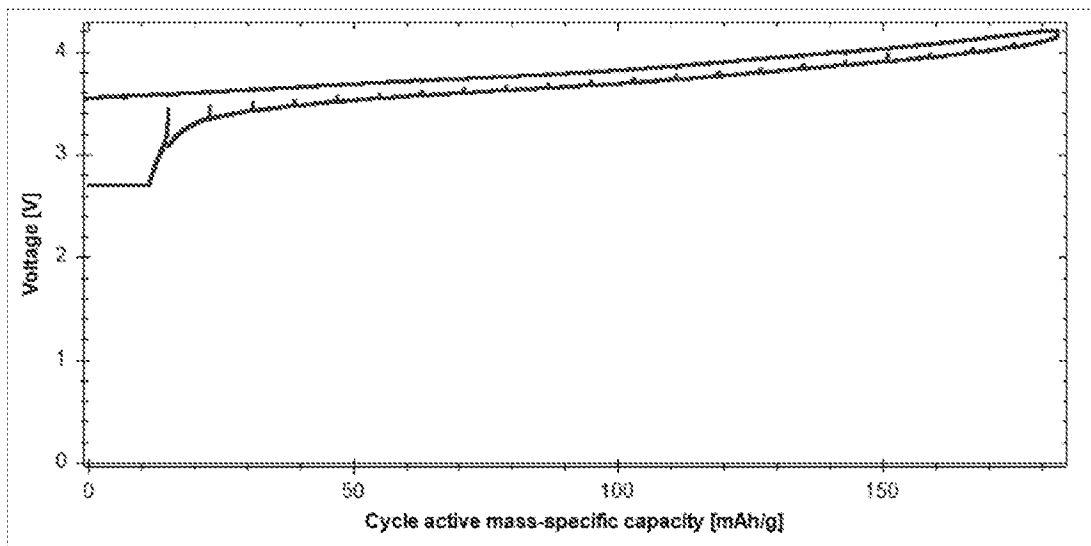

FIG. 16

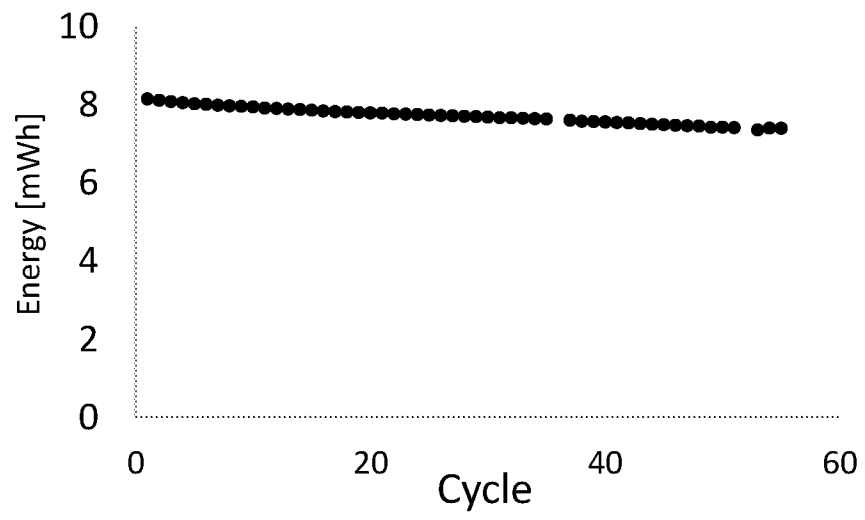
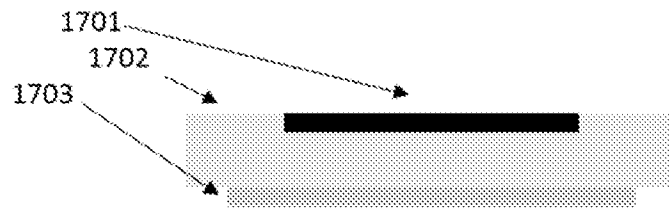

FIG. 17



INTERNATIONAL SEARCH REPORT

International application No.

PCT/US2016/064492

A. CLASSIFICATION OF SUBJECT MATTER

IPC(8) - H01M 10/05; H01M 10/056; H01M 10/0562; H01M 10/0565 (2017.01)

CPC - H01M 10/0562; H01M 10/0565; H01M 2300/0068; H01M 2300/0082 (2017.01)

According to International Patent Classification (IPC) or to both national classification and IPC

B. FIELDS SEARCHED

Minimum documentation searched (classification system followed by classification symbols)

See Search History document

Documentation searched other than minimum documentation to the extent that such documents are included in the fields searched

IPC(8) - H01M 10/05; H01M 10/056; H01M 10/0562; H01M 10/0565; CPC - see above (keyword delimited)

Electronic data base consulted during the international search (name of data base and, where practicable, search terms used)

See Search History document

C. DOCUMENTS CONSIDERED TO BE RELEVANT

Category*	Citation of document, with indication, where appropriate, of the relevant passages	Relevant to claim No.
X --- Y	RANGASAMY et al., An Iodide-Based Li7P2S8I Superionic Conductor, Journal of American Chemical Society, Vol. 137, 20 January 2015, Pgs. 1384-1387, S1-S6	1-3, 37, 38, 85, 86 ----- 45-61, 103
Y	US 2014/0141341 A1 (TOYOTA JIDOSHA KABUSHIKI KAISHA) 22 May 2014 (22.05.2014) entire document	45-61
Y	US 2009/0182066 A1 (YANG et al) 16 July 2009 (16.07.2009) entire document	59
Y	US 2007/0172739 A1 (VISCO et al) 26 July 2007 (26.07.2007) entire document	103

 Further documents are listed in the continuation of Box C. See patent family annex.

* Special categories of cited documents:

"A" document defining the general state of the art which is not considered to be of particular relevance

"E" earlier application or patent but published on or after the international filing date

"L" document which may throw doubts on priority claim(s) or which is cited to establish the publication date of another citation or other special reason (as specified)

"O" document referring to an oral disclosure, use, exhibition or other means

"P" document published prior to the international filing date but later than the priority date claimed

"T" later document published after the international filing date or priority date and not in conflict with the application but cited to understand the principle or theory underlying the invention

"X" document of particular relevance; the claimed invention cannot be considered novel or cannot be considered to involve an inventive step when the document is taken alone

"Y" document of particular relevance; the claimed invention cannot be considered to involve an inventive step when the document is combined with one or more other such documents, such combination being obvious to a person skilled in the art

"&" document member of the same patent family

Date of the actual completion of the international search

25 January 2017

Date of mailing of the international search report

07 FEB 2017

Name and mailing address of the ISA/US

Mail Stop PCT, Attn: ISA/US, Commissioner for Patents
P.O. Box 1450, Alexandria, VA 22313-1450

Facsimile No. 571-273-8300

Authorized officer

Blaine R. Copenheaver

PCT Helpdesk: 571-272-4300
PCT OSP: 571-272-7774

INTERNATIONAL SEARCH REPORT

International application No.

PCT/US2016/064492

Box No. II Observations where certain claims were found unsearchable (Continuation of item 2 of first sheet)

This international search report has not been established in respect of certain claims under Article 17(2)(a) for the following reasons:

1. Claims Nos.:
because they relate to subject matter not required to be searched by this Authority, namely:

2. Claims Nos.:
because they relate to parts of the international application that do not comply with the prescribed requirements to such an extent that no meaningful international search can be carried out, specifically:

3. Claims Nos.: 4-36, 39-44, 62-84, 87-102, 104-106
because they are dependent claims and are not drafted in accordance with the second and third sentences of Rule 6.4(a).

Box No. III Observations where unity of invention is lacking (Continuation of item 3 of first sheet)

This International Searching Authority found multiple inventions in this international application, as follows:

1. As all required additional search fees were timely paid by the applicant, this international search report covers all searchable claims.
2. As all searchable claims could be searched without effort justifying additional fees, this Authority did not invite payment of additional fees.
3. As only some of the required additional search fees were timely paid by the applicant, this international search report covers only those claims for which fees were paid, specifically claims Nos.:

4. No required additional search fees were timely paid by the applicant. Consequently, this international search report is restricted to the invention first mentioned in the claims; it is covered by claims Nos.:

Remark on Protest

- The additional search fees were accompanied by the applicant's protest and, where applicable, the payment of a protest fee.
- The additional search fees were accompanied by the applicant's protest but the applicable protest fee was not paid within the time limit specified in the invitation.
- No protest accompanied the payment of additional search fees.