

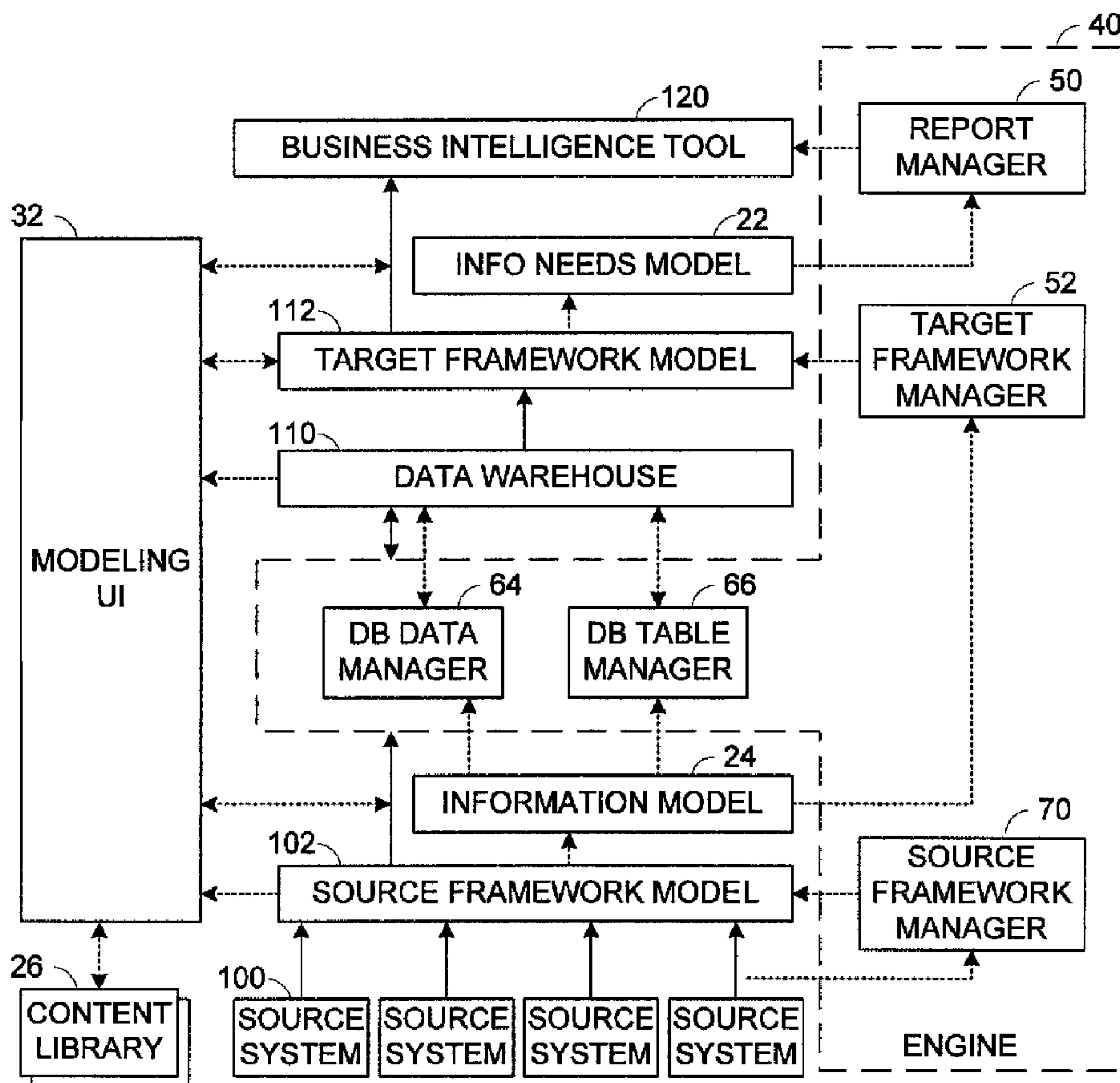

(22) Date de dépôt/Filing Date: 2006/04/07
(41) Mise à la disp. pub./Open to Public Insp.: 2007/10/07

(51) Cl.Int./Int.Cl. *G06Q 10/00* (2006.01)
(71) Demandeur/Applicant:
COGNOS INCORPORATED, CA
(72) Inventeurs/Inventors:
FAZAL, TOM, CA;
ADENDORFF, MICHAEL, CA;
PALMER, SIMON, GB;
TULCHINSKY, ANATOLY, CA;
EVANS, SIMON, GB;
JANNETEAU, CARM, CA;
DORVAL, GREGORY, CA
(74) Agent: GOWLING LAFLEUR HENDERSON LLP

(54) Titre : SYSTEME DE SOLUTION A L'ENTREPOSAGE D'OBJETS EMBALLEES
(54) Title: PACKAGED WAREHOUSE SOLUTION SYSTEM



(57) Abrégé/Abstract:

A data warehouse solution system comprises a metadata model, a user interface and an engine. The metadata model has an information needs model including metadata regarding information needs for building reports by users, and a data information

(57) **Abrégé(suite)/Abstract(continued):**

model including metadata describing data that is available for building reports. The user interface has a customer user interface for presenting the information needs model to the users for report generation, and a modeling user interface for presenting the data information model to the users for manipulating data warehouse objects. The engine has a report management service unit for providing report management service using the information needs model, and a data management service unit for providing data management service including generation of a data warehouse using the data information model.

ABSTRACT

A data warehouse solution system comprises a metadata model, a user interface and an engine. The metadata model has an information needs model including metadata regarding information needs for building reports by users, and a data information model including metadata describing data that is available for building reports. The user interface has a customer user interface for presenting the information needs model to the users for report generation, and a modeling user interface for presenting the data information model to the users for manipulating data warehouse objects. The engine has a report management service unit for providing report management service using the information needs model, and a data management service unit for providing data management service including generation of a data warehouse using the data information model.

Packaged Warehouse Solution System

FIELD OF INVENTION

[001] The present invention relates to a packaged data warehouse solution system.

BACKGROUND OF THE INVENTION

[002] Many organizations use enterprise resource planning (ERP) systems to manage their databases. It is common that each of various sections in an organization developed and selected its own ERP system, suitable to the section to manage the database used by the section. Thus, within a single organization, various databases and ERP systems are used. In order to gain the overall business view, many organizations felt a need to have a system that integrates those ERP systems existing within the organizations.

[003] One approach to this problem, also called data driven approach, is to extract data from the ERP systems, and build a data warehouse for the entire organization to store the extracted data. Managers of organizations use business intelligence tools to extract desired data from the data warehouse and view the data through reports. Business Intelligence tools expose a business view of available information and allow users to select information and format reports. While business intelligence tools typically provide predefined reports along with transaction processing systems, most business intelligence reports are custom written.

[004] This data driven approach provides a simple solution in theory. In reality, however, it involves various problems in getting data from ERP systems, putting it in a data warehouse, and then getting the data out from the data warehouse. It is often difficult to get the right information to the right people at the right time. It is therefore desirable to provide a mechanism that makes it easier to extract data out of ERP systems and deliver it to the right people at the right time.

[005] Existing data warehouses are customary made based on the existing ERP systems in individual organizations. It is a costly process that involves multiple specialists for many months to only create an application for a single one of many functional areas of the organization. Once a data warehouse is created, it is often difficult to adapt to changes.

[006] In view of the problems relating to the data driven approach, it is proposed to adopt a model driven approach in managing data warehouses and business intelligence tools. In an article "A model-driven approach to BI and data warehousing puts analytical power back in step with business requirements" (by Neil Raden; Intelligent Enterprise, The New Deal, March 2004), Raden proposes to use conceptual models based on metadata that describes transparent data structure. Extract-transform-load (ETL) processes are specified at a level of abstraction and directed at the conceptual models. BI queries are framed in the conceptual models.

[007] There exist some tools that employ the concept of the model driven approach as described in the article. However, those tools are limited to specific tasks, e.g., ETL. It is desirable to provide a packaged solution that allows efficient construction and management of both data warehouse and business intelligence capabilities.

[008] In an article "The 38 Subsystems of ETL" (by Ralph Kimball; Intelligent Enterprise, December 2004), Kimball describes 38 subsystems that are needed in almost every ETL system in holding and maintaining a data warehouse. Existing ETL tools are not satisfactory at automating the best practice for implementation of those subsystems.

[009] It is desirable to provide a mechanism that implements and substantiates the best practice as an integrated packaged system.

SUMMARY OF THE INVENTION

[010] It is an object of the invention to provide a packaged data warehouse solution system that obviates or mitigates at least one of the disadvantages of existing data warehouses.

[011] The invention uses a data warehouse solution system comprises a metadata model, a user interface and an engine which generates a data warehouse from one or more data source systems using the metadata model.

[012] In accordance with an aspect of the present invention, there is provided a data warehouse solution system comprising a metadata model, an engine and a user interface. The metadata model has a data information model including metadata that describes models for generating a data warehouse, and an information needs model including metadata regarding information needs for building reports by users. The

engine has a data management service unit for providing data management services including generation of a data warehouse using the data information model, and a report management service unit for providing report management services including generation of reports using the information needs model and the data warehouse. The user interface has a modeling user interface for presenting the data information model to the users for manipulating data warehouse objects, and a customer user interface for presenting the information needs model to the users for report generation.

[013] In accordance with another aspect of the invention, there is provided a method of generating and maintaining a data warehouse. The method comprises the steps of providing a metadata model having a data information model including metadata describing models for generating a data warehouse, and an information needs model including metadata regarding information needs for building reports by users; providing data management services by a data warehouse solution system engine to automatically generate a data warehouse from one or more source systems using the data information model; and providing a modeling user interface for presenting the data information model to a user for allowing the user to manipulate objects of the data warehouse.

[014] In accordance with another aspect of the invention, there is provided a computer readable medium storing instructions or statements for use in the execution in a computer of a method of generating and maintaining a data warehouse. The method comprises the steps of providing a metadata model having a data information model including metadata describing models for generating a data warehouse, and an information needs model including metadata regarding information needs for building reports by users; providing data management services by a data warehouse solution system engine to automatically generate a data warehouse using the data information model from one or more source systems; and providing a user interface for presenting the data information model to users for allowing users to manipulate objects of the data warehouse.

[015] In accordance with another aspect of the invention, there is provided a propagated signal carrier carrying signals containing computer executable instructions that can be read and executed by a computer, the computer executable instructions being used to execute a method of generating and maintaining a data warehouse. The method comprises the steps of providing a metadata model having a data information model including metadata describing models for generating a data warehouse, and an

information needs model including metadata regarding information needs for building reports by users; providing data management services by a data warehouse solution system engine to automatically generate a data warehouse using the data information model from one or more source systems; and providing a user interface for presenting the data information model to users for allowing

[016] This summary of the invention does not necessarily describe all features of the invention.

BRIEF DESCRIPTION OF THE DRAWINGS

[017] These and other features of the invention will become more apparent from the following description in which reference is made to the appended drawings wherein:

Figure 1 is a block diagram showing a data warehouse solution system in accordance with an embodiment of the present invention;

Figure 2 is a block diagram showing the detail of the data warehouse solution system shown in Figure 1;

Figure 3 is a block diagram showing a metadata model of the data warehouse solution system;

Figure 4 is a block diagram showing a user interface of the data warehouse solution system;

Figure 5 is a block diagram showing an engine of the data warehouse solution system;

Figure 6 is a diagram showing a framework of analysis types used in the data warehouse solution system;

Figure 7 is a diagram showing an architecture of an example of a data warehouse;

Figure 8 is a diagram showing operation of the data warehouse solution system;

Figure 9 is a diagram showing metadata flow in the data warehouse solution system;

Figure 10 is a flowchart showing generation of a source framework model;

Figure 11 is a flowchart showing table generation in a data warehouse;

Figure 12 is a flowchart showing table management during the table generation;

Figure 13 is a flowchart showing column management during the table generation;

Figure 13A is a flowchart showing column comparison during the column

management;

Figure 14 is a flowchart showing index management during the table generation;

Figure 14A is a flowchart showing index comparison during the index management;

Figure 15 is a flowchart showing foreign key management during the table generation;

Figure 16 is a diagram showing an example of data movement and transformation;

Figure 17 is a diagram showing another example of data movement and transformation;

Figure 18 is a diagram showing an example of data transformations of the engine;

Figure 19 is a diagram showing an example of data transformation;

Figure 20 is a diagram showing another example of data transformation;

Figure 21 is a diagram showing another example of data transformation;

Figure 22 is a diagram showing another example of data transformation;

Figure 23 is a diagram showing another example of data transformation;

Figure 24 is a diagram showing another example of data transformation;

Figure 25 is a diagram showing another example of data transformation;

Figure 26 is a diagram showing an example of customization;

Figure 27 is a diagram showing an example of effects of ERP upgrade;

Figure 28 is a diagram showing another example of effects of ERP upgrade;

Figure 29 is a diagram showing an example of content upgrade;

Figure 30 is a diagram showing another example of content upgrade;

Figure 31 is a flowchart showing a high level upgrade process;

Figure 32 is a flowchart showing a process of adding a warehouse object item during upgrade;

Figure 33 is a diagram showing an example of dimension to dimension references with no history;

Figure 34 is a diagram showing another example of dimension to dimension references with no history;

Figure 35 is a diagram showing another example of dimension to dimension references with no history;

Figure 36 is a diagram showing another example of dimension to dimension references with no history;

Figure 37 is a diagram showing another example of dimension to dimension references with no history;

Figure 38 is a diagram showing another example of dimension to dimension references with no history;

Figure 39 is a diagram showing another example of dimension to dimension references with no history;

Figure 40 is a diagram showing another example of dimension to dimension references with no history;

Figure 41 is a diagram showing another example of dimension to dimension references with no history;

Figure 42 is a diagram showing another example of dimension to dimension references with no history;

Figure 43 is a diagram showing another example of dimension to dimension references with no history;

Figure 44 is a diagram showing another example of dimension to dimension references with no history;

Figure 45 is a diagram showing an example of dimension to dimension references with history;

Figure 46 is a diagram showing another example of dimension to dimension references with history; and

Figure 47 is a diagram showing another example of dimension to dimension references with history.

DETAILED DESCRIPTION

[018] Figure 1 shows a packaged data warehouse solution system 10 in accordance with an embodiment of the invention. The data warehouse solution system 10 is used in a computer system to manage construction, maintenance and use of a data warehouse 110 for an organization. The data warehouse solution system 10 builds the data warehouse 110 from one or more data source systems 100, such as ERP systems, and delivers information of data in the data warehouse 110 to one or more business intelligence tools 120.

[019] The data warehouse solution system 10 provides a metadata driven solution to manage the data warehouse 110. The data warehouse solution system 10 has a metadata model 20 (Figure 2) containing metadata that describes a report manager 50

(Figure 5) that manages reports, data warehouse models, and the business logic for extracting information from the source systems 100 and transforming it into the data warehouse structure. In this embodiment, the data warehouse solution system 10 constructs a star schema based data warehouse 110. Different schemas may be used in different embodiments.

[020] As shown in Figure 2, the data warehouse solution system 10 includes a metadata model 20, a user interface 30 and an engine 40.

[021] Figure 3 shows an example of the metadata model 20. The metadata model 20 contains metadata that describes information based on which the data warehouse solution system 10 is managed. The metadata model 20 includes an information needs model 22 and a data information model 24. The information needs model 22 and the data information model 24 are stored in a form of a content library 26 in the data warehouse solution system 10.

[022] The information needs model 22 includes descriptions of metadata regarding information needs for building reports by users. The information needs model 22 includes metadata about user roles, the measures important to the roles, members of the roles, context filters that apply to the members, display styles and templates, and dimensions used for building reports. These metadata describes who in the organization needs data; what information they need, which information is expressed in terms of performance measures that they need, such as revenue, discount and expenses; by what they need the information, such as customer, time and product; how they look at the information; what style of analysis they need to perform on the information; what types of reporting they need to do; and what kind of train analysis over time that they need to do.

[023] The data information model 24 describes data that is available for building reports and satisfies the information needs indicated in the information needs model 22. The data information model 24 contains star schema models of the data warehouse 110, mapping of source systems 100 to the star schema models, and including data transformation rules.

[024] The structures of metadata provides actual instances of the metadata model 20. Actual instances of the metadata model 20 may vary depending on embodiments of the data warehouse solution system 10.

[025] The content library 26 is a predefined library of metadata for reports, i.e., metadata for the information needs model 22, and metadata for the data warehouse 110, i.e., metadata for the data information model 24. The content library 26 allows packaging of the metadata models 22 and 24 in a form of reusable library. This is contrary to existing approaches in which the contents for the ETL tools and reports are developed on site and it was difficult to re-implement on a different site against the different environment.

[026] The structure of the content library 26 may vary depending on embodiments of the data warehouse solution system 10.

[027] The metadata model 20 realizes a mechanism that takes the knowledge about who the users are, what information they need, what information exists in the source systems 100, and how to get the information in the data warehouse 110 in a form where it can be used. Taking such knowledge and being able to package it as an application is possible by the data warehouse solution system 10 through the user interface 30 and the engine 40 in cooperation with the metadata model 20.

[028] Figure 4 shows an example of the user interface 30. The user interface 30 allows the users to manipulate the metadata in the metadata model 20 for building the data warehouse 110 and for generating reports. The user interface 30 has a modeling UI 32 and a consumer UI 34.

[029] The modeling UI 32 provides a visual design environment for managing the metadata model 20. The modeling UI 32 also works with the metadata model 20 and allows users to view and customize star schemas of the data warehouse 110. The modeling UI 32 visualizes the data warehouse models as star and/or snowflake schemas with facts, dimensions and relationships in a dimensional map.

[030] The engine 40 interprets the metadata and generates the business intelligence content that satisfies the information needs described in the metadata model 20. The engine 40 allows the users to actually work with the metadata model 20. The engine 40 translates the metadata, which is a description, into data warehouse objects in the data warehouse 110.

[031] The consumer UI 34 allows users to view and customize the information needs model 22. An example of information needs is where a sales manager needs a report

on sales revenue and discount by customer and product. The consumer UI 34 provides a model 22 of the information needs and allows the user to change it. For example, the user may remove product, and add service for a corporation providing services.

[032] Figure 5 shows an example of the engine 40. The engine 40 has a report management service unit 42, a data management service unit 44 and source model generator 46.

[033] The report management service unit 42 provides a report generation service. The report management service unit 42 has a report manager 50 that translates the metadata of the information needs model 22 into reports that are meaningful to the users. The metadata can be useful to the users when it takes a form of reports.

[034] The report management service unit 42 may also have a target framework manager 52 that extends a target framework model 112 (Figure 7) generated by the engine 40 and sits on top of the data warehouse 110 to provide a semantic layer for querying and reporting. The target framework model 112 is a semantic layer of the data warehouse 110.

[035] Some of traditional data warehouse systems generates a model, which is incomplete and lacks calculations and security filters. These calculations and security filters need to be added in manually. Once they are added in manually, if the model is regenerated, the manual extensions are not preserved and they must be re-applied manually. In contrast, the data warehouse solution system 10 allows the target semantic layer, i.e., the target framework model 112, to be extended after generation and automatically preserves these extensions on regeneration. Also, traditional models resemble the physical database and require substantial manual rework to be able to be practically usable to answer BI queries. In contrast, the data warehouse solution system 10 generates the target framework model 112 which is comprehensive and can be used as it is without manual rework. The target framework model 112 is build to cater for a large number of reporting needs, such as role playing dimensions, dimension history and dimension perspective, multi-currency, multi-language, time intelligence, inferring facts from dimensions, scope relations, and alternative hierarchies.

[036] The target framework manager 52 generates the target framework model 112 or target model 112 using various business rules. The business rules include general rules including a target model package rule and a general organization rule of the target

model, and rules relating to database layer, business view, dimensional view, and metadata.

[037] The target model package rule is that the target model contains one package that is published to the content store for use with the BI tools. This package includes a database layer (which may be hidden), business view, dimensional view, namespace for those warehouse objects that have at least one calendar reference and at least one measure, other warehouse object namespaces (which may be hidden).

[038] The general organization rules of the target model are that the root namespace has the same name as the root of the warehouse model. Under the root are top-level namespaces. There are typically three top-level namespaces, one for each logical view. The layout follows the structure below. "Root Namespace" refers to the root of the published package. This can physically exist anywhere within the framework model.

Root Namespace

- Database Layer
 - All Time
 - All Time (Generic)
 - All Time (Role 1)
 - All Time (Role 2)
 - ...
- Materialized Views
- Work Tables
- Warehouse Meta Data
- WHO Namespace1
- WHO Namespace2
- ...

[039] The rules relating to a data base layer include rules relating to data source query subjects, query subject description and screen tip, calendar warehouse objects, multi-currency reporting, dimension (with history) to calendar references, work tables, materialized views, workaround for bug, data source query items, query item description and screen tip, query item aggregate property, warehouse object references, dimension history, references to dimensions with history, dimension perspective, role-playing dimensions, supporting stitching by user-prompted dimension roles, dimension to dimension references, usage property, and multi-language attributes.

[040] The data source query subjects rule is that for each physical data warehouse table that is not an ETL work table, the target framework manager 52 creates a data source query subject. The name and description properties are derived from the logical data warehouse metadata. In the cases where the ETL best practices create two tables, then the target framework manager 52 determines the names as follows: For fact warehouse objects, the query subject for the fact table suffixes "Measures" to the warehouse object name, e.g., [Financial Account Balance Measures]. The query subject for the degenerate dimension is given the same name as the warehouse object, e.g., [Financial Account Balance]. For a dimension with history, the query subject for the non-history table is given the same name as the warehouse object, e.g., [Job]. The query subject for the history table suffixes "History" to the warehouse object name, e.g., [Job History].

[041] The query subject description and screen tip rule is that for all generated query subjects, both the Description and Screen Tip properties are set to the warehouse object description.

[042] The calendar warehouse objects rule is that the target framework manager 52 loads calendar warehouse objects into a single All Time table. The All Time query subject is contained in its own namespace named "All Time". Each All Time shortcut (for the different roles) is also contained in its own namespace within the All Time namespace. Additionally, there is a special, reserved shortcut named "All Time (Generic)", which is also contained in its own namespace. This shortcut is used in relationships to dimension history query subjects. For example, the structure of namespaces may be as follows:

- Database Layer
 - All Time
 - All Time (Generic)
 - All Time (Role 1)
 - All Time (Role 2)
 - ...

[043] Each reference to calendar warehouse objects is implemented in the Database Layer as a relationship between the referencing query subject and All Time (or the appropriate role-playing shortcut to All Time). For each warehouse object that references a calendar dimension, a relationship shortcut is created to all calendar roles

that it does not directly reference. Each of these relationship shortcuts point to its primary calendar relationship. This allows queries to stitch by non-primary roles.

[044] The multi-currency reporting rule is that the database contains a query subject for currency conversion as well as relationships that join each fact to it via the primary calendar reference.

[045] The dimension (with history) to calendar references rule is that a dimension to calendar reference provides a means to analyze history at multiple points in time simultaneously. In order to achieve this, the target framework manager 52 creates a copy of the Dimension History query subject (including all of its relationships) and name it Dimension History Measures. The purpose of having the [Dimension History Measures] query subject is to force the query engine to use query stitching when querying dimension history measures with measures from other fact tables over time. [Dimension History Measures] query subjects do not have relationships for references to the dimension. They have relationships for references from the dimension. In other words, for any warehouse object [W] that references [Dimension] (directly or indirectly), the target framework manager 52 does not create a relationship from [W] to [Dimension History Measures]. For any warehouse object [Z] that is referenced by [Dimension], the target framework manager 52 creates a relationship from [Dimension History Measures] to [Z].

[046] The target framework manager 52 creates a relationship between [Dimension History Measures] (1..n) and [All Time (<Role>)] (1..1) as follows. The target framework manager 52 sets reference at the 'Day' grain. The target framework manager 52 maps calendar variant only if calendar type is other than Gregorian. For example,

```
[ALL_TIME (<Role>)].[All Time (<Role>)].[Calendar Type Name] = 'Fiscal'
And
[ALL_TIME (<Role>)].[All Time (<Role>)].[Calendar Grain] = 'DAY'
And
[ALL_TIME (<Role>)].[All Time (<Role>)].[Calendar Variant Code] = [Dimension History Measures].[Calendar Variant Code]
And
_add_days( 9999-12-31,( -[ALL_TIME (<Role>)].[ALL_TIME (<Role>)].[CALENDAR_END_DATE_EOT] ) ) Between
[Database Layer].[Dimension History Measures].[Dimension Effective Date]
```

And

[Database Layer].[Dimension History Measures].[End Date]

[047] The work tables rule is that the Database Layer contains a namespace called "ETL Work Tables" that contains a data source query subject for each work table. There are no relationships between these query subjects. There is no renaming of query subjects or items.

[048] The materialized views rule is that the database layer contains a namespace named "Materialized Views" that contains the model query subjects associated with the materialized views defined in the model of the data warehouse solution system 10.

[049] The workaround for bug rule is to work around the issue of a shorter join path being selected over a longer join path even though the shorter join path results in query stitching and the longer path does not need query stitching. The target framework manager 52 provides a direct relationship between all pairs of query subjects that are indirectly related via dimension-to-dimension references. Therefore, in the case where warehouse object [W] has an indirect reference to [D] (via dimension to dimension references), then the target framework manager 52 creates a relationship [W <--> D] whose join expression is the cumulative chain of expressions for the join path between [W] and [D]. For example, [W] references [A] and [A] references [D], the target framework manager 52 creates relationship [W <--> D] as,

[W].[A Sid] = [A].[A Sid]

And

[A].[D Sid] = [D].[D Sid]

Herein Sid is a surrogate key that uniquely identifies the warehouse object [A] or [D].

[050] For role-playing dimensions and dimension history, the target framework manager 52 uses special rules for the relationship from [W] to [D] as described in their respective best practices.

[051] The data source query items rule is that each data source query subject contains a query item for each physical column in the physical data warehouse table. The query item name and description are derived from the logical data warehouse metadata object item. For physical columns that do not have an associated warehouse object item, a standard name and description is used as follows:

Type	Name	Description
SID	<dimension> Sid	Surrogate key that uniquely identifies <dimension>
DIM_ID	<dimension> Dim Id	Concatenated business key for <dimension>
CREATED_DT	Created Date	Date when the warehouse record was created
CHANGED_DT	Changed Date	Date when the warehouse record was last changed

[052] The query item description and screen tip rule is that for all non-system generated query items, both the Description and Screen Tip properties are set to the warehouse object item description.

[053] The query item aggregate property rule is that for fact query items, the aggregate property is based on the equivalent warehouse object item property.

[054] The warehouse object references rule is that for every warehouse object reference (excluding dimension to calendar), the target framework manager 52 creates a relationship in the database layer between the surrogate keys of the respective query subjects. The cardinalities for the relationship are as follows:

From To
1:n 1:1

[055] For example, W1 references W2, then in the database layer, the target framework manager 52 creates a relationship [W1 <--> W2] as,
[W1].[W2 Sid] = [W2].[W2 Sid]

[056] The special cases of the warehouse object references rules include the References to dimensions with history rules, Role-Playing Dimensions, rules and Dimension (with history) to Calendar references rules.

[057] The dimension history rule is that for each dimension [D] with history and for each of its roles (role 1...role n), the database layer contains two query subjects, data source query subject for the non-historic attributes [D (role i)] that contains a query item for each column in the D table, data source query subject for historic attributes [D (role i) History] that contains a query item for each column in the D_HIST table, and contains a filter with the expression

1 = 1

#[Dimension Perspective]{ prompt('Dimension Perspective', 'integer', 'D (role i) F1',

'D (role i) F', '[DATABASE_LAYER].[Dimension Perspective].[Dimension Perspective]')
 }#

[058] The database layer also contains a relationship between them with cardinality (1..1 to 1..n)

[D].[D (role i) Sid] = [D History].[D (role i) Sid].

[059] The references to dimensions with history rule is that every reference to a dimension [D] with history has a relationship to [D] and a relationship to [D History]. Given dimension [D] with history, and warehouse object [W] that references [D], the target framework manager 52 creates the following relationships in the database layer:

1. [W] <--> [D]

[W].[D Sid] = [D].[D Sid]

2. [W] <--> [D History]

[W].[D Sid] = [D History].[D Sid]

And

###[Dimension Perspective]{ prompt('Dimension Perspective', 'integer', '1', "",
 '[DATABASE_LAYER].[Dimension Perspective].[Dimension Perspective]') }#

Between

[D History].[DEffective Date]

And

[D History].[END_DATE]

[060] The cardinalities for both relationships are as follows:

From To

1:n 1:1

[061] The dimension perspective rule is that in order to provide a drop-down pick-list by default (in the studios) for the dimension perspective prompts, the database layer contains the following database query subject [Dimension Perspective]:

```
- Select SELECTION_CODE,
      SELECTION_VALUE
from PWW_USER_SELECTION
where SELECTION_DOMAIN = 'Dimension History'
```

[062] The query items are named [Dimension Perspective], and [Dimension Perspective Description] respectively. The following properties are set on the

[Dimension Perspective].[Dimension Perspective] query item:

Prompt Type = Select Value

Display Item Reference = [Database Layer].[Dimension Perspective].[Dimension Perspective Description]

[063] The values in this table are:

Key Value

- 1 Current Values
- 2 Historic Values
- 3 Values as of user-prompted date

[064] Additionally, a parameter map named "Dimension Perspective" is created with the following key-value combinations:

1, current_date

2, _add_days(9999-12-31, (-[All Time (Generic)].[ALL_TIME].[CALENDAR_END_DATE_EOT]))

3, [All Time].[As At Date]

Measures Suffix2, " Measures" <-- no quotes, but note the leading space

Perspective Date, #\${Dimension Perspective}{ prompt('Dimension Perspective', 'integer', '1', ", '[DATABASE_LAYER].[Dimension Perspective].[Dimension Perspective]') }#

[065] Also, for each dimension [D] with history and for each of its roles (role 1 ... role n), the "Dimension Perspective" parameter map contains the following two key-value pairs:

D (role i) F1, And current_date Between [Database Layer].[D (role i) History].[D Effective Date] And [Database Layer].[D (role i) History].[END_DATE]

D (role i) F3, And [All Time (Generic)].[As At Date] Between [Database Layer].[D (role i) History].[D Effective Date] And [Database Layer].[D (role i) History].[END_DATE]

[066] The role-playing dimensions rule is that a dimension warehouse object (Dim A) may be referenced by one or more roles. For each role by which Dim A is referenced, the target framework manager 52 creates a copy of [Dim A] query subject, called [Dim A (Role Name)]. For each warehouse object (WHO1) reference to Dim A by a role create a relationship as follows:

- A relationship between [WHO1] and [Dim A (Role Name)]

[WHO1].[Role Name A Sid] = [Dim A (Role Name)].[A Sid]

[067] Also, for each warehouse object (WHO1) that references Dim A, the target framework manager 52 creates a relationship to the non-role query subject as follows:

```
[WHO1].#${WHO1 - Dimension Roles}{ prompt( 'WHO1 - Dim A Role', 'varchar(100)',
'Dim A (Role Name)', ", '[Referenced Dimension Roles].[WHO1 - Dim A Roles].[WHO1
Role]' ) }#
= [Dim A].[A Sid]
```

[068] The supporting stitching by user-prompted dimension roles rule is that in order to support the case where the user projects from a role-less dimension as well as measures from a fact that references that dimension by multiple roles, the target framework manager 52 prompts the user to select which of the roles they wish to use. To support this, in the target model, the [Warehouse Metadata] namespace contains a namespace named [Referenced Dimension Roles]. Also, the [Referenced Dimension Roles] namespace contains the following:

1.[PWT_RF_REFERENCE] - datasource query subject

```
SQL: Select * From [Mart].PWT_RF_REFERENCE as PWT_RF_REFERENCE
```

Filters:

1. [Current Version] =

```
[Referenced Dimension Roles].[PWT_RF_REFERENCE].[REF_VERSION_NO] =
maximum( [Referenced Dimension
Roles].[PWT_RF_REFERENCE].[REF_VERSION_NO] for [Referenced Dimension
Roles].[PWT_RF_REFERENCE].[REFERENCE_ID] )
```

[069] The [Referenced Dimension Roles] namespace also contains, for each warehouse object (wFrom), for each warehouse object (wTo) that wFrom references via one or more roles,

[wFrom - wTo Roles] - model query subject

Query Items:

1. [Role Name] = [Referenced Dimension Roles].[PWT_RF_REFERENCE].[ROLE_NAME]

2. [wFrom Role] = 'wTo (' || [Referenced Dimension Roles].[PWT_RF_REFERENCE].[ROLE_NAME] || ')'

Prompt Type: Select Value

Display Item Reference: [Referenced Dimension Roles].[wFrom - wTo Roles].[Role Name]

Filters:

1. [From] = [Referenced Dimension Roles].[PWT_RF_REFERENCE].[WAREHOUSE_OBJECT_ID_FROM] = <wFrom GUID>
2. [To] = [Referenced Dimension Roles].[PWT_RF_REFERENCE].[WAREHOUSE_OBJECT_ID_TO] = <wTo GUID>
3. [Role Name] = [Referenced Dimension Roles].[PWT_RF_REFERENCE].[ROLE_NAME] Is Not Null

[070] For each warehouse object (wFrom), that references another warehouse object (wTo) via one or more roles, a parameter map is named [wFrom - Dimension Roles] and includes the following key/value pairs (one key value pair per wTo role):

wTo (Role Name) | [wTo Role Name Sid] <--- i.e. the name of the sid in wFrom that corresponds to its reference to wTo by that role.

[071] The dimension to dimension references rule is that dimensions reference conformed dimensions. The dimension to dimension references rule is further described referring to Figures 33-47.

[072] Figures 33-44 show examples of the dimension to dimension references rules with no history. Figure 33 shows an example of the warehouse model 900 containing a single dimension that references a conformed dimension, the resultant target framework model 902, and the dimensional view 904 of the framework model. Figure 34 shows an example of the warehouse model 910 containing a single dimension with multiple roles that reference a conformed dimension, the resultant target framework model 912, and the dimensional view 914 of the framework model. Figure 35 shows another example of the warehouse model 920 containing a single dimension that references a conformed dimension, the resultant target framework model 922, and the dimensional view 924 of the framework model.

[073] Figure 36 shows an example of the warehouse model 930 containing multiple dimensions that reference conformed dimensions, the resultant target framework model 932, and the dimensional view 934 of the framework model. Figure 37 shows an example of the warehouse model 940 containing a single dimension with multiple roles that reference conformed dimensions, the resultant target framework model 942, and the dimensional view 944 of the framework model. Figure 38 shows an example of the warehouse model 950 containing a single dimension with multiple roles that reference conformed dimensions by multiple roles, the resultant target framework model 952, and

the dimensional view 954 of the framework model. Figure 39 shows an example of the warehouse model 960 containing a single dimension with multiple roles that reference conformed dimensions with a reference having a "Include Me" flag, the resultant target framework model 962, and the dimensional view 964 of the framework model. Figure 40 shows an example of the warehouse model 970 containing multiple dimensions that reference conformed dimensions with reference having a "Include Me" flag, the resultant target framework model 972, and the dimensional view 974 of the framework model.

[074] Figure 41 shows an example of the warehouse model 980 containing multiple dimensions referenced by a single dimension by conformed or no roles, both references having "Include Me" flag set, the resultant target framework model 982, and the dimensional view 984 of the framework model. Figure 42 shows an example of the warehouse model 990 containing multiple dimensions referenced by a single dimension by different roles, both references having "Include Me" flag set, the resultant target framework model 992, and the dimensional view 994 of the framework model. Figure 43 shows an example of the warehouse model 1000 containing multiple dimensions that reference conformed dimensions, the resultant target framework model 1002, and the dimensional view 1004 of the framework model. Figure 44 shows an example of the warehouse model 1010 containing multiple dimensions that reference conformed dimensions, the resultant target framework model 1012, and the dimensional view 1014 of the framework model.

[075] Figures 45-47 show examples of the dimension to dimension references rules with history. Figure 45 shows an example of the warehouse model 1020 containing a single dimension that references a conformed dimension, the resultant target framework model 1022, and the dimensional view 1024 of the framework model. Figure 46 shows an example of the warehouse model 1030 containing a single dimension with multiple roles that reference a conformed dimension, the resultant target framework model 1032, and the dimensional view 1034 of the framework model. Figure 47 shows another example of the warehouse model 1040 containing a single dimension with multiple roles that reference a conformed dimension, the resultant target framework model 1042, and the dimensional view 1044 of the framework model.

[076] The usage property rule is that target framework manager 52 generates the target model based on the equivalent warehouse object item properties. For the

warehouse object item, the value is based on the same rules that the target framework manager 52 uses. Identifier, e.g., a key, index, date, and datetime, represents a column that is used to group or summarize the data in a Fact column with which it has a relationship. It also represents an indexed column, and represents a column that is of the date or time type. Fact, e.g., numeric, and timeinterval, represents a column that contains numeric data that can be grouped or summarized, such as Product Cost. Attribute, e.g., string, represents a column that is neither an Identifier or Fact, such as Description.

[077] The multi-language attributes rule is applicable to warehouse object items for which multiple language data is sourced. Query subject contains Query item for each sourced language, and calculated query item that returns the appropriate language-specific query item based on the user run locale. The list of languages supported is derived from the warehouse object metadata. For example,

Case

```
When substring( #sq($runLocale)#, 1, 2 ) = 'en' Then coalesce (
[ORGANIZATION_NAME_EN], [ORGANIZATION_NAME_EN] )
```

```
When substring( #sq($runLocale)#, 1, 2 ) = 'fr' Then coalesce (
[ORGANIZATION_NAME_FR], [ORGANIZATION_NAME_EN] )
```

```
Else [ORGANIZATION_NAME_EN]
```

End

[078] The rules relating to a business view include rules relating to business view query subjects, dimension to calendar references, calendar warehouse objects, and currency conversion.

[079] The business view query subjects rules for each warehouse object W, the target framework manager 52 creates a query subject [W] that contains all non-system query items from all of its database layer query subjects. The name, description and screen tip match the database layer counterpart. Query subjects for dimensions contain items from both the type 1 query subject and the dimension history query subject. It also contains [W Sid] and [W Dim ID] from the type 1 table. In the case where the dimension has history, then the target framework manager 52 also adds a query item named [Dimension Perspective Date], with the expression:

```
#[Dimension Perspective]{ prompt( 'Dim:ension Perspective', 'integer', '1', ",
'[DATABASE_LAYER].[Dimension Perspective].[Dimension Perspective]') }#
```

[080] Query subjects for facts contain items from both the fact query subject (including all Sids) and the degenerate dimension query subject. For each role that W plays, the target framework manager 52 creates a query subject [W (role)] as above, based on the role-specific query subjects in the database layer. Each of the above query subjects is created in W's warehouse object namespace.

[081] The dimension to calendar references rule is that when a dimension D references a calendar, then target framework manager 52 creates an additional query subject named [D Measures]. For each query item [Q Item] in [D History] in the database layer, the target framework manager 52 includes a query item in [D Measures] of the same name with the expression:

```
#'[DATABASE_LAYER].[D History]' + '$[Dimension Perspective]{'Measures Suffix' +
prompt( 'Dimension Perspective', 'integer', '1', ", ", '[DATABASE_LAYER].[Dimension
Perspective].[Dimension Perspective]', ")} + '.[Q Item]'
```

[082] The name, description and screen tip of each item match the database layer counterpart. The above query subject is created in D's warehouse object namespace.

[083] The calendar warehouse objects rule is that the Business View query subject for each calendar/role contains only those items required for the specific type of calendar. Gregorian Calendar uses Calendar Year, Calendar Quarter, Calendar Month, Calendar Month Name, Calendar Week, Calendar Weekday, Calendar Day, Calendar Date, Calendar Start Date, and Calendar End Date.

[084] Other calendar types use the following:

Name	Item
<Calendar Type> Variant Code	Calendar Variant Code
<Calendar Type> Variant Name	Calendar Variant Name
<Calendar Type> Year	Calendar Year Value
<Calendar Type> Quarter	Calendar Quarter Value
<Calendar Type> Period	Calendar Period Number
<Calendar Type> Week	Calendar Week Value
<Calendar Type> Period Count	Calendar Period Count
<Calendar Type> Year End Period Ind	Calendar Year End Period Ind

[085] Additionally, the query subject uses a filter named Calendar Type [Calendar Type] = <Calendar Type>.

[086] The currency conversion rule applies only to warehouse objects that contain one or more monetary measures. The target framework manager 52 creates the following query items in the business view query subject for the warehouse object. For each supported reporting currency defined in the Currency Conversion warehouse object, the target framework manager 52 creates query items of type attribute for Currency Code and Currency Name. For example:

[Base Currency Code]

[Base Currency Name]

[Currency 1 Code]

[Currency 1 Name]

[Currency 2 Code]

[Currency 2 Name]

...

[Currency 4 Code]

[Currency 4 Name]

[087] Also, for each monetary fact, and for each supported reporting currency, the target framework manager 52 creates a fact query item for the converted measure. For example:

[Measure 1 (Base Currency)]:

[Database Layer].[Fact1 Measures].[Measure 1] *

[Database Layer].[Financial Currency Conversion Base].[Rate]

[Measure 1 (Currency 1)]:

[Database Layer].[Fact1 Measures].[Measure 1] *

[Database Layer].[Financial Currency Conversion Curr 1].[Rate]

[088] The rules relating to a dimensional view include rules relating to namespace structure of the dimensional view, dimension to calendar references, role-playing dimensions, fact warehouse object items, dimension warehouse object items, scope relationships, calendar warehouse objects, and multi-currency reporting.

[089] The namespace structure of the dimensional view rule is that for each warehouse object WO, the Dimensional View namespace contains a namespace named [WO], which contains Business View Query subject(s), the dimensional object(s) for WO, and a shortcut to all regular dimension (role) objects whose parent warehouse object is

referenced by WO (either directly or indirectly via Dimension to Dimension references). When WO references a dimension by a role (e.g. Person (Employee)), then the target framework manager 52 also includes in its namespace a shortcut to the role-less dimension (e.g. Person).

[090] The dimension to calendar references rule is that for any dimension D that has a calendar reference, the target framework manager 52 creates a measure dimension in D's warehouse object namespace that contains a measure for each warehouse item of type measure. These measures reference the appropriate query item in the [D Measures] query subject. The name, description and screen tip for each measure match its Business View counterpart.

[091] The role-playing dimensions rule is that for each dimension role, the target framework manager 52 creates a regular dimension with items derived from the appropriate query subject in the Business View, e.g., [Dimension A (Role1)]. The Business View query subjects are contained in the Warehouse Object namespace alongside the dimensional objects.

[092] The fact warehouse object items rule is that for each fact warehouse object, the warehouse object namespace in the Dimensional Layer contains the following objects, all of which contain items that reference the appropriate Business View query subject.

A measure dimension that includes all fact warehouse object items that are identified as measures

A regular (member) dimension that includes all identifiers and attributes from both the fact table and the degenerative dimension table (including all fact surrogate key). Each query item references the dimension's model query subject in "Warehouse Object Model Queries".

The degenerative dimension surrogate key is set as the `_businessKey` role.

[093] The name, description and screen tip for each measure or dimension item match its Business View counterpart.

[094] The dimension warehouse object items rule is that for each dimension warehouse object, its namespace in the dimensional layer contains a regular dimension that contains one hierarchy, which contains an "AI" level plus one child level, which includes a query item for each warehouse object item, except for those items that are keys to referenced dimensions. Each query item references the dimension's model

query subject in the Business View. The name, description and screen tip for each dimension item match its Business View counterpart. For example,

Person <-- Dimension

- Person <-- Hierarchy
- Person (All) <-- "All" Level
- Person <-- Child level
- Attribute 1
- ...

Level Attribute Roles

- Assign the role "_businessKey" to the DIM_ID attribute of the child level.

The _memberCaption role is not assigned since it is up to the modeler to identify it.

[095] The scope relationships rule is that for each measure dimension, a scope relationship is created between it and each dimension that it references (either directly or indirectly). The scope relationship is scoped to the lowest level of the dimension hierarchy. There is only one level when the dimension is first generated. Additionally, for each scope relationship to a role-playing dimension, another scope relationship is created to the role-less version of the same dimension. Once the scope relationship is created, it is maintained within the framework model interface (except for actions that cause it to be deleted). Calendar dimensions are handled by the calendar warehouse objects rule.

[096] The calendar warehouse objects rule is that for each calendar warehouse object, the target framework manager 52 creates a dimension for each of its roles. The items reference the associated Calendar query subject in the Business View. Gregorian calendar dimensions are named "Calendar (<Role>)" and contain two hierarchies as follows

YMD: YMD (All), Year, Month, Day

YQMD: YQMD (All), Year, Quarter, Month, Day

[097] Other calendars are named "<Calendar Name> (<Role>)" and contain four hierarchies. For example, for a fiscal Calendar, the following hierarchies are used:
 Fiscal YPD: Fiscal (YPD) (All), Fiscal Variant, Fiscal Year, Fiscal Period, Fiscal Day
 Fiscal YQPD: Fiscal (YQPD) (All), Fiscal Variant, Fiscal Year, Fiscal Quarter, Fiscal Period, Fiscal Day

YMD: Year, Month, Day

YQMD: Year, Quarter, Month, Day

[098] Level Attribute Roles is used for each level in each hierarchy to identify the items that represent the `_businessKey` and `_memberCaption` roles. The target framework manager 52 assigns the "`_businessKey`" role as follows:

<u>Calendar Type</u>	<u>Level</u>	<u>businessKey</u>
Gregorian	Year	[Calendar Year]
	Quarter	[Calendar Quarter]
	Month	[Calendar Month]
	Day	[Calendar Day]
Other	<Calendar Type> Year	[<Calendar Type> Year]
	<Calendar Type> Quarter	[<Calendar Type> Quarter]
	<Calendar Type> Period	[<Calendar Type> Period]
	<Calendar Type> Day	[Calendar Date]

[099] For `_memberCaption`, an additional item is created with the name `[_memberCaption]`. This is done as follows:

For Gregorian calendars

Year

```
[_memberCaption] = cast( [Calendar Year], char(4) )
```

Quarter

```
[_memberCaption] = cast( [Calendar Quarter], char(1) )
```

Month

```
[_memberCaption] = [Calendar Month Name]
```

Day

```
[_memberCaption] =
```

Case

```
When [Calendar Day] >= 10 Then
```

```
  cast( [Calendar Day], char(2) )
```

```
Else '0' || cast( [Calendar Day], char(1) )
```

End

For <Calendar Type> calendars

<Calendar Type> Year

```
[_memberCaption] = cast( [<Calendar Type> Year], char(4) )
```

<Calendar Type> Quarter

```

    [_memberCaption] = cast( [<Calendar Type> Quarter], char(1) )
<Calendar Type> Period
    [_memberCaption] =
    Case
        When [<Calendar Type> Period] >= 10 Then
            cast( [<Calendar Type> Period], char(2) )
        Else '0' || cast( [<Calendar Type> Period], char(1) )
    End
<Calendar Type> Day
    [_memberCaption] =
    Case
        When [<Calendar Type> Day] >= 10 Then
            cast( [<Calendar Type> Day], char(2) )
        Else '0' || cast( [<Calendar Type> Day], char(1) )
    End

```

[0100] The multi-currency reporting rule is that each measure identified in the warehouse model as "monetary" is presented in local currency as well as in up to 5 reporting currencies. The measures are created within the measure dimension and the target currency attributes are created within the regular dimension.

[0101] The rules relating to metadata include rules relating to metadata data source, and metadata name space.

[0102] The metadata data source rule is that in order to support the case where the mart and the metadata are in separate machines, the metadata objects use a separate data source connection.

[0103] The metadata name space rule is that the target model contains a namespace that contains objects used to report against the metadata of the data warehouse solution system 10. The target framework manager 52 uses production management and lineage.

[0104] On the data warehouse side, the metadata model 20 provides a logical data model, i.e., data information model 24, for the data warehouse 110. The data management service unit 44 specifies the sourcing logic as to how to get data into the data warehouse 110 from the source systems 100. The data management service unit

44 has a data warehouse objects manager 60, ETL code generator 62, data load manager 68, database data manager 64 and database table manager 66.

[0105] The data warehouse objects manager 60 manages creation and alteration of objects, e.g., data warehouse tables, in the data warehouse 110.

[0106] The ETL code generator 62 generates ETL code to extract, transform and load data in the data warehouse 110 from the source systems 100. The logical data model 24 becomes reality once the engine 40 generates the ETL code for creation and alteration of the data warehouse tables, and for loading of the data in the data warehouse tables. The ETL code generator 62 provides the generated ETL code to the database data manager 64 and the database table manager 66. The database data manager 64 is provided for loading of data into data warehouse tables. The database table manager 66 is provided for creating data warehouse tables and altering them when the structure of the data warehouse 110 changes.

[0107] The ETL code generator 62 automatically determines the order of load so that data warehouse tables are loaded in the correct order. With traditional ETL development, the developer needed to specify the load order to correctly load data warehouse tables. With the data warehouse management system 10, the load order is inferred automatically from the metadata that indicates dependencies between warehouse objects. For example, In a snowflake schema, the ETL code generator 62 determines the load order such that the outrigger table is loaded before the main dimension.

[0108] The ETL code generator 62 supports changed data capture. Changed data capture is the ability to extract only the data that has been updated or created since the previous load. The ETL code generator 62 identifies changes from one of more date or integer fields on the source system 10. For example, the ETL code generator 62 may extract the data using From and To date range in the source date. The ETL code generator 62 may give the user an option to change From/To Dates to desired dates in past or the future according to the user's needs. On incremental load, the ETL code generator 62 re-sets From Date to the value equal to the To Date of the previous load and To Date incremented by a predetermined interval.

[0109] The ETL code generator 62 may also use additional rules related to data dependency and load size control. It uses dependencies between warehouse objects based on load phase, rather than on extract phase.

[0110] The ETL code generator 62 may use dependency by reference and dependency by data. The dependency by reference can be described through the example of fact object, which includes the surrogate keys reference of the dimensional object. This reference between a fact object and dimensional object creates the dependency, which dictates the sequence of data extraction. In this case, the ETL code generator 62 extracts a dimensional object before the fact object.

[0111] The dependency by data allows keeping the data synchronized between various data warehouse objects. For example, consider that the data is loaded in Sales Order fact up to 01/01/2004. It is important to insure that the data in the dimension is also loaded up to 01/01/2004. If this is not a case, the ETL code generator 62 checks if the dimensional data is refreshed before loading the fact data. If the data is not refreshed in the dimension, the ETL code generator 62 extracts the fact data only to the last changed date of the dimension. When more than one dimension is extracted, the ETL code generator 62 selects the minimum date of all the dimensions' last changed date.

[0112] The ETL code generator 62 may allow the user to "skip" the dimensional job. In that case, the ETL code generator 62 ignores the data dependency. For example, the user may decide to skip the load job for the data for some warehouse objects, e.g., All Time, Status, Unit Of Measure, because these data are not likely to change very often and thus these objects are not needed to be refreshed frequently. To control the load of these objects, the ETL code generator 62 allows the user to skip the job execution and put the job on hold until certain date in a future. For example, if All Time dimension is loaded until 01/01/2010, there is no need to execute All Time job before 01/01/2010. User can specify to skip the All Time job and put All Time job on hold until 01/01/2010. Also, the user may decide to skip the load job to perform ad-hoc execution of one or any set of objects. In this case, the ETL code generator 62 checks the references and data dependencies to validate the job and to insure the right job execution sequence.

[0113] The ETL code generator 62 provides load size control to provide the user an option to load large volumes of data in small batches. The load size control may be provided through a "load interval" setting that sets the size of each batch. When the load size is specified, the ETL code generator 62 sets To Date to a value of From Date

plus the number of days to load. For example, if the user wants to extract the data for one year using 120 days of data at a time, the user can set a "load interval" to 120 days so that the ETL code generator 62 extracts and load the data three times for this year.

[0114] The ETL code generator 62 also allows phase control. Some of source operational systems allow only limited time access window to extract the data. In order to use those source systems, the ETL code generator 62 provides the user with an option to optimize the load processes. The ETL code generator 62 allows the user to decide to first extract the data for all warehouse objects and then load the result of the extraction into the warehouse, or perform complete load of one object before starting to extract an another object. For example, the ETL code generator 62 may provide load phase options of extract all objects and load all objects, extract and load per warehouse object, extract only, and load only.

[0115] The ETL code generator 62 may allow the user to set these dates and intervals or select options through the data load manager 68. The data load manager 68 manages job scheduling. The data load manager 68 manages the incremental load of data into the data warehouse 110 to avoid reloading all data every time when the data warehouse 110 is activated. For example, the data load manager 68 can incrementally load a month at a time, and once the whole historical set of data is loaded, it can incrementally add on a day by day basis just the data that is added or changed on that day.

[0116] The data management service unit 44 generates the initial target framework model 112 which then becomes available for consumption and extension by the report management service unit 42.

[0117] The source model generator 46 generates one or more source framework models (102 in Figure 7) for the data source systems 100 to provide a level of abstraction between the source systems 100 and the data management service unit 44. A source framework model is a semantic layer that provides a logical business representation of a complex physical data model of the source systems 100. The source model generator 46 has one or more source framework managers 70. A source framework manager 70 is a query and reporting model manager that is capable of generating and managing a model for its associated data source system 100 that the engine 40 uses for getting data from the source system 100. Because the structure of each source system 100 varies by implementation, it is not possible to create a

predefined model of each source system 100 and package such a model in advance. The packaged data warehouse solution system 10 contains the source framework manager 70 that accesses and reads the logic information, e.g., business names, descriptions, user defined columns and tables, and other configuration information, from the source systems 110 and reflects it in the source framework model 102 so that the data warehouse solution system 10 can build a data warehouse 110 from the specific implementation of the source systems 100. The engine 40 typically provides a single model generator 46 which generates a source framework model 102 per each source system type and version.

[0118] Figure 6 shows an analysis type framework 80 on which the report manager 50 of the engine 40 is based to provide templates for generating reports. The framework 80 illustrates the way that users typically view information. The framework 80 includes analytic analysis type 82 and operational analysis type 84. The analytic analysis type 82 includes templates that are optimized for looking at variances 91, trends 92, dimensional breakdown of information including contributions 93 and cross-tab contribution 94, detailed summaries 95, profile 96 and cycle time aging 97. The operational analysis type 84 includes templates that are optimized for looking at transaction list 98 and transaction detail 99 such as sales order, invoice, purchase order, requisition and contract.

[0119] Figures 7-9 show an architecture illustrating how the data warehouse solution system 10 works. The basic principle is shown in Figure 7. The data warehouse solution system 10 takes data from source ERP systems 100 via one or more source framework models 102, and loads the data into a data warehouse 110. The data warehouse solution system 10 generates a target framework model 112 on top of the data warehouse 110 so that the desired data is served up to users via the business intelligence tools 120 as reports.

[0120] The source framework models 102 are semantic layers that contain logical business representation of source systems 100. The source framework models 102 describe the information available from that source systems 100. The data warehouse solution system 10 source data from these semantic layers. Providing the semantic layers makes easier to find desired data. By using such source framework models 102, the data warehouse solution system 10 does not need to use a direct connection to the data source systems 100. This eliminates the need to write by the data warehouse

solution system 10 database code, such as SQL code, for the data warehouse extraction. The data warehouse solution system 10 instead has the level of abstraction by the source framework model 102 between the source systems 100 and the extraction code that the data warehouse solution system 10 generates.

[0121] The data warehouse solution system 10 also uses the target framework model 112 that gives the business intelligence tools 120 a semantic layer from which they read the data warehouse 110. Thus, the user can view the desired data via the business intelligence tools 120 through reports.

[0122] Figure 8 shows how the data warehouse solution system 10 is designed to manage the creation of the data warehouse 110 and the delivery of reports. Figure 9 shows the metadata flows among the components and models shown in Figure 8.

[0123] The data warehouse solution system 10 uses the content library 26 and the modeling UI 32 throughout the process. The data warehouse solution system 10 also uses various components of the engine 40.

[0124] The source framework manager 70 of the engine 40 accesses the source systems 100, and implements the source framework models 102. The modeling UI 32 presents to the users a data information model 24 which was originally deployed out of the content library 26. The database data manager 64 and database table manager 66 of the engine 40 work on this data information model 24 to extract data from the source systems 100, create the data warehouse 110, and load the extracted data into the data warehouse 110.

[0125] The target framework manager 52 of the engine 40 builds a target framework model 112 on top of the data warehouse 110, which then gets consumed by information needs model 22. The modeling UI 32 presents to the users the information needs model 22. The report manager 42 generates reports from the information needs model 22.

[0126] The source framework manager 70 of the source model generator 46 is further described in detail. The source framework manager 70 provides auto configuration functions for the source framework models 102.

[0127] Source systems 100 may be ERP systems having database tables which store technical database information without much business specific intelligence. Each database table simply contains multiple segments of data for multiple attributes.

Examples of such ERP systems 100 include SAP, OFA, JD Edwards, and PeopleSoft (PSFT). A typical ERP system 100 presents to users a business view of the data in the database tables with additional business information, e.g., business names and descriptions, so that the technical database information is turned into business readable information that is useable for the users. The source framework manager 70 obtains business logic information regarding the business views of the source systems 100, and creates and maps the logic information to a source framework model 102. The source framework manger 70 obtains the logic information, e.g., business names and descriptions, user defined columns and tables, lookups which are used within the source system 100, and the manner that information is stored in the source system 100.

[0128] The source framework manger 70 automatically performs this logic loading from the source systems 100. As shown in Figure 10, the source framework manger 70 access a model of a data dictionary of an ERP system (150). The source framework manger 70 then reads from the ERP system business descriptions, scaling factors and other configuration information (152), and generates a source framework metadata (154). The source framework manger 70 applies corrections for, e.g., missing relationships or duplicate names, to the metadata (156), and generates a source framework model 102 based on the corrected metadata (158).

[0129] These corrections (156) allow the data warehouse solution system 10 to compensation for poor metadata on the source system 100. The corrections also provide a buffer that protects the application from changes to the source system 100. For example, if a column is renamed in the source system 100, the source framework manager 70 issues a correction that makes a new version of the source appear like the original version, and hence preserves the source to target mappings.

[0130] The database table manager 66 allows the user, through the modeling UI 32, to create and modify indices created as a result of the warehouse object design of the data information model 24.

[0131] When a user is creating a new dimension or fact warehouse object in data information model 24, the database table manager 66 creates a physical table in the data store of the data warehouse 110. When a user deletes a previously created warehouse object from data information model 24, the database table manager 66 deletes the object in question from the data warehouse 110.

[0132] The same also applies for warehouse item., When a user deletes warehouse item, the database table manager 66 automatically deletes the corresponded column. If this column is used in an index, the database table manager 66 automatically drops the index and recreates it without the column that was removed.

[0133] When the user adds a new column for sourcing for the data warehouse object, the database table manager 66 adds the new column to the physical table in the target data store in the data warehouse 110.

[0134] When a user changes the sourcing for a particular dimension or fact in a data source system 100, the database table manager 66 does not change the physical table in the data warehouse 110 in cases when the data type does not change. In cases where the sourcing data type is different than the original, the database table manager 66 performs additional processing to update columns and indices of the tables in the data warehouse 110 as necessary, as further described below. The database table manager 66 permits changing of data types only if the data values are consistent. If this column is used else where, for example, as a reference, the database table manager 66 informs the user of these dependencies through the modeling UI 32.

[0135] When a user changes the name of a previously defined warehouse object, if this object is used else where, for example, as a reference, the database table manager 66 automatically updates all the references.

[0136] When a user changes the name of a specific warehouse item, if this item is used else where, for example, as a reference, the database table manager automatically updates all the references.

[0137] When a user wants to add a new index, the database table manager 66 creates an index statement, and uses the same abbreviation standards as per creation of tables. In the case where a user modifies an index, the database table manager 66 may drop the index and create a new index, or alter the index. The database table manager 66 maintains index names unique across a database or database schema. Whenever columns are removed from a table, the database table manager 66 performs a dependency analysis across the database to see if any indices have been impacted.

[0138] The database table manager 66 generates basic Data Description Language (DDL) scripts for managing or preserving properties of data warehouse tables. The

database table manager 66 manages properties of data warehouse tables, columns, foreign keys, indices and materialized views. The database table manager 66 manages table properties, i.e., table name, of tables created within the context of the data warehouse 110. The database table manager 66 manages column properties i.e. name, data types, nullability and default values. In addition, the database table manager 66 provides the user with the option to bring in columns from data warehouse objects in the database 100 into the data warehouse 110, which provides a three way check.

[0139] Figures 11-15 are flowcharts showing examples of the table management process by the database table manager 66. As shown in Figure 11, the database table manager 66 starts the table management process 200 with table and column managements 201, then performs indices management 202. The database table manager 66 performs these managements 201, 202 for all relevant tables 203, and then performs foreign key management 204.

[0140] Figure 12 shows an example of the table management of the tables and columns managements 201 shown in Figure 11. In this example, the database has three groups of tables: Green – required tables for current stage of data information model 24, Yellow – required tables for previous stage of data information model 24 (as of last information model 24 change) and White – the tables that are presently in a database. The database table manager 66, for each Green table 210, checks if the Green table ID is in Yellow tables 211. If no ID matches, it checks if the Green table name is in White tables 212. If no, the database table manager 66 creates a new table based on the Green table with all columns 213.

[0141] If the Green table name is in a White table 212, the database table manager 66 compares all columns of the Green table and the White table 214. If the tables are equivalent 215, the database table manager 66 maps the Green table to the White table 216. If the tables are not equivalent, the database table manager 66 issues an error message to indicate the mismatch and that it funds a table in the White group with the same name as the Green table but with different and unmappable contents 217.

[0142] If the Green table ID is in a Yellow table 211, the database table manager 66 checks if the Green table name is the same as the Yellow table name 218. If no match, it further checks if the Yellow table name is in the White tables 219. If no, it checks if the Green table name is in the White tables 220. If yes, the process goes to step 214. If no, the database table manager 66 creates a new Green table in the White tables 221. As

the Yellow table name is missing from the White tables, it creates the Green table in the White tables including all columns.

[0143] If the Yellow table name is in a White table 219, the database table manager 66 checks if the Green table name is in the White table 222. If yes, it compares all columns in the Green table and in the White table 223. If the tables are equivalent 224, the database table manager 66 maps the Green table to the White table 225. It provides the user choices to drop or delete the Yellow named table from the White tables, or to keep the Yellow named table in the White tables. If the tables are not equivalent 226, the database table manager 66 generates an error message to indicate mismatch and that it tried to create a Green table in White but failed because one already exists with unmappable contents.

[0144] If the Green table name is in a White table 222, the database table manager 66 compares all columns in the Green table and the White table with the Yellow table name 227. If the equivalence test is passed 228, the database table manager 66 renames the White table to a Green table 229. If the equivalent test is not passed 228, the database table manager 66 generates an error message to indicate mismatch and that it tried to rename a White table from the Yellow table to a Green table but failed because of unmappable contents 230.

[0145] If the Green table name is not the same as the Yellow table name 218, the database table manager 66 checks if the Green name is in the White tables 231. If no match was found, then the database table manager 66 creates a new table in the White tables based on the Green table adding all columns 232.

[0146] If the Green table name is in a White table 231, the database table manager 66 compares all columns in the Green table and the White table 233. If the comparison succeeded 234, the database table manager 66 does not need to do anything 235. If no, the database table manager 66 generates an error message to indicate mismatch and that it tried to alter the White table from the Green table but failed because of unmappable contents 236.

[0147] When the database table manager 66 finishes with all Green tables 237, it selects a next table from the Yellow table 238. It checks if the yellow table ID is in the Green tables 239. If no, it checks if the Yellow table name is in the White tables 240. If the Yellow table name is in a White table, the database table manager 66 compares all

columns in the Yellow table and the White table 241. If the tables are equivalent 242, the database table manager 66 drops the Yellow table from the White tables as it found the old Yellow table in the White tables and not in the Green tables 243. If they are not equivalent 242, the database table manager 66 generates an error message to indicate mismatch and that it found a table in the White tables with the same name as the Yellow table but different and unmappable contents 244.

[0148] If the Yellow table name is not in the White tables 240, the database table manager 66 does not do anything as the reference was found in the Yellow table but not found in the White tables 245. The database table manager 66 returns to step 238 until all Yellow tables are processed 246.

[0149] The column processing steps 214, 223, 227, 233 and 241 may be performed as shown in Figure 13.

[0150] The database table manager 66, for each column from the Green table 250, checks if the Green column ID is in the Yellow tables 251. If no ID match, it checks if the Green column name exists in the White table 252. If no match, the database table manager 66 creates a column with the Green definition 253.

[0151] If the Green column name exists in the White table 252, the database table manager 66 compares columns of the Green table and the White table 254. If the comparison did not throw an error 255, the database table manager 66 maps the Green columns to the White table as it found the Green table in the White tables but not in the Yellow tables 256. If the comparison threw an error 255, the database table manager 66 issues an error message to indicate the mapping the Green columns to the White table failed as it found the Green column in the White tables but it could not map 257.

[0152] If the Green column ID is in a Yellow table 251, the database table manager 66 checks if the Green column name is the same as the Yellow column name 258. If no, it checks if the Yellow column name is in the White 259. If no, it checks if the Green column name is in White 260. If yes, the process goes to step 254. If no, the database table manager 66 creates a column with the Green definition in the Yellow table, not in the White table 261.

[0153] If the Yellow column name is in the White table 259, the database table manager 66 checks if the Green column name is in the White table 262. If yes, it compares

columns in the Green table and in the White tables 263. If the comparison threw an error 264, the database table manager 66 generates an error message to indicate that it found the Green column in the White tables but not in the Yellow tables, and that it attempted to map the Green columns to the White table but could not map 265. If the comparison did not throw an error 264, the database table manager 66 maps the Green columns to the White table 266. The database table manager 66 compares columns in the Yellow table and in the White table 267. If the comparison threw an error 268, the database table manager 66 generates an error message to indicate that it found the Green column in the Yellow tables with different details, but found the Green columns equivalent with the White table and successfully mapped, and that also it found the Yellow column in the White tables but with different details, and left the White table alone and removed the Yellow column from the Yellow table 269. If the comparison did not throw an error 268, the database table manager 66 drops the Yellow column from the White table 270.

[0154] If The Green column name is in the White table 262, the database table manager 66 compares columns in the Green table and the White table returned to in the Yellow table 271. If the comparison threw an error 268, the database table manager 66 creates a Green column in the White table as it found the Green column in the Yellow table with different name and no Green column in the White table, and it tried matching the new Green column with the old White column referred to in the Yellow table and failed 273. It can optionally drop the White column referred to in the Yellow table at step 273. If the comparison did not throw an error 268, the database table manager 66 alters the White column referred to in the Yellow table to match the Green column 274.

[0155] If the Green column name is the same as the Yellow column name 258, the database table manager 66 checks if the Green column is in the White table 275. If no, it creates a column with Green definition 276. If yes, it compares columns in the Green table and in the White table 277. If the comparison did not throw an error, the database table manager 66 does not need to do anything 279. If the comparison threw an error 278, the database table manager 66 generates an error message to indicate that it found the Green column in the Yellow table and the White table, but could not map 280. It gives the user options to change the White column to the Green column or to change the Green column to the White column at step 280.

[0156] When the database table manager 66 finishes with all Green columns 281, it selects next column from the Yellow tables 282. It checks if the Yellow column ID is in the Green table 283. If yes, it goes back to step 282. If no, it checks if the Yellow column name is in the White table 284. If yes, the database table manager 66 provides the user options to drop the Yellow column name from the White table, leave it in the White table, or put it back in the Green table 285. If no, the database table manager 66 skips as it found an old reference in the Yellow table but not in the White table 286.

[0157] When the database table manager 66 finishes with all Yellow columns 287, it selects next column from the White table 288. It checks if the White column ID is in the Yellow table 289. If yes, it goes back to step 288. If no, the database table manager 66 provides the user options to drop the Yellow column from the White table, leave it in the White table, or import it into the Green table 290. The database table manager 66 returns to step 288 until all White columns are processed 291.

[0158] The column comparison steps 254, 263, 267, 271 and 277 may be performed as shown in Figure 13A. To compare column A with column B 300, the database table manager 66 checks if the columns A and B are different types 301. If no, it checks if they have different names 302. If different names, the database table manager 66 renames B column to A column 303. The comparison is successful and it provides the information 304. If they are not different names 302, it goes to step 304. If the columns A and B are different types 301, the database table manager 66 checks if they can coerce 305. If yes, it switches the column type from B to A 306 and goes to step 302. If no, it determines that it cannot coerce column from B to A 307 and generates an error 308.

[0159] Figure 14 shows an example of the index management 202 shown in Figure 11. The database table manager 66, for each index from the Green table 310, checks if the Green index ID is in the Yellow table 311. If no ID match, it checks if the Green index name exists in the White table 312. If no match, the database table manager 66 creates an index with the Green definition 313.

[0160] If the Green index name exists in the White table 312, the database table manager 66 compares indices of the Green table and the White table 314. If the comparison did not throw an error 315, the database table manager 66 maps the Green table to the White table as it found the Green index in the White table but not in the Yellow table 316. If the comparison threw an error 315, the database table manager 66

issues an error message to indicate the mapping the Green table to the White table failed as it found the Green index in the White table but it could not map 317.

[0161] If the Green index ID is in the Yellow table 311, the database table manager 66 checks if the Green index name is the same as the Yellow index name 318. If no, it checks if the Yellow index name is in the White table 319. If no, it checks if the Green index name is in the White table 320. If yes, the process goes to step 314. If no, the database table manager 66 creates an index with the Green definition in the Yellow table, not in the White table 321.

[0162] If the Yellow index name is in the White table 319, the database table manager 66 checks if the Green index name is in the White table 322. If yes, it compares indices in the Green table and the White table 323. If the comparison threw an error 324, the database table manager 66 generates an error message to indicate that it found the Green index in the White table but not in the Yellow table, and that it attempted to map the Green indices to the White table but could not map 325. If the comparison did not throw an error 324, the database table manager 66 maps the Green indices to the White table 326. The database table manager 66 compares indices in the Yellow table and the White table 327. If the comparison threw an error 328, the database table manager 66 generates an error message to indicate that it found the Green index in the Yellow table with different details, but found the Green indices equivalent in the White table and successfully mapped, and that also it found the Yellow index in the White table but with different details, and left the White table alone and removed the Yellow index from the Yellow table 329. If the comparison did not throw an error 328, the database table manager 66 drops the Yellow index from the White table 330.

[0163] If The Green index name is in the White table 322, the database table manager 66 compares indices in the Green table and the White index returned to in the Yellow table 331. If the comparison threw an error 328, the database table manager 66 can create and/or drop as it found the Green index in the Yellow table with different name and no Green index in the White table, and it tried matching the new Green index with the old White index referenced to in the Yellow table and failed 333. It provides the user options to create new Green index and drop the White index referred to in the Yellow table, to upload the White index into the Green table and keep the Green index name, or to upload the White index into the Green table and keep the White index name. If the

comparison did not throw an error 328, the database table manager 66 alters the White index referred to in the Yellow table to match Green 334.

[0164] If the Green index name is the same as the Yellow index 318, the database table manager 66 checks if the Green index is in the White table 335. If no, it creates an index with the Green definition 336. If yes, it compares indices in the Green table and the White table 337. If the comparison did not throw an error, the database table manager 66 does not need to do anything 339. If the comparison threw an error 338, the database table manager 66 generates an error message to indicate that it found the Green index in the Yellow table and the White table but could not map 340. It gives the user options to change the White index to the Green index or to change the Green index to the White index at step 340.

[0165] When the database table manager 66 finishes with all Green indices 341, it selects a next index from the Yellow table 342. It checks if the Yellow index ID is in the Green table 343. If yes, it goes back to step 342. If no, it checks if the Yellow index name is in the White table 344. If yes, the database table manager 66 provides the user options to drop the yellow index from the White table, or leave it in the White table 345. If no, the database table manager 66 skips as it found an old reference in the Yellow table but not in the White table 346.

[0166] When the database table manager 66 finishes with all Yellow indices 347, it selects a next index from the White table 348. It checks if the White index name in the Yellow table or the Green table 349. If yes, it goes back to step 348. If no, the database table manager 66 checks if all the index columns exist in the Green table 350. If no, it generates an error message that it found the index in the White table but it is not supported by the new Green table 351. If yes, it checks if all the columns are of the same type 352. If no, it checks if the mismatching columns can be coerced 353. If no, it generates an error message that it found the index in the White table with support in the new Green table but column types do not match 354. If yes, it generates an error message that it found the index in the White table with support in the new Green table but column types need coercing, and gives the user options to drop the index from the White table or recreate it with new column types 355. If all the columns are of the same type 352, the database table manager 66 generates an error message that it found unreferenced index in the White table with a match in the Green table, and gives the user options to drop the index from the White table, leave it in the White table, or import

it into the Green table 356. The database table manager 66 returns to step 348 until all White indices are processed 357.

[0167] The index comparison steps 314, 323, 333, 331 and 337, maybe performed as shown in Figure 14A. To compare index A with index B 360, the database table manager 66 checks if all columns used in the B index are in A 361. If no, it generates an error message that it duplicate index name is found with different definition, and gives options to drop B and create A, delete A, or delete A and update B definition 362. It returns an error 363. If all columns used in B index are in A 361, the database table manager 66 checks if the column order of A and B match 364. If no, it goes to step 362. If yes, it checks if column types of A and B match 365. If no, it checks if it can be corrected 366. If no, it goes to step 362. If yes, it drops B and recreate with definition of A 367. If column types of A and B match 365, the database table manager 66 checks if table is being renamed 368. If yes, it drops and recreate the index 369. If no, the comparison is successful 370.

[0168] Figure 15 shows an example of the foreign key management 204 shown in Figure 11. The database table manager 66, for each key from the Green tables 380, checks if the parent table exist in the Green tables 381. If no, it checks if the child table exists in the Green tables 382. If no, the database table manager 66 determines that the key is out of scope 383. If yes, it checks if the parent table exist in the White tables 384. If no, the database table manager 66 drops the key as the parent table definition is missing from the Green tables and White tables 385. If yes, it checks if all the key columns exist in the parent table 386. If no, it drops the key as columns are missing from the White parent 387. If yes, it checks if the key columns are the primary key of the parent table 388. If no, it drops the key as the primary key is mismatch on the White parent table 389. If yes, it checks if the key columns are the same types 390. If no, it checks if columns can be coerced 391. If no, it drops the key as primary key column type mismatch on the White parent table 392.

[0169] If the parent table exist in the Green tables 381, the database table manager 66 checks if all the key columns exist in parent table 393. If no, it drops the key as columns are missing from Green parent table 394. If yes, it checks if the key columns are the primary key of the parent table 395. If no, it drops the key as the primary key is mismatch on the White parent table 396. If yes, it checks if the key columns are the

same types 397. If no, it checks if columns can be coerced 398. If no, it drops the key as primary key column type mismatch on the Green parent table 399.

[0170] If yes at steps 390, 391, 397 and 398, the database table manager66 checks if the child table exists in the Green tables 382. If no, it checks if the child table exists in the White tables 401. If no, the database table manager 66 drops the key as child table definition is missing from Green tables and White tables 402. If yes, it checks if all the key columns exist in child 403. If no, it drops the key as columns are missing from the White child table 404. If yes, it checks if the key columns are the same types 405. If no, it checks if columns can be coerced 406. If no, it drops the key as primary key column type mismatch on the White child table 407.

[0171] If the child table exists in the Green tables 400, it checks if all the key columns exist in child table 408. If no, it drops the key as columns are missing from Green child table 409. If yes, it checks if the key columns are the same types 410. If no, it checks if columns can be coerced 411. If no, it drops the key as primary key column type mismatch on the Green child table 412.

[0172] If yes at steps 405, 406, 410 and 411, the database table manager66 creates a key 413. The database table manager 66 returns to step 380 until all foreign keys are processed 414.

[0173] The database table manager 66 manages foreign keys created within the data warehouse 110, and allows bringing in foreign keys in from the database 100 only if both tables (parent and child) exist in the source framework model 102. The database table manager 66 manages the name and columns for a foreign key relationship. It may use an assumption that the foreign key is to the primary key of the parent.

[0174] The database table manager 66 also manages indices within the data warehouse 110. The database table manager 66 gives the user the option to bring in indices from the database 100 into the data warehouse 110. The modeling UI 32 allows users to create indices with column specification, index type property and ordering.

[0175] The database table manager 66 preserves foreign key relationships when a table is dropped or recreated. If a destructive action has occurred, such as change in primary key, then the database table manager 66 drops the foreign key will be dropped, and

maintains the relationships regardless of whether it is the parent or child table that is in the data warehouse 110.

[0176] The database table manager 66 preserves tablespace settings for tables, indices, and materialized views. The database table manager 66 may use a preserve tablespace flag. If the flag is set to yes, when views, tables or columns need to be dropped/recreated in the database 100, the database table manager 66 queries the database 100 to see which tablespace in which the objects reside and when recreating them specify the same tablespace. When a new object is being created, the database table manager 66 uses a default tablespace. If the flag is set to no, when views, tables or columns need to be drop/recreated from the database, or when creating a new table/column, the database table manager 66 may use a default tablespace.

[0177] The database table manager 66 also manages materialized views created within the data warehouse 110. The database table manager 66 does not give users the ability to import views created in the database 100 that are not previously in the data warehouse 110.

[0178] The database table manager 66 also preserves materialized view commit setting. If the user changes this setting in the database 100, the database table manager 66 preserves the change when dropping and recreating the view.

[0179] The modeling UI 32 displays to the user the impacts on the physical objects in the data source systems 100 as a result or a design change of the data source systems 100. The modeling UI 32 allows the user to see the resulting structure from the design change, compared to the last physical object design, compared to the structure of the physical object in the data source systems 100.

[0180] Model changes by a user such as rename in some relational database management systems (RDBMS) that require a drop and recreate of a physical table in order to carry out the change by the table management engine 62 are transparent to the user. The database data manager 64 preserves data during this process of dropping and recreating the table. The database data manager 64 also allows the user to manage existing indices and the primary keys, i.e., to change the name and composition of the indices and also to allow for the creation of new keys.

[0181] The data movement and transformation performed by the database data manager 64 is now described in detail. The best practice logic for ETL consists of two stages: an extract and transformation stage, and a load stage. All transformations happen in the extract and transformation stage. The load stage is the same regardless of the structure and logic used in the extract and transformation stage.

[0182] To manager data movement and transformations, existing systems define each process of data movement or transformations, and specify each step of the process as to what the system should do, e.g., specify each step to read data, transform the data and write the data. The database data manager 64 eliminates the need of specifying each of intermediate steps. The database data manager 64 contains the predefined data processing steps or rules needed to carry out various types of movement and transformations. The database data manager 64 takes data, and turns it into output data using these steps contained in the database data manager 64. This allows upgrade of the data warehouse solution system 10 without user intervention.

[0183] Thus, the data warehouse solution system 10 is upgradeable. A customer can implement a version of the data warehouse solution system 10 and make modifications to the system 10. Then, the customer can implement a new version of the data warehouse solution system 10 and preserve\ in the new version automatically the modifications that the customer has made to the previous version, as further described below.

[0184] Figure 16 shows an example of data movement from a model 500 of the source system 100 to a model 510 of the data warehouse 110. The source system model 500 has boxes 502 beside items to allow the user to select desired items. The warehouse model 510 shows how the selected items appear in the warehouse 110. Figure 16 conceptually visualizes the data movement carried out by the database data manager 64 with a big pipe 520 in which data of the items selected from the source model 500 is entered, and from which the data comes out at the side of the warehouse model 510. This is possible since the database data manager 64 contains the steps needed to carry out this data movement.

[0185] The database data manager 64 may perform various types of data movement, including performance related type, capture and manage seed data type and management related type. The performance related type data movement includes data movement with changed data capture, bulk load, stage and then load, and update

database statistics. The capture and manage seed data type data movement uses seed, or manually entered data into warehouse. The management related type data movement includes data movement with phased initial load, load a./load singular, auto load dependency setting, set load parameters, hold load, error recovery , and ob audit and logging. The database data manager 64 contains the steps needed to carry out these types of data movement.

[0186] Figure 17 shows another example which includes the notion of data transformation while the data is moved from the source system model 500 to the warehouse model 512. Data of the items selected from the source model 500 is entered into the pipe 520, and transformed data comes out from the pipe 520 at the side of the warehouse model 512. Some times the users want to add things to the data while it is in the pipe 520. In this example, a hierarchy flattening transformation 522 is applied to the data. The hierarchy flattening transformation 522 produces flattened hierarchy columns. There is a single level for Customer id and Customer Name in the source system model 500, but there are level 1 to level 5 for Customer ID and Customer Name in the output warehouse model 512. The database data manager 64 contains the hierarchy flattening transformation 522.

[0187] The database data manager 64 may include various data transformations in a similar manner to the hierarchy flattening transformation 522. Figure 18 shows examples of data transformations that the database data manager 64 may contain in addition to hierarchy flattening transformation: transformations for pivot 560, aggregation 580, combining data 590, change management 600, and domain 610 specific.

[0188] A pivot transformation 560 provides data pivoting. There are two types of pivot transformations 560: "column to row" pivot transformation 562 and "row to column" pivot transformation 564. "Column to row" data pivoting is a technique that treats multiple table columns as though they were a single column with multiple values. The "column to row" pivot transformation 562 rotates specified table columns through 90° to form rows. The "row to column" pivot transformation 564 rotates specified table rows through 90° to form columns. Using a pivot transformation, the user can change the shape of the data. The user can create a single pivot or multiple pivot values.

[0189] Figure 19 shows an example of a single "column to row" pivot transformation 562. When the user identify a pivot by attribute and the values; i.e., by target pivot attributes 658 and query attributes 656, a table 650 is pivoted to a table 652.

[0190] A hierarchy flattening transformation 570 has two types: parent/child hierarchy flattening transformation 572 and implied hierarchy transformation 572. A parent/child hierarchy transformation 572 presents a particular view of a business dimension. It organizes the structure data into levels that represent parent/child relationships. Each hierarchy can have as many levels as the user requires. Each level contains a set of members.

[0191] Figure 20 shows an example of a parent/child hierarchy flattening transformation 572. In this example, a product hierarchy is based upon the relationships between rows of the same table 660. In relational terms, these are recursive relationships. The source table 660 includes columns named `product_type`, `product_cd`, and `parent_product_cd`. Within the `parent_product_cd` column, each row refers to the `product_cd` value of its parent. The parent/child hierarchy transformation 572 flattens out to the number of level columns specified by the user, e.g., as shown in the target table 662. To flatten the hierarchy structure and to build the number of required hierarchy levels, the user specifies parent hierarchy attribute, child hierarchy attribute, number of levels, and hierarchy descriptive attributes.

[0192] An implied hierarchy transformation 574 derives the hierarchy information through the data values of the dimension. The highest number is a top level and the lowest number is the lowest level. For example, Chart of Account may have a numbering system that is an implied hierarchy.

[0193] Figure 21 illustrates a set of input data 670 that contains an implicit hierarchy. The account number 674 is a numeric series of data. Each account number implies a position in a hierarchy 672. For example Account Number 1000 is a top level node in the hierarchy. Account Numbers 1100 and 1200 are children of Account Number 1000. Account Number 1110 and 1111 are children of 1100.

[0194] The implied hierarchy transformation 572 derives a hierarchy 672 from a set of input data 670 that contains a column indicating a numeric or character series 674 and a level number that identifies how deep in the hierarchy each node resides. The parent of each row of data is established by sorting the data in the order of the series and then for each row of input data looking for the most immediate prior row with a level number of 1 less than the given row. For example in the input data 670 the row with Account Number 1111 has a level of 3. Its parent is the most immediate prior row with level number 2, i.e., Account Number 1100.

[0195] An aggregation transformation 580 has several types, including a simple aggregates transformation 582, balances calculation transformation 584, snapshot summaries transformation 586 and materialized views transformation 588.

[0196] A data aggregation transformation 580 organizes and summarizes large amounts of data coming from disparate data sources 100. For example, an organization may wish to summarize the data by various time periods like month or year. There are number of different aggregation types: regular aggregation, such as sum, min, max, average, count, last, and first; balance aggregation, such as open balance, close balance, average balance, min balance, max balance, and moving averages; and ranking usage, such as forecast usage, required usage, and over usage. The aggregation transformation 580 is used when the data should be expressed in the summary form based on the grouping key. For example, the aggregation of the fact data along the employee dimension to get the total sale amount of particular employee. The duplicate employee data is grouped together by employee number and summed by sales amount.

[0197] Figure 22 shows an example of an aggregation transformation 580 from a source table 680 to a target table 682. In this example, the aggregation transformation 580 summarized the Net Amount by grouping keys of Line No and Document No. The user identifies the group key, which may be more than one column, and the aggregation rules for other attributes.

[0198] The database data manager 64 may provide predefined aggregation methods. Examples of regular aggregation rules include SUM that adds together the duplicate attribute's values, MAX that takes the maximum value of the attribute, MIN that takes the minimum value of the attribute, COUNT that counts the members, AVG that averages the members, FIRST that takes the first value that occurs (the first answer is always the correct one), FIRST NON-NULL that takes the first non-null value that occurs (the first answer is always correct, provided it is present), LAST that takes the last value that occurs (the latest information is always best), LAST NON-NULL that takes the last non-null value that occurs where the last record represents the last update, but a null value is never an improvement on a previous real value, and ANY that takes one as the merged value. Examples of special aggregation rules include Balances such as open balance, close balance, avg balance, and moving avgs; Ranking, such as forecast usage,

required usage, and over usage; and Accuracy, such as absolute accuracy %, and relative accuracy %.

[0199] A snapshot summaries transformation 586 has two types: periodic snapshots transformation and accumulating snapshots transformation. A period snapshot transformation is used for assessment of period productivity and end of the period workload. A periodic snapshots transformation is suitably used in Procurement, Sales and HR. An accumulating snapshots transformation is used to perform cycle time analysis by measuring the duration of various business stages.

[0200] The balances accumulation transformation 584 takes the daily transactional data and creates open, close and average balances for the set of calendar periods. This transformation is typically used in financial application where a user needs to know the account balance in a period start, end and an average balance during a calendar period.

[0201] A combining data transformation 590 may include a join transformation 592, merge transformation 594 and lookup transformation 596.

[0202] A join transformation 592 joins two or more tables together in relational database.

[0203] A merge transformation 594 is used when the data is coming from several different data sources and needs to be combined together in the single data set. The merge transformation 594 may also be used for merging disparate input data so that similar key sets of figures, for example, forecast and actual sales figures can be compared.

[0204] Figure 23 shows an example of a merge transformation 594. In order to determine the key for the merge transformation 594, the user sets the merge keys for each input query. In this example, the merge transformation 594 merged two source tables 690, 692 into target table 694 by the merge keys of Line No and Document No. The same number of keys is used from all the inputs and that the same names are used for the key columns across all the inputs. For example, if employee data is coming from two sources, which will have to be merged together by employee id, then in both inputs the merge key should be called employee id.

[0205] A lookup transformation 596 pre-caches and joins the data in the memory instead of pushing it to be processed by the database. The data cached by the lookup

transformation 596 can be shared and called at the same time from multiple reference queries.

[0206] Figure 24 shows an example of lookup transformation 596. To define the lookup transformation 596, the user specifies the source and the reference attributes of the lookup transformation 596. A lookup transformation 596 includes a business key attribute to identify reference attributes. In this example, Company ID is identified as the business key attribute to identify the as a Company_Sid reference attribute. The business key attribute is used in the join between the input query and the lookup. The same name is used for the lookup business key attribute and "Join From" attribute from the input query to ensure the proper join. The user can either lookup the data from the source framework model 102 or from the target framework model 112 of the data warehouse 110.

[0207] A change management 600 may include track attribute changes transformations 602 and late arriving dimensions transformation 604.

[0208] A track attribute changes transformation 602 is a technique for managing historical data. It allows the user to maintain dimensions for which non-key attributes can change over time without corresponding changes in the business key, for example, employees may change their department without changing their employee number, or the specification for a product may change without changing the product code.

[0209] There are four types of tracking the attribute changes: Type 1 where a changed dimension attribute is overwritten; Type 2 where a changed dimension attribute causes a new dimension member to be created; Type 3 where a changed dimension attribute causes an alternate attribute to be created so that both the old and new values of the attribute are simultaneously accessible in the same dimension member record; and Type 0 where the change to the dimensional attribute is ignored. The user can set the update type for each table attribute.

[0210] Figure 25 shows examples of Types 1 and 2 transformations 602. The track attribute changes transformation 602 uses overwrite attribute changes when historical values are not required, i.e., for a type 1 change. For example, a customer's address may change but there is no business requirement to track previous addresses. All customer records containing the address are updated with the new address.

[0211] The track attribute changes transformation 602 tracks attribute changes when historical data has to be preserved, i.e., for a type 2 change. For example, when an employee is moved from branch to branch, all old transactions should remain in the old branch, and only new transactions should relate to the new branch. If the database data manager 64 encounters an attribute that needs a type 2 change, it creates a new dimension data record with the new attribute values, a new surrogate key, the effective start date and current indicator, current values of unchanged attributes, and updates the previous record by setting the effective end date and current indicator with the appropriate previous record behavior.

[0212] A late arriving dimension transformation 604 transforms late arriving dimensions. For example, the employee transaction dimension contains the HR transactions for every action taken on an employee, such as hiring, transferring, promoting, and enrolling in benefits programs and terminations. This dimension captures what an employee looks like after a transaction. It is the employee's profile at a point in time. HR transactions are sourced from an operational system and inserted into the Employee Transaction Dimension. Usually, the source data is spread across different tables where each table represents different employee activity e.g., address change, salary change, department change, etc.. Each row of data is a point in time representation of an employee. It is defined by an effective start date and effective end date. The late arriving dimension transformation 604 handles regular history transactions (as they are created in a source system), future dated transactions, and back dated history transactions.

[0213] A domain specific transformation 610 may include invoice offset transformation 612 for Account Payable and Account Receivable applications, inventory ranking transformation 614 for ranking the level of stock in the inventory.

[0214] An invoice offset transformation is typically used for Account Receivable and/or Account Payable analysis to track status of payments and adjustments applied to invoice over period of time. The invoice offset transformation provides the linkage between invoices and payments and used to calculate the measures like remaining invoice amount, number of open and closed invoices and period opening and closing balances. Generally speaking an invoice can be considered any type of transaction that will increase a balance amount where as a payment or an adjustment is any type of transaction that will decrease a balance amount. The offset transformation handles, for example, Fully Paid Invoice, Partially Paid Invoice, Pre-payment, and Invoice only. It

facilitates linkages between invoices, payments and invoices linked to payments. The end result is an additive fact (i.e. offset) that allows for the calculation of balances for invoices and facilitates cycle time analysis.

[0215] A stock ranking transformation is an inventory specific transformation, which uses inventory rank table manually populated by the user for the analysis of the cumulative usage value of an item in relation to the total plant usage value within an historic period.

[0216] The database data manager 64 is capable of creating warehouse objects using these transformations 550. The database data manager 64 may include other transformations.

[0217] A change data capture (CDC) filters transformation is used to capture data changes. Data warehouse environments typically involve extraction, transformation, and loading data into the data warehouse from the source systems. It is often desirable to capture the incrementally changed data (delta) from the source system with respect to the previous extract and load into the data warehouse. The changed data capture filter transformation detects and extracts data using a from and to date range. The changed data capture filter transformation detects the new and changed data using an attribute with the date data type, or an attribute with numeric data type. The changed data capture filter transformation may also use external database and ERP logs.

[0218] A Query filters transformation is used to control what data is loaded into the target data warehouse, and the source table fields used for the data extraction.

[0219] A CDC filters transformation and a Query filters transformation are predefined in the source framework model 102. A CDC filter transformation is created for each date column. During the mapping process, the user can either add the filter from the list of predefined filters or can create a completely new filter.

[0220] An output expression transformation is a value that is calculated using an expression that user defines, instead of obtained directly from the source data. The user can derive values from individual columns in the source data. For example, you can multiply Price by Units_Sold to create a column named Daily_Sales_Revenue.

[0221] An input expression transformation has the same characteristics as output expressions except it is initialized before the transformation.

[0222] Creation of Expressions is supported in the source model, target model and as part of transformation process. The source framework manager 70 creates source expressions. Expressions may appear as items and filters in source queries and the target framework model 112. Expressions may also be performed as part of the transformation stage (post query). The results of expressions may be stored as columns in the warehouse or may be used to filter data at the time of loading the warehouse.

[0223] An output filters transformation is used to restrict a delivery to specific data rows using an output filter. An output filters transformation is an expression that results in TRUE or FALSE when applied to each output row. Typically, user would use an output filter to horizontally partition data other than by hierarchical levels. An output filter transformation can also use output expression to define the filter.

[0224] A time table transformation is used for the analysis of the data over time. It holds the calendar date periods and other relevant calendar dates based the date range specified by the user.

[0225] A currency conversion transformation is used to hold exchange rates when the user needs to see the reports in more than one currency.

[0226] An unmatched members transformation is used to add the missing dimensional keys to the dimension as part of the fact table load. Usually, dimensional keys are missing from the dimension because of the gap in load time between the fact and the dimension or because some dimensional keys are defined as optional in the source system. Unmatched dimensional data delivery only populates the data for the dimensional key columns and leaves the data unpopulated for all other columns. After unmatched member process is successfully completed, user can manually add missing data for rest of the columns or re-run the dimension to update the data automatically.

[0227] The database data manager 64 allows the user to customize the transformations 550. Figure 26 illustrates an example showing how to add new attributes to the warehouse and how to change the values that are used for transformations, using the hierarchy flattening transformation 522 shown in Figure 12. As indicated above, the user can simply select an available set of source items 500, and the output items automatically appear outside the pipe 520 and in the data warehouse 110, without the need to specify each step in the process. The user specifies what transformation should be applied to the selected items while they are in the pipe 520. In order to customize the

transformation, the user may simply alter the values of the parameters of the transformation. For example, as shown in Figure 12, one of the transformations has a parameter specifying how many levels that the user wants in the hierarchy. The user can change the value of the parameter 524, e.g., from 5 to 10, and the database data manager 64 increases the amount of columns added to the target data 512 in the data warehouse 110. The user does not need to physically be creating each of the output columns and mapping it to some result of a transformation. The user can simply declare the desired parameter value.

[0228] The data warehouse solution system 10 allows various customizations that users can make. On the generated reports and business intelligence output end, the data warehouse solution system 10 allows users to add new roles; create new calculated measures; modify the way that the hierarchy structures work and translate for drilling and reporting; and change measures, dimensions and analysis types for a role which results in creating new reports for the role. On the data warehouse side, data warehouse solution system 10 allows users to create new objects such as facts, dimensions, calendars and currency conversions; and introduce new data sources, database indices, and database materialized views. Thus, the data warehouse solution system 10 may be initially adjusted to work with known ERP systems 100, and the users can extend it to include data from another source.

[0229] When the users make customizations, the data warehouse solution system 10 automatically alters database tables in the data warehouse 110 to reflect customization, as described above referring to Figures 11-15. The data warehouse solution system 10 preserves existing data and table settings after table alteration wherever possible.

[0230] The database data manager 64 loads the transformed data into the data warehouse 110, as described above. The data load manager 68 provides the ability to the user to extract and to load the data for one or multiple objects on ad-hoc or scheduled basis. The data load manager 68 gives the user options to optimize the load performance, set change data capture control, be able easily review job statistics, drill down into job logs, obtain notification of job succession of failure and create and scripts for remote job execution.

[0231] The data warehouse solution system 10 provides the modeling UI 32 for efficient management and administration of ETL jobs in a secure environment. Using the modeling UI 32, administrators and users can easily review job statistics, optimize job

performance, drill down into job logs, schedule jobs, obtain notification of job succession of failure and create and edit scripts for remote job execution.

[0232] Some of operational systems allow only limited time access window to extract the data. The data load manager 68 provides the user options to first extract the data for all warehouse objects and then load the result of the extraction into warehouse or perform complete load of one object before starting to extract an another object.

[0233] There are two types of dependency in data load: dependency by reference (surrogate keys reference), and dependency by data (when one warehouse object is sourced from another warehouse object). Dependencies between warehouse objects are based on the load phase, rather than the extract phase. The dependency by reference can be described through the example of fact object, which includes the surrogate keys reference of the dimensional object. This reference between a fact object and dimensional object creates the dependency, which dictates the sequence of data extraction. In this case dimensional object will be extracted before the fact object. Dependency by data relates to keeping the data synchronized between various data warehouse objects. For example, when the data for Sales Summary object is sourced from Sales Order fact object, it is important to insure that the data for Sales order object is loaded prior to the data for Sales Summary object.

[0234] The data load manager 68 provides a load size control. Some tables contain large volume of data, and the data cannot be extracted in one execution. To solve this problem, the data load manager 68 provides the user an option to extract and to load the data in portions by specifying the number of days to load at one time. For example, if the user wants to extract the data for one year using 120 days of data at a time the data will be extracted and loaded 3 times for this year.

[0235] The data load manager 68 provides options of load skipping and hold until date. The data for some warehouse objects are not likely to changed very often and because of that these objects are not required to be refreshed frequently. To control the load of these objects, the data load manager 68 provides the user options to skip the job execution or put the job on hold until certain date in a future. This function also provides the user with ability to perform ad-hoc execution of one or any set of objects.

[0236] The data load manager 68 provides number of performance parameters which let the user optimize the performance of data load. Examples of performance

parameters include bulk load which allows user to optimize the performance by using database loader functionality; initial hash table size for data caching; and commit interval for committing the data result to the database.

[0237] The data load manager 68 provides ETL job scheduling. ETL job can run occasionally, or on a scheduled basis. The ETL scheduling process specifies when and how often the ETL job should run. For example, the user can schedule the ETL processes to run on daily, weekly or monthly basis.

[0238] The data load manager 68 provides job scripting to allow the user to save the job script for execution later or for executing the script on a remote machine.

[0239] The data load manager 68 provides error recovery from a failed load. Re-running a job from the beginning means that all the same data has to be extracted and transformed. If the extraction phase has completed successfully, the data load manager 68 provides the user an option to just to perform the load portion or restart the job from beginning. The data load manager 68 checks job dependencies to determine if downstream jobs can continue to run when a job fails. The data load manager 68 provides the details of the job failure to the user.

[0240] The data load manager 68 provides job auditing and logging. The data load manager 68 logs job execution so that the user can view it either during execution or after completion of the job. The modeling UI 32 visually provides the user with an indication of the job execution status, and recent and historical logs of job execution.

[0241] The data load manager 68 provides the user notification that jobs have completed. The notification may be in the form of an e-mail message or dialog box displayed on the machine that started the jobs' load.

[0242] The modeling UI 32 allows the users to manipulate warehouse objects through the information needs model 22.

[0243] The modeling UI 32 allows the user to create and modify warehouse objects, such as facts, dimensions, calendar and currency conversion. In order to create a warehouse object, through the modeling UI 32, the user specifies one or more data flows having one or more source queries as input.. The data warehouse object manager 60 combines source queries by means of merge operations, lookups or joins. The source framework manager 70 may frame source queries against both the source framework

manager model 102 and the target framework model 112. Dataflows may include any number or transformations. The user can specify the order of transformations through the modeling UI 32. Warehouse objects are visible as query subjects in target framework manager model 112.

[0244] When the user creates or modify warehouse objects, cascading may occur on other objects in a project such as references, dataflows and warehouse items. The modeling UI 32 enables to identify what user actions cause cascading effects on other objects. The modeling UI 32 provides the user with the options as to the action that the user can take before proceeding.

[0245] For example, when a user deletes a dimension that is used in one or more star schemas, cascading may occur. The data warehouse object manager 60 identifies the star schemas in which the deleted dimension is used. The modeling UI 32 prompts the user with a warning and gives a list of the references to and from the deleted object. The data warehouse object manager 60 may provide options to allow the user to cancel the operation and manually review the star schemas its used in or to cascade drop the dimension and its references. Also, when the user selects an option other than canceling the operation, the target framework manager 52 updates all corresponding Query Subjects/Models/Views in the target framework model 112.

[0246] When a user deletes an attribute in a dimension that is used in a reference to another dimension, cascading may occur. For example, if deleting the Country Name in the Country Dimension that is referenced in the Region Dimension. The data warehouse object manager 60 identifies all the references that use the deleted attribute. The modeling UI 32 displays the list of the identified references to the user. The data warehouse object manager 60 drop the attribute, and updates the mapping of impacted references. Also, when the user selects an option other than canceling the operation, the target framework manager 52 updates all corresponding Query Subjects/Models/Views in the target framework model 112.

[0247] When a user deletes an atomic level fact that is used as a source for a summary fact, cascading may occur. The data warehouse object manager 60 identifies all summary facts using the deleted atomic level fact. The modeling UI 32 prompts the user with a warning and gives the list of these identified summaries and which measures are impacted. The target framework manager 52 provides options to allow the user to cancel the operation and manually review the summaries where it is used, to allow the

user to drop the atomic level fact and the measure that it references in the summary fact if the summary is also sourcing from other atomic level facts or the entire summary if it has no other sources, to allow the user to drop the atomic level fact but leave in the measure it references in the summary fact with the measure unmapped, and to allow the user to drop the atomic level fact but leave in the measure it references in the summary fact with the measure with existing mappings. When the user selects an option other than canceling the operation, the target framework manager 52 updates all corresponding Query Subjects/Models/Views in the target framework model 112.

[0248] When a user deletes a measure in an atomic level fact that is used as part of summary fact. Impacts, cascading may occur. The data warehouse object manager 60 identifies all summary measures using the deleted atomic level measure. The modeling UI 32 prompts the user with a warning and gives a list of identified summary measures. When the user selects an option other than canceling the operation, the target framework manager 52 updates all corresponding Query Subjects/Models/Views in the target framework model 112.

[0249] When a user modifies the business keys of warehouse object, a cascading may occur. The data warehouse object manager 60 identifies all the objects impacted. The user should get a warning that an existing data for that warehouse object can be lost. If a business key item is used in a reference, the user is notified with the message that the reference join condition is impacted by deleting a business key item. If deleted item is the only item used in a reference, the reference becomes invalid. When the user selects an option other than canceling the operation, the target framework manager 52 updates all corresponding Query Subjects/Models/Views in the target framework model 112. The database table manager 66 drops and recreates the primary key automatically based on the new business keys.

[0250] When a user deletes warehouse item used by another calculated warehouse item, cascading may occur. The modeling UI 32 prompts the user with a warning that the calculated item may become invalid. The data warehouse object manager 60 provides options to allow the user to cancel the operation, or to proceed with the change and invalidate the calculated item.

[0251] When a user renames warehouse item the target framework manager 52 identifies all referencing query item and renames it as well..

[0252] When a user has linked an incorrect dimension to a star schema and simply wants to change the relationship so that it is established with another dimension, a cascading may occur. The data warehouse object manager 60 identifies the fact impacted from this change and provides a warning to the user. The data warehouse object manager 60 provides options to allow the user to cancel the operation and manually review, and to allow the user to drop the link to the old dimension and add the link for the new dimension to the fact. When the user selects an option other than canceling the operation, the target framework manager 52 updates all corresponding Query Subjects/Models/Views in the target framework model 112.

[0253] When a user deletes an attribute and seed data values exist for that warehouse object, cascading may occur. The data warehouse object manager 60 identifies whether seed data exists for this warehouse object. The data warehouse object manager 60 provides options to allow the user to delete the seed data for that column, and to allow the user to leave seed data as is.

[0254] The data warehouse object manager 60 allows a user to take a pre-existing reference and change the link to another warehouse object. The target framework manager 52 automatically drops the links from the previous object and creates them to the object where the reference was dragged to. When the user changes the link, the modeling UI 32 prompts the user with verification of the join condition.

[0255] The structure of the data warehouse solution system 10 allows upgrading of the data warehouse solution system 10 itself when an upgraded system is produced or when underlying ERP systems 100 are upgraded. Because the data warehouse solution system 10 sources data from a source framework manager model 102 of the ERP, rather than directly calling the ERP database, the data warehouse solution system 10 has a degree of isolation from changes to the ERP system 100.

[0256] Figure 28 shows an example of an ERP system upgrade from version 4.1 to 4.2, by which a table TYB1 in the ERP system 800 is renamed to TYB2 (802). The source framework manager 70 re-maps "Detail" of the source framework model 804 to TYB2 for the upgraded ERP system (806). The model 804 stays the same. The related table 810 in the data warehouse 808 remains unchanged. Thus, the model 804 isolates the warehouse building process from that name change 802 in the ERP system 800. The model 102 shields the data warehouse 808 from such simple changes to the ERP system 800.

[0257] Figure 29 shows another example of an ERP system upgrade which involve a more complex structural change in the ERP system. In this example, the ERP system 800 is remodeled and totally changed the way that data is stored in certain tables (820). In this case, the source framework manager 70 cannot automatically map from one structure to another, but it still makes the software easy for the user to re-map the data. A user is presented with a list of the new query items added by the ERP system, and the list of unmapped warehouse items for which ERP query items no longer exist.

[0258] The other aspect of upgrade is a content upgrade. A customer obtains a data warehouse solution system 10 and customizes it. Then, the customer upgrades the customized data warehouse solution system 10 with a new version of the data warehouse solution system 10. The customer can keep the changes made for the customization in the upgraded data warehouse solution system 10.

[0259] For example, a customer changed a value of a parameter, e.g., the number of levels to 10 from 5, in a version of a data warehouse solution system, as shown in Figure 26. As shown in Figure 29, an example of a new version 560 of the data warehouse solution system 10 contains new fields 542 in the source items 540 that the customer has not yet included. When upgrading with the new version 10a, the data warehouse solution system takes a union of all the source data, so that the output of the target has the upgraded features, i.e., the new fields, and the customized parameter. As shown in Figure 30, the customized upgraded data warehouse solution system provides new source items 540 and the target data warehouse output 554 contains the customized hierarchy flattening transformation 522 with 10 levels.

[0260] The data warehouse solution system 10 provides upgrade strategy options including partial upgrade, full upgrade and replace. It also provides an option of preserving existing folder structure if possible. The partial upgrade option preserves content in destination, appends new objects and items only. This option is suitably selected when the user have done major customization in the current system. The full upgrade option replaces current objects and items in destination with source objects and items, and preserves objects and items in destination that are not in the source. This option is suitably selected when the user have done minor customization to the current system. The replace option replaces all content at destination with content from source, and does not preserve any of the metadata that currently exists at the destination. This

option is suitably selected when migrating an application from one environment to another.

[0261] When one of the upgrade options is selected by the user, the data warehouse solution system 10 automatically resolves object's conflicts and runs Import. When the data warehouse solution system 10 resolves object conflicts, it provides a report to the user and allows the user to correct any object conflicts.

[0262] For import, the data warehouse solution system 10 shows a list of relevant objects, including object type, status and action. For object type, the list includes a mixture of objects of different types, such as, Warehouse Objects, Materialized Views, Framework Management Packages, and Framework Management Namespaces. Other objects such as indexes, connections, data flows and input queries are not shown in this list as they are children of warehouse objects. This is because these objects are not imported without importing the warehouse object/s to which they belong. On the framework management side, the same is true of objects like folders custom filters, security filters and hierarchies. These objects are imported and exported only by importing and exporting the namespaces that contain them. Folders are not shown in the list.

[0263] The status column is computed by comparing the metadata at source and destination. The status indicates existence or non-existence of objects at the destination. It does not typically attempt to provide any further information about object version differences between source and target. Comparisons are done on Object Name. This means that if an object name has changed, the default import/upgrade action does not find a match. A facility is provided to manually match objects in the metadata source and destination. Status Values are, for example:

- Exists in destination (meaning it exists in both the source and destination)
- Does not exist in destination (meaning it only exists in the source)
- Does not exist in source (meaning it only exists in the destination)

[0264] The status column is updated by a refresh. Overrides are preserved on refresh as long as the conditions under which the overrides were created remain in place, e.g. Library contains an object called "Customer New". Instance contains an object called "Customer". The user places an override on the status indicating that the destination object Customer be upgraded from the source "Customer New". This override is preserved on refresh until such time as the user renames the destination object to

“Customer New” at which time the override is removed and the status is set to “Exists in destination”.

[0265] With regard to the action column, a subset of the following six object actions is available at the object level depending on the status of the object: Create, Ignore, Delete, and the conflict resolution strategies of the task which are Full Upgrade, Partial Upgrade and Replace. A default action set based on Object’s Status and the Conflict Resolution Strategy of the task may be as follows:

 Status of Exists in Destination - Default value is taken from the task (Available actions are Full Upgrade, Partial Upgrade, Replace)

 Status of Not In Destination - Default value is "Create" (Other available actions are “Ignore”, i.e., it does not import that object.

 Status of Not In Source - Default value is "Ignore" (Other available actions are “Delete”), i.e., it does no delete it from the destination.

[0266] The data warehouse solution system 10 allows status override. For example, when an object by the name of "Employee" exists in both the metadata source and the destination, the data warehouse solution system 10 applies rules for conflict resolution. Prior to applying the rules, the data warehouse solution system 10 informs the user of the conflict and provides the user with an option of applying manual override. If the user chooses to preserve the existing destination object and import the source object under a different name, the data warehouse solution system 10 prompts the user to specify a new name.

[0267] The data warehouse solution system 10 has a "Diff" facility to show the difference in the definition of an item in the metadata source and destination. The Diff facility is provided at the item level. It shows the mapping of the item in source and destination. Mapping depends on dataflow, and thus the mapping is shown separately for each data flow. Mapping is carried out at one level deep, e.g., for an input query item, lookup query item, expression, and transformation name of the transformation that created the item. The data warehouse solution system 10 may provide the Diff display, as shown in Table 1.

[0268] Table 1

<i>Item</i>	<i>Display</i>	<i>Example</i>
WHO Item – Mapped to from Input Query or Lookup	Dataflow specific Display Mapping. This will be a query item or FM expression. One WHO Item can have many mappings (in different input queries)	Dataflow1 InputQuery1:QueryItem1 InputQuery2:QueryItem1 Dataflow2 InputQuery1: QueryItem1 – QueryItem2
WHO Item – Created by means of Output expression	Dataflow specific Display DS Expression	Dataflow1 Output Expression: WOItem1 – WOItem2 Dataflow2 Output Expression: 'A'
WHO Item – Created by means of transformation	Dataflow specific Display name of transformation	Dataflow1 Transformation: PivotRowsToCols Dataflow2 Transformation: PivotRowsToCols
WHO SpecificFM Query Item	Not Dataflow Specific Display Query Item Source	FM:WOQueryItem1 / WOQueryItem2
Materialized View Query Item	No diff available	N/A
FM Package Contents	No diff available	N/A
FM Namespace	No diff available	N/A

[0269] Figure 31 shows a high level upgrade process. The data warehouse solution system 10 merges a list of warehouse objects from library with a list of warehouse objects from the existing warehouse (700). If a library object is not in the existing warehouse, the data warehouse solution system 10 creates a warehouse object (702). If a library object is already in the existing warehouse, the data warehouse solution system 10 prompts the user to select a warehouse object upgrade strategy (704). If the user selects the full upgrade option or the replace option, the data warehouse solution system 10 replaces the existing warehouse object with the library warehouse object (703), and if the replace option is selected (704), the process ends. If the full upgrade option is selected (704), for each item that is in the existing warehouse but not in the library (705), the data warehouse solution system 10 adds the warehouse item to the upgraded warehouse (706). If the user selects the partial or append upgrade option (702), for each item that is in the library but not in the existing warehouse (707), the data warehouse solution system 10 adds the warehouse object item to the upgraded warehouse (708).

[0270] Figure 32 shows the process of adding a warehouse object item during upgrade. For each dataflow in a source obtained from the library (750), the data warehouse solution system 10 checks if a dataflow exists (751). If no, the data warehouse solution

system 10 creates a dataflow (752). If a dataflow exists, the data warehouse solution system 10 determines what type of mapping the source warehouse object item has (753). If the mapping is an output expression, the data warehouse solution system 10 adds the warehouse object item to the upgraded warehouse (757). If the mapping is an input query, query item(s) or lookup, the data warehouse solution system 10 merges lists of query or query items in the library and in the existing warehouse (754). If the query does not exist in the library, the data warehouse solution system 10 creates a query (755), creates a micromodel (756), and adds the warehouse item to the upgraded warehouse (757). If the query exists in the library, the data warehouse solution system 10 checks if the query subject exists in the library (758). If it does not exist, the data warehouse solution system 10 adds the query subject to the micromodel (759) and adds the query item to the query (760). If the query subject exists (758), the data warehouse solution system 10 adds the query item to the query (760) and adds the warehouse object item (757). If the mapping is a transformation output, the data warehouse solution system 10 checks if a transformation exists in the library (761). If exists, the data warehouse solution system 10 sets mapping of the item to "unmapped" (762) and adds the warehouse object (757). If the transformation does not exist (761), the data warehouse solution system 10 creates the transformation (763) and adds the warehouse object item (757).

[0271] An example of upgrading is described for a warehouse object. The destination is the current upgrade project stored in the database, and the source comes from a Content Library of the existing system. The Destination consists of three transformations (T1, T2 and T3) and five warehouse items (A, B, C, D and E). The library object consists of four transforms (T1', T2', T3' and T4') with seven items (B', C', D', E', X', Y' and Z'). The transformation T1' contains a new item X' and loses the item A'. The transformation T3' has an additional output item Y', as shown in Table 2.

[0272] Table 2

Source	Destination	Upgrade Strategy	
		Partial	Full
<i>T1'</i>	<i>T1</i>	<i>T1</i>	<i>T1'</i>
B'	A	A	B'
C'	B	B	C'
X'	C	C	X'
<i>T2'</i>	<i>T2</i>	<i>T2</i>	<i>T2'</i>

D'	D	D	D'
<i>T3'</i>	<i>T3</i>	<i>T3</i>	<i>T3'</i>
C'	A	A	C'
X'	C	C	X'
E'	E	E	E'
Y'			Y'
<i>T4'</i>		<i>T4'</i>	<i>T4'</i>
X'		X'	X'
Z'		Z'	Z'
		<i>Unmapped</i>	<i>Unmapped</i>
		X'	A
		Y'	

[0273] In the partial upgrade strategy, the data warehouse solution system 10 keeps what is in the database and adds what is new from the content library. Here Y' is particularly problematic as it derives from the transformation T3' and depends on new item X', neither of which is included in the partial upgrade strategy. It is not obvious either what to do with the item X'. The data warehouse solution system 10 may add the item X' to T1. This approach may be reasonable if this is an input query.

[0274] For full upgrade: "A" is lost as a warehouse object Item available for output. A is still mapped to whatever the library source is but it is shown as unmapped.

[0275] As far as the lookup is concerned, if M' had been added to the library based on a lookup to X', the data warehouse solution system 10 includes M' complete with the join condition to X'. The lookup returns valid results after X' is mapped.

[0276] The consumer user interface 32 of the data warehouse solution system 10 has a build in lineage handler 36 (Figure 4) to provide a support for lineage and auditability. When the user is performing report generation and want to know the meaning of the report is, the lineage handler 36 allows the user to get a description of what the report is and what it contains, and get detail information for items that appear on the report. The detailed information may indicate from where the data comes, what transformations and calculations are applied, and when was the last time the data was updated. The lineage handler 36 obtains the requested lineage information from the metadata model 20 and presents it to the user in the form of a report.

[0277] As indicated above, the data warehouse solution system 10 is governed by what is in the metadata model 20. The scope of the data warehouse solution system 10 can be extended and customized. The data warehouse solution system 10 allows the customer to perform the following: adding new facts and dimensions, new source objects from which the customer is sourcing those facts and dimensions, and new roles and new analyses for reporting.

[0278] The metadata model 20 supports a finite list of transformations that are supported by the data warehouse solution system 10. In order to extend the supported transformations, the data warehouse solution system 10 adapts a plug in architecture or unit. The plug in unit allows customers to build their own transformations, and plug their transformations into the data warehouse solution system 10 so that their transformations become a part of the metadata model 20.

[0279] The data warehouse solution system 10 also allows other extensibility. The report SDK of the data warehouse solution system 10 helps the user to embed the data warehouse solution system 10 with other applications. The report SDK helps to capture metadata from other sources into the data warehouse solution system 10.

[0280] For a successful use of a data warehouse, it is important to have sufficient performance including performance for loading the data warehouse and performance for querying the data warehouse. The data warehouse solution system 10 provides flexibility for managing performance in the data warehouse solution system 10. Users typically attempts to improve load performance by doing fewer transformations to data and creating less summary tables, and attempts to increase query performance by doing more transformations and creating more summary tables. These factors for improving the load performance and query performance are contradictory and need a tradeoff between the two. The data warehouse solution system 10 provides database materialized views through the target framework model, which make those tradeoffs easier to make because the data warehouse solution system 10 can structure the data warehouse in a way that is as fast as possible to load and build materialized views on top of the data warehouse to improve query performance. The materialized views do not as drastically influence load performance as some of the existing ETL processes.

[0281] The data warehouse solution system of the present invention may be implemented by any hardware, software or a combination of hardware and software having the above described functions. The software code, instructions and/or

statements, either in its entirety or a part thereof, may be stored in a computer readable memory. Further, a computer data signal representing the software code, instructions and/or statements, which may be embedded in a carrier wave may be transmitted via a communication network. Such a computer readable memory and a computer data signal and/or its carrier are also within the scope of the present invention, as well as the hardware, software and the combination thereof.

[0282] While particular embodiments of the present invention have been shown and described, changes and modifications may be made to such embodiments without departing from the scope of the invention. For example, the elements of the data warehouse solution system are described separately, however, two or more elements may be provided as a single element, or one or more elements may be shared with other component in computer systems.

What is claimed is:

1. A data warehouse solution system comprising:

a metadata model having a data information model including metadata that describes models for generating a data warehouse, and an information needs model including metadata regarding information needs for building reports by users;

an engine having a data management service unit for providing data management services including generation of a data warehouse using the data information model, and a report management service unit for providing report management services including generation of reports using the information needs model and the data warehouse; and

a user interface having a modeling user interface for presenting the data information model to the users for manipulating data warehouse objects, and a customer user interface for presenting the information needs model to the users for report generation.

2. The data warehouse solution system as claimed in claim 1, wherein the data information model contains metadata describing data that is available for building reports and satisfies the information needs indicated in the information needs model.

3. The data warehouse solution system as claimed in claim 1, wherein the data information model contains metadata describing star schema models of the data warehouse, mapping of source systems to the star schema models, and data transformation rules for transforming data of the source systems for the star schema models.

4. The data warehouse solution system as claimed in claim 1, wherein the metadata model further includes a content library for storing the information needs model and the data information model.

5. The data warehouse solution system as claimed in claim 1, wherein the modeling user interface provides views of data warehouse objects and allows the user to modify the data warehouse objects.

6. The data warehouse solution system as claimed in claim 1, wherein the report management service unit of the engine includes:

a report manager for managing generation of reports; and

a target framework manager for providing a semantic layer to the data

warehouse.

7. The data warehouse solution system as claimed in claim 6, wherein the target framework manager automatically generates a practically usable target framework model based on a logical metadata model of the data warehouse.

8. The data warehouse solution system as claimed in claim 7, wherein the target framework manager automatically generates the target framework model using applicable business rules including general rules, database layer rules, business view rules, dimensional view rules, and metadata rules.

9. The data warehouse solution system as claimed in claim 6, wherein the target framework manager preserves extensions made to a target framework model to a regenerated target framework model.

10. The data warehouse solution system as claimed in claim 1, wherein the engine includes a source model generator for managing generation of a source framework model from one or more data source systems, the source framework model is a semantic layer containing a logical business representation of the source systems.

11. The data warehouse solution system as claimed in claim 10, wherein the source model generator has a source framework manager for accessing and reading logical information of the source systems, and reflecting the logical information in the source framework model.

12. The data warehouse solution system as claimed in claim 11, wherein the source model generator provides a correction of the logical information.

13. The data warehouse solution system as claimed in claim 1, wherein the data management service unit of the engine includes:

an extract-transform-load (ETL) code generator for generating code for extracting data from one or more source systems, transforming the data and loading the data into the data warehouse using the data information model.

14. The data warehouse solution system as claimed in claim 13, wherein the ETL code generator automatically determines an order of loading data, and loads the data in the order.

15. The data warehouse solution system as claimed in claim 13, wherein the ETL code generator extracts data that has been added or changed since the last load.

16. The data warehouse solution system as claimed in claim 13, wherein the ETL code generator allows the user to set a load interval to control a size of data to be loaded at a time.

17. The data warehouse solution system as claimed in claim 13, wherein the ETL code generator provides a control of a loading phase.

18. The data warehouse solution system as claimed in claim 1, wherein the data management service unit of the engine includes:

a data warehouse objects manager for managing creation and modification of data warehouse objects using the data information model and the modelling user interface.

19. The data warehouse solution system as claimed in claim 18, wherein the data warehouse objects manager, in response to user's action on a data warehouse object, automatically processes data warehouse objects that are impacted by the user's action.

20. The data warehouse solution system as claimed in claim 19, wherein the data warehouse objects manager automatically identifies the data warehouse objects that are impacted by the user's action, and updates the data warehouse objects impacted or presents a list of the data warehouse objects impacted to the user for a further action.

21. The data warehouse solution system as claimed in claim 1, wherein the data management service unit of the engine includes:

a data loading manager for providing the user control of data load into the data warehouse from the source systems.

22. The data warehouse solution system as claimed in claim 1, wherein the data management service unit of the engine includes:

a database table manager for managing creation and modification of warehouse tables in the data warehouse; and

a database data manager for managing loading of the data into the warehouse tables from one or more source systems.

23. The data warehouse solution system as claimed in claim 22, wherein the database table manager indexes materialized views in the warehouse database.

24. The data warehouse solution system as claimed in claim 22, wherein the database data manager includes rules defining one or more data movement or transformations that move or transform data extracted from one or more data source systems.

25. The data warehouse solution system as claimed in claim 24, wherein the transformations include one or more of pivot transformation, hierarchy flattening transformation, aggregation transformation and combining data transformation.

26. The data warehouse solution system as claimed in claim 22, wherein the database table manager, in response to user's action on a warehouse table, performs a table management process for updating warehouse tables that are impacted by the user's action.

27. The data warehouse solution system as claimed in claim 26, wherein the table management process includes a tables and columns management for updating warehouse tables and columns impacted by the user's action, an indices management for updating indices relating to the warehouse tables and columns impacted, and foreign keys management for updating foreign keys associated with the warehouse tables impacted.

28. The data warehouse solution system as claimed in claim 1, wherein the data warehouse solution system is upgradeable while preserving modifications made to an existing data warehouse.

29. The data warehouse solution system as claimed in claim 1, wherein the data warehouse solution system is a packaged single system.

30. A method of generating and maintaining a data warehouse, the method comprising the steps of:

providing a metadata model having a data information model including metadata describing models for generating a data warehouse, and an information needs model including metadata regarding information needs for building reports by users;

providing data management services by a data warehouse solution system engine to automatically generate a data warehouse from one or more source systems using the data information model; and

providing a modeling user interface for presenting the data information model to a user for allowing the user to manipulate objects of the data warehouse.

31. The method as claimed in claim 30 further comprising the steps of:

providing report management services by the system engine to generate reports using the information needs model and the data warehouse; and

providing a consumer user interface for presenting the information needs model to a user for report generation using the report management services.

32. The method as claimed in claim 30, wherein the metadata model providing step comprises the step of including, in the data information model, metadata describing data that is available for building reports and satisfies the information needs indicated in the information needs model.

33. The method as claimed in claim 30, wherein the metadata model providing step including, in the data information model, metadata describing star schema models of the data warehouse, mapping of source systems to the star schema models, and data transformation rules for transforming data of the source systems for the star schema models.

34. The method as claimed in claim 30, wherein the metadata model providing step provides the metadata model as a predefined content library storing the information needs model and the data information model.
35. The method as claimed in claim 30, wherein the report management services providing step comprises the step of providing a target framework model which provides a semantic layer to the data warehouse.
36. The method as claimed in claim 35, wherein the target framework model providing step automatically generates a practically usable target framework model based on a logical metadata model of the data warehouse.
37. The method as claimed in claim 36, wherein the target framework model providing step automatically generates the target framework model using applicable business rules including general rules, database layer rules, business view rules, dimensional view rules, and metadata rules.
38. The method as claimed in claim 35, wherein the target framework model providing step preserves extensions made to a target framework model to a regenerated target framework model.
39. The method as claimed in claim 30, wherein the data management services providing step comprises the step of managing generation of a source framework model from one or more data source systems, the source framework model is a semantic layer containing a logical business representation of the source systems.
40. The method as claimed in claim 39, wherein the source model generation managing step comprises the steps of:
- accessing and reading the logical information of the source systems; and
 - reflecting the logical information in the source framework model.
41. The method as claimed in claim 40, wherein the source model generation managing step further comprises the step of providing a correction of the logical information.

42. The method as claimed in claim 30, wherein the data management services providing step comprises the step of generating extract-transform-load (ETL) code for extracting data from the source systems, transforming the data, and loading the data into the data warehouse based on the data information model.

43. The method as claimed in claim 42, wherein the ETL code generating step automatically determines an order of loading data, and loads the data in the order.

44. The method as claimed in claim 42, wherein the ETL code generating step extracts data that has been added or changed since the last load.

45. The method as claimed in claim 42, wherein the ETL code generating step allows the user to set a load interval to control a size of data to be loaded at a time.

46. The method as claimed in claim 42, wherein the ETL code generating step provides a control of a loading phase.

47. The method as claimed in claim 30, wherein the data management services providing step comprises the step of, in response to user's action on a data warehouse object in the data warehouse, automatically processing data warehouse objects that are impacted by the user's action.

48. The method as claimed in claim 47, wherein the data management services providing step comprises the steps of:

 automatically identifying the data warehouse objects that are impacted by the user's action; and

 updating the data warehouse objects impacted or presenting a list of the data warehouse objects impacted to the user for a further action.

49. The method as claimed in claim 30, wherein the data management services step comprises the steps of:

 managing creation and modification of warehouse tables in the data warehouse;
and

 managing loading of the data into the warehouse tables from the source systems.

50. The method as claimed in claim 49, wherein the data loading managing step comprises the step of applying predefined rules defining one or more data movement or transformations for moving or transforming data extracted from the data source systems.

51. The method as claimed in claim 50, wherein the predefined rules include one or more of pivot transformation, hierarchy flattening transformation, aggregation transformation and combining data transformation.

52. The method as claimed in claim 49, wherein the database table managing step comprises the step of, in response to user's action on a warehouse table, performing a table management process for updating warehouse tables that are impacted by the user's action.

53. The method as claimed in claim 49, wherein the table managing step further comprises the step of indexing materialized views in the data warehouse.

54. The method as claimed in claim 52, wherein the table management process performing step comprises the steps of:

- updating warehouse tables and columns impacted by the user's action;
- updating indices relating to the warehouse tables and columns impacted; and
- updating foreign keys associated with the warehouse tables impacted.

55. The method as claimed in claim 30 further comprising the step of preserving modifications made to an existing data warehouse during upgrading.

56. A computer readable medium storing instructions or statements for use in the execution in a computer of a method of generating and maintaining a data warehouse, the method comprising the steps of:

- providing a metadata model having a data information model including metadata describing models for generating a data warehouse, and an information needs model including metadata regarding information needs for building reports by users;
- providing data management services by a data warehouse solution system engine to automatically generate a data warehouse using the data information model from one or more source systems; and

providing a user interface for presenting the data information model to users for allowing users to manipulate objects of the data warehouse.

57. A propagated signal carrier carrying signals containing computer executable instructions that can be read and executed by a computer, the computer executable instructions being used to execute a method of generating and maintaining a data warehouse, the method comprising the steps of:

providing a metadata model having a data information model including metadata describing models for generating a data warehouse, and an information needs model including metadata regarding information needs for building reports by users;

providing data management services by a data warehouse solution system engine to automatically generate a data warehouse using the data information model from one or more source systems; and

providing a user interface for presenting the data information model to users for allowing users to manipulate objects of the data warehouse.

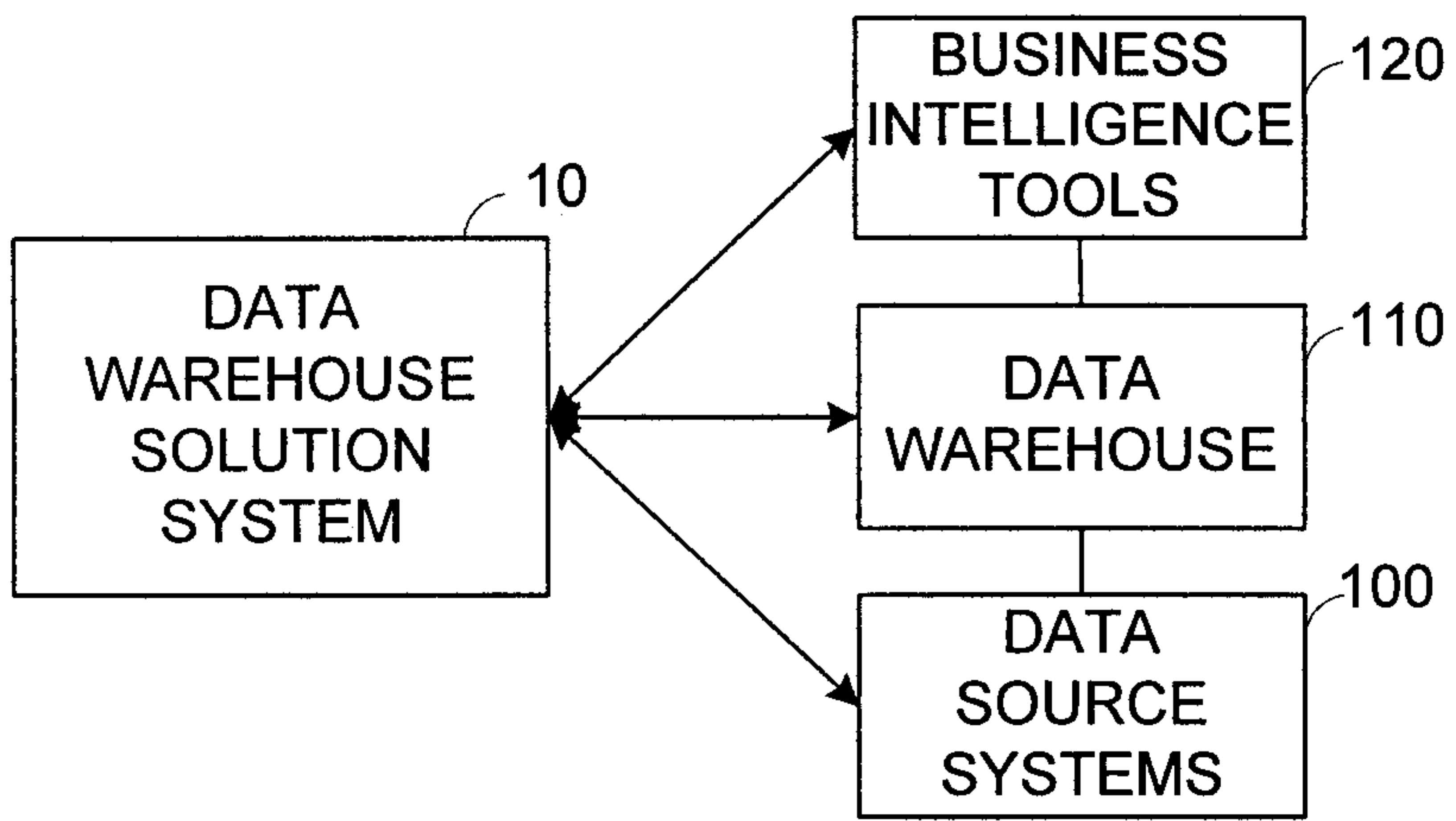

Figure 1

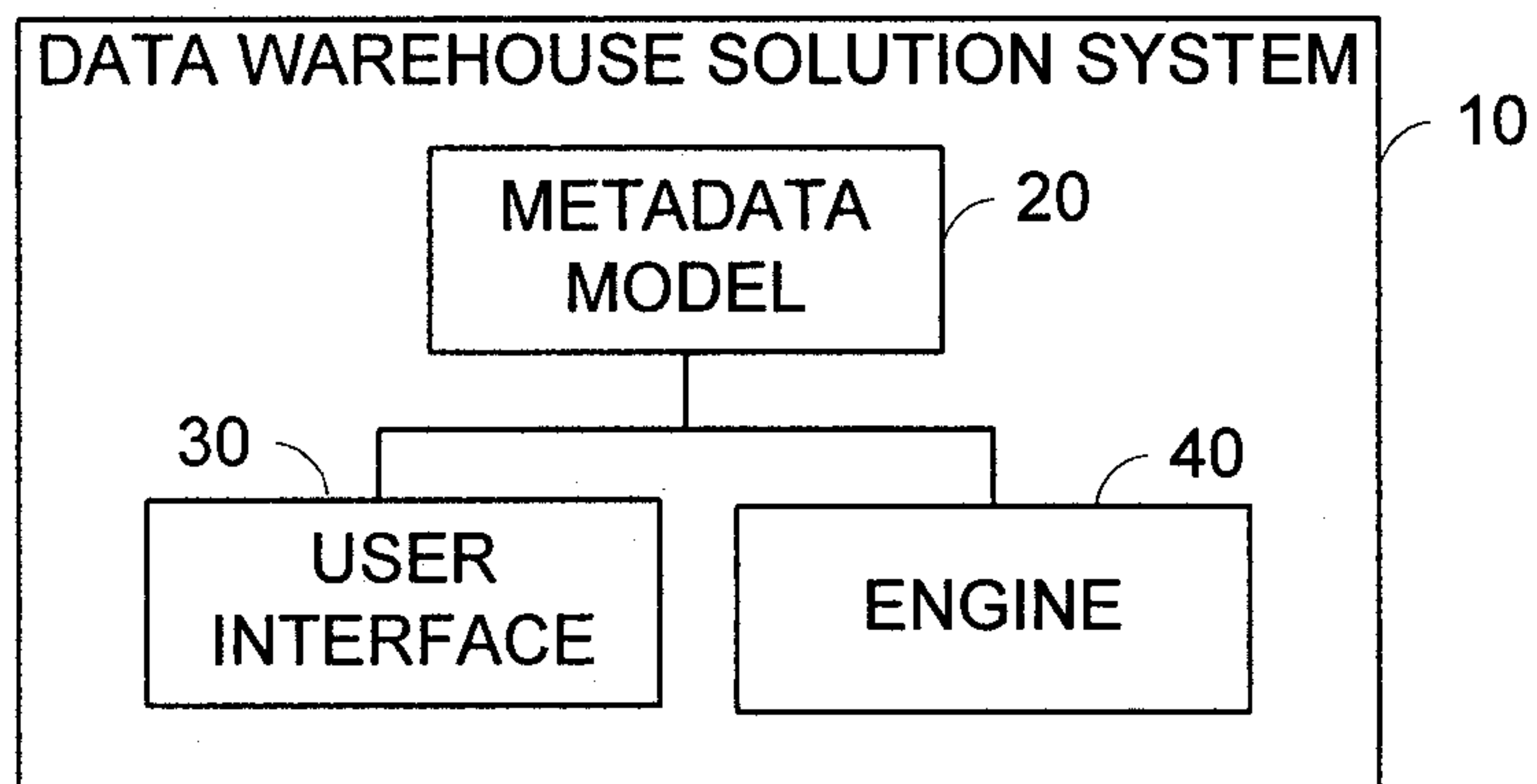

Figure 2

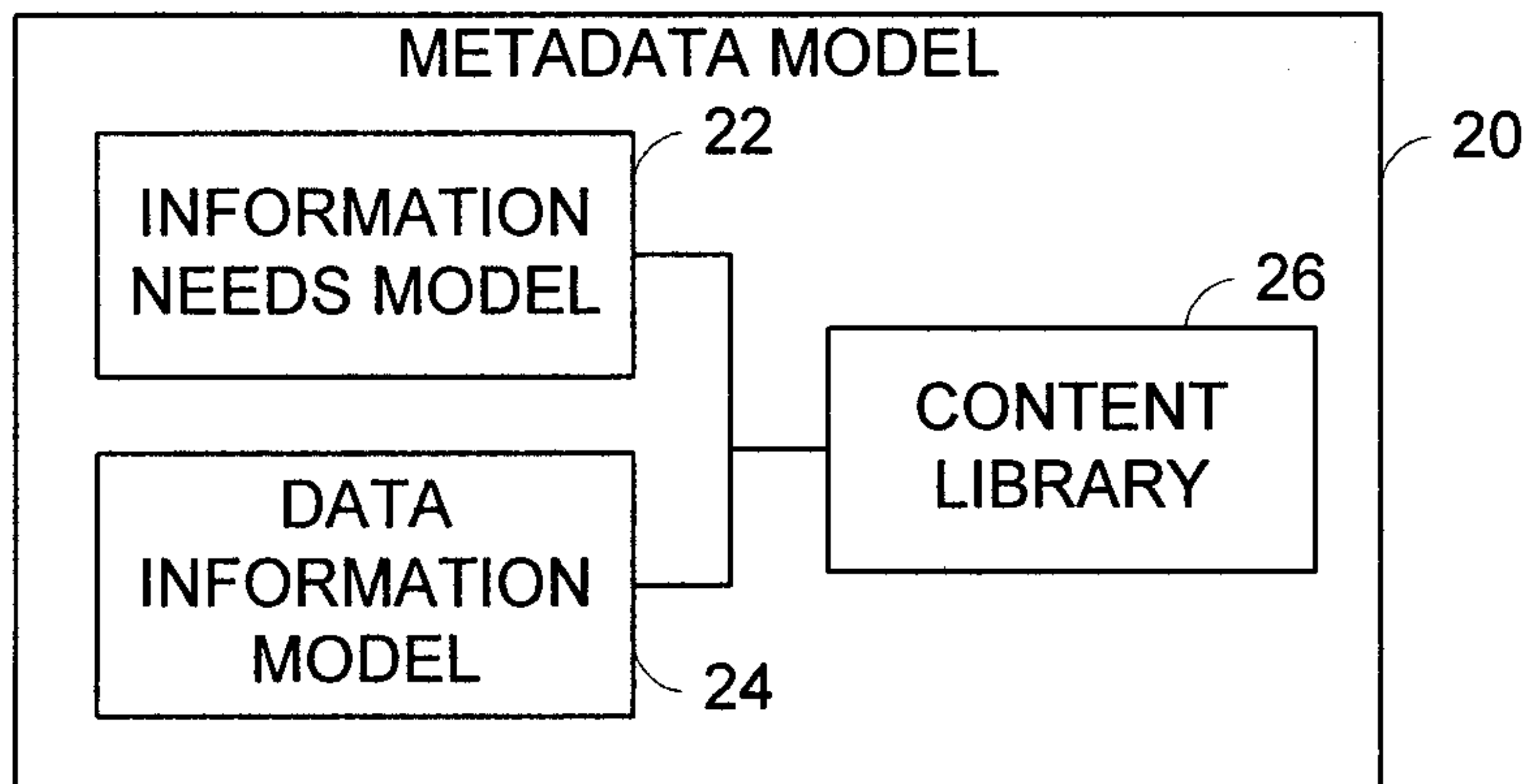

Figure 3

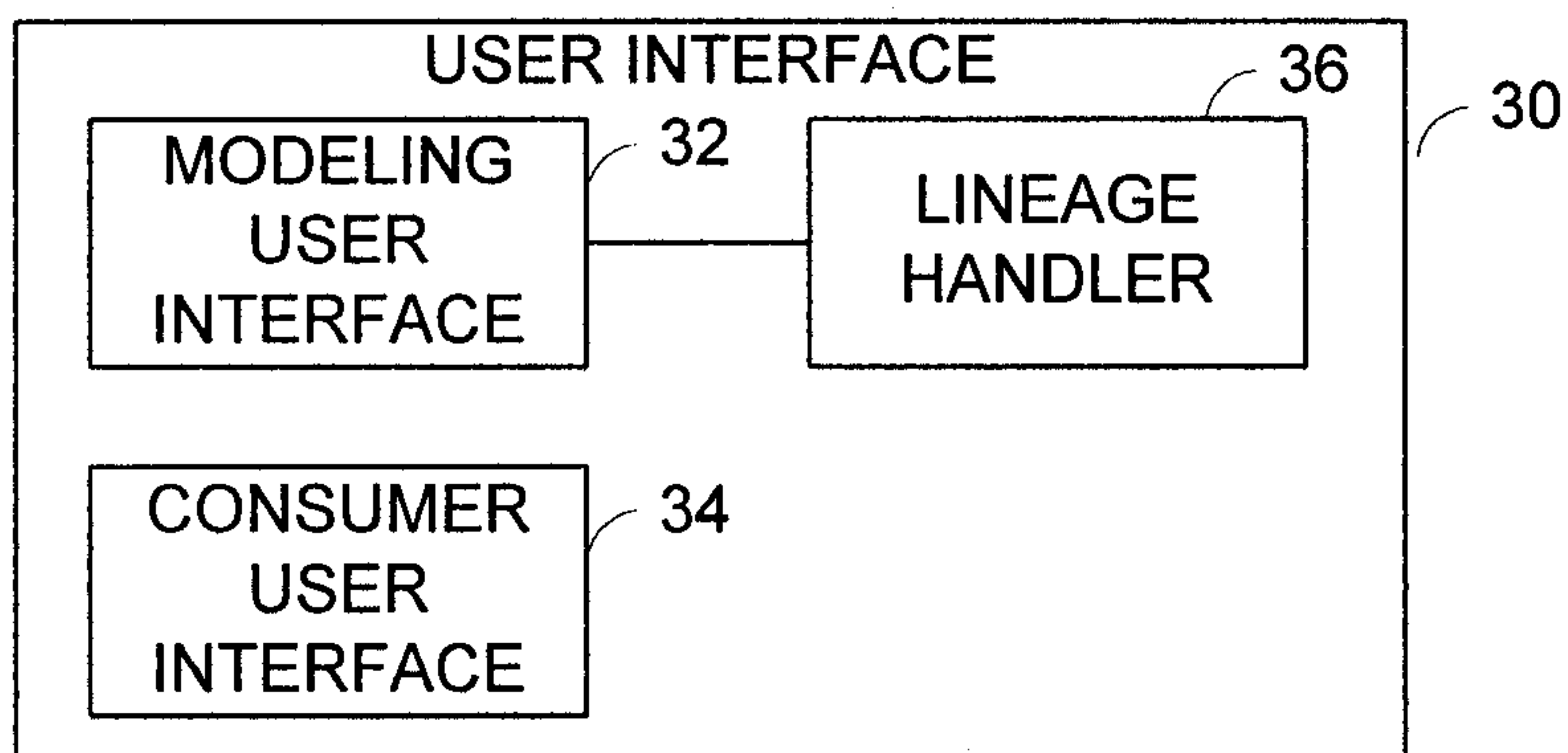

Figure 4

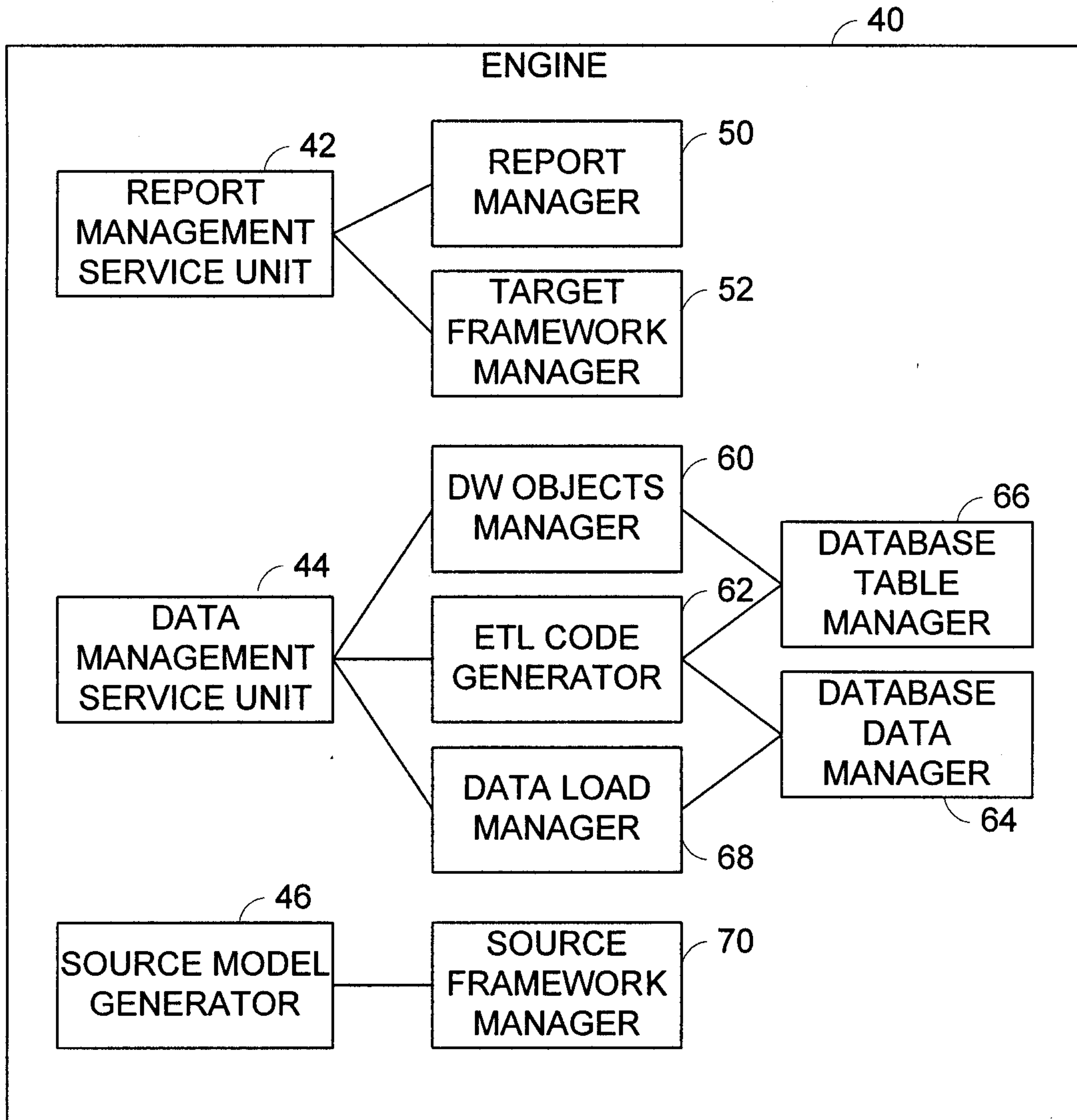

Figure 5

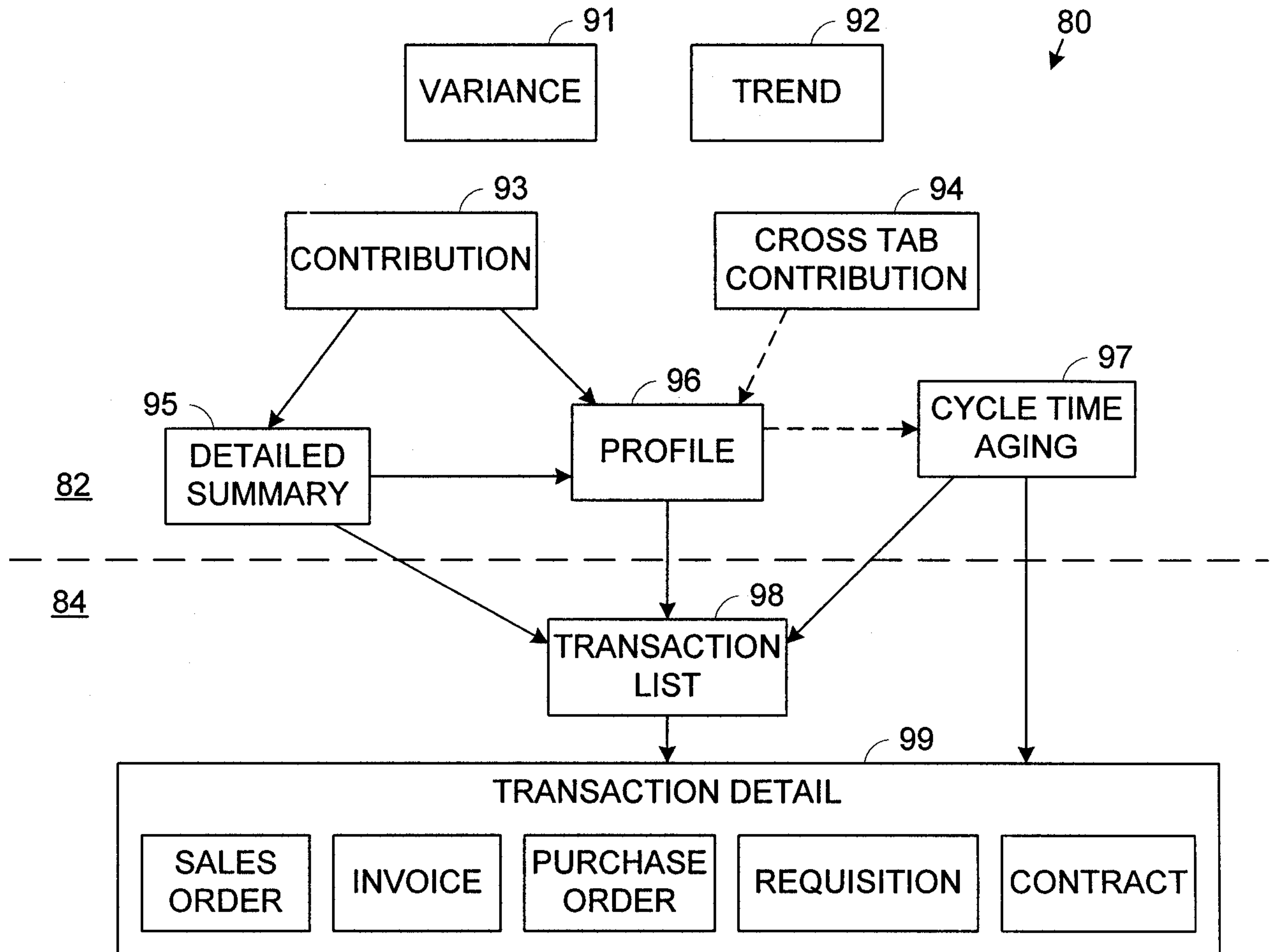

Figure 6

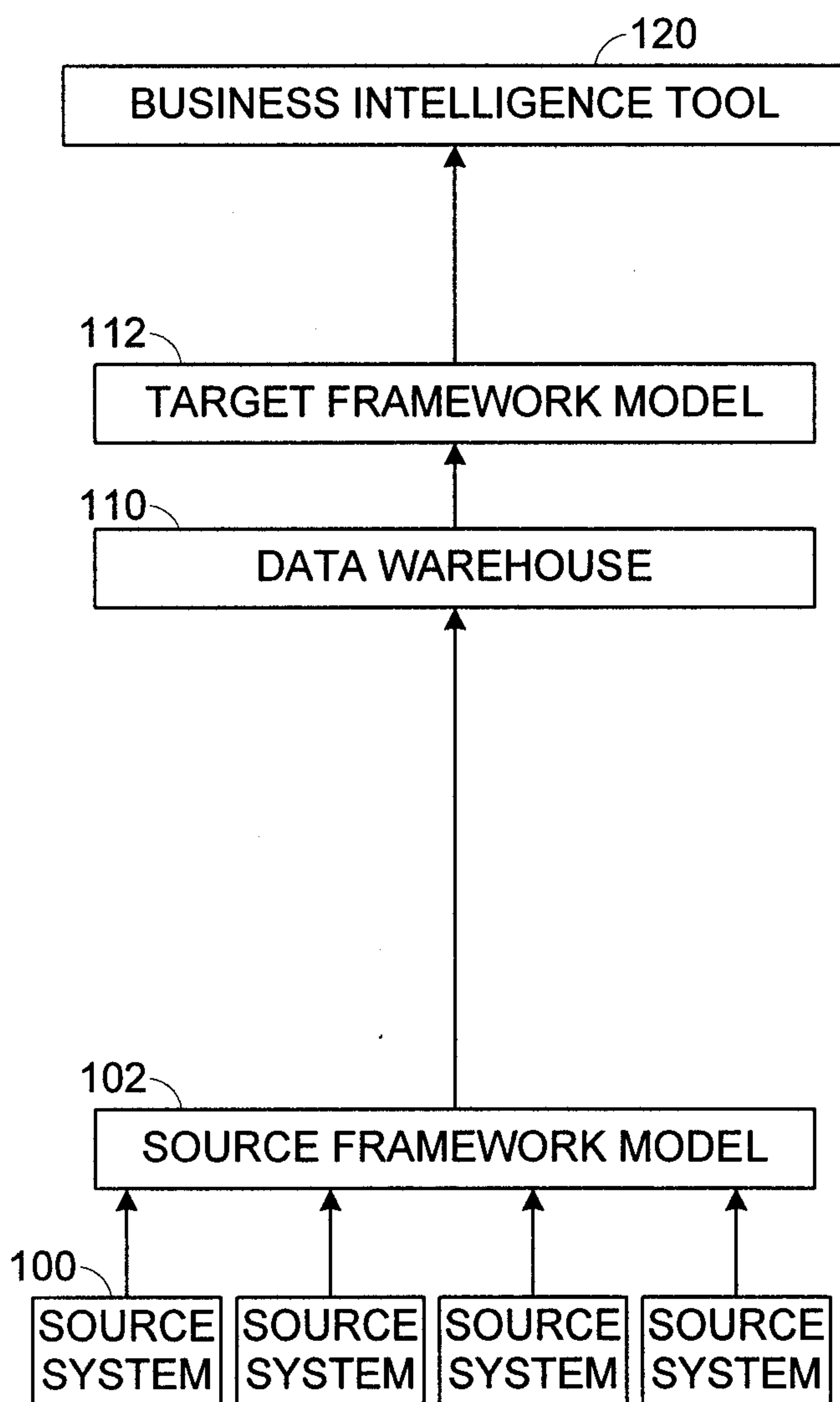

Figure 7

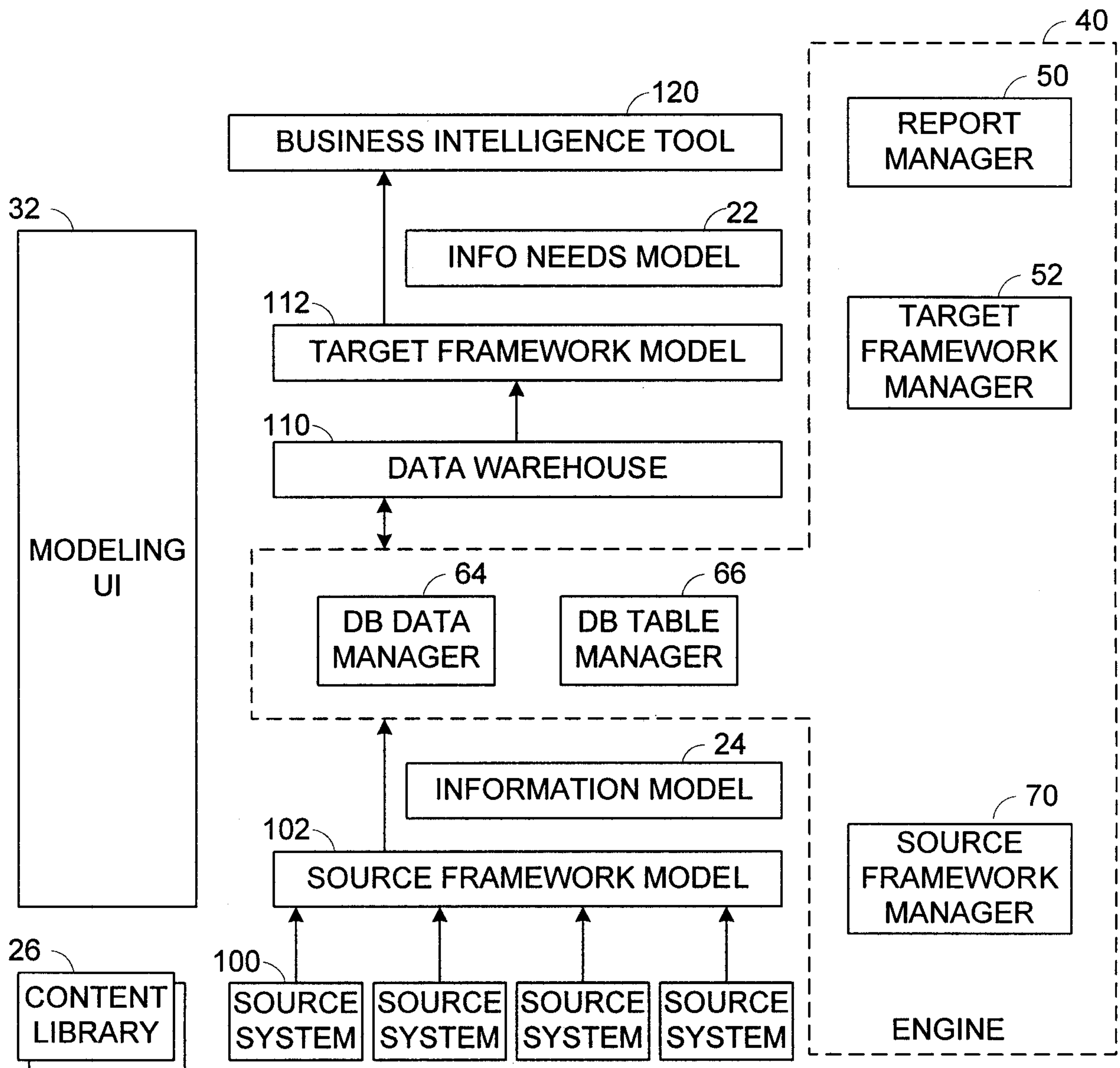

Figure 8

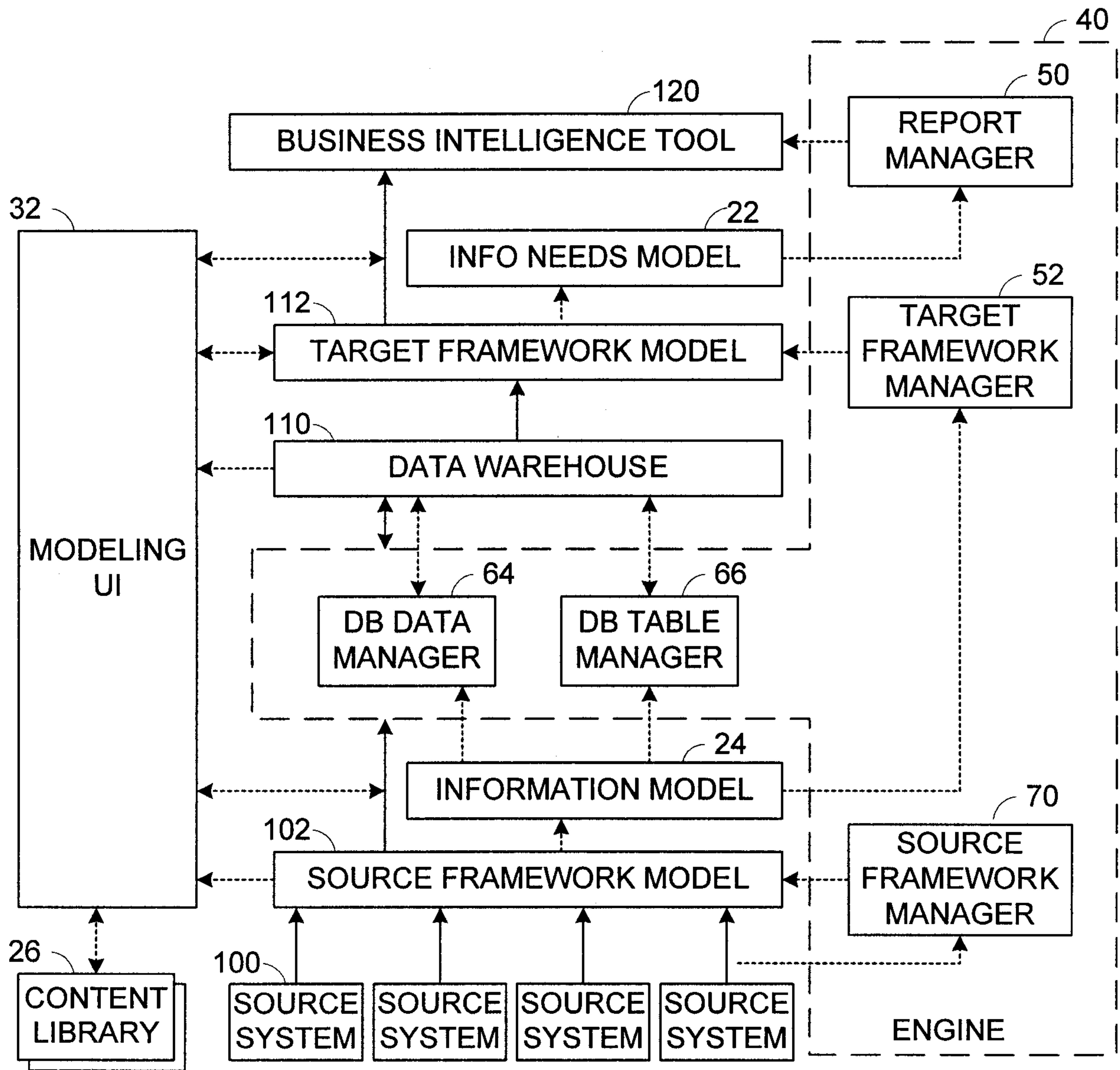

Figure 9

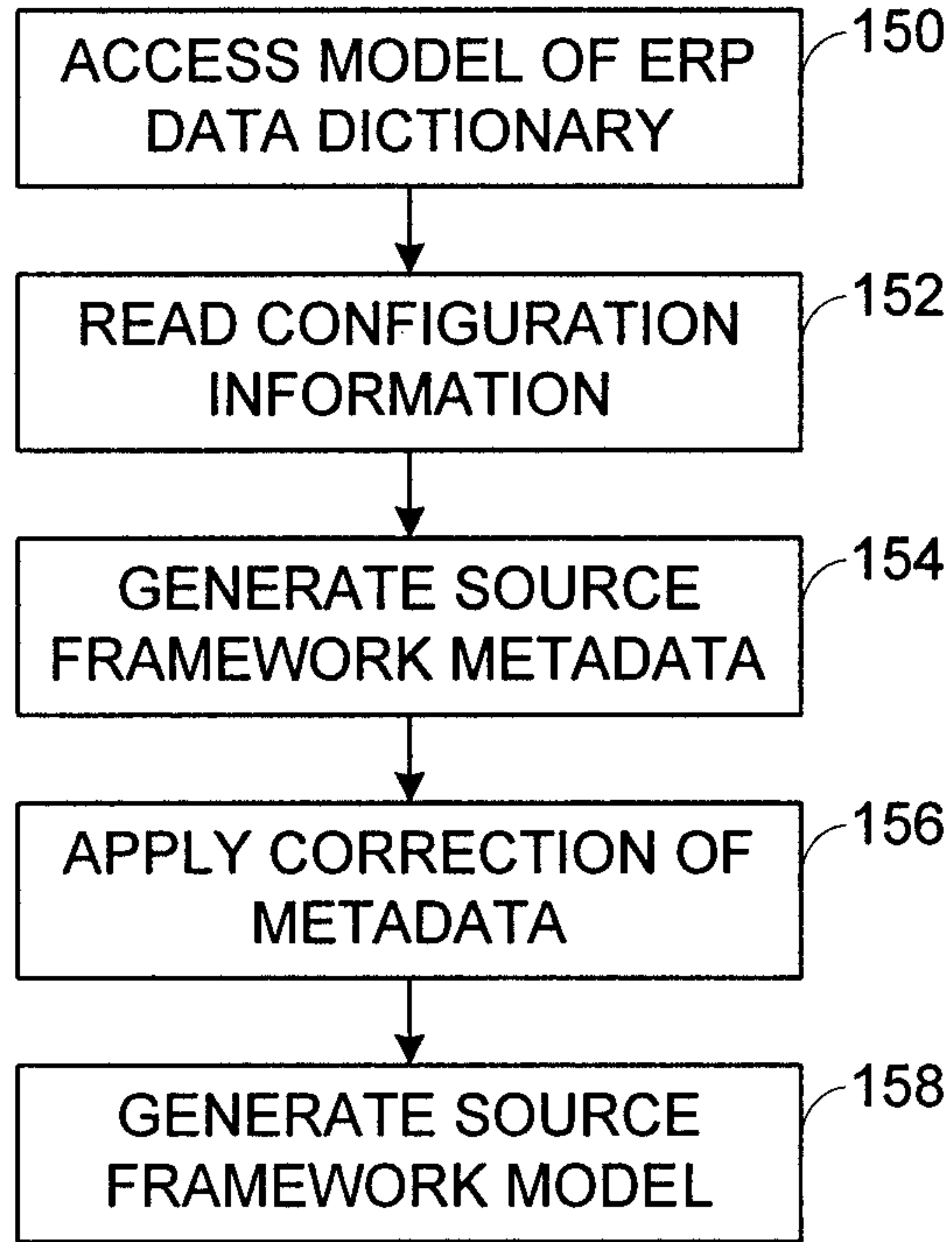

Figure 10

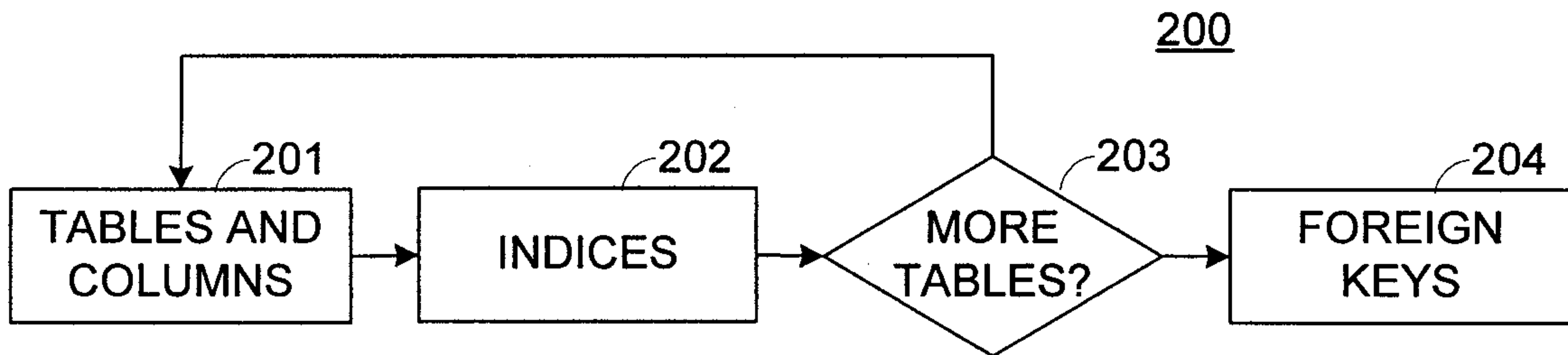

Figure 11

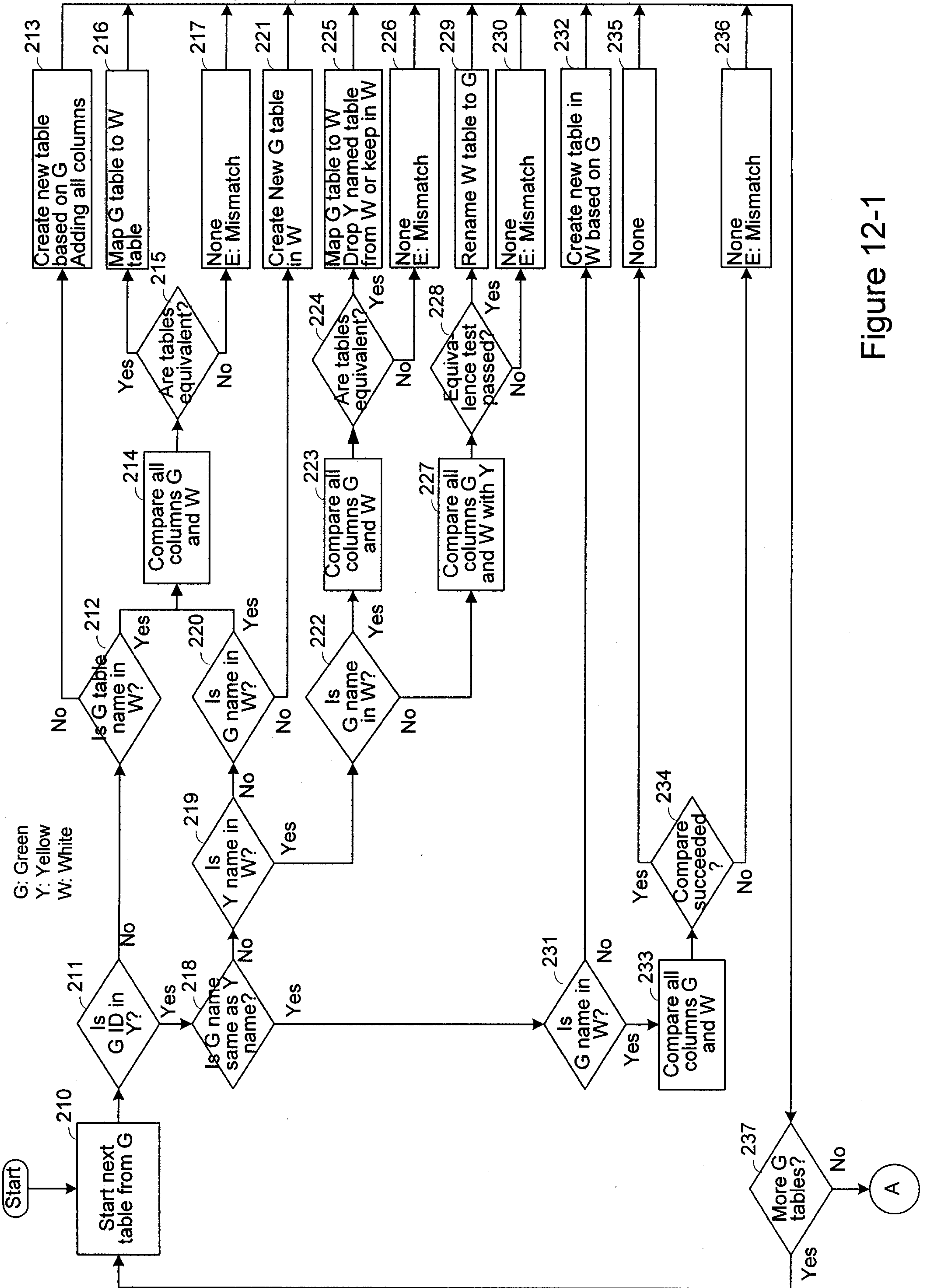

Figure 12-1

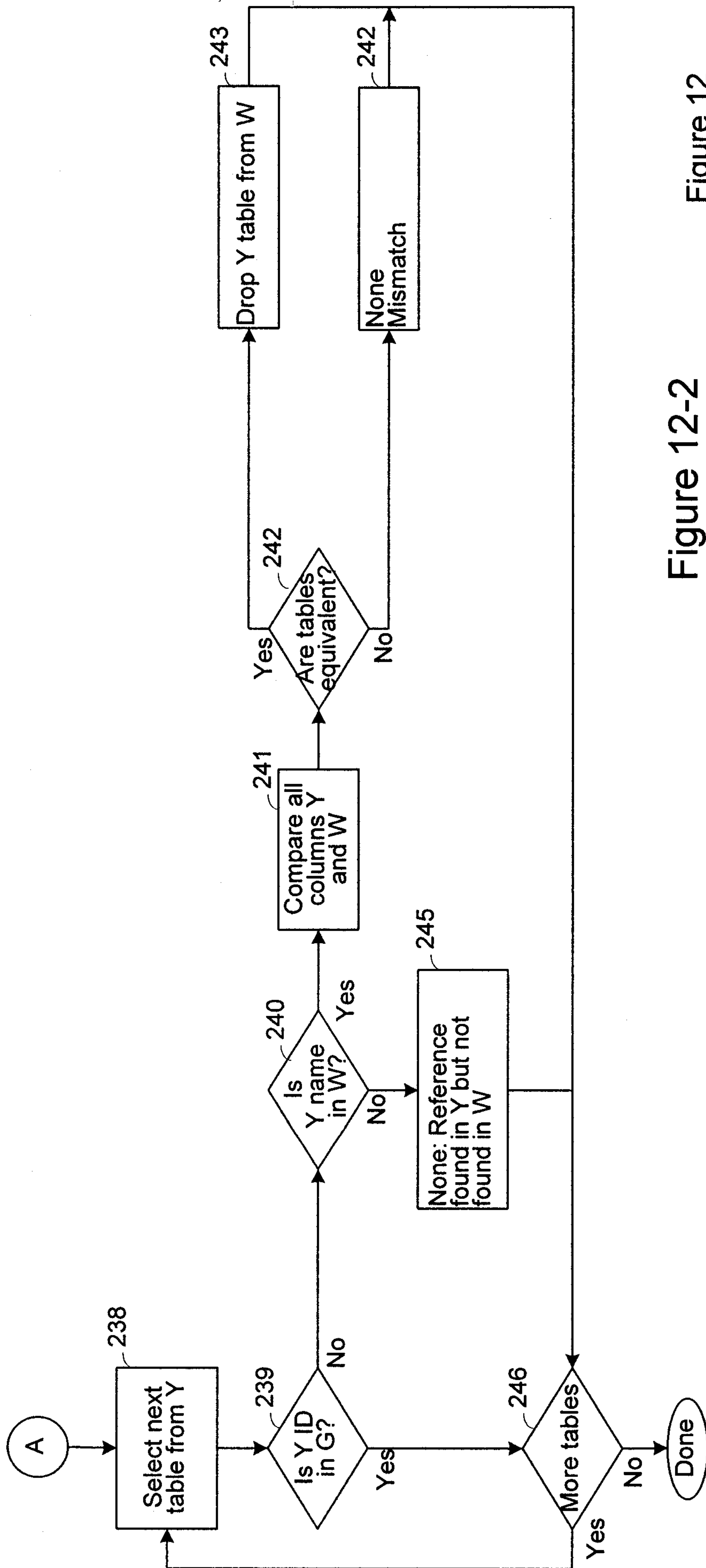

Figure 12-2

Figure 12

Figure 12-1

Figure 12-2

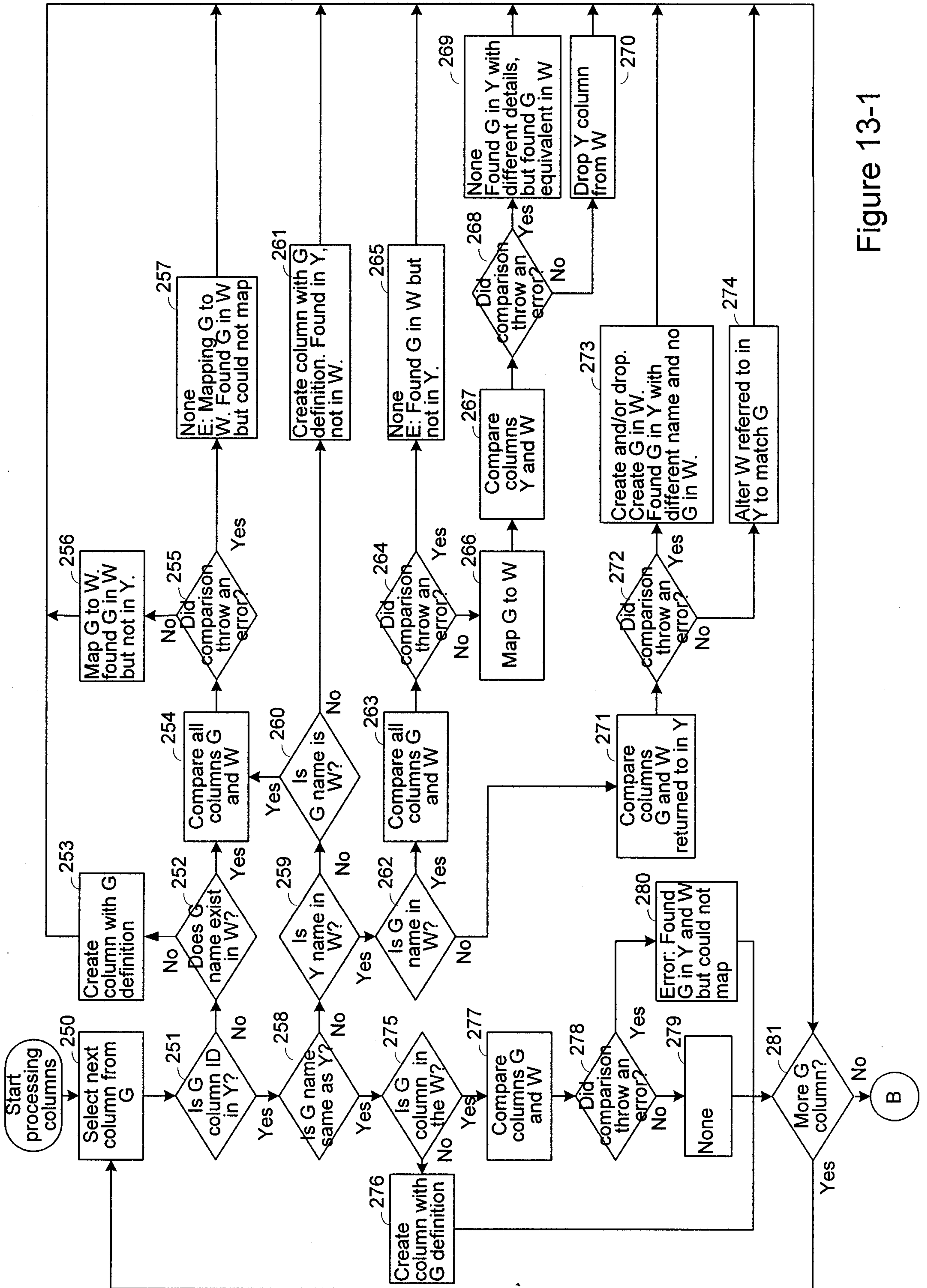

Figure 13-1

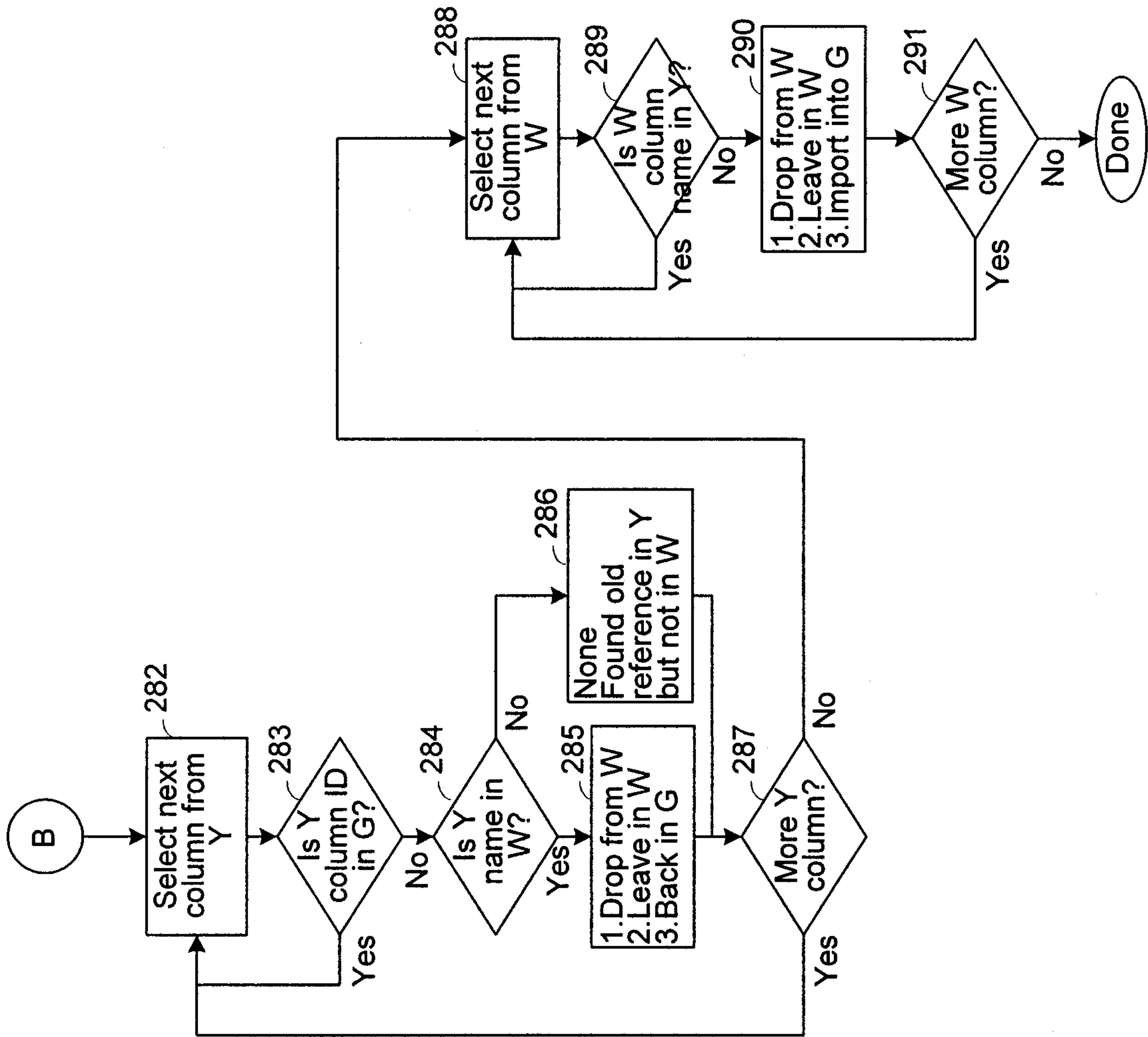

Figure 13
 Figure 13-1
 Figure 13-2

Figure 13-2

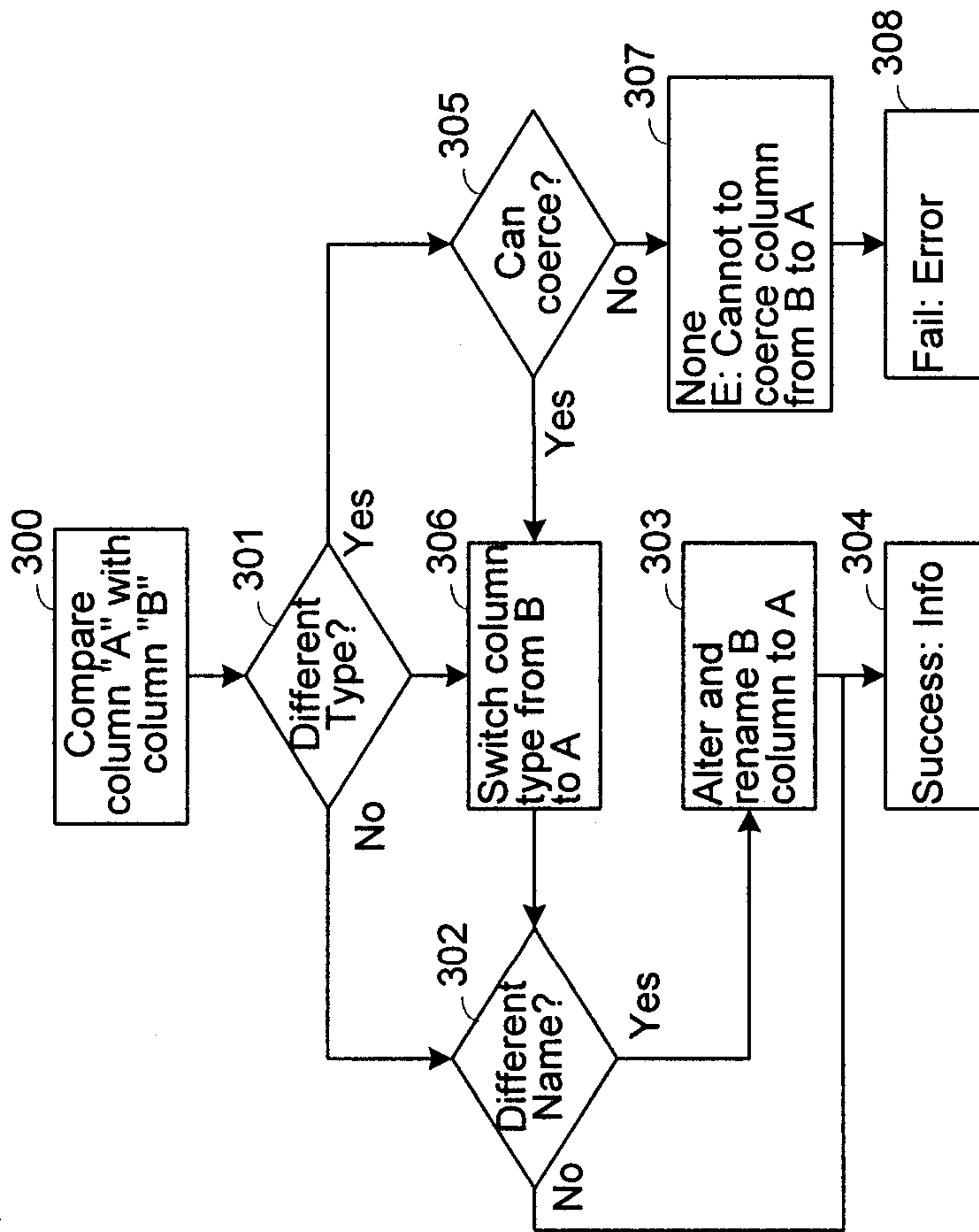

Figure 13A

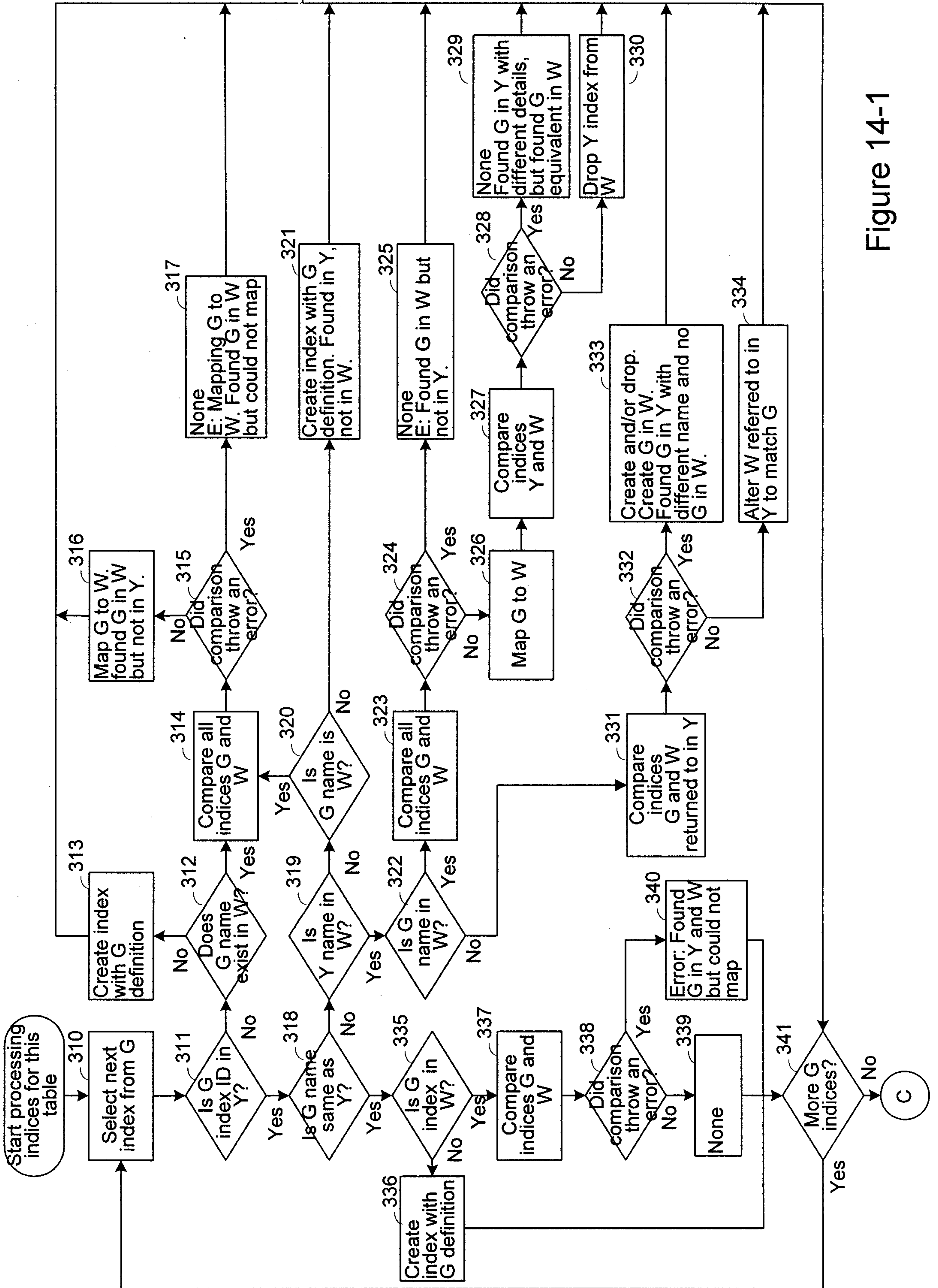

Figure 14-1

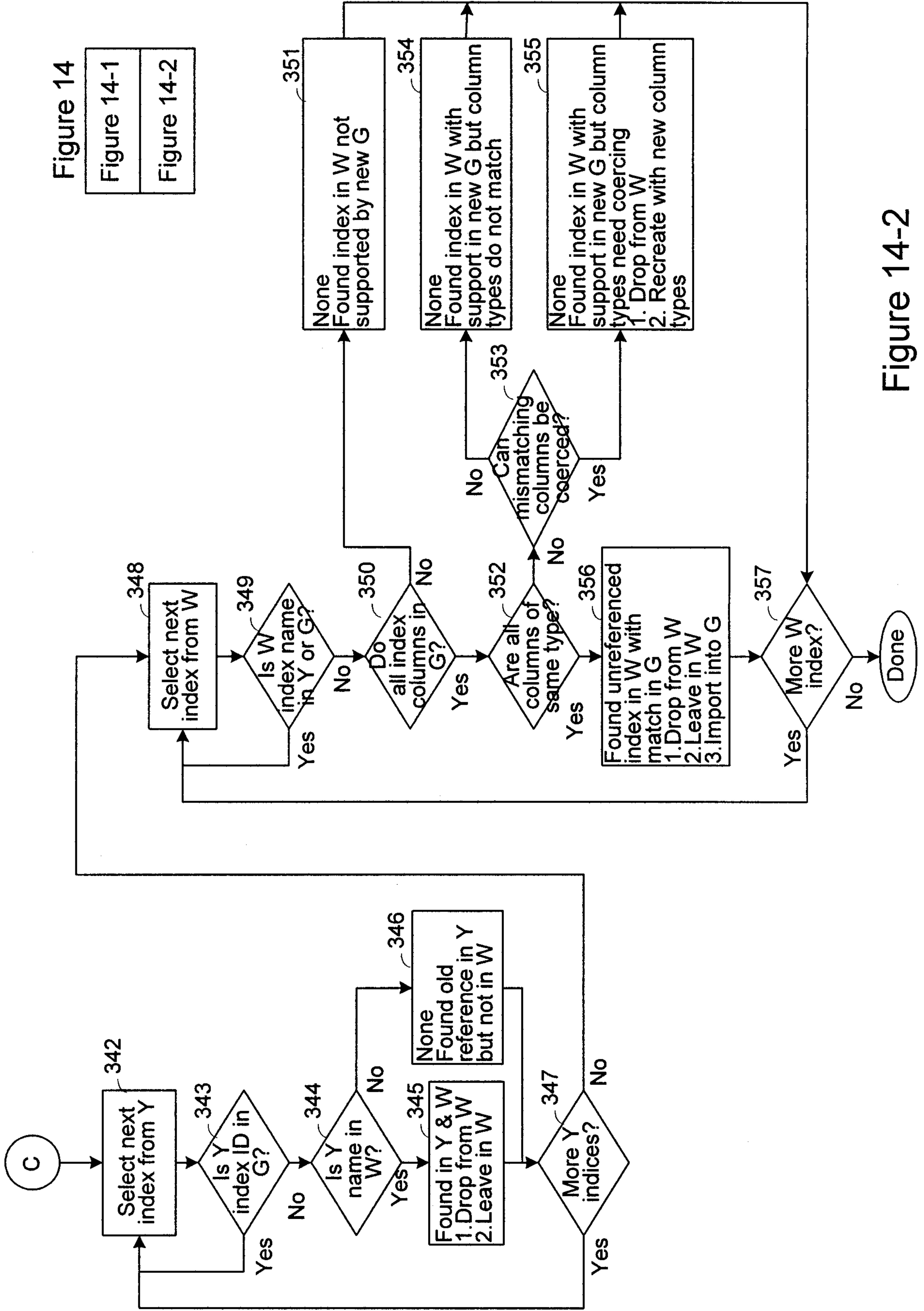

Figure 14

Figure 14-1

Figure 14-2

Figure 14-2

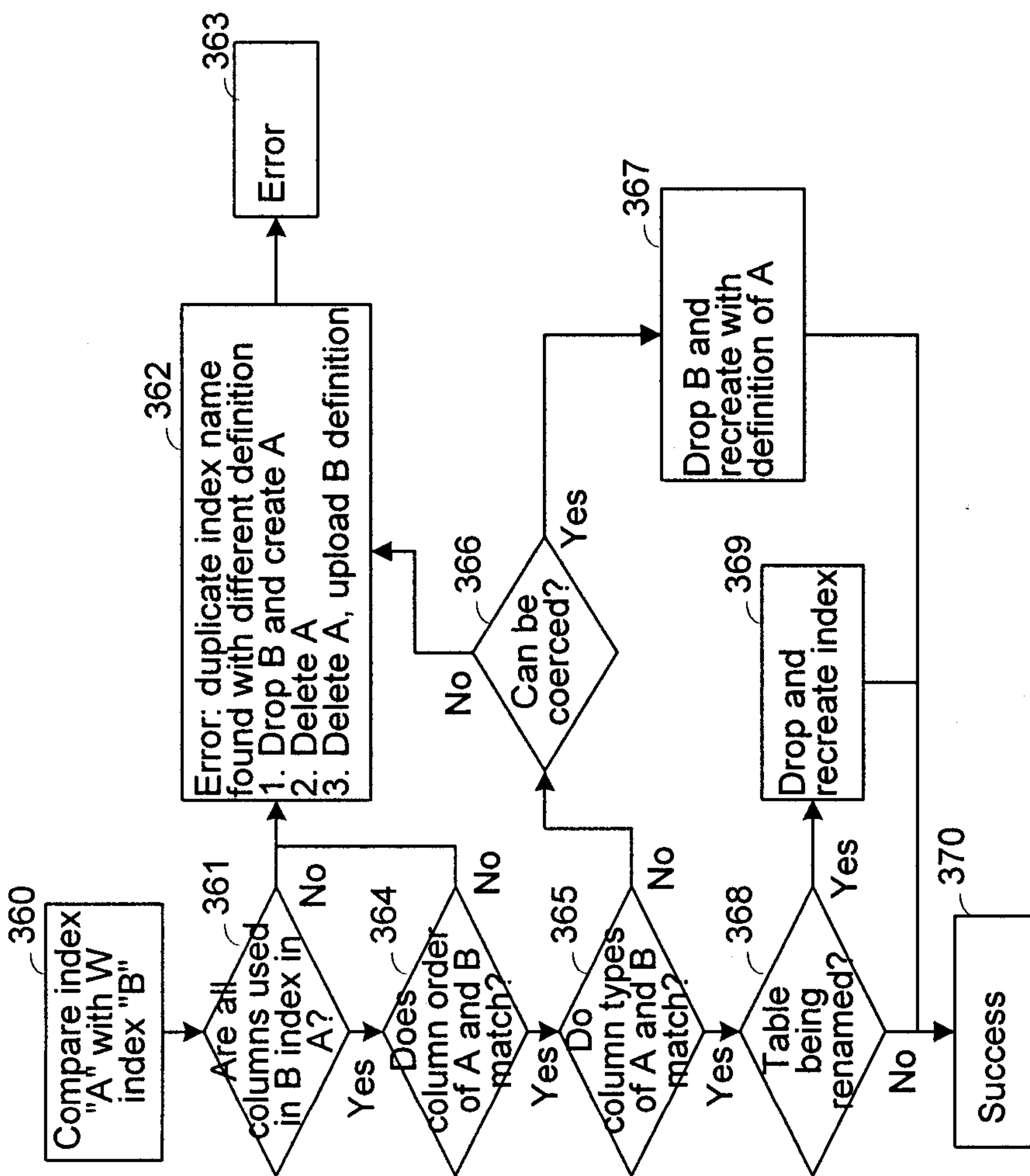

Figure 14A

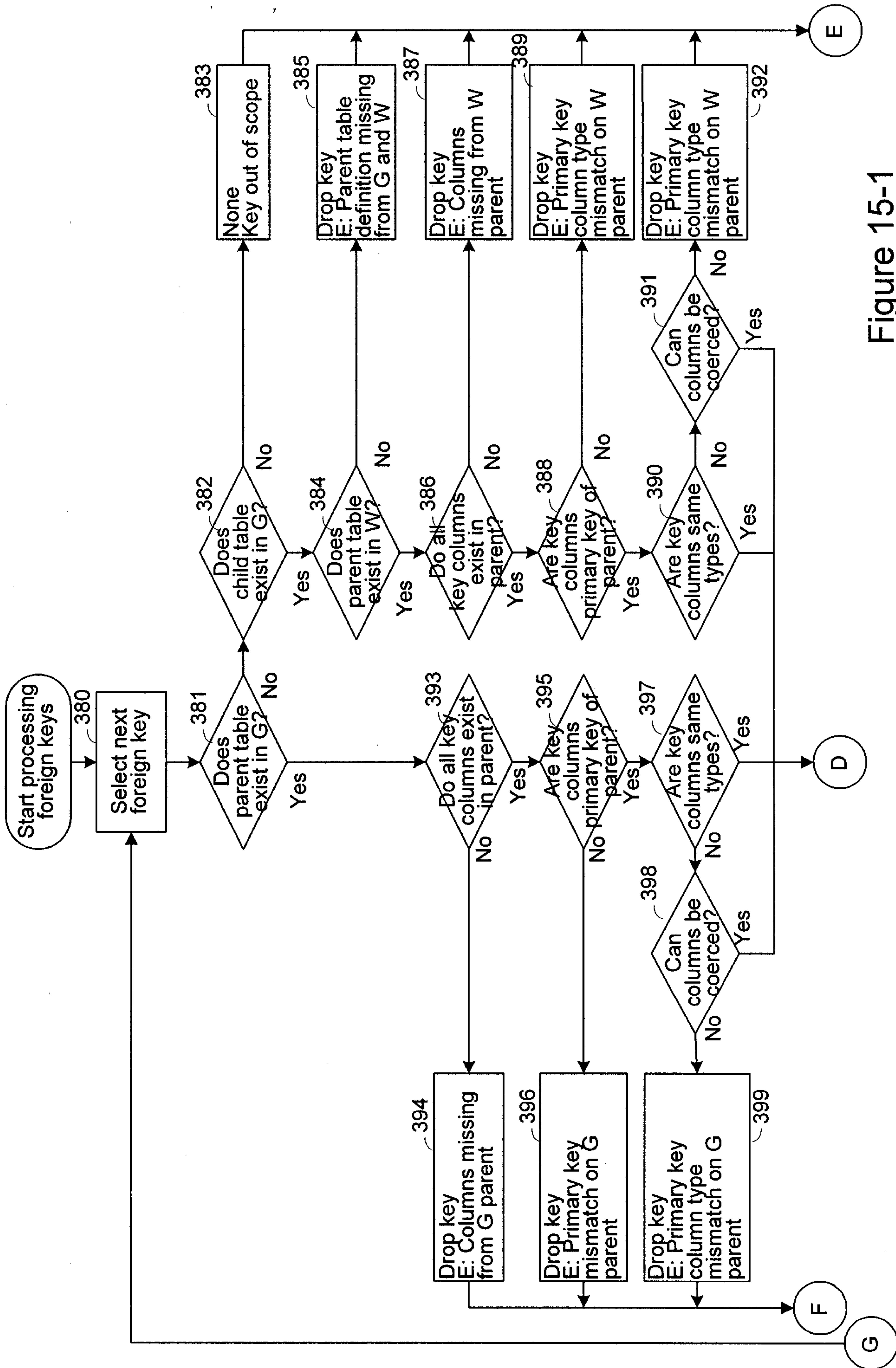

Figure 15-1

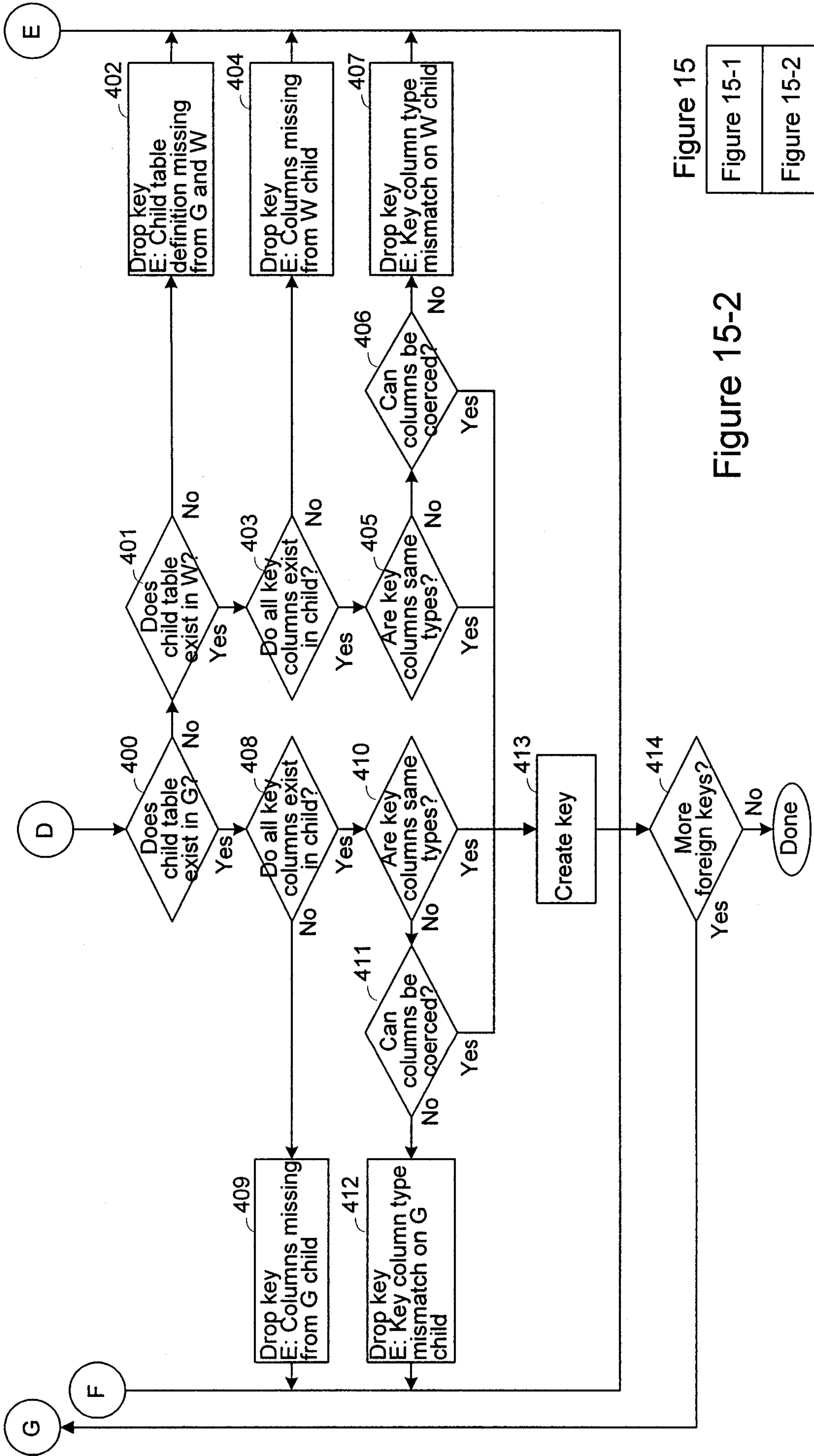

Figure 15

Figure 15-1

Figure 15-2

Figure 15-2

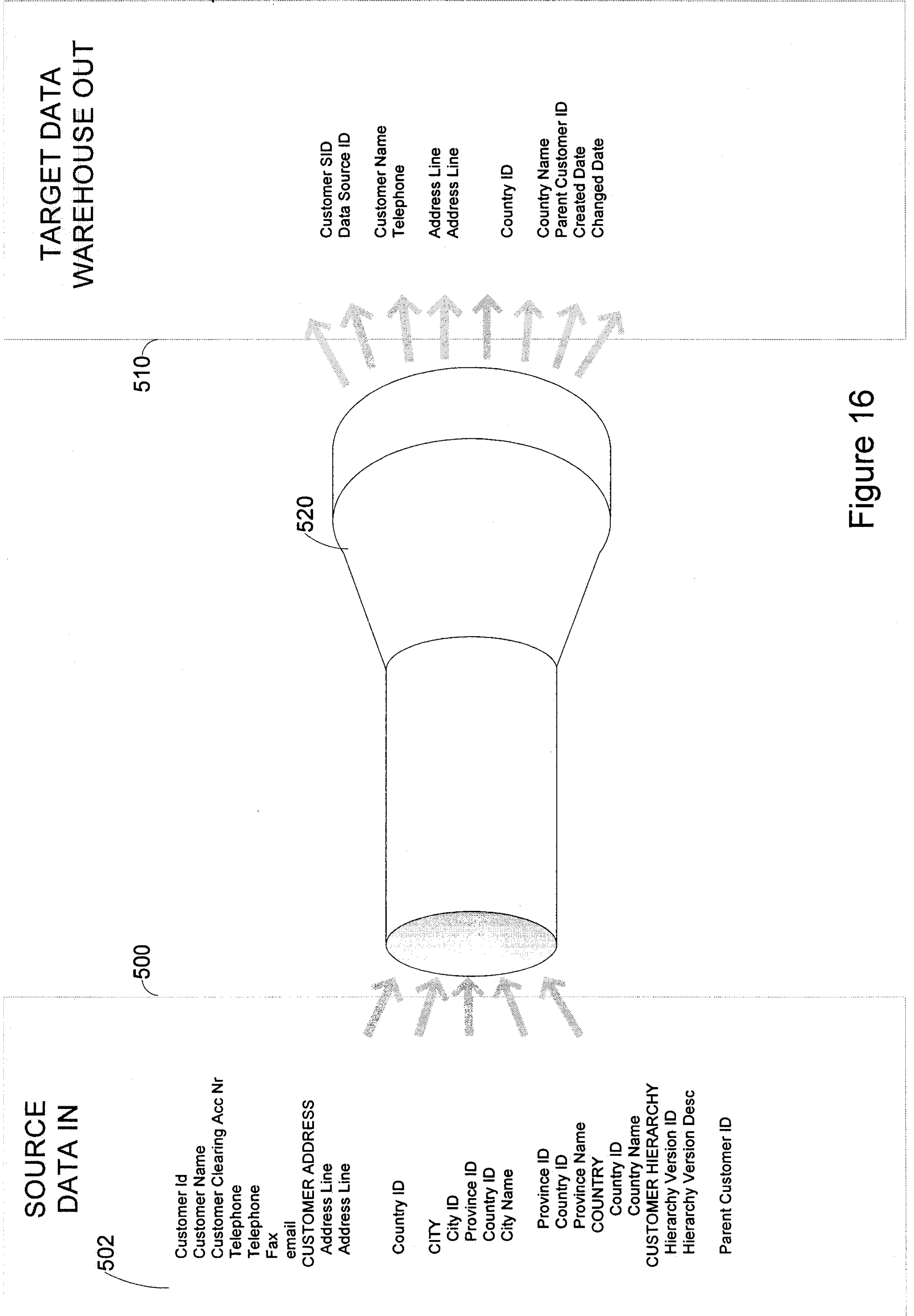

Figure 16

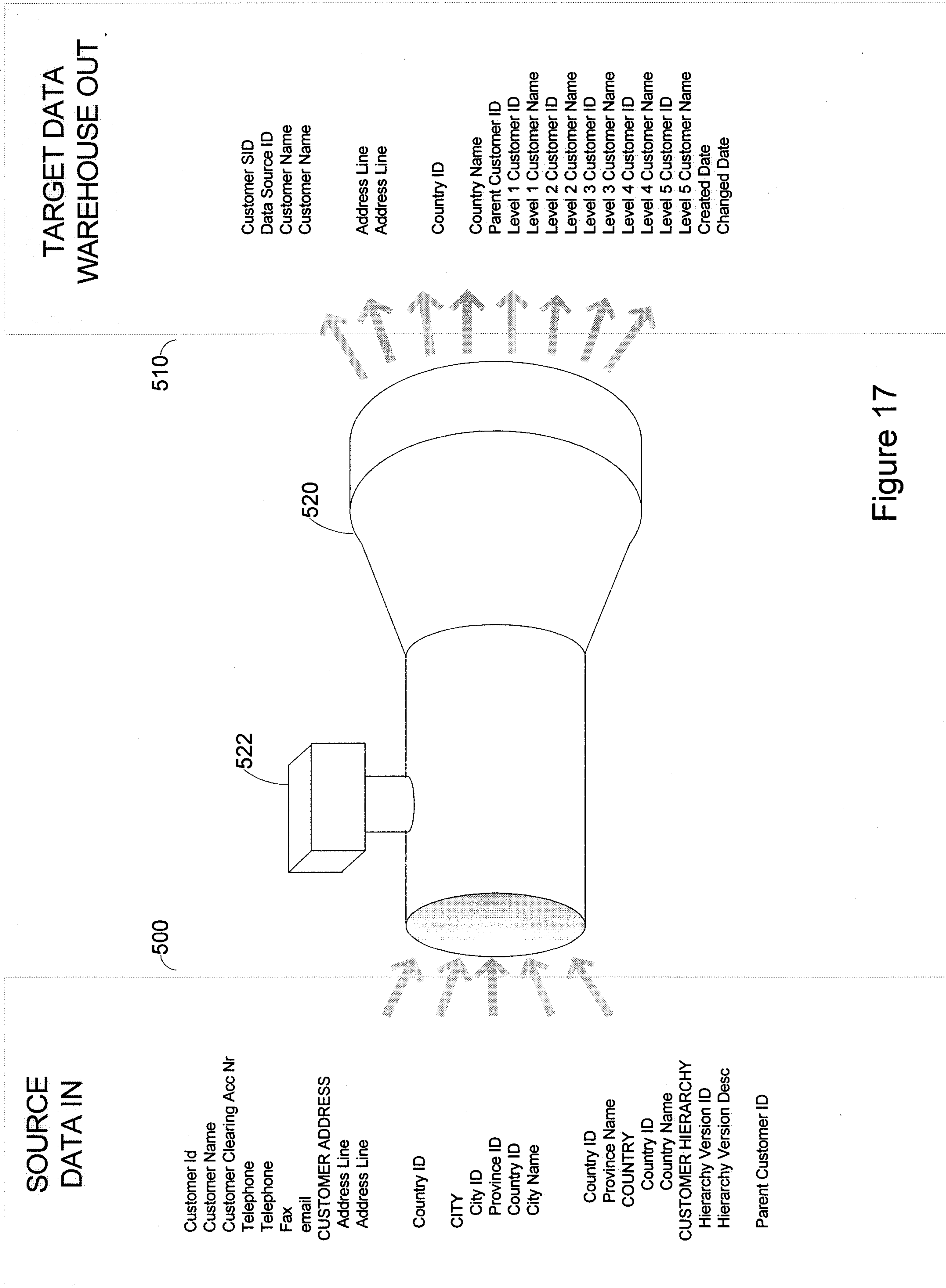

Figure 17

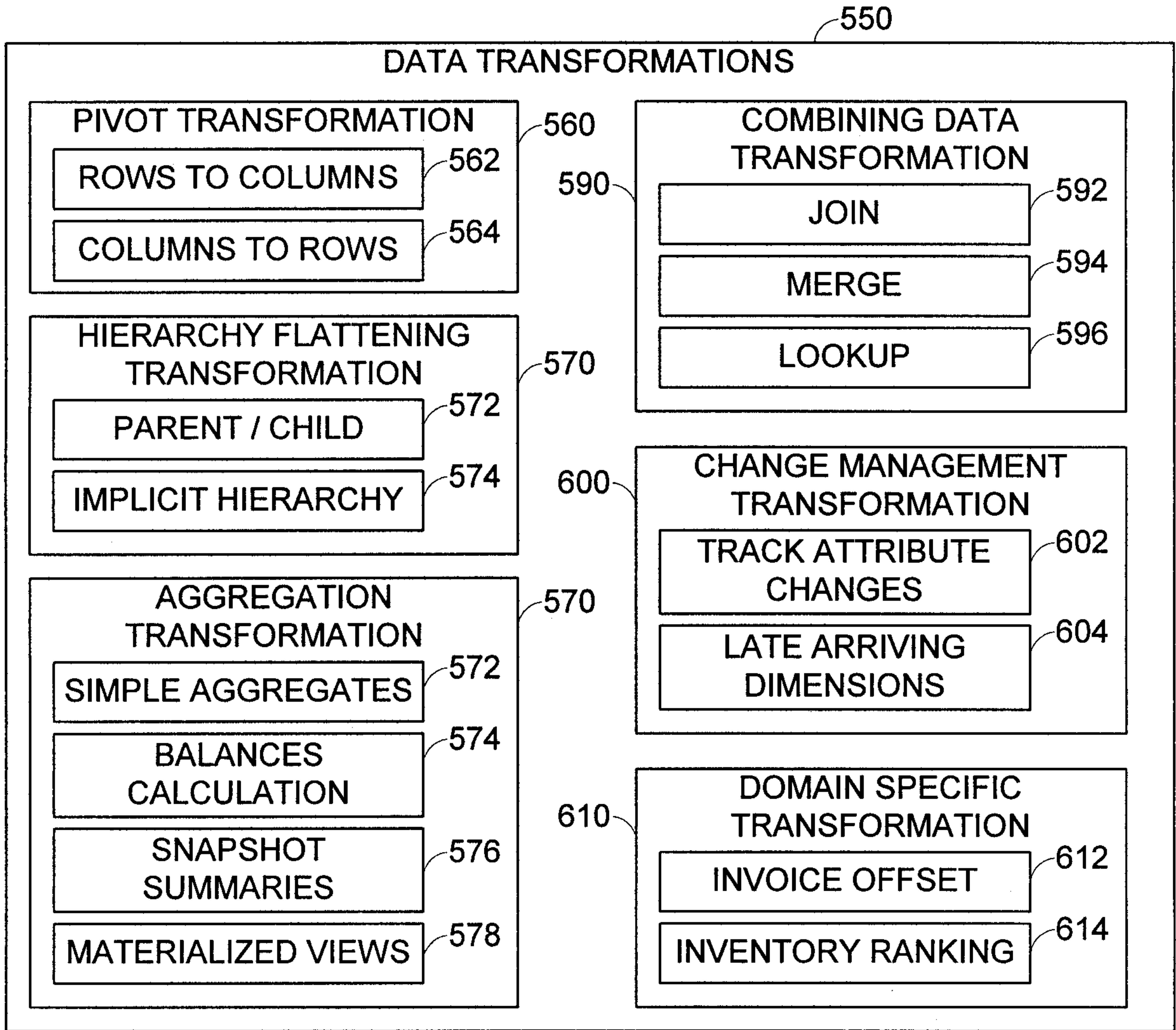

Figure 18

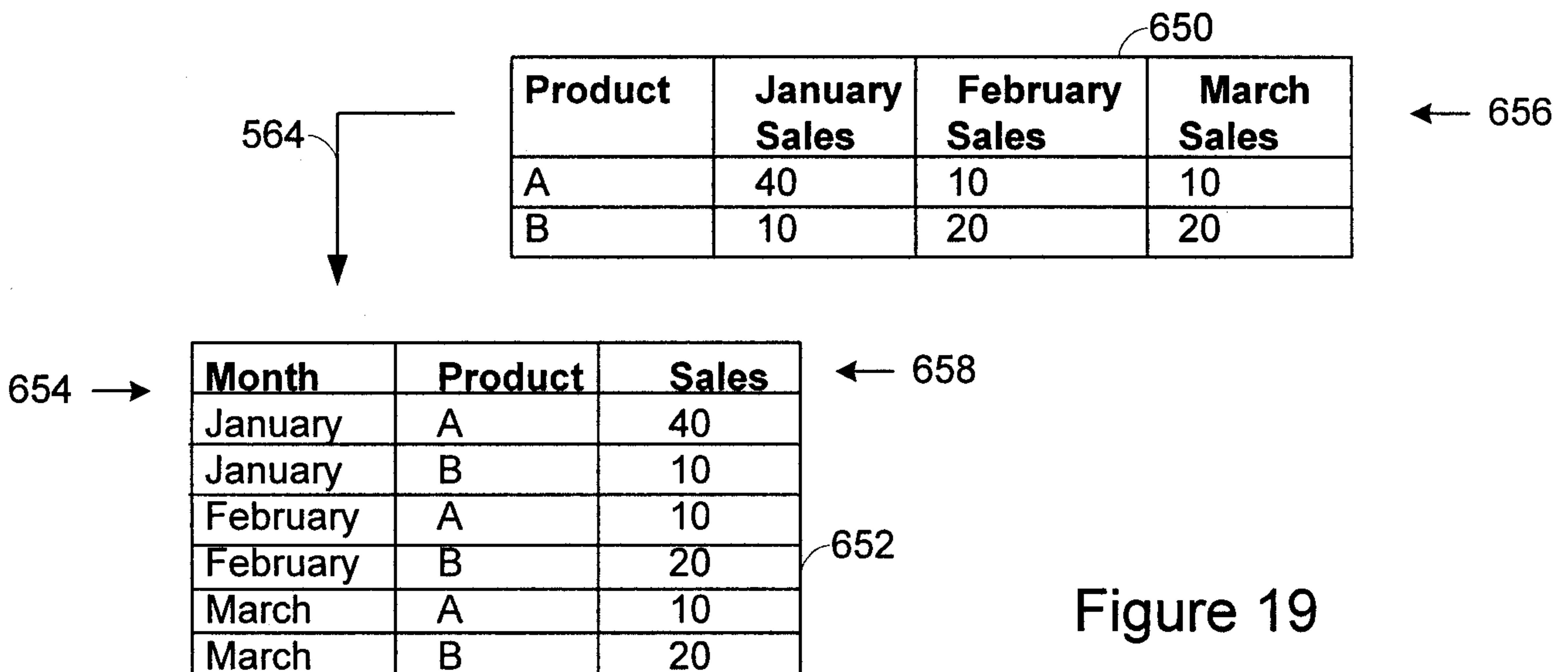

Figure 19

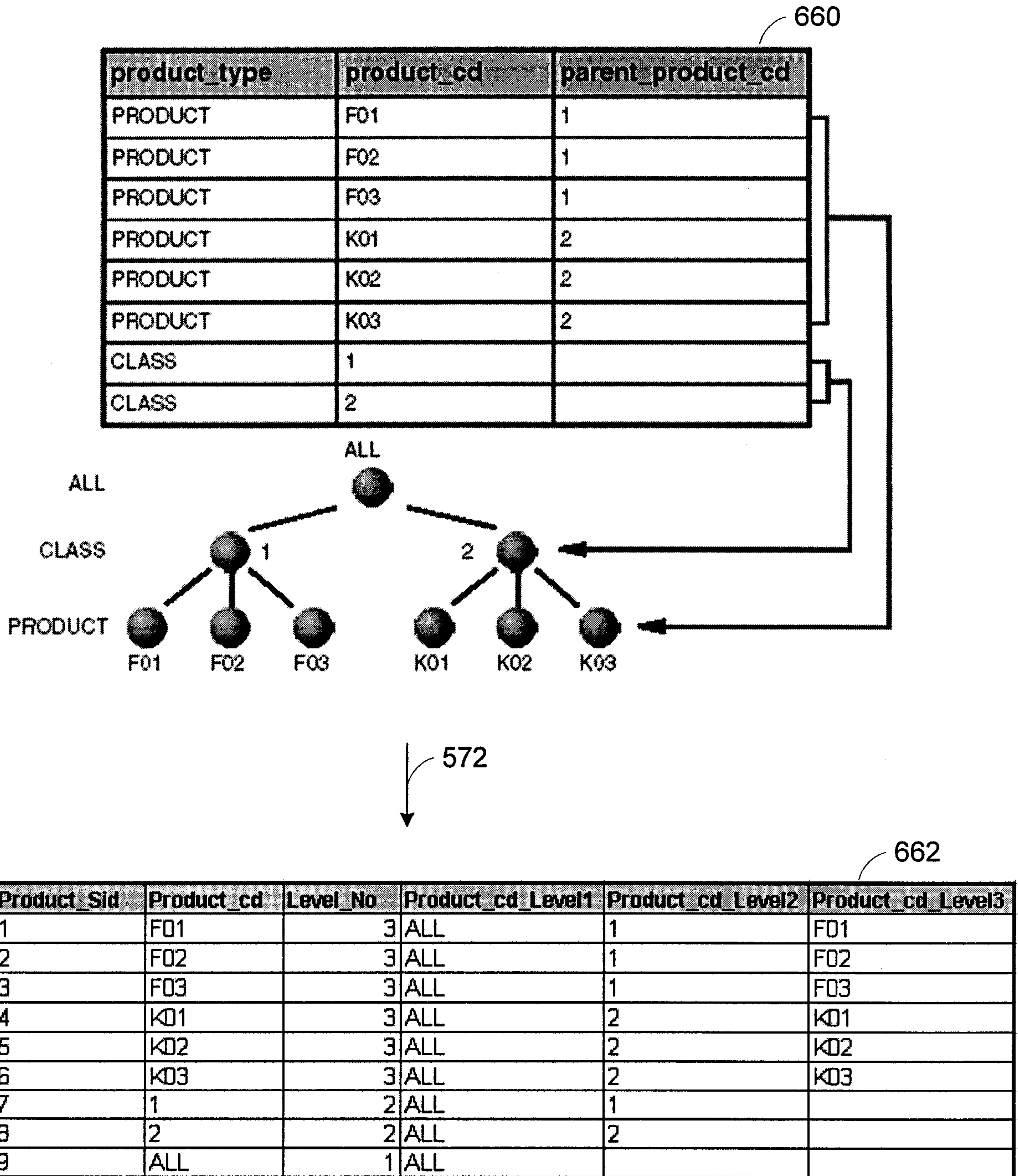

Figure 20

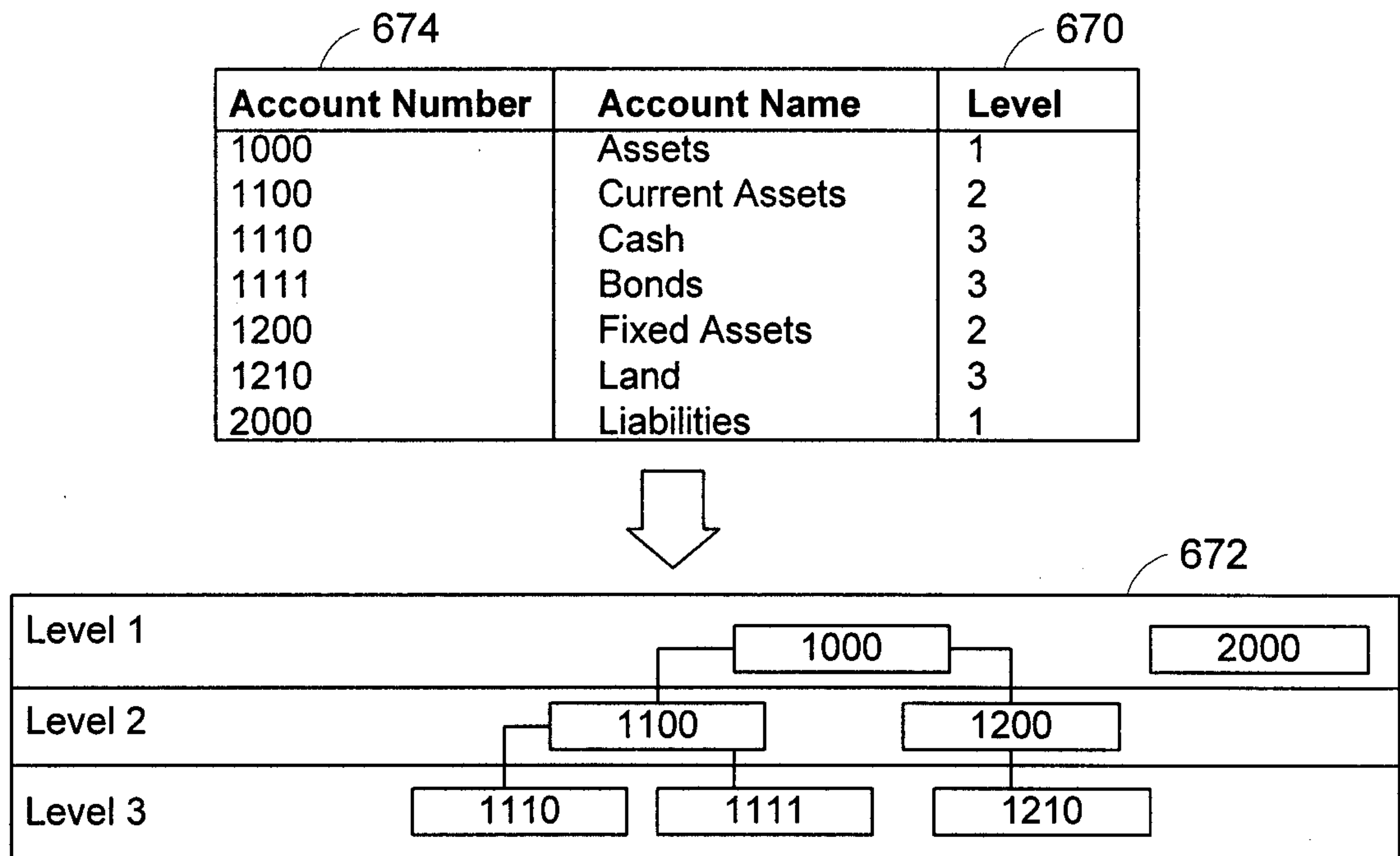

Figure 21

Grouping Key: Line No, Document No

Sum: Net_Amount

Last Non-Null: Company_ID

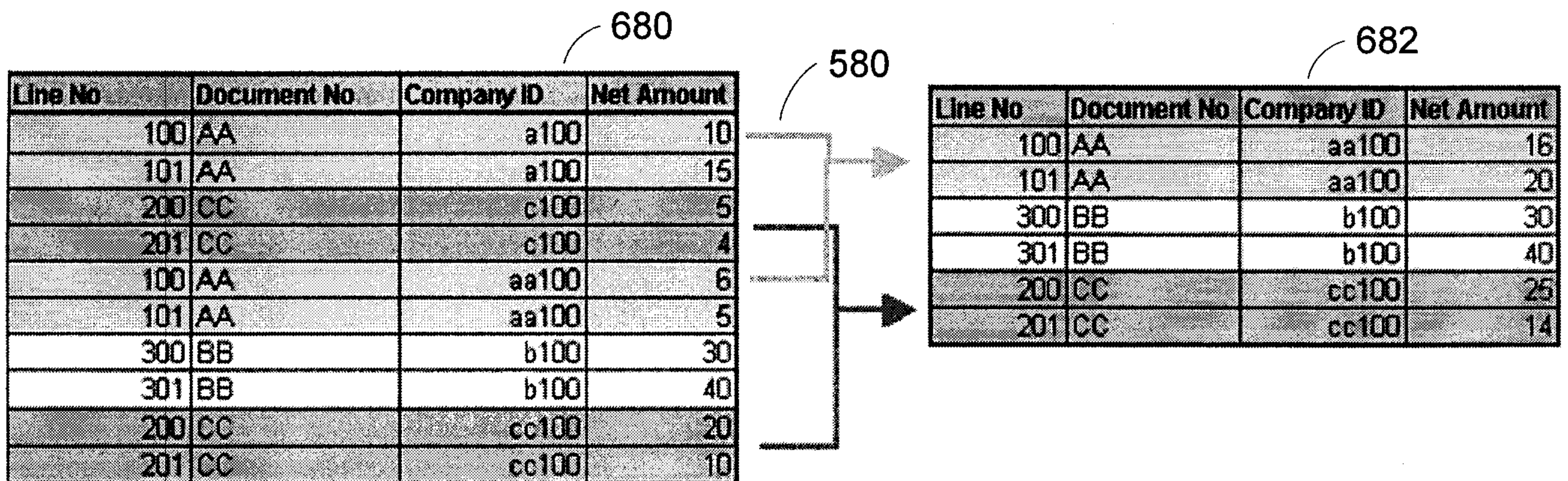

Figure 22

Merge Key: Line No, Document No

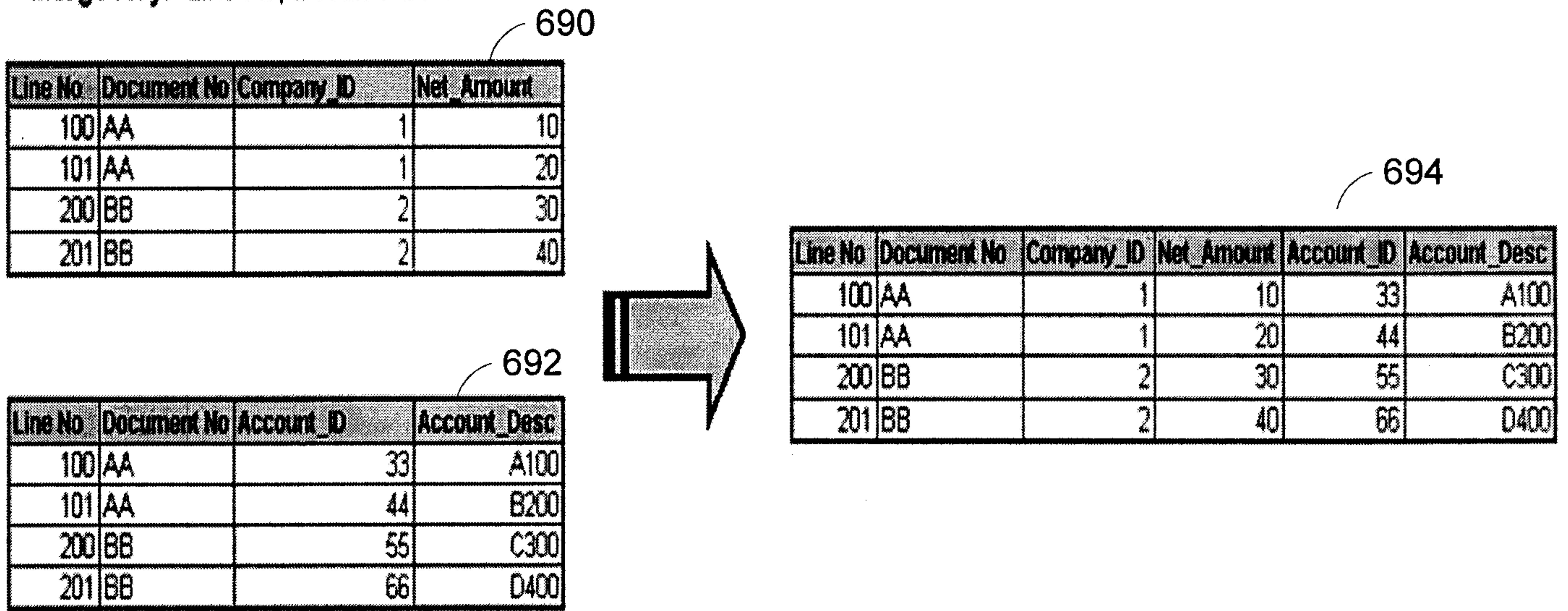

Figure 23

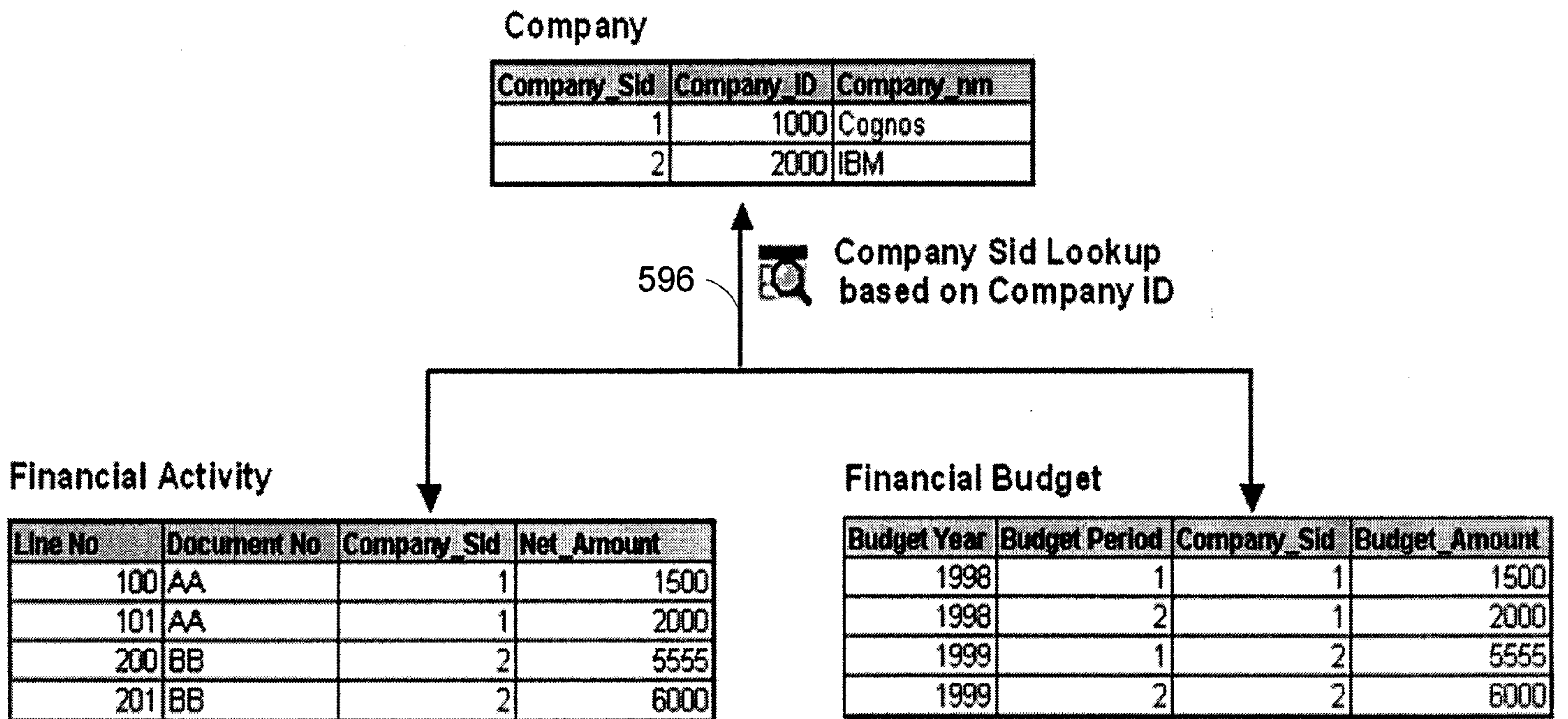

Figure 24

New Source Data

Employee_Sid	Employee_ID	Last Name	Changed Date
1	1000	AA	1/1/2000
2	2000	BB	1/1/2000

Existing Target Data

Employee_Sid	Employee_ID	Last Name	Created Date
1	1000	KK	1/1/1998
2	2000	MM	1/1/1998

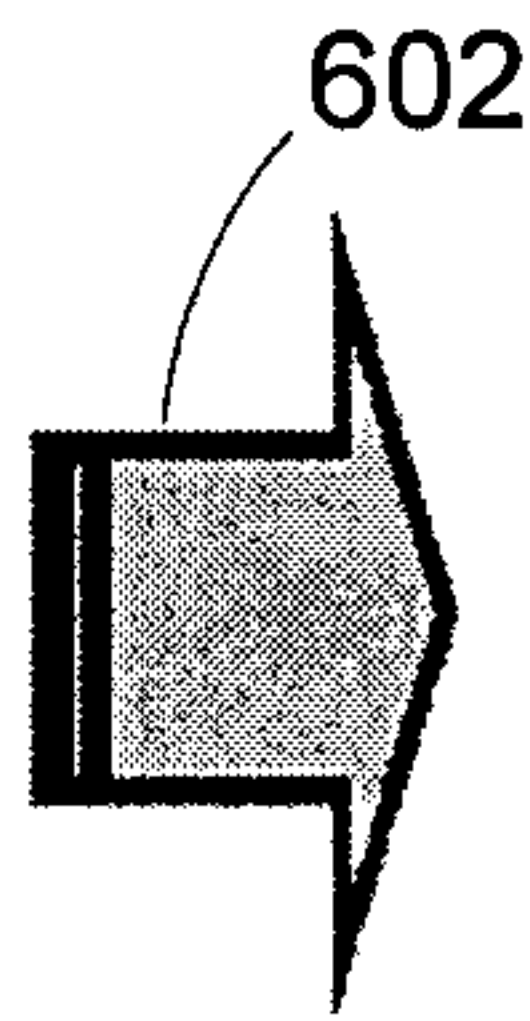

Result: Type 1 - Overwrites with the latest value.

Employee_Sid	Employee_ID	Last Name	Created Date	Changed Date
1	1000	AA	1/1/2000	1/1/2000
2	2000	BB	1/1/2000	1/1/2000

Result: Type 2 - Preserves the changes (Last Name).

Employee_Sid	Employee_ID	Last Name	Created Date	Changed Date
1	1000	KK	1/1/1998	1/1/2000
2	2000	MM	1/1/1998	1/1/2000
3	1000	AA	1/1/2000	1/1/2000
4	2000	BB	1/1/2000	1/1/2000

Figure 25

**SOURCE
DATA IN**

Customer Id
 Customer Name
 Customer Clearing Acc Nr
 Telephone
 Telephone
 Fax
 email
 CUSTOMER ADDRESS
 Address Line
 Address Line

 Country ID
 CITY
 City ID
 Province ID
 Country ID
 City Name

 Country ID
 Province Name
 COUNTRY
 Country ID
 Country Name
 CUSTOMER HIERARCHY
 Hierarchy Version ID
 Hierarchy Version Desc

 Parent Customer ID

**TARGET DATA
WAREHOUSE OUT**

Customer SID
 Data Source ID

 Customer Name
 Customer Clearing Acc Nr
 Telephone

 Fax

 Address Line
 Address Line

 Country ID

 Country Name
 Parent Customer ID
 Level 1 Customer ID
 Level 1 Customer Name
 Level 2 Customer ID
 Level 2 Customer Name
 Level 3 Customer ID
 Level 3 Customer Name
 Level 4 Customer ID
 Level 4 Customer Name
 Level 5 Customer ID
 Level 5 Customer Name
 Level 6 Customer ID
 Level 6 Customer Name
 Level 7 Customer ID
 Level 7 Customer Name
 Level 8 Customer ID
 Level 8 Customer Name
 Level 9 Customer ID
 Level 9 Customer Name
 Level Customer ID
 Level Customer Name
 Created Date
 Changed Date

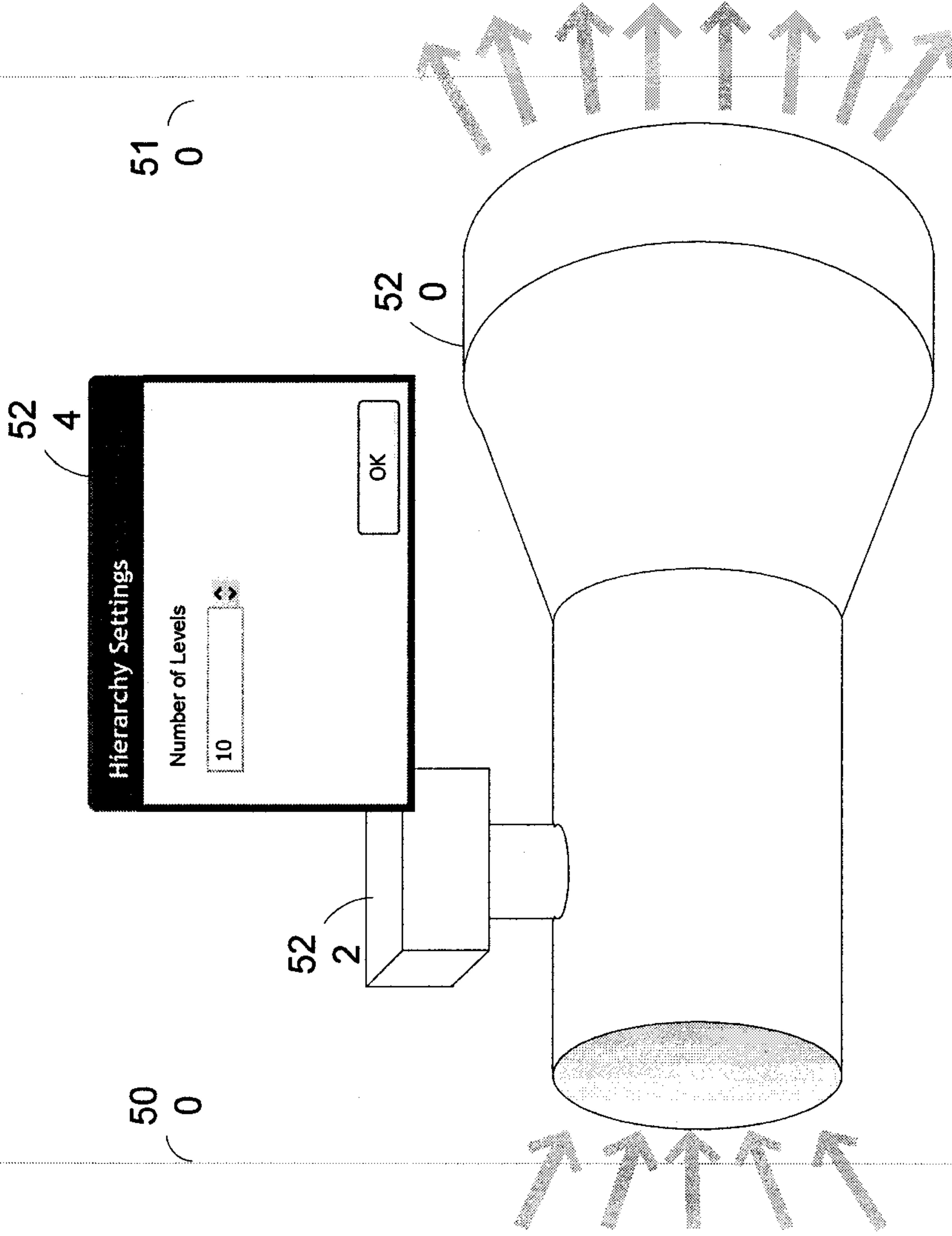

Figure 26

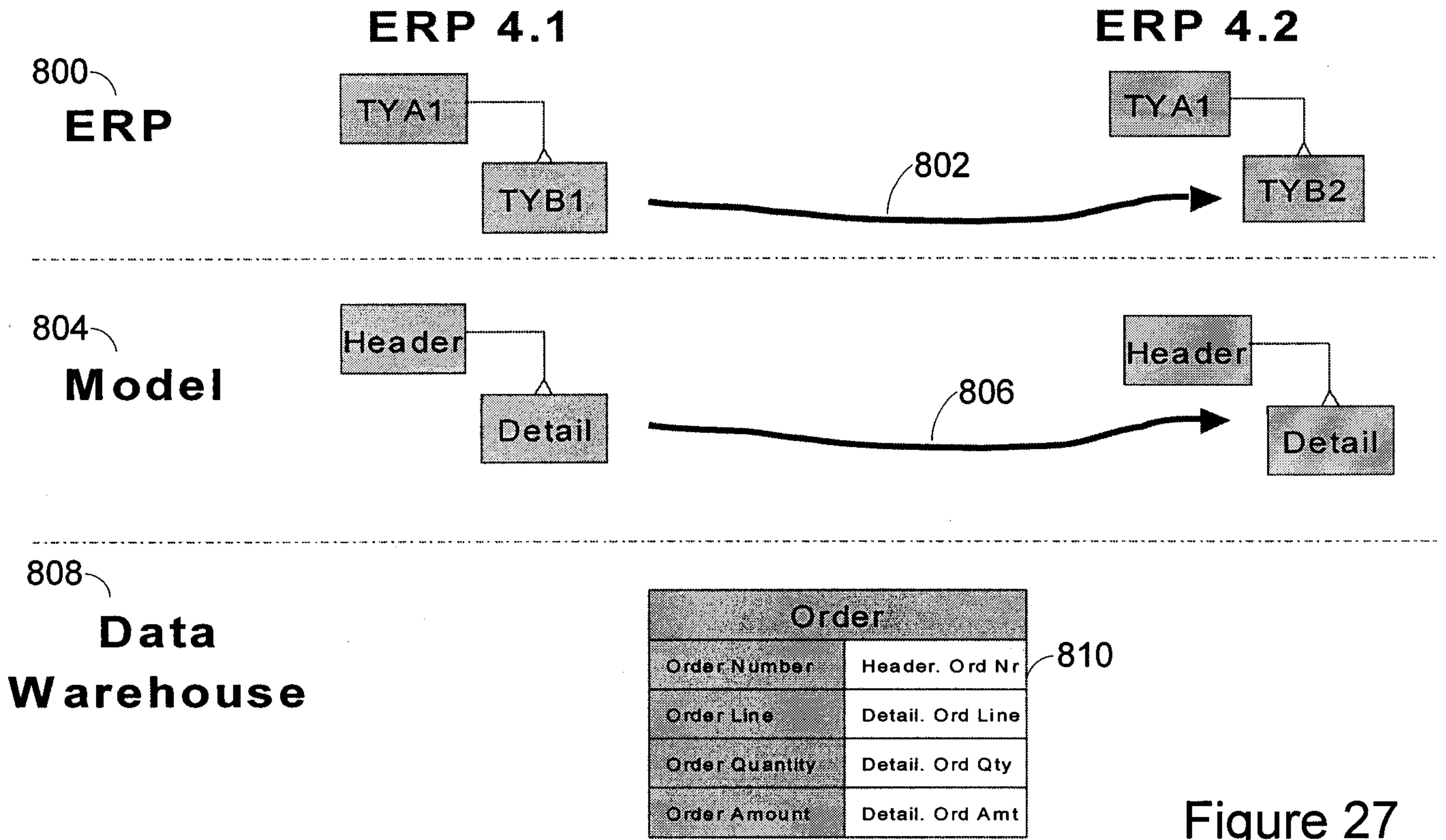

Figure 27

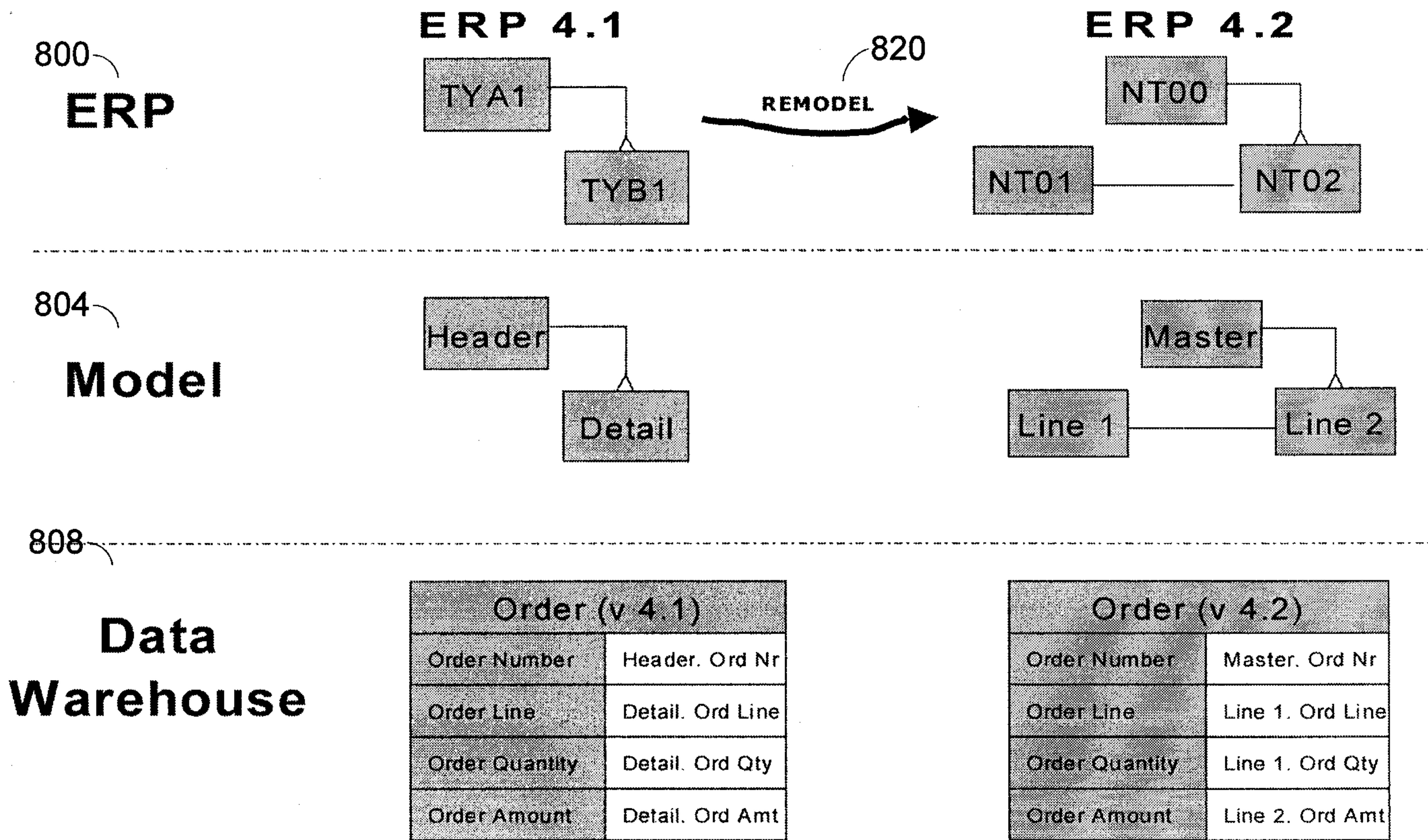

Figure 28

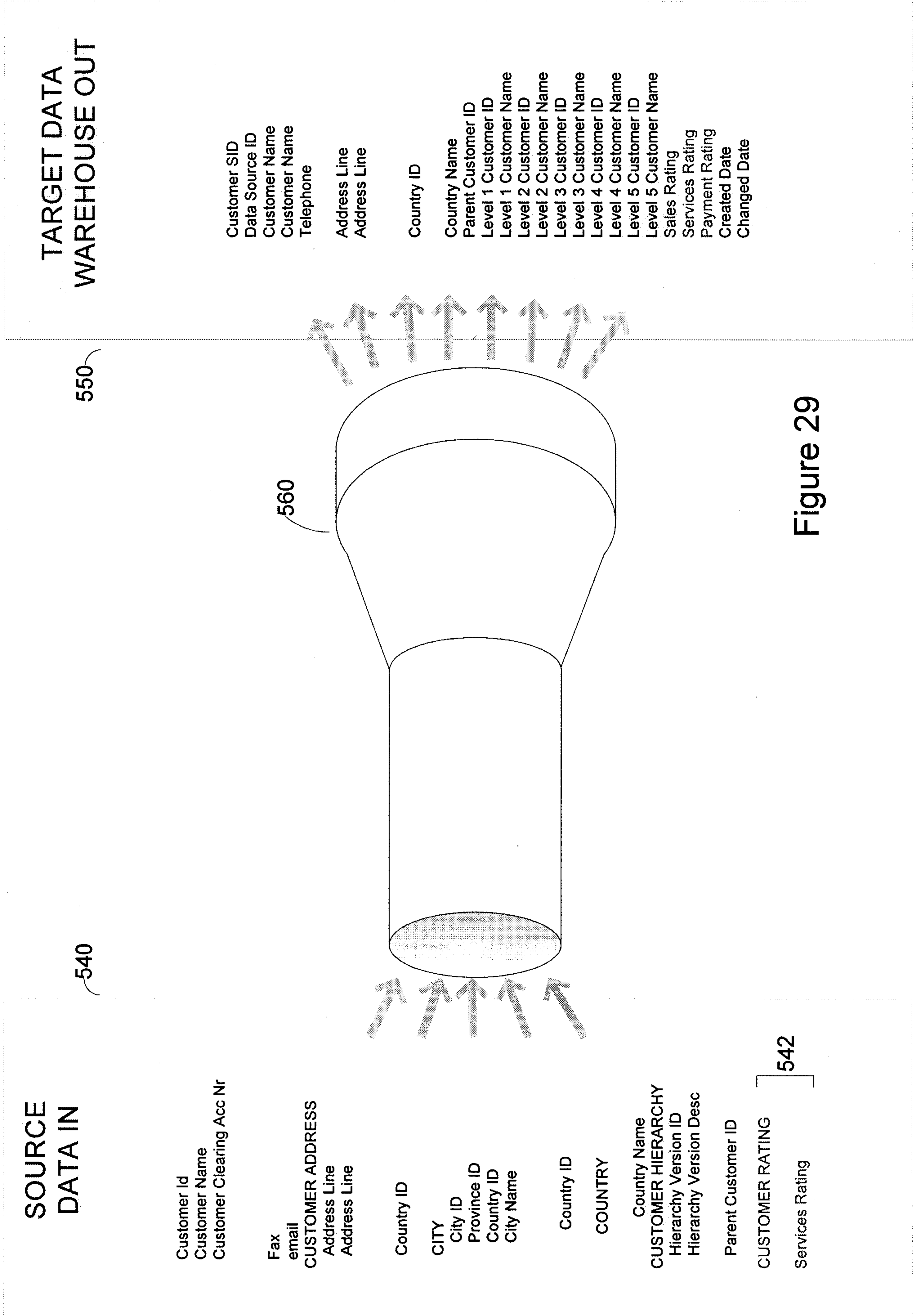

Figure 29

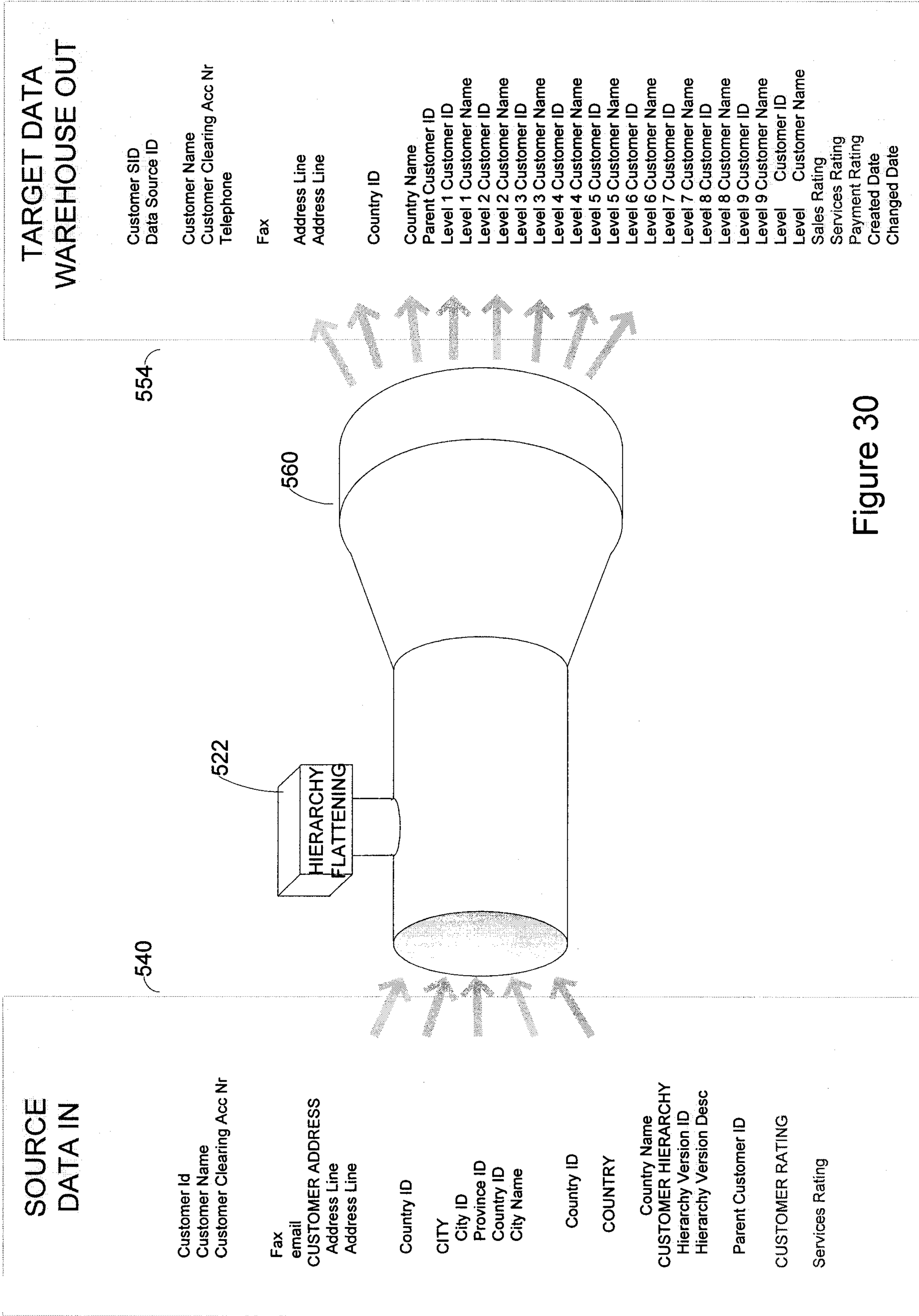

Figure 30

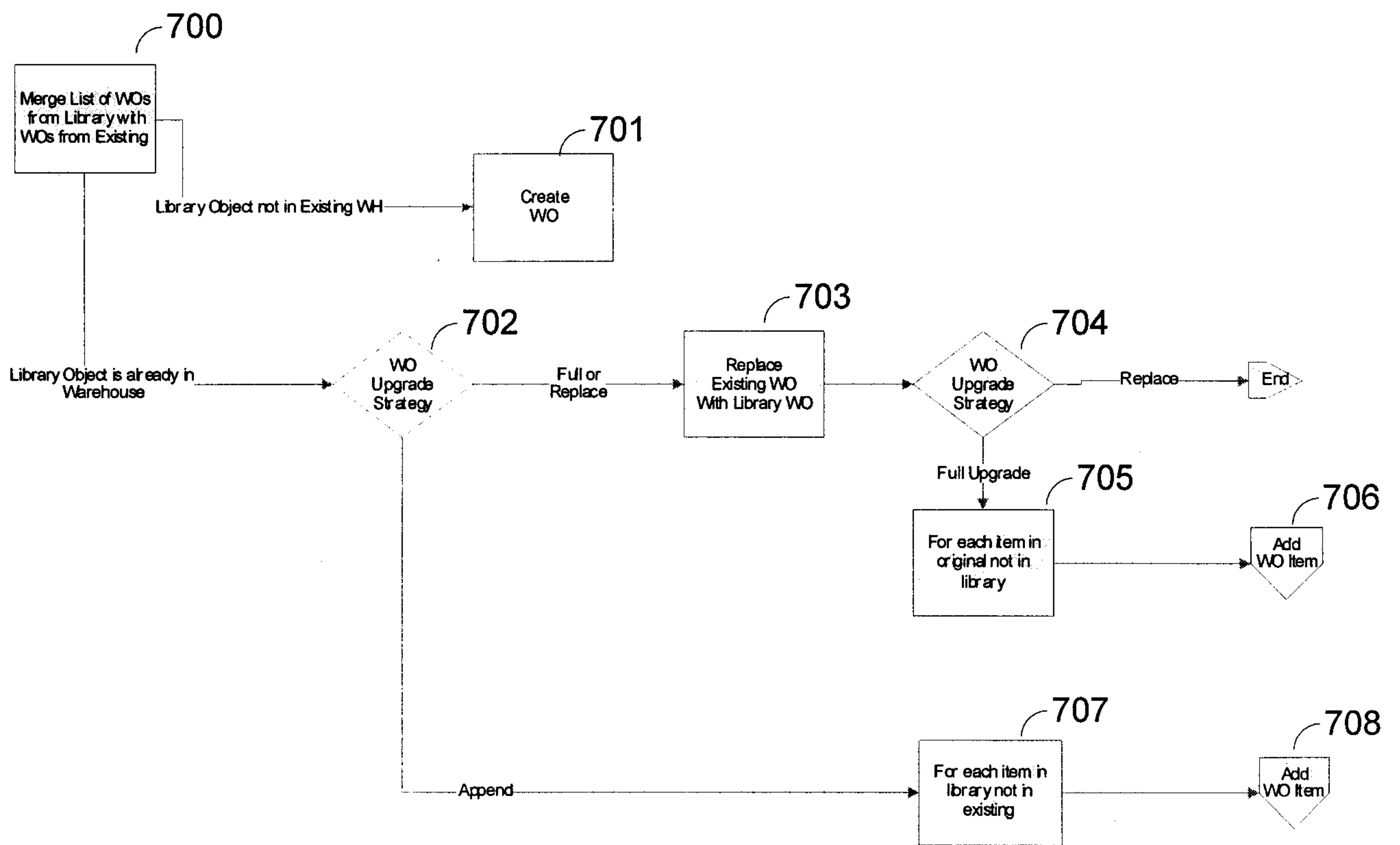

Figure 31

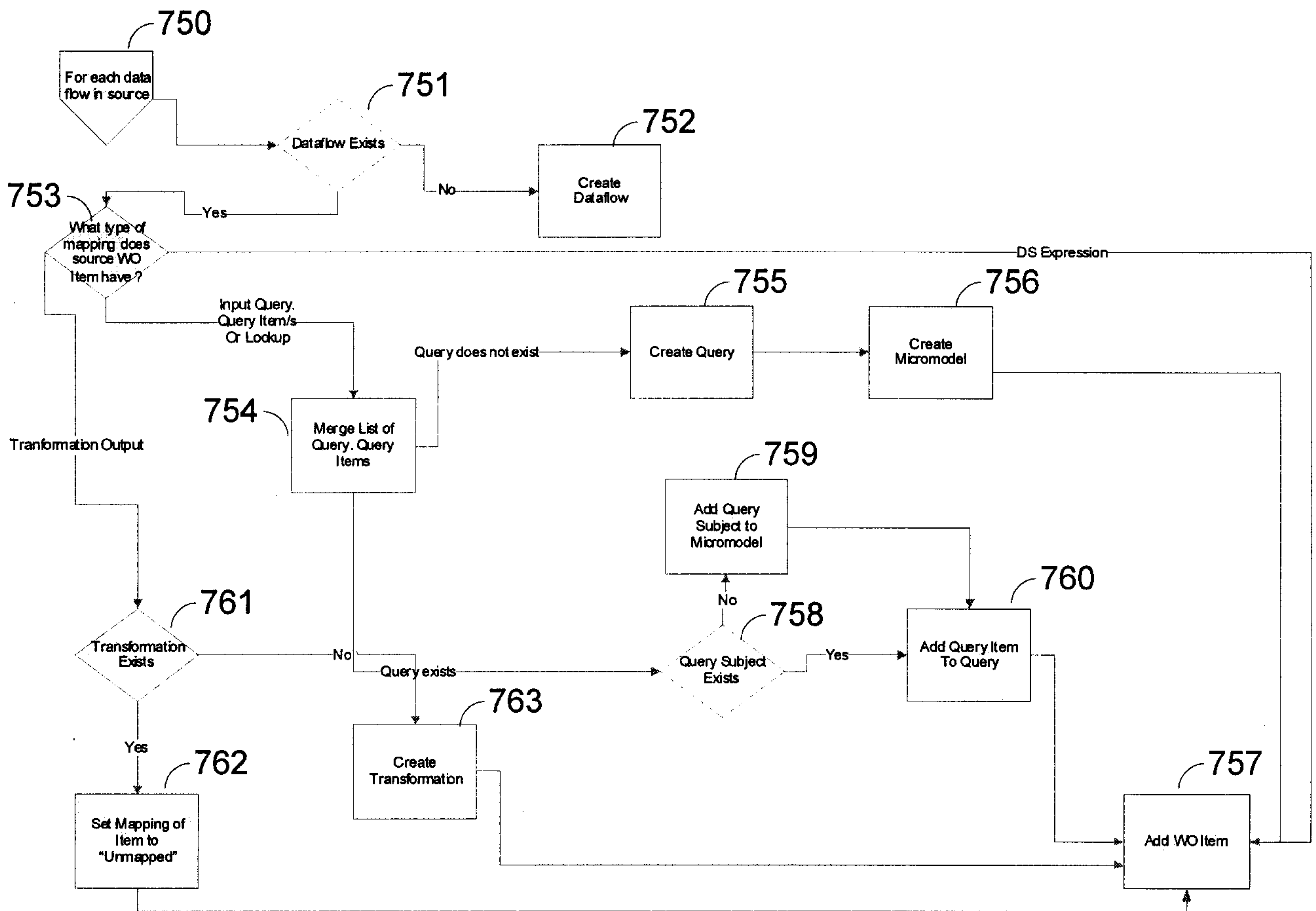

Figure 32

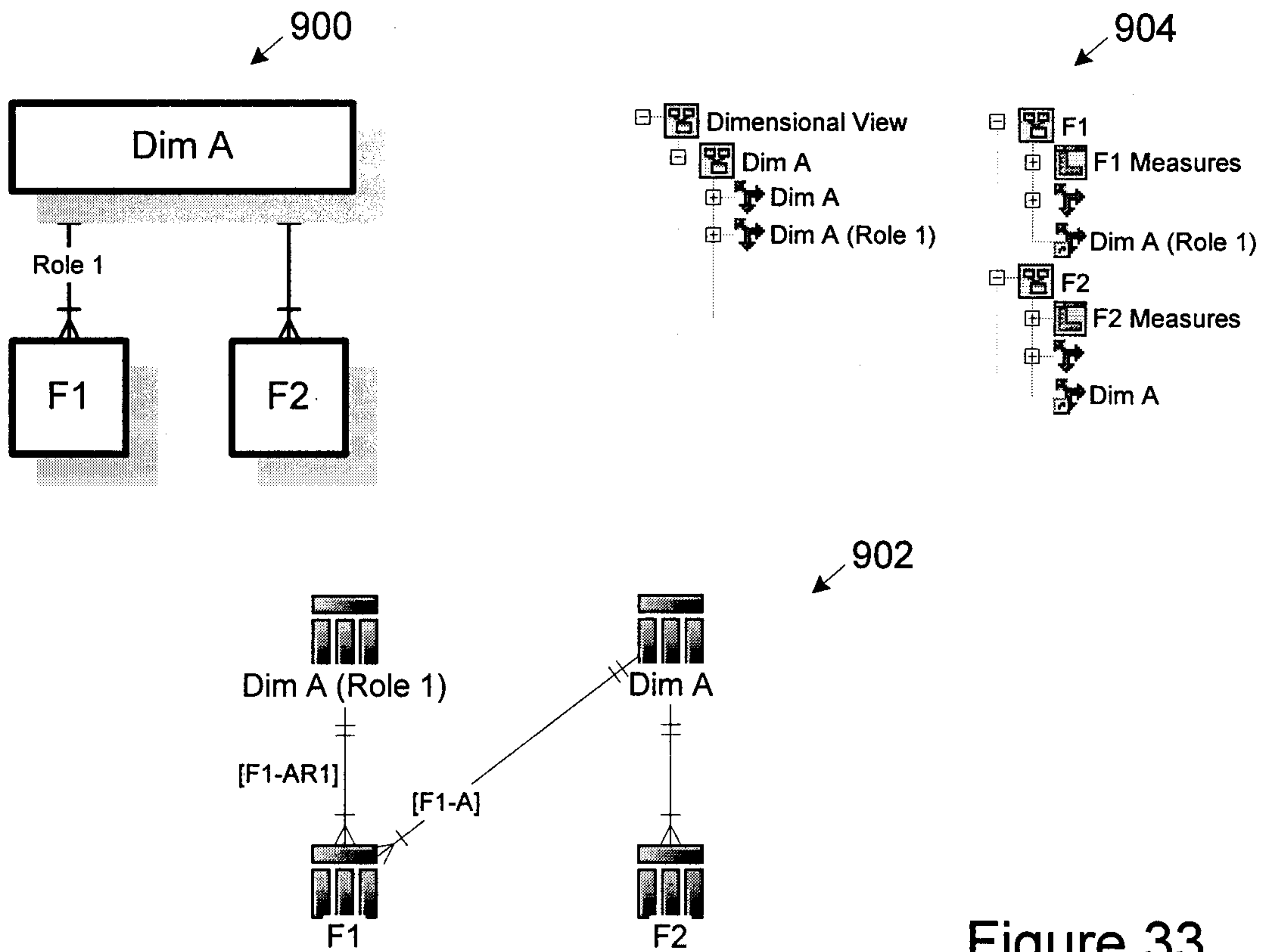

Figure 33

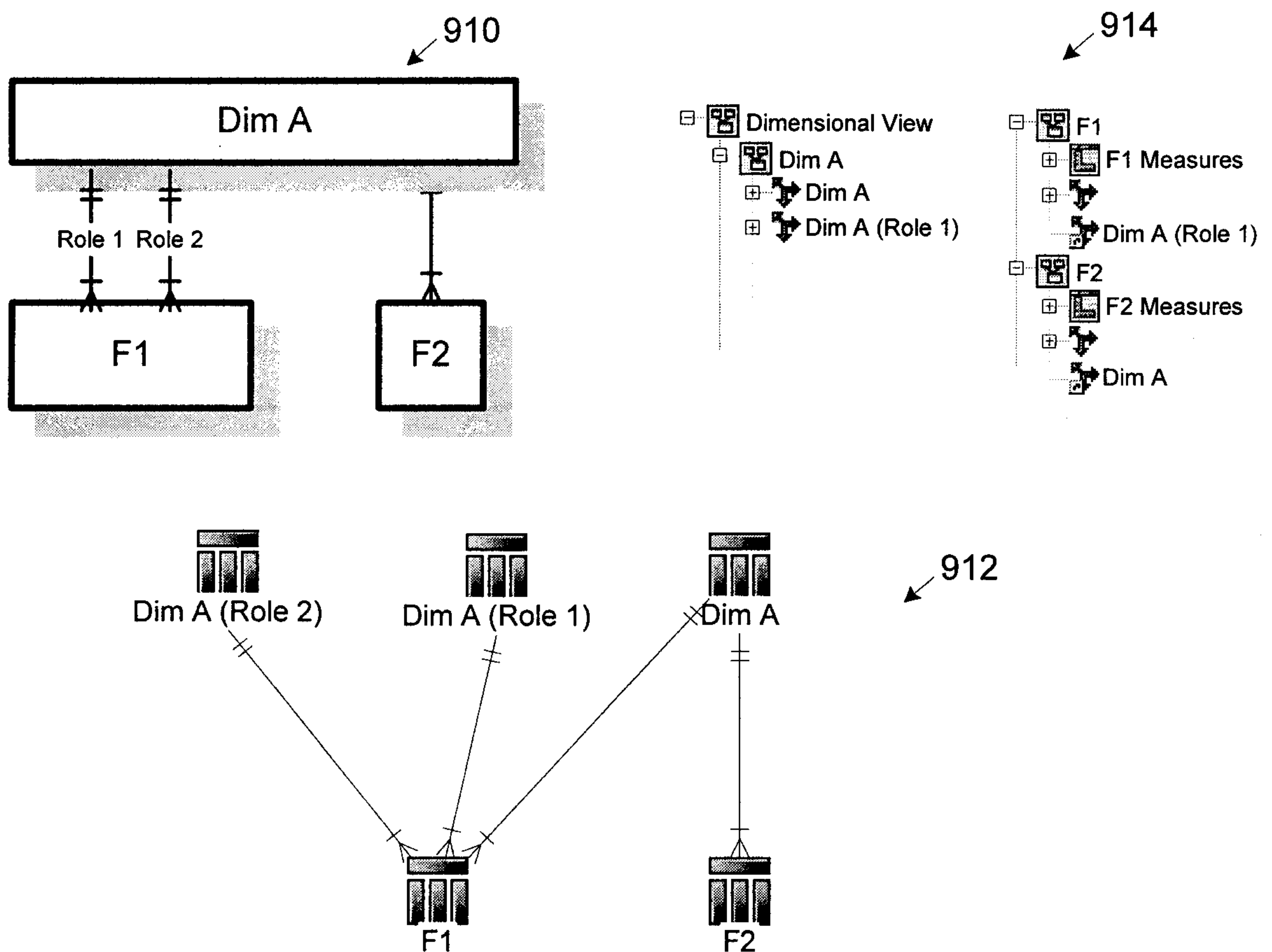

Figure 34

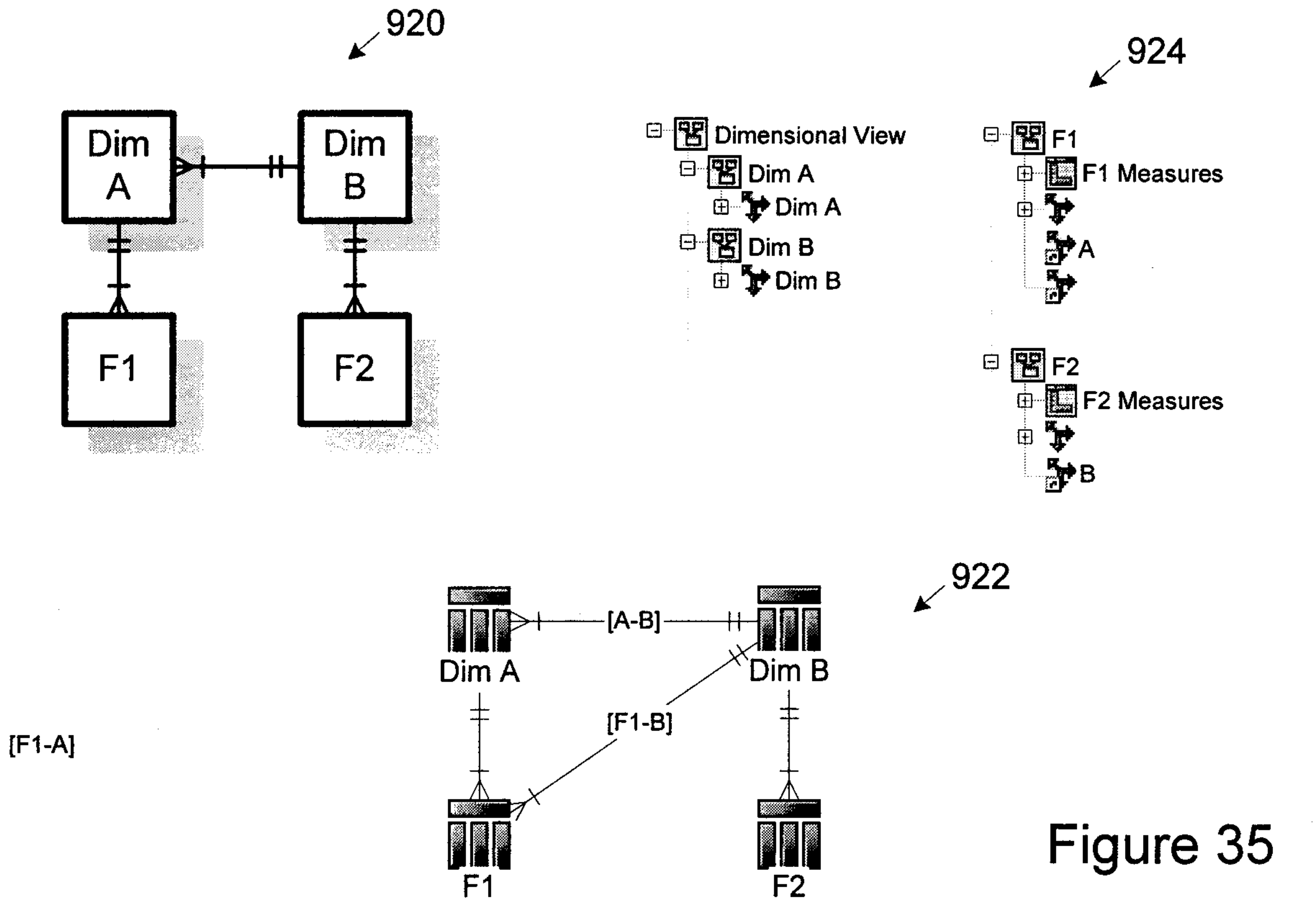

Figure 35

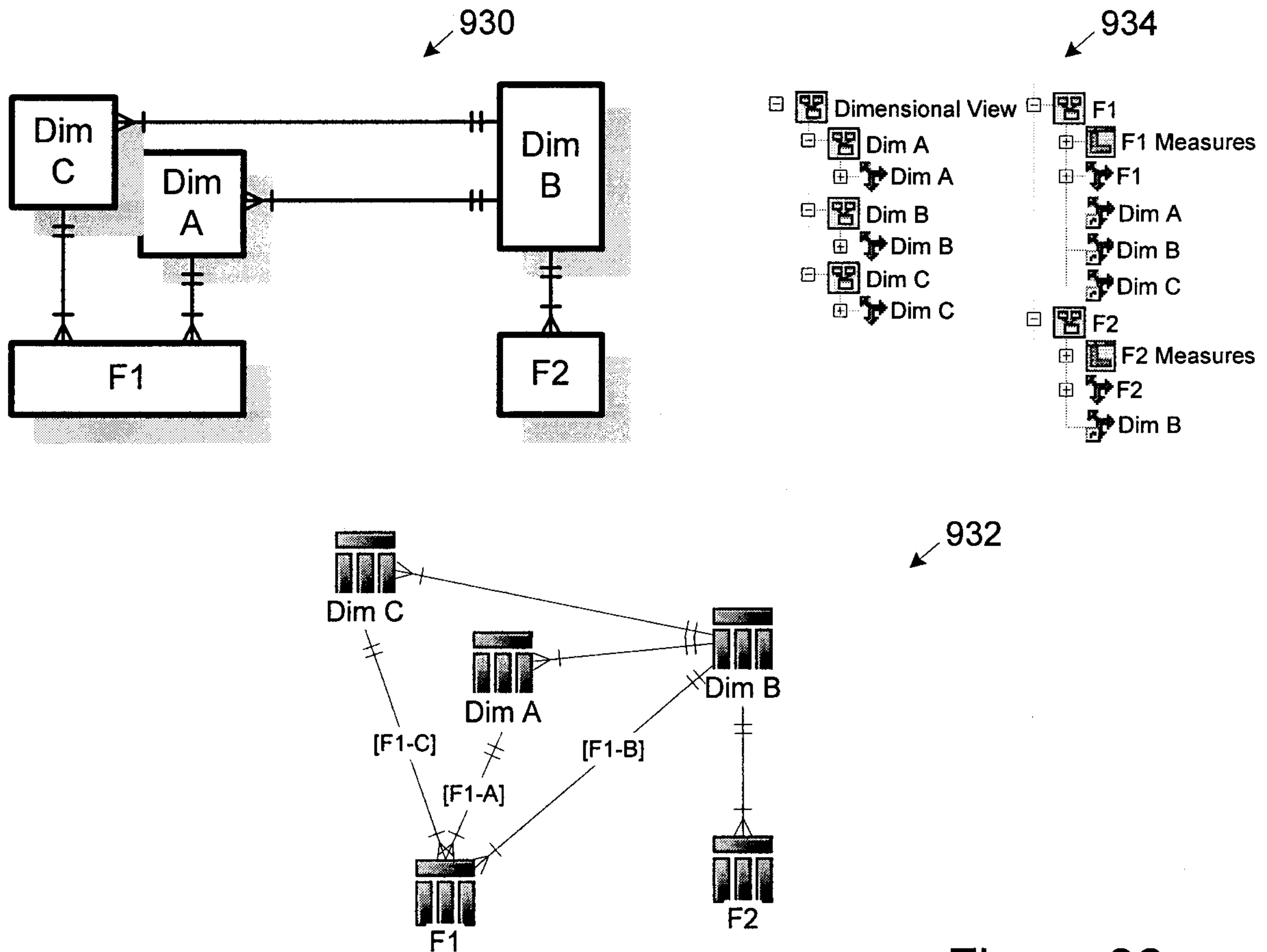

Figure 36

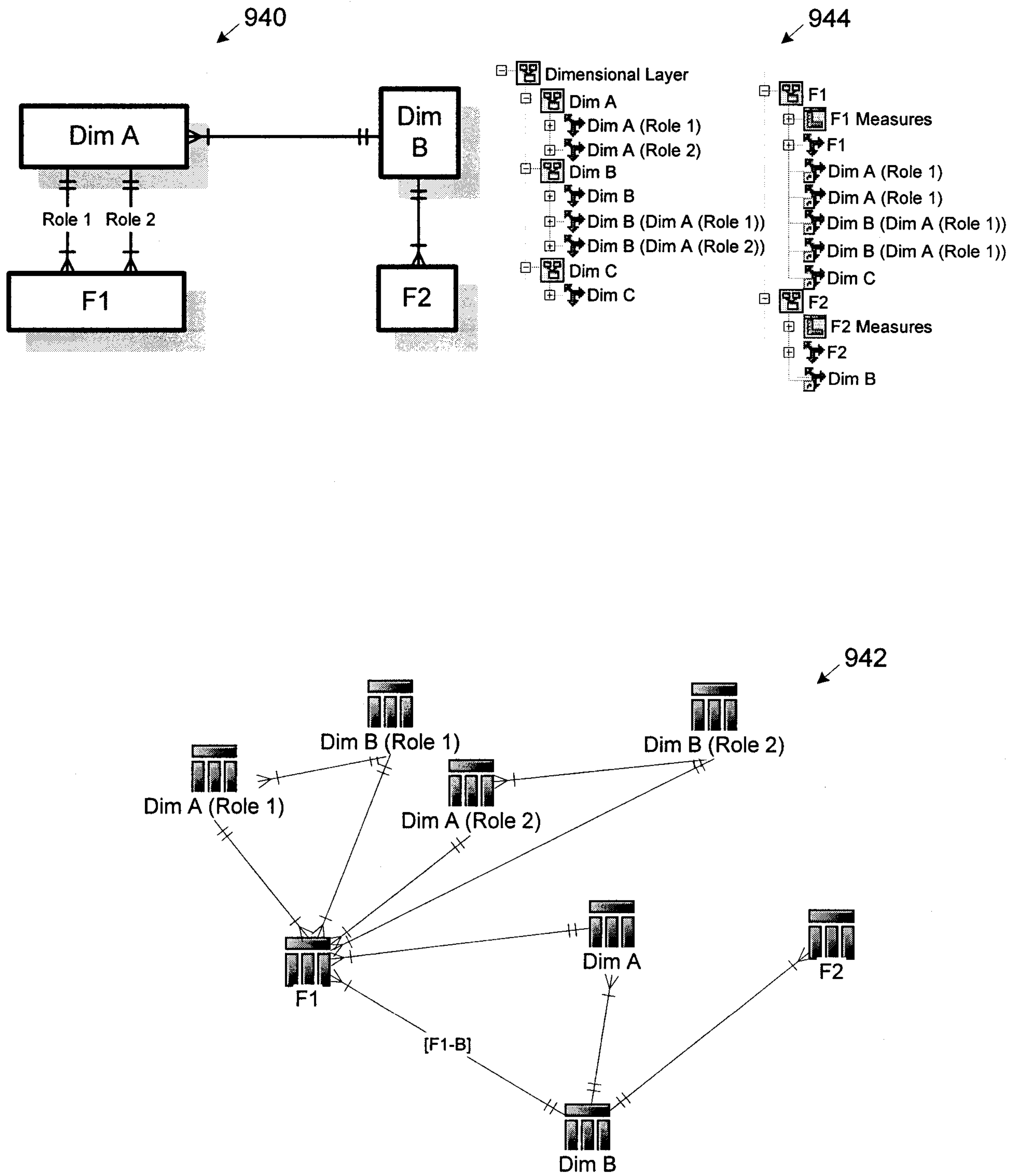

Figure 37

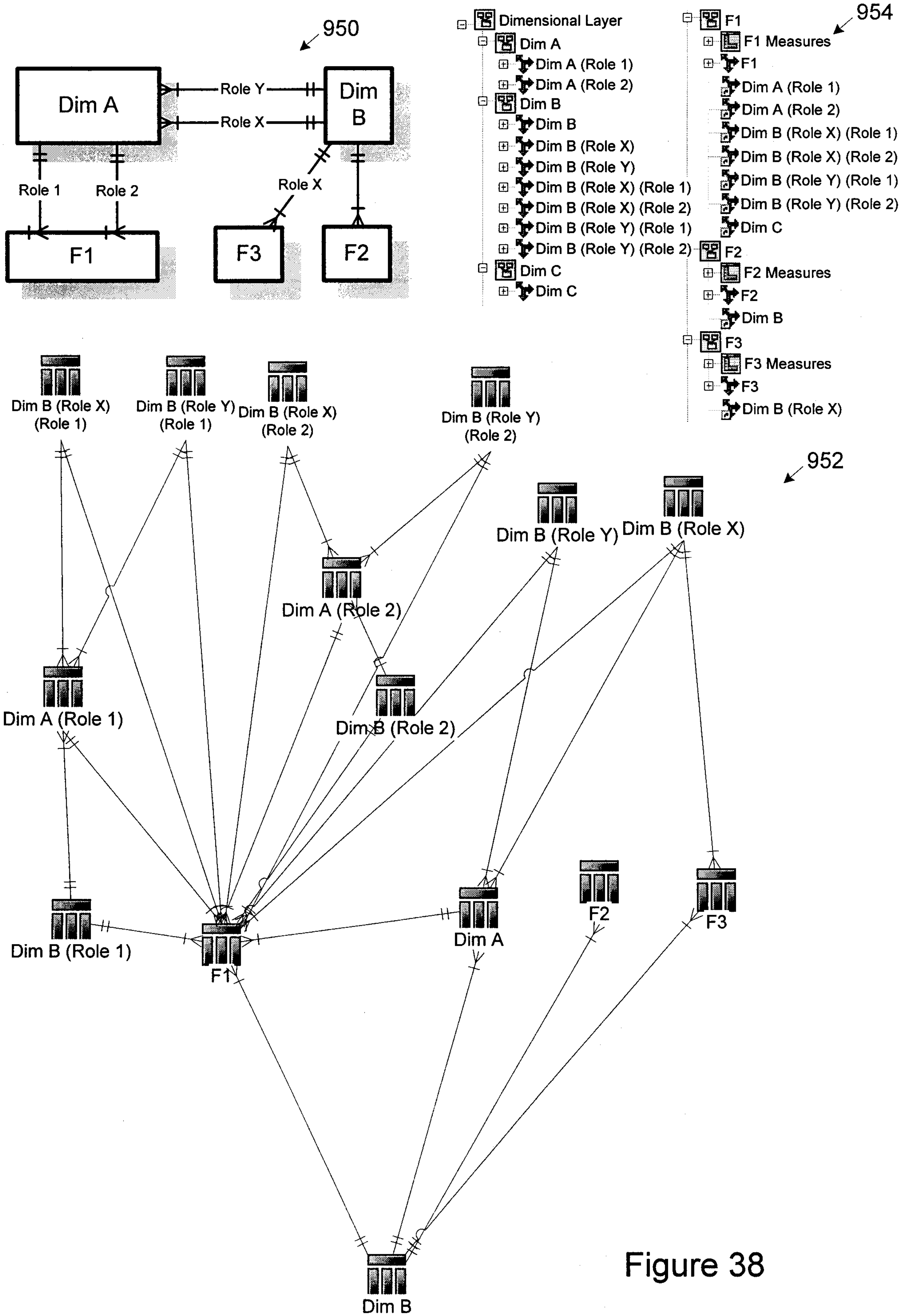

Figure 38

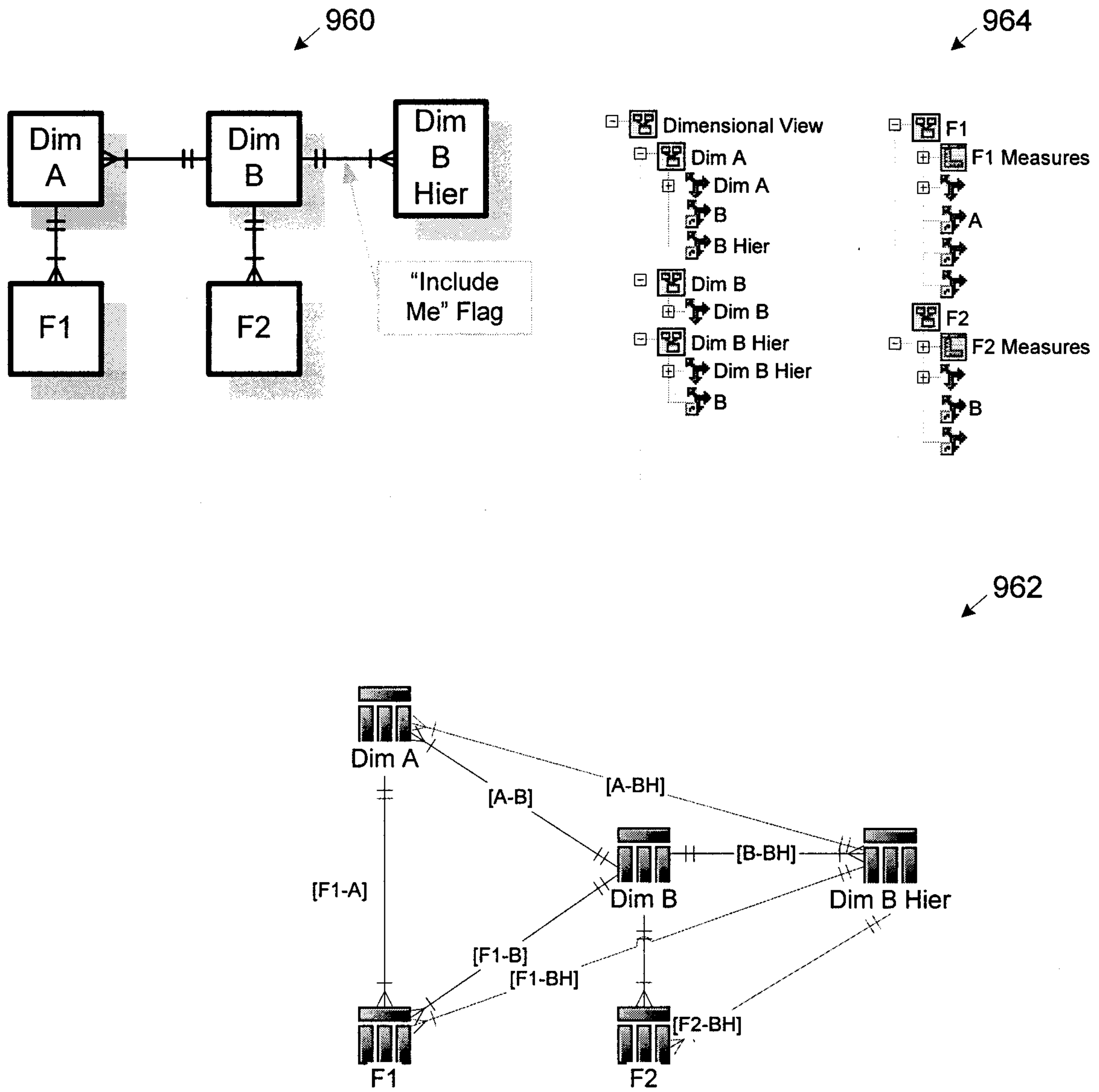

Figure 39

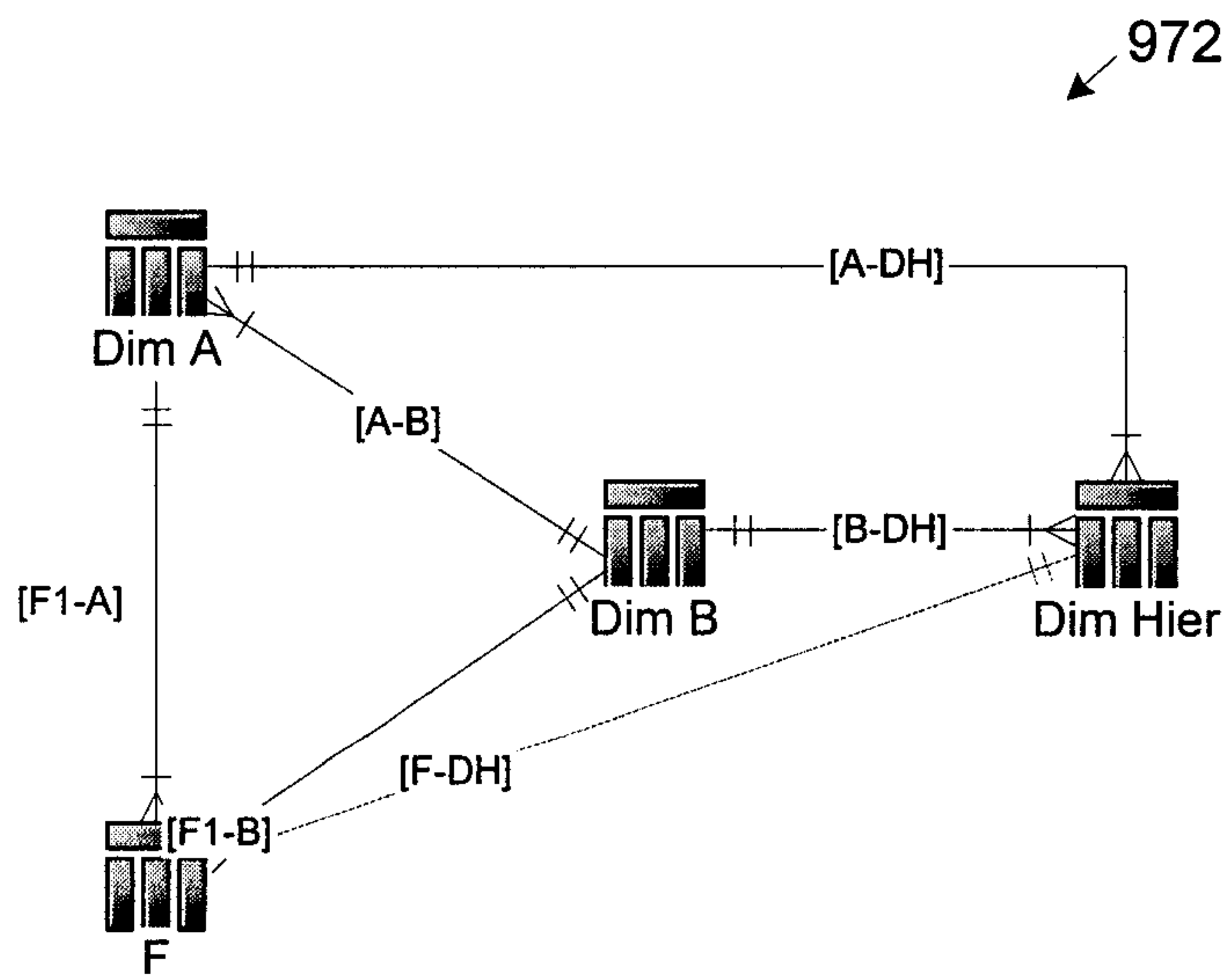
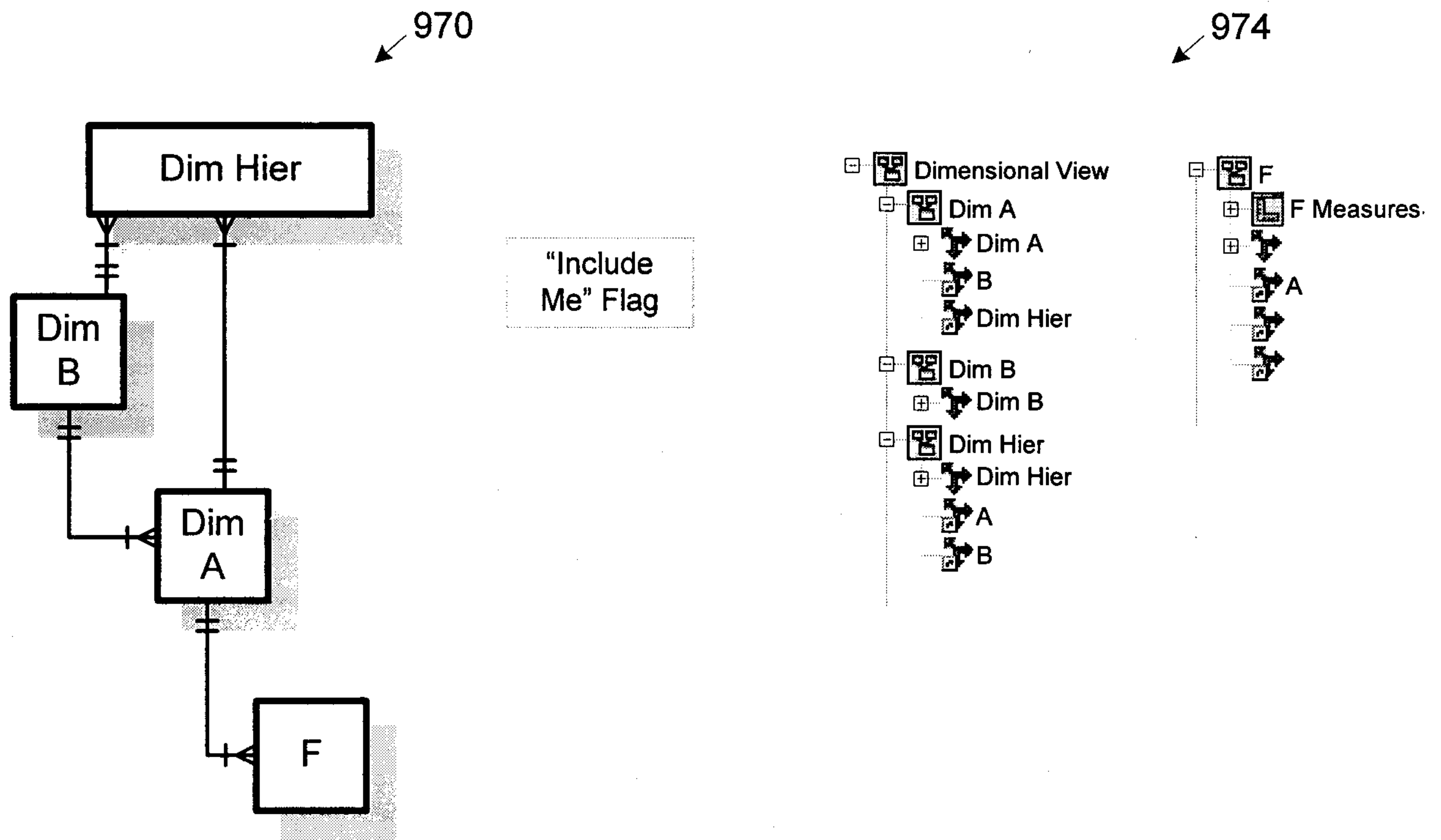

Figure 40

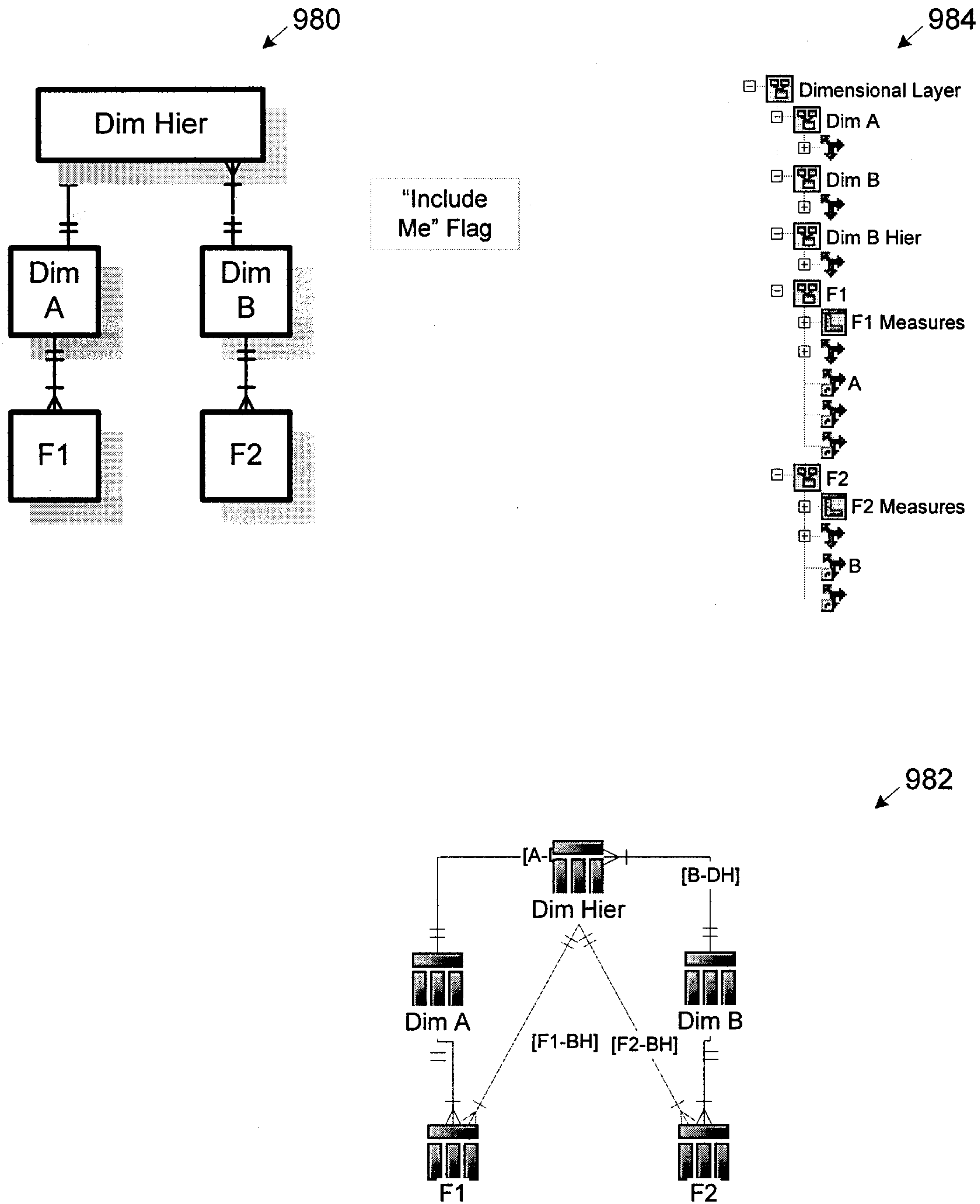

Figure 41

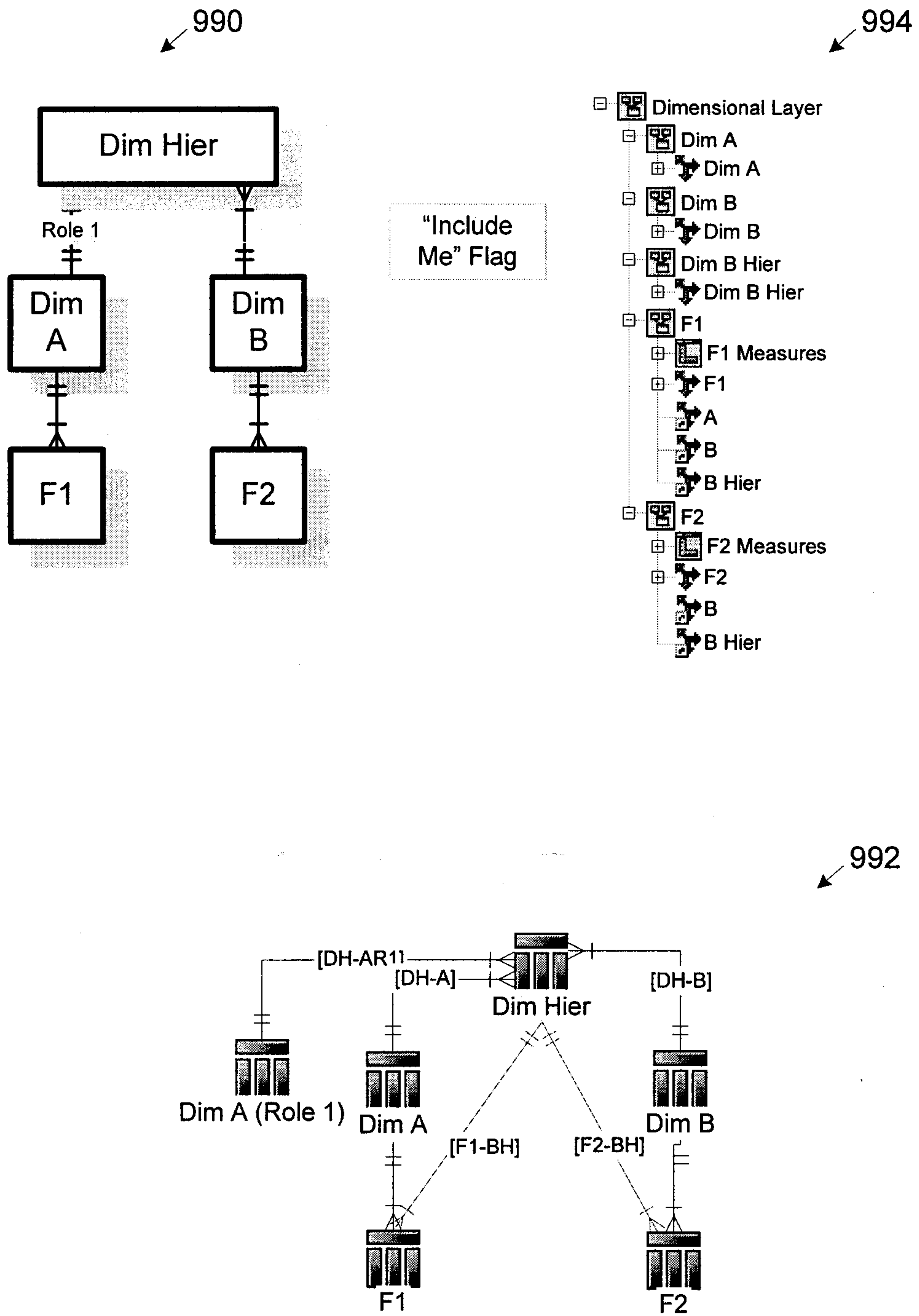

Figure 42

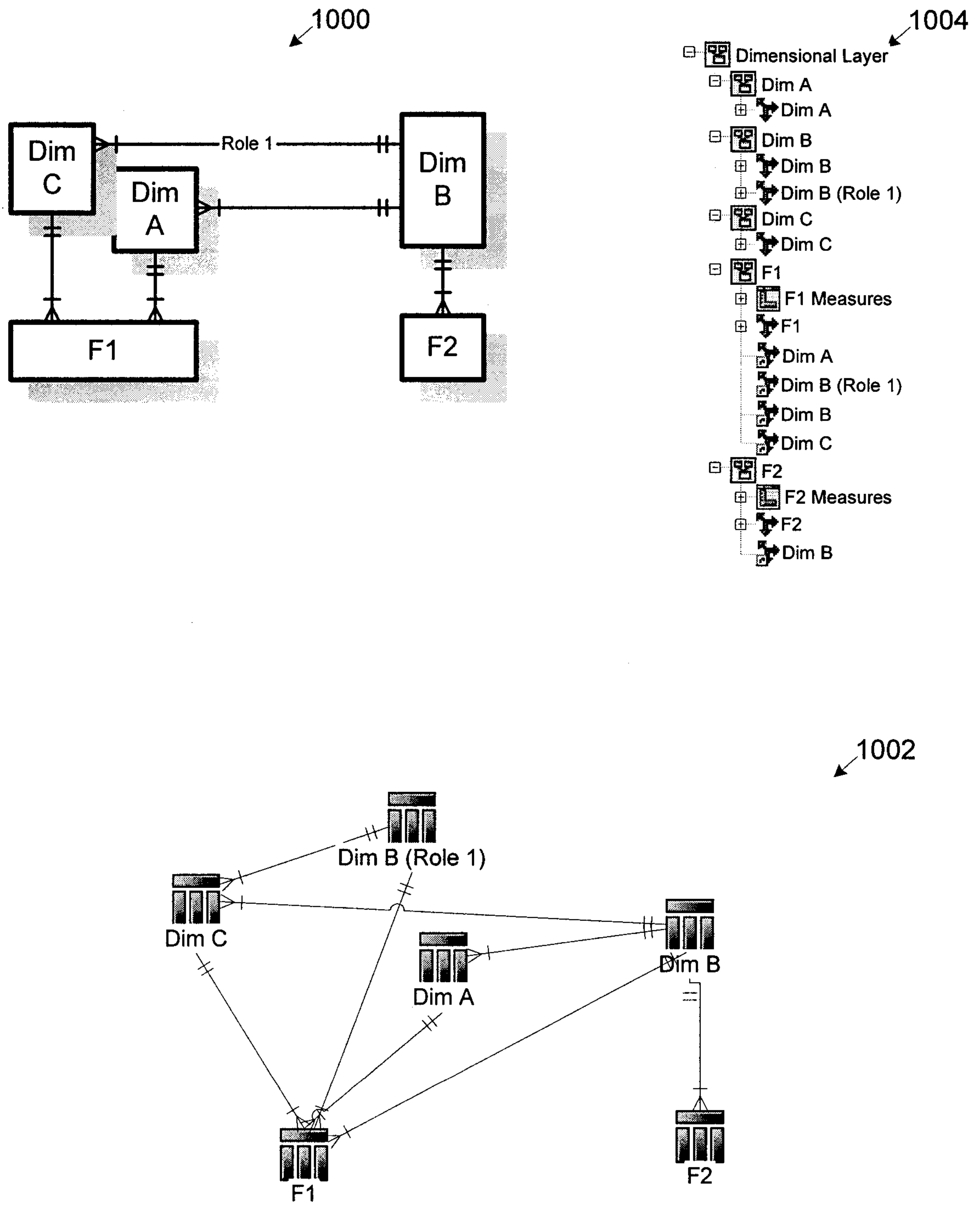

Figure 43

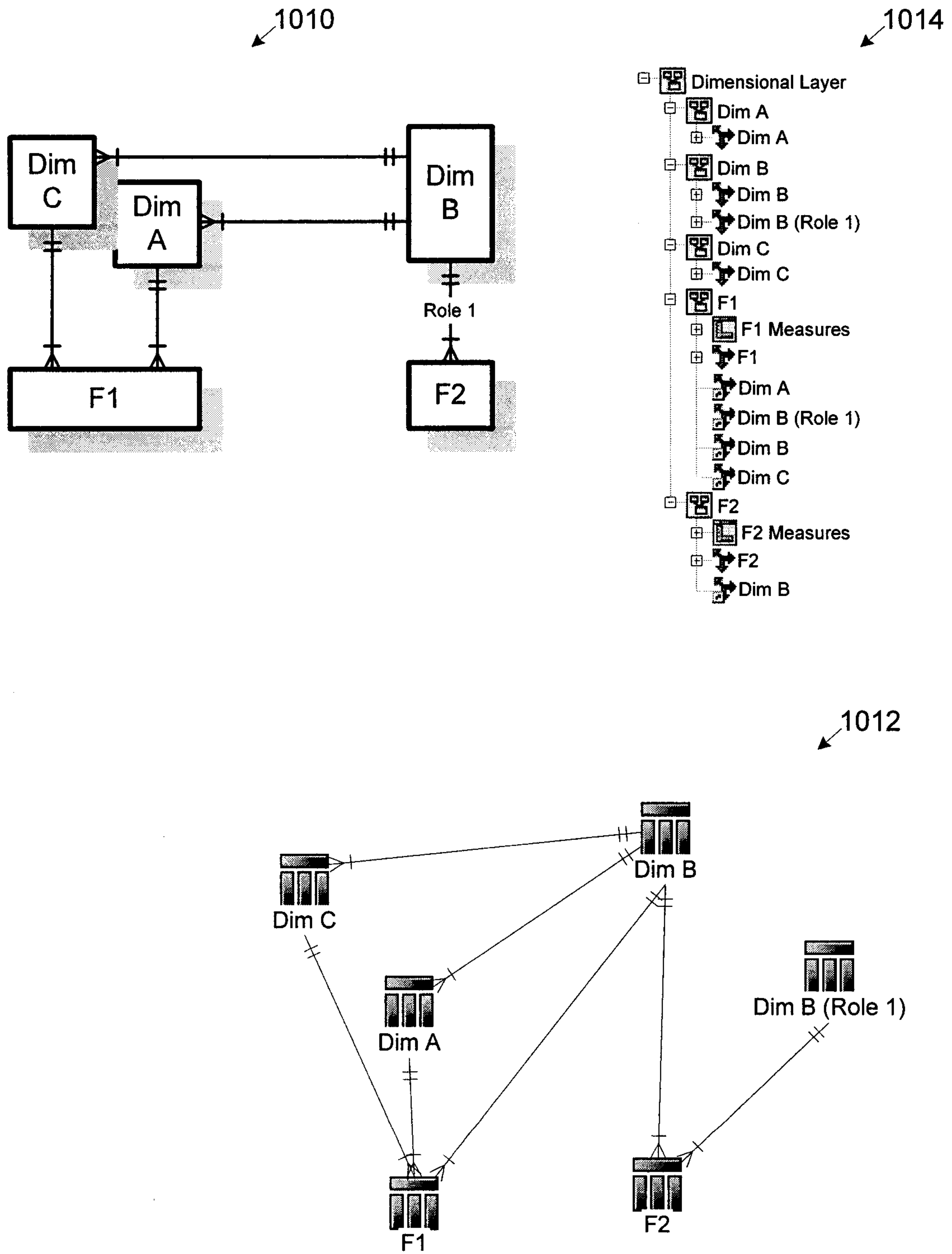

Figure 44

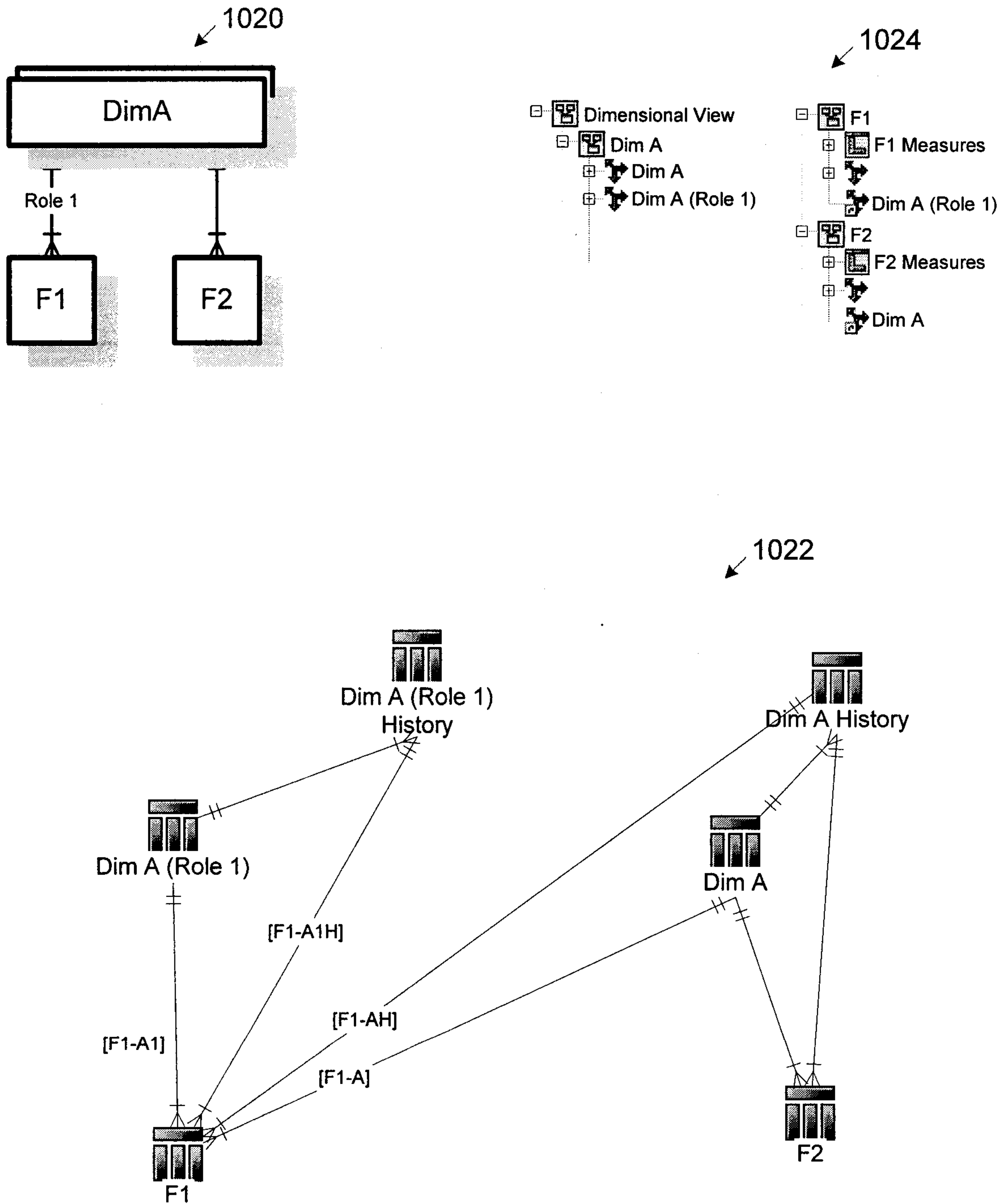

Figure 45

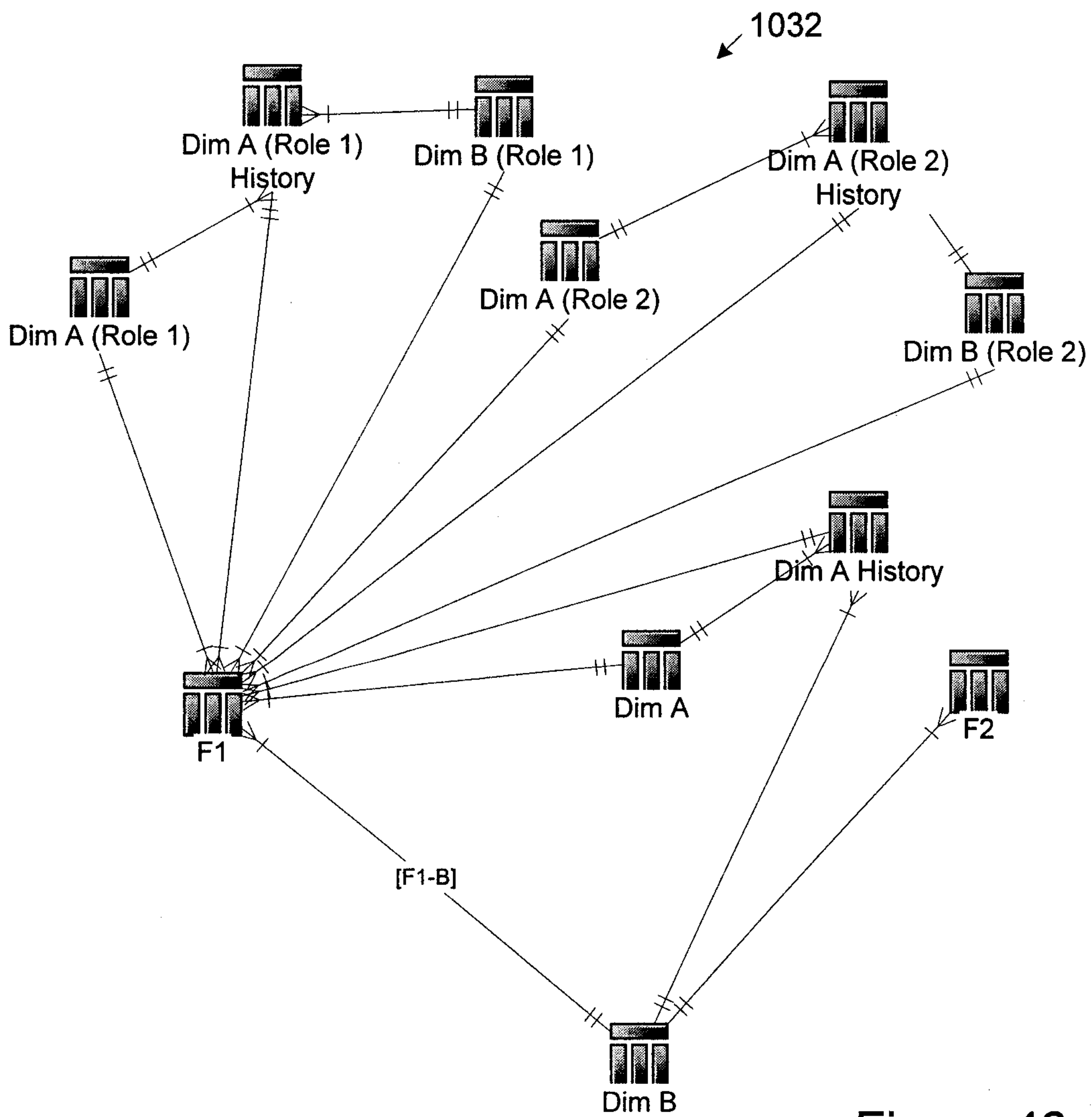
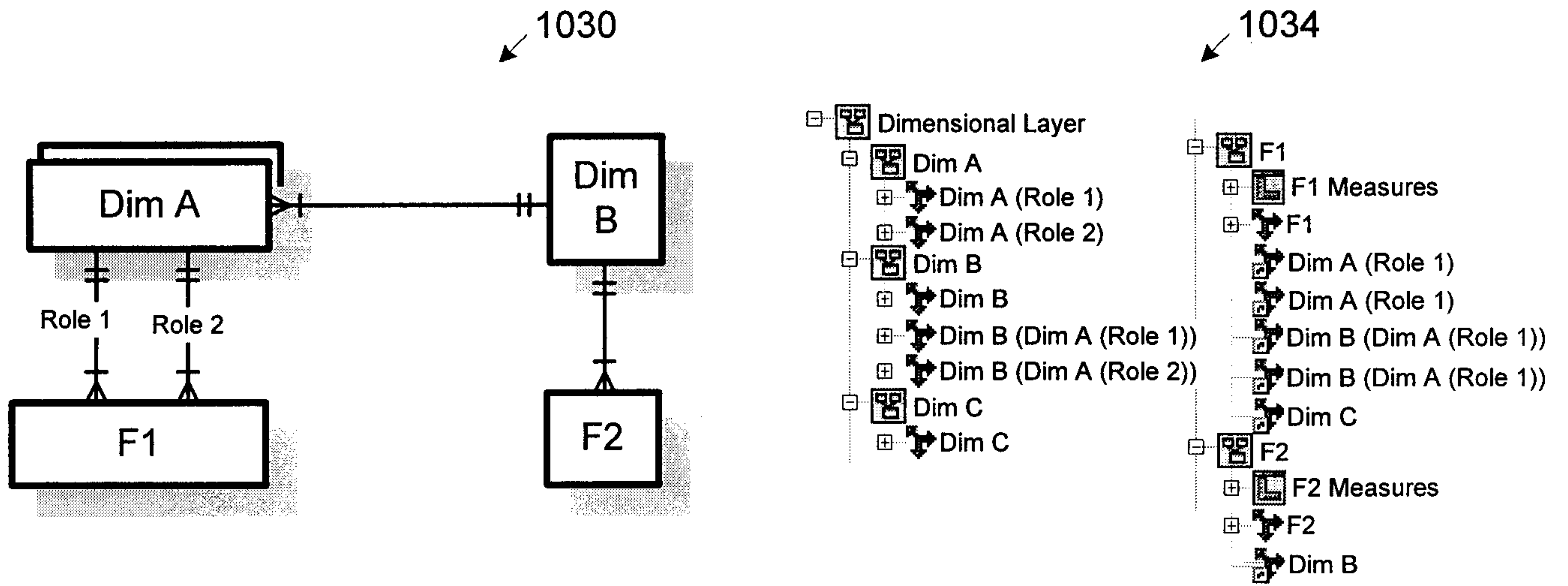
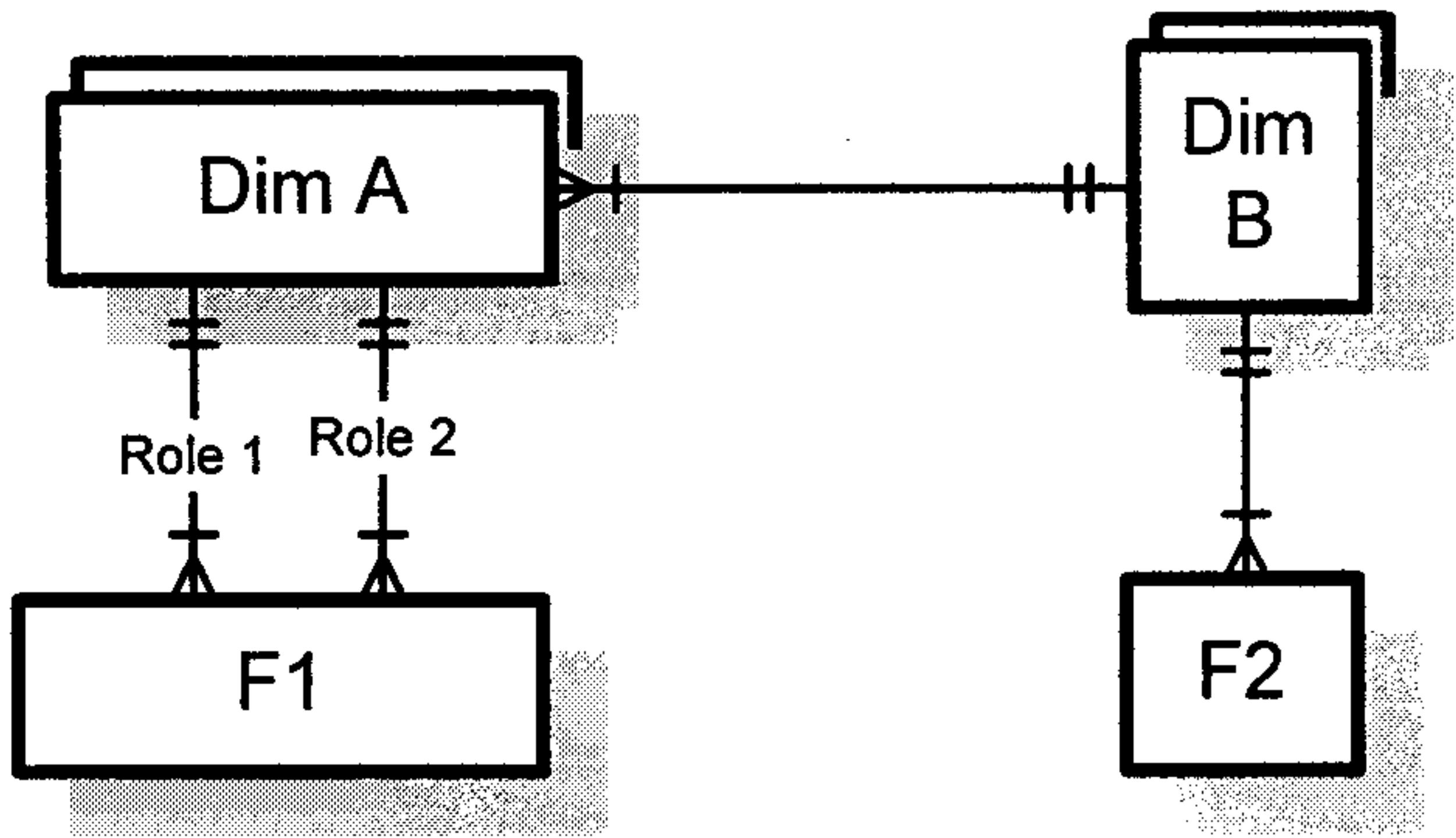
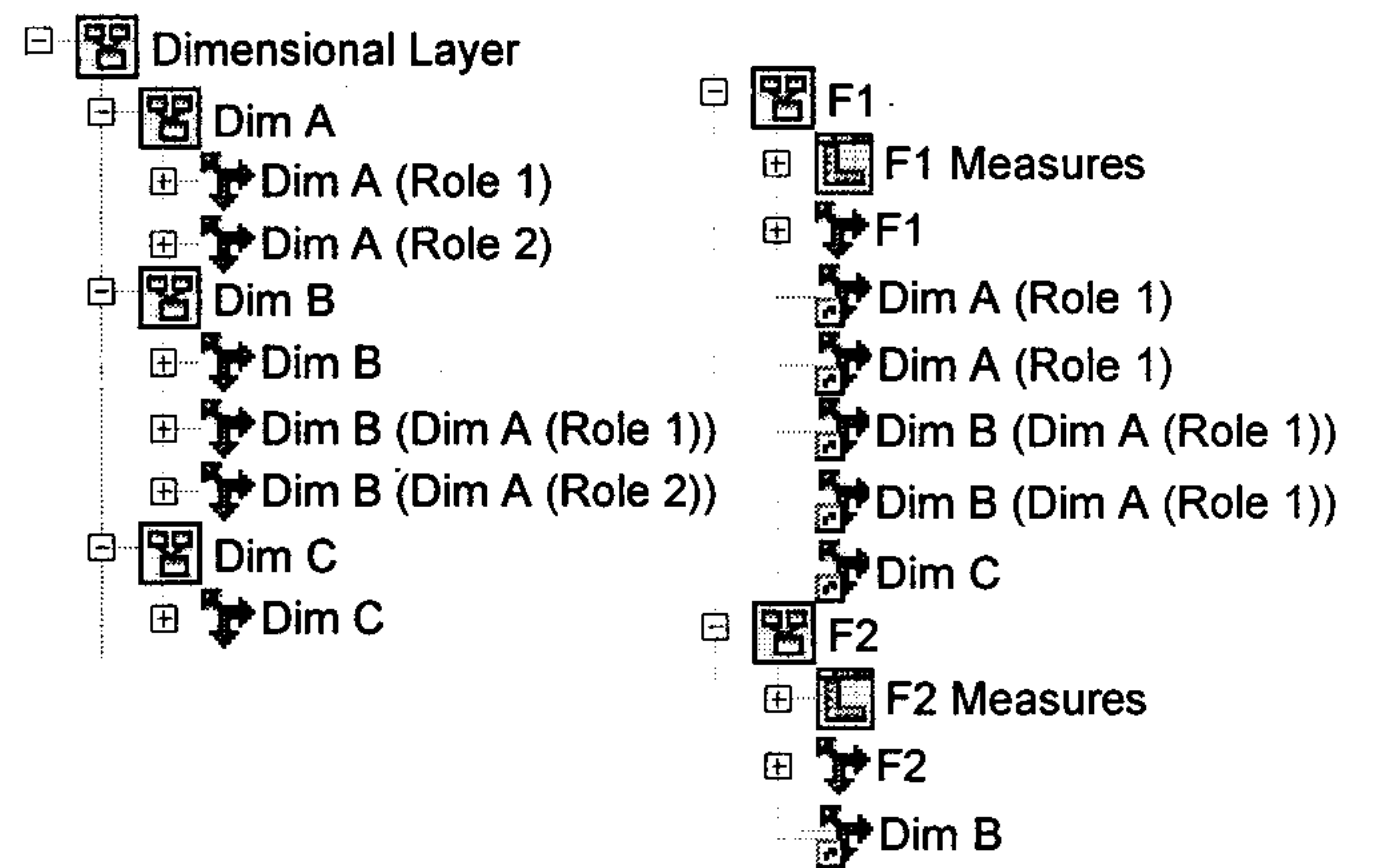

Figure 46

1040



1044



1042

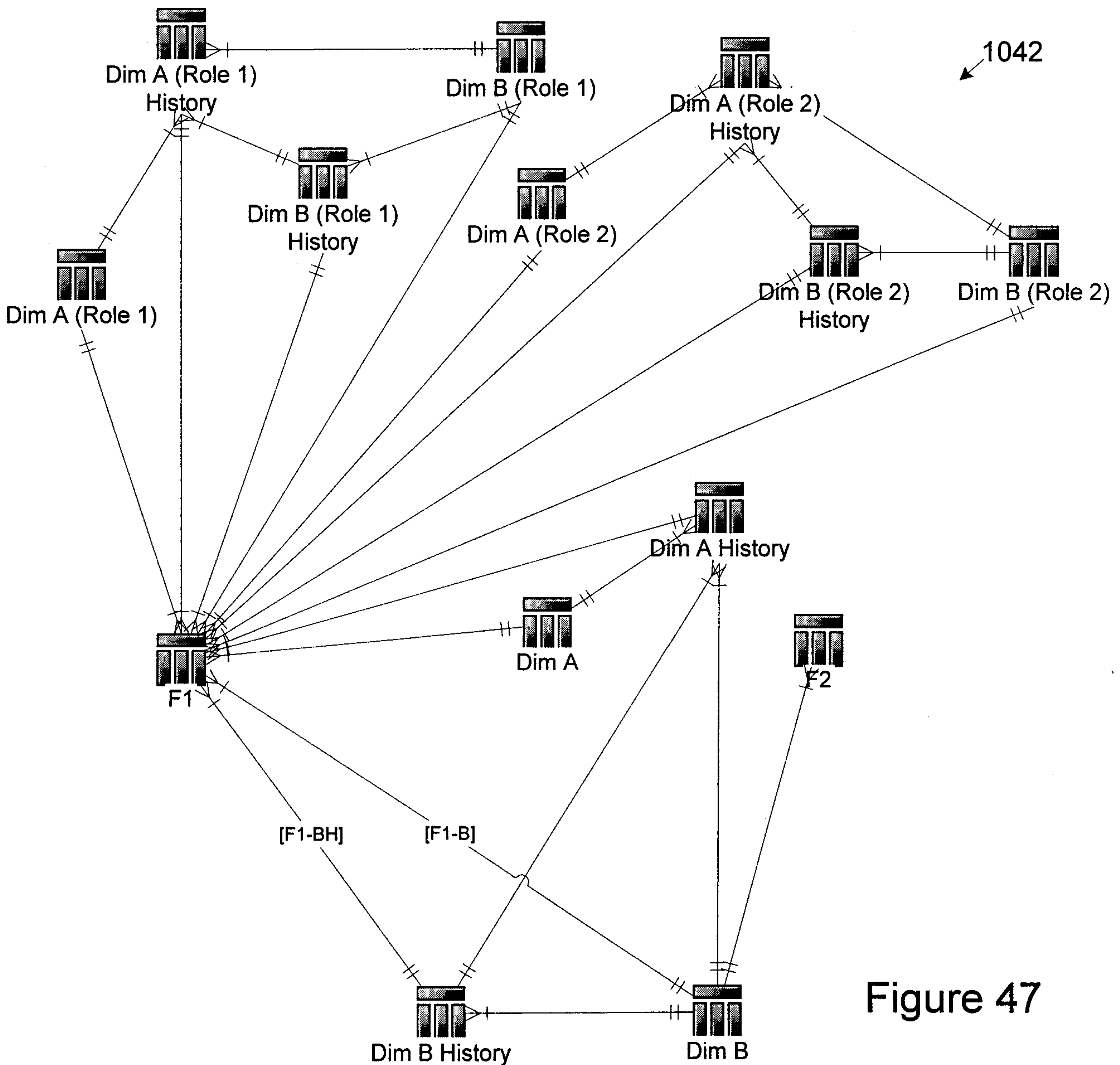

Figure 47

