



US00D929673S

(12) **United States Design Patent** (10) **Patent No.:** **US D929,673 S**
Steinkraus (45) **Date of Patent:** **** Aug. 31, 2021**

(54) **DOG TOY**
(71) Applicant: **Gramercy Products, Inc.**, Secaucus, NJ (US)
(72) Inventor: **William Steinkraus**, Fort Lee, NJ (US)
(73) Assignee: **Gramercy Products, LLC**, Secaucus, NJ (US)
(**) Term: **15 Years**
(21) Appl. No.: **29/680,904**
(22) Filed: **Feb. 21, 2019**
(51) **LOC (13) Cl.** **30-99**
(52) **U.S. Cl.**
USPC **D30/160**
(58) **Field of Classification Search**
USPC D30/121, 160; D1/199; D21/681, 685, D21/42, 243, 246, 823, 824, 833; D12/501, 502, 510, 536, 542, 544, 558; D24/211, 212; 119/702, 703, 706, 707, 119/708, 709, 710, 711
CPC .. A01K 15/024; A01K 15/025; A01K 15/026; A01K 15/027; A01K 15/02
See application file for complete search history.

D834,505 S * 11/2018 Wang D12/544
D848,085 S * 5/2019 Jew D30/160
D856,610 S * 8/2019 Jew D30/160
D858,424 S * 9/2019 Chattopadhyay D12/544

OTHER PUBLICATIONS

“Teething Aid Dog Chew”, published date unavailable[online], [retrieved Jan. 20, 2020], Retrieved from internet, <https://rubberwheel-major.en.made-in-china.com/product/oBOxPCJYChpq/China-Durable-Teething-Aid-Cotton-Rope-Knot-3-5-6-8-Inch-Rubber-Tires-Pet-Toy-for-Dog-Chew-Pet-Rubber-Toy.html>.
*
“Tirebite”, posted Jan. 4, 2020[online], [retrieved Jan. 20, 2020], Retrieved from internet, https://www.amazon.com/MAMMOTH-Products-TireBiter-Small-Tirebiter/product-reviews/B07P6ZT359/ref=cm_cr_getr_d_paging_btm_next_3?ie=UTF8&reviewerType=all_reviews&pageNumber=3.*

* cited by examiner

Primary Examiner — Sandra Snapp
Assistant Examiner — Mehri Bajoul
(74) *Attorney, Agent, or Firm* — Thomas A. O’Rourke; Bodner & O’Rourke, LLP

(57) **CLAIM**

The ornamental design for a dog toy, as shown and described.

(56) **References Cited**

U.S. PATENT DOCUMENTS

D172,996 S * 9/1954 Smith D12/544
D350,093 S * 8/1994 Fukushima D12/600
D486,783 S * 2/2004 Ono D12/593
D496,137 S * 9/2004 Byrne D12/503
D523,189 S * 6/2006 Wisdom D12/544
D573,942 S * 7/2008 Song D12/579
D606,929 S * 12/2009 Song D12/579
D621,778 S * 8/2010 Pringiers D12/544
D628,953 S * 12/2010 Pringiers D12/544
D653,819 S * 2/2012 Byrne D30/160
D710,554 S * 8/2014 Byrne D1/199
D754,935 S * 4/2016 Lai D30/160
D778,000 S * 1/2017 Byrne D30/160
D786,184 S * 5/2017 Dixon D12/600

DESCRIPTION

FIG. 1 is a perspective view of a dog toy showing my new design;
FIG. 2 is a front elevation view thereof;
FIG. 3 is a top plan view thereof;
FIG. 4 is a bottom plan view thereof;
FIG. 5 is a first side elevational view thereof;
FIG. 6 is a second side elevational view thereof; and,
FIG. 7 is a rear elevational view thereof.
The evenly dashed broken lines depict portions of the dog toy that form no part of the claimed design. The dot-dash lines depict boundary lines and form no part of the claim.

1 Claim, 5 Drawing Sheets

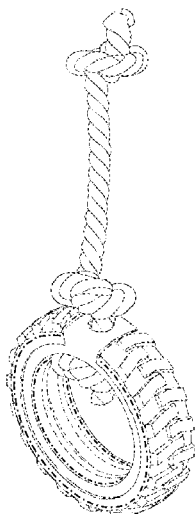

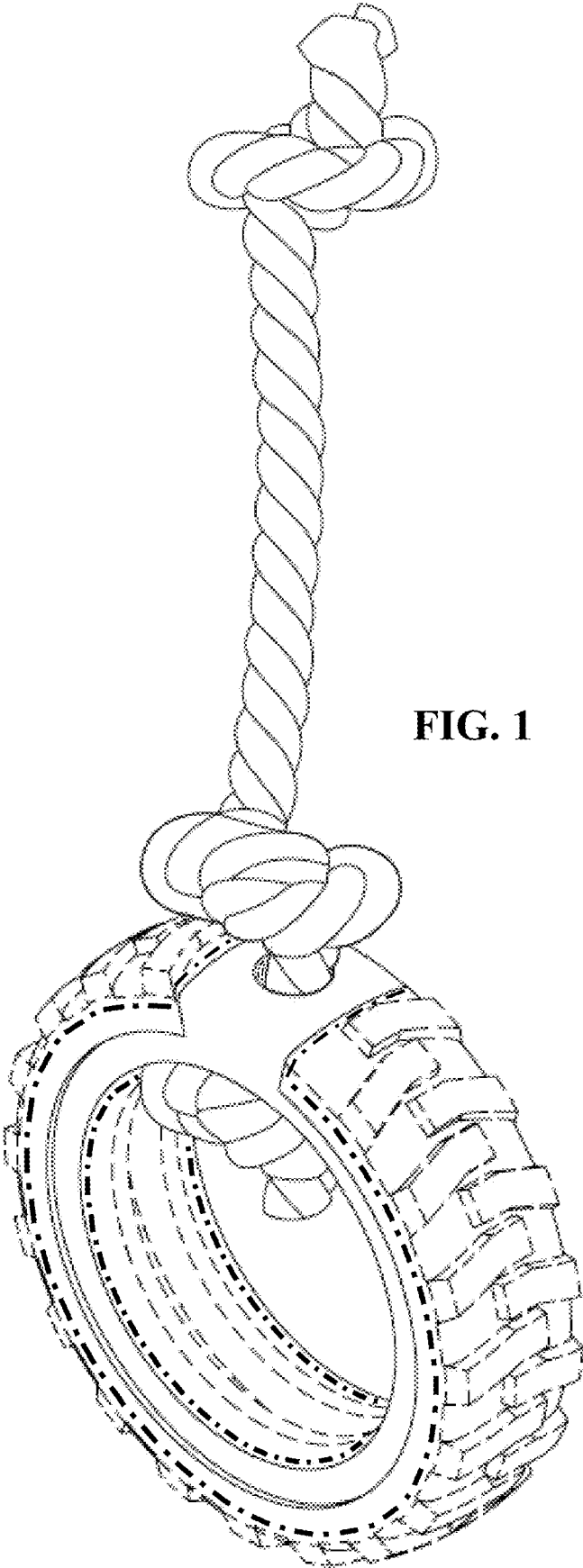

FIG. 1

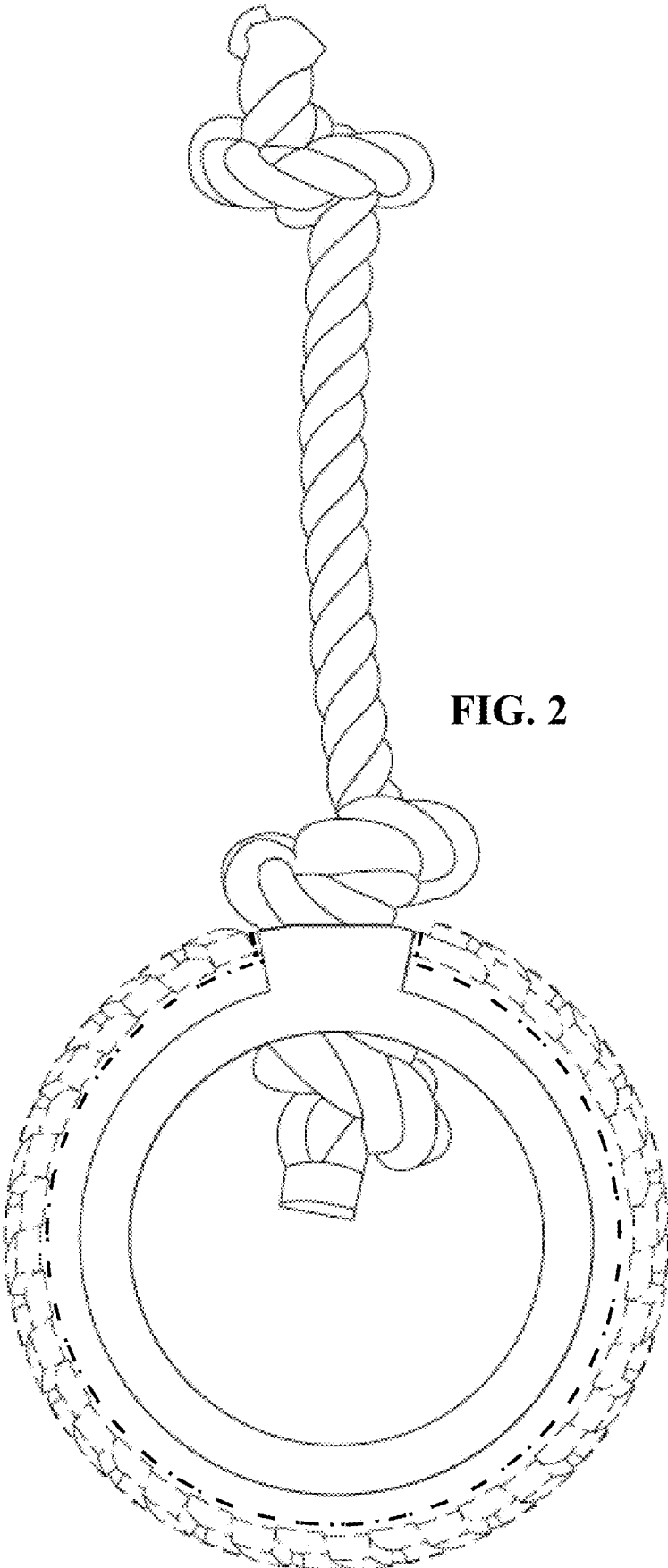

FIG. 2

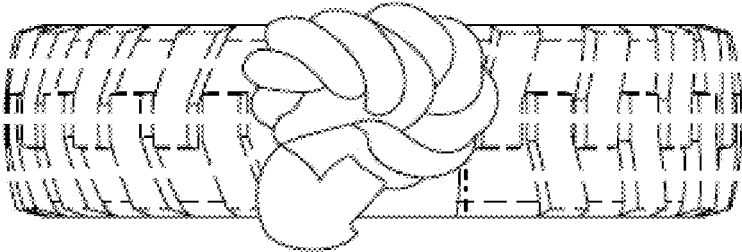

FIG. 3



FIG. 4

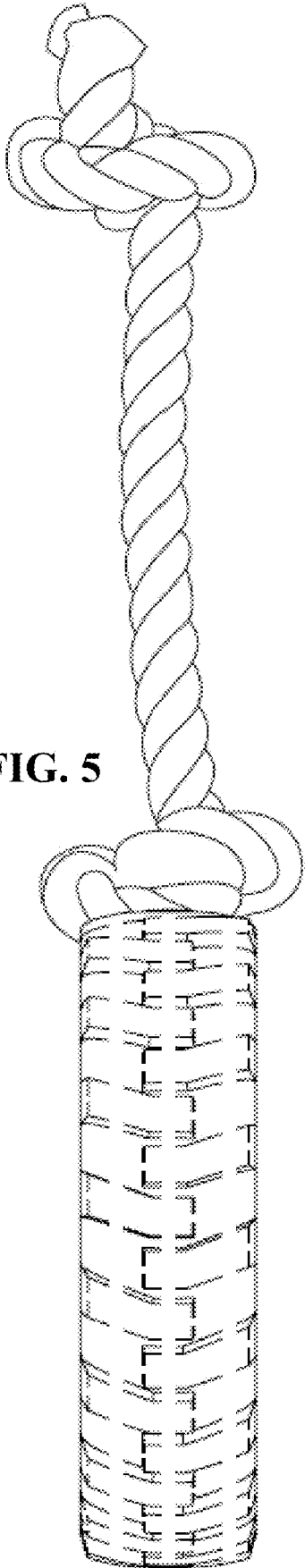

FIG. 5

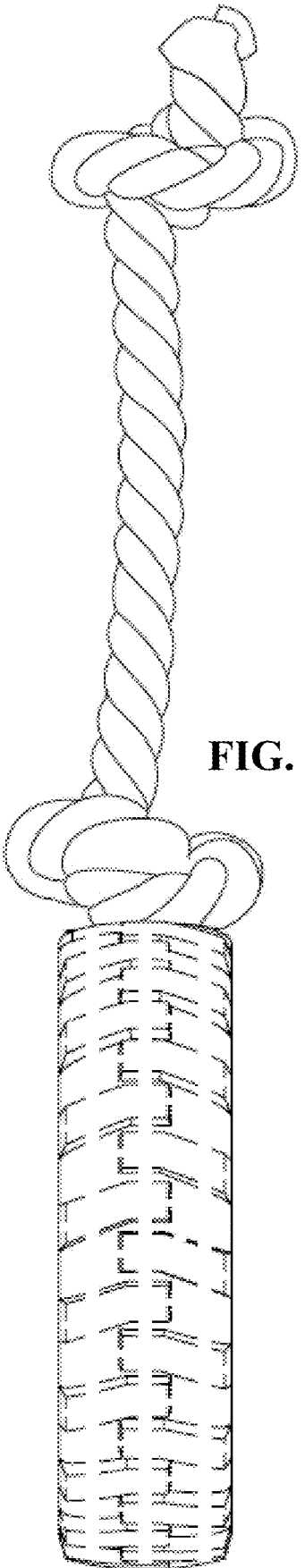

FIG. 6

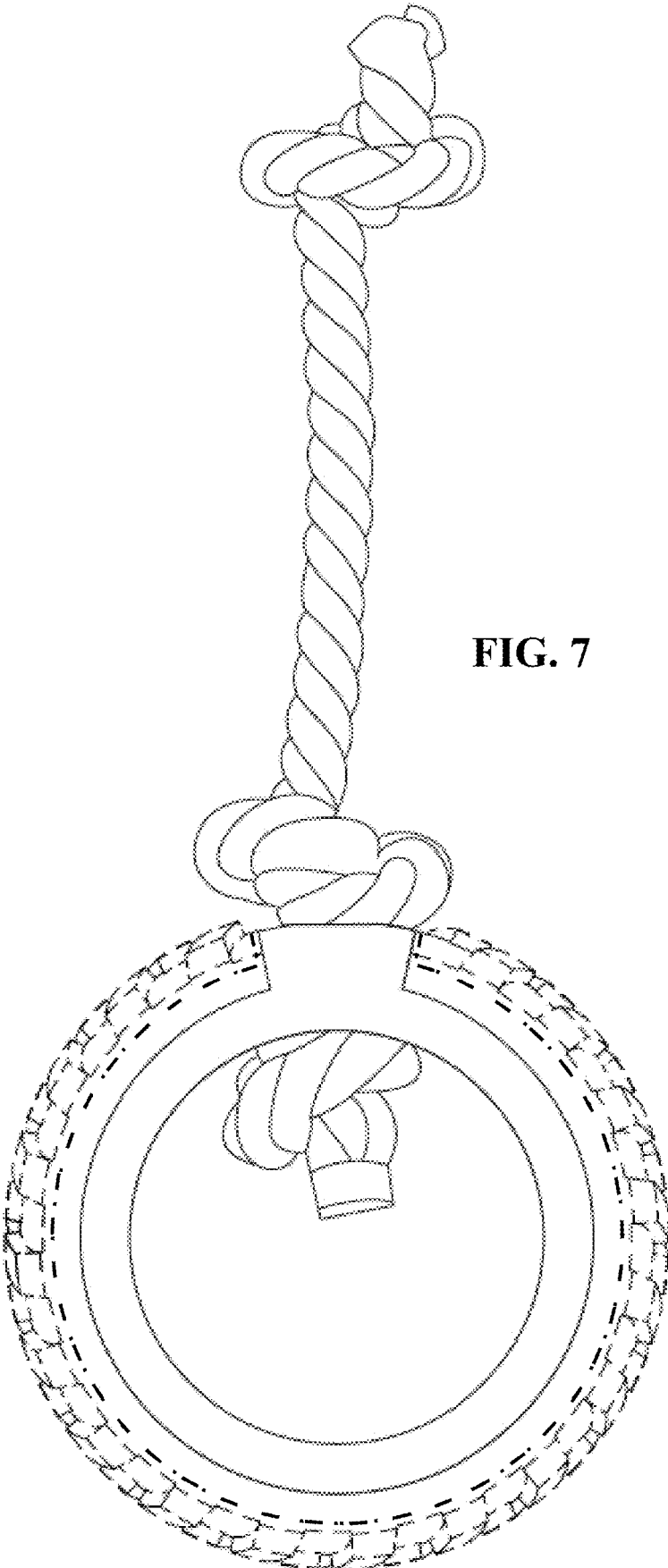

FIG. 7