



US0D1044565S

(12) **United States Design Patent**
Eberle et al.

(10) **Patent No.:** **US D1,044,565 S**

(45) **Date of Patent:** **** Oct. 1, 2024**

(54) **ARTICLE OF JEWELRY**

D783,440 S * 4/2017 Yatsugi-Kang D11/16
D874,315 S * 2/2020 Schwaninger D11/8
D951,797 S * 5/2022 Sivriere D11/7
D957,979 S * 7/2022 Kwon D11/8

(71) Applicant: **LOUIS VUITTON MALLETIER,**
Paris (FR)

FOREIGN PATENT DOCUMENTS

(72) Inventors: **Phillip Eberle,** Paris (FR); **Francesca Amfitheatrof,** Paris (FR)

RU 00132266 * 7/2022

(73) Assignee: **Louis Vuitton Malletier,** Paris (FR)

OTHER PUBLICATIONS

(**) Term: **15 Years**

Sexy Double Layer Long Choker Full Rhinestone Pendant Necklace Statement Long Tassel Choker amazon pp. 1-6 2022 https://www.amazon.com/dp/BOBGNZ69CZ/ref=sspa_dk_detail_4? (Year: 2022).
A Brave New World: Exploring Louis Vuitton's Bicentenary Jewellery Collection prestige pp. 1-13 2021 <https://www.prestigeonline.com/hk/jewellery/louis-vuitton-bicentenary-high-jewellery-bravery-collection/> (Year: 2021).*

(21) Appl. No.: **29/818,483**

(22) Filed: **Dec. 9, 2021**

(30) **Foreign Application Priority Data**

* cited by examiner

Jun. 17, 2021 (FR) 2021-2969

(51) **LOC (14) Cl.** **11-01**

Primary Examiner — Kevin K Rudzinski

(52) **U.S. Cl.**

Assistant Examiner — Evans David Delesline

USPC **D11/18**

(74) *Attorney, Agent, or Firm* — Fross, Zelnick, Lehrman & Zissu, PC; Charles T. J. Weigell, Esq.

(58) **Field of Classification Search**

USPC D11/1–15

CPC A44C 15/00; A44C 15/005

See application file for complete search history.

(57) **CLAIM**

The ornamental design for an article of jewelry, as shown and described.

(56) **References Cited**

DESCRIPTION

U.S. PATENT DOCUMENTS

FIG. 1 is a perspective view of an article of jewelry showing our new design;

D150,329 S * 7/1948 Arpels D11/8
D152,979 S * 3/1949 Katz D11/8
D154,063 S * 6/1949 Philippe D11/8
D158,555 S * 5/1950 Chernow D11/18
D161,905 S * 2/1951 Chernow D11/8
D163,137 S * 5/1951 Philippe D11/18
D163,934 S * 7/1951 Chernow D11/8
D175,510 S * 9/1955 Katz D11/8
D780,005 S * 2/2017 Yatsugi-Kang D11/7

FIG. 2 is a front view thereof;

FIG. 3 is a back view thereof;

FIG. 4 is a left side view thereof;

FIG. 5 is a right side view thereof;

FIG. 6 is a top view thereof; and,

FIG. 7 is a bottom view thereof.

1 Claim, 7 Drawing Sheets

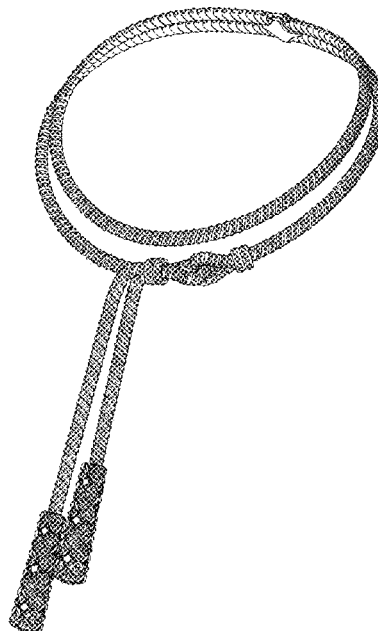

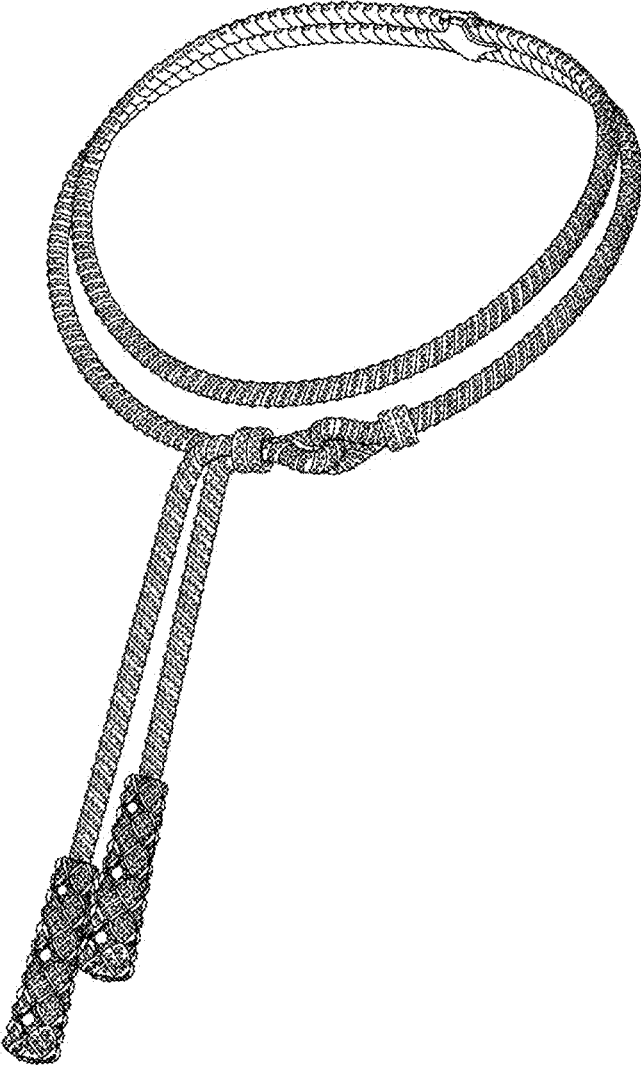

FIG. 1

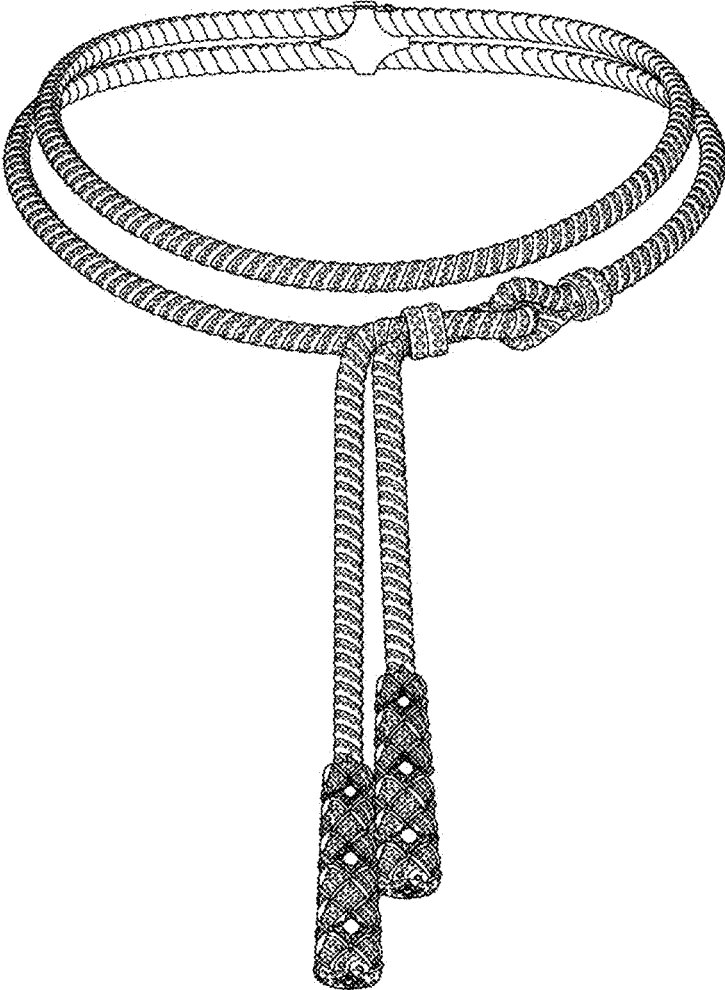

FIG. 2

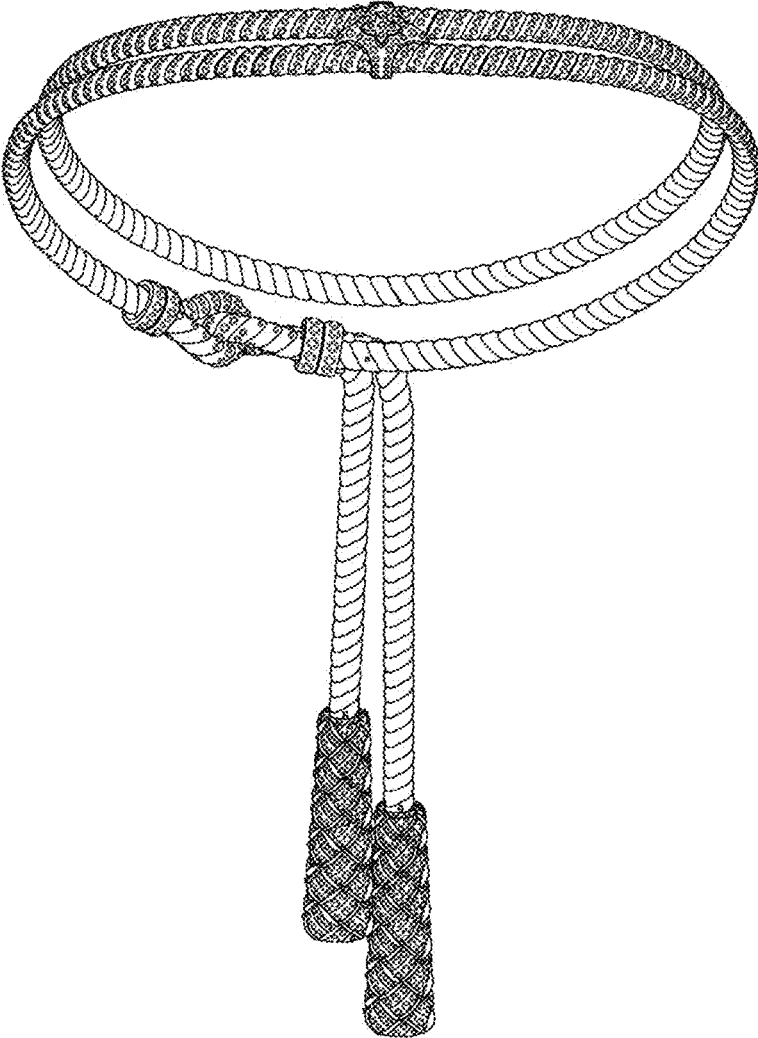

FIG. 3

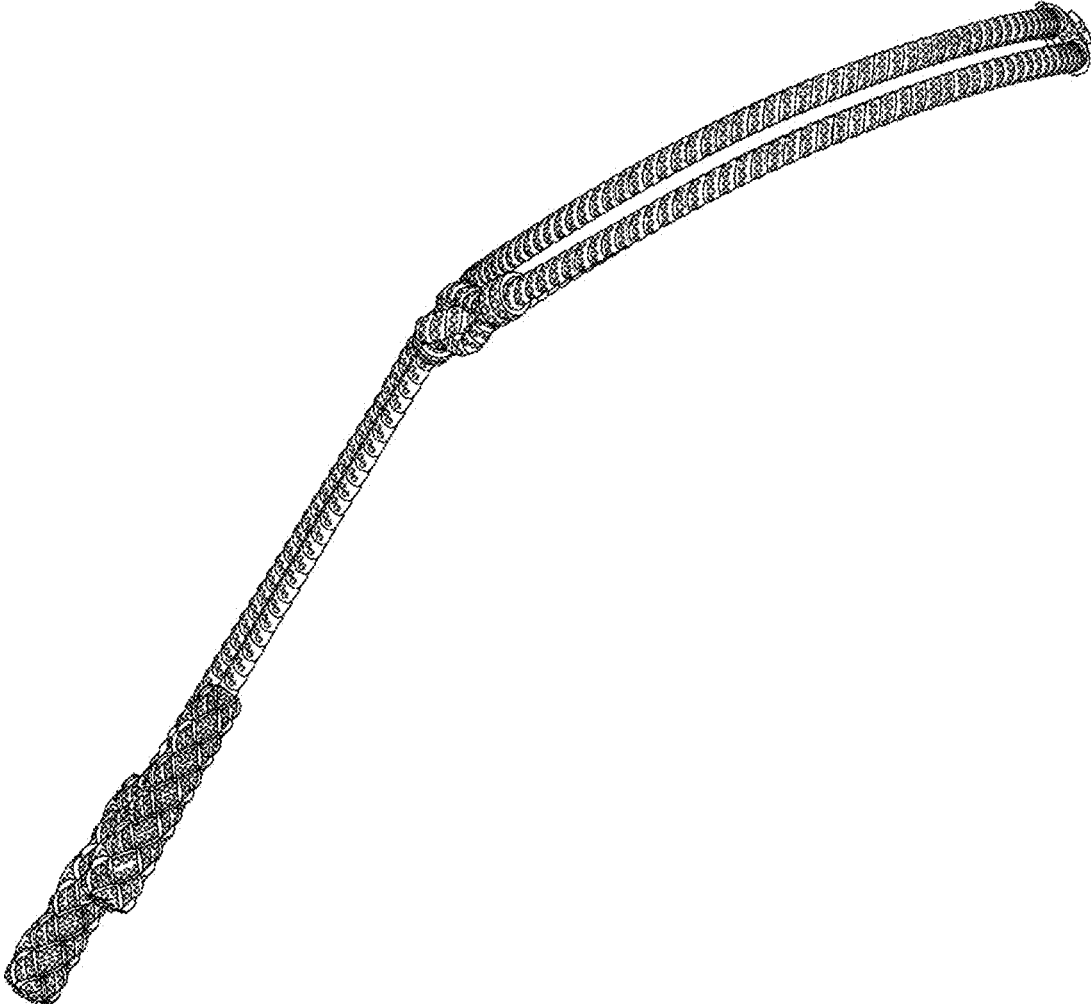

FIG. 4

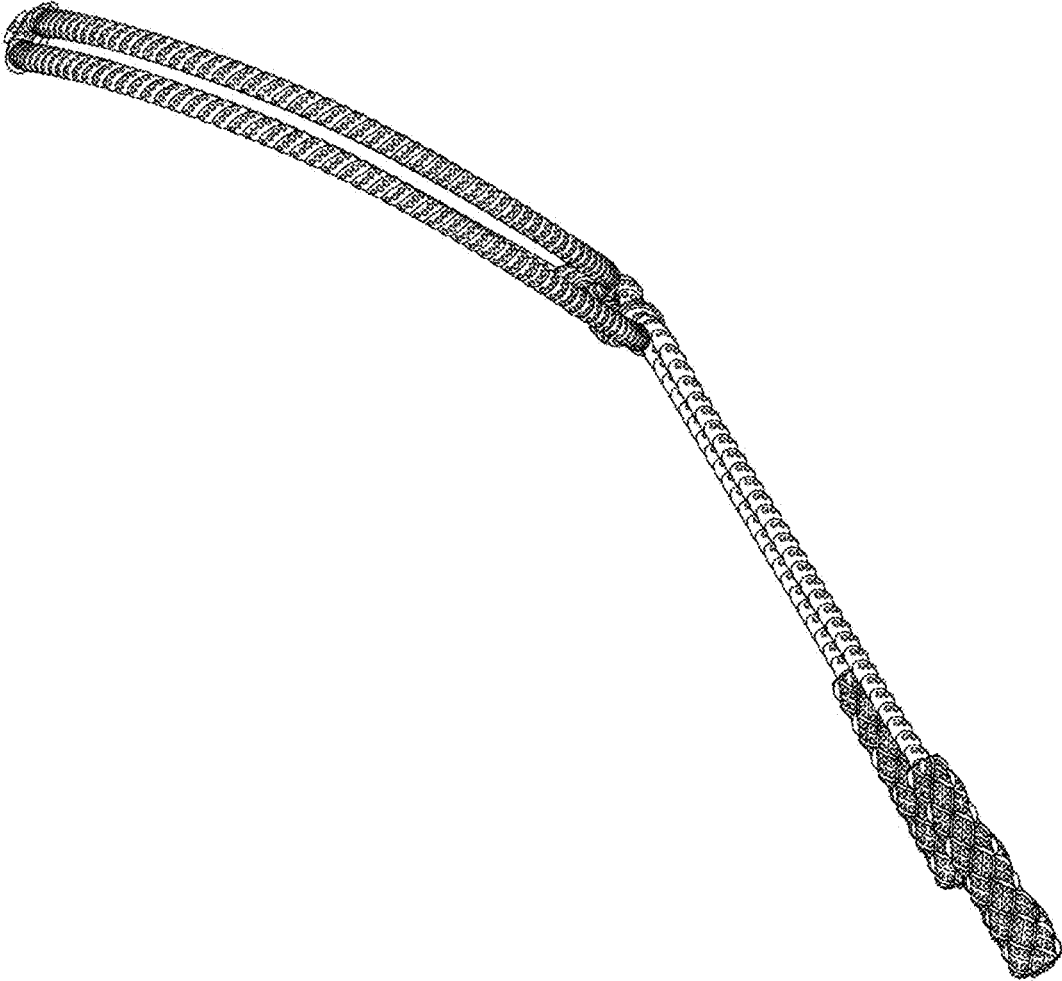

FIG. 5



FIG. 6

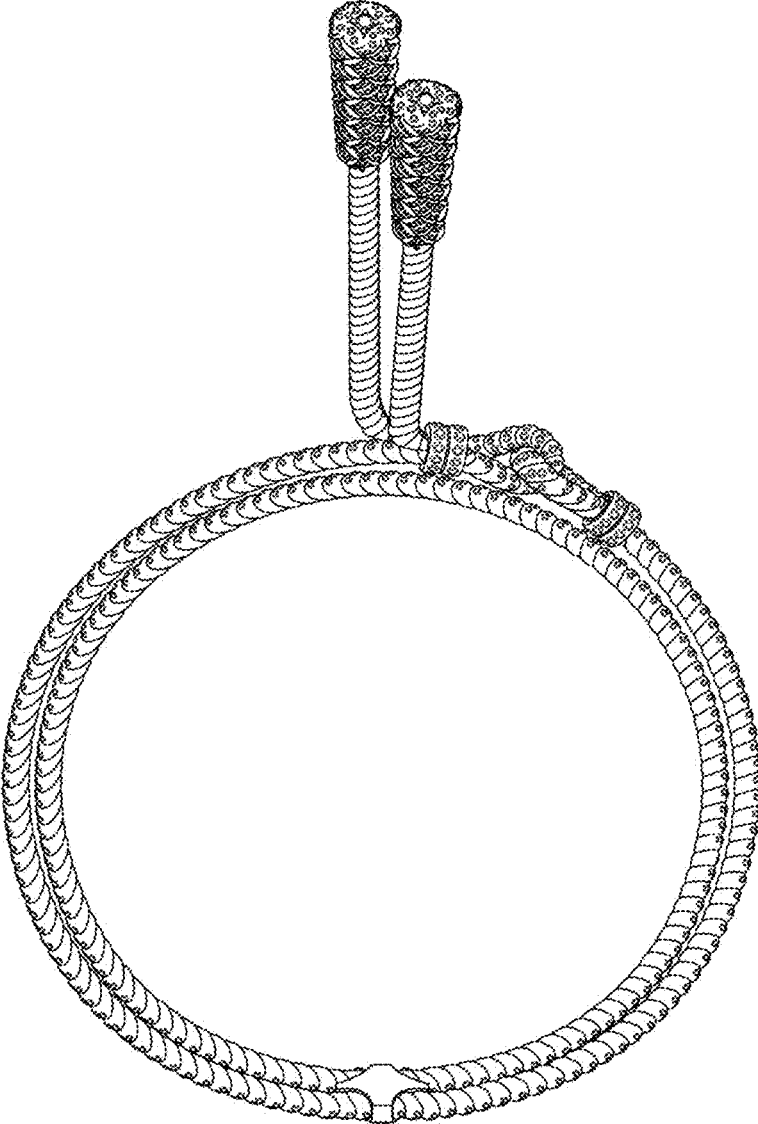

FIG. 7