



US00D518415S

(12) **United States Design Patent**  
**Matsumoto et al.**

(10) **Patent No.:** **US D518,415 S**

(45) **Date of Patent:** **\*\* Apr. 4, 2006**

(54) **MOTOR VEHICLE AND/OR TOY REPLICA THEREOF**

D489,647 S \* 5/2004 Matsumoto et al. .... D12/92  
D500,711 S \* 1/2005 Saito et al. .... D12/92

(75) Inventors: **Kengo Matsumoto**, Aichi-ken (JP);  
**Hiroyuki Metsugi**, Aichi-ken (JP);  
**Hiroaki Hakamata**, Aichi-ken (JP)

**OTHER PUBLICATIONS**

Mitsubishi, Lancer Evo. VIII MR Prototype, Motor Magazine, Nov. 15, 2003, p. 48.

(73) Assignee: **Toyota Jidosha Kabushiki Kaisha** (JP)

\* cited by examiner

(\*\*) Term: **14 Years**

*Primary Examiner*—Melody N. Brown

(21) Appl. No.: **29/219,848**

(74) *Attorney, Agent, or Firm*—Saidman DesignLaw Group

(22) Filed: **Dec. 22, 2004**

(57) **CLAIM**

(30) **Foreign Application Priority Data**

The ornamental design for a motor vehicle and/or toy replica thereof, as shown and described.

Jul. 5, 2004 (JP) ..... 2004-020180

**DESCRIPTION**

(51) **LOC (8) Cl.** ..... **12-08**

FIG. 1 is a front perspective view of a motor vehicle and/or toy replica thereof showing our new design;

(52) **U.S. Cl.** ..... **D12/92**

FIG. 2 is a rear perspective view thereof;

(58) **Field of Classification Search** ..... D12/90-92,

FIG. 3 is a right-side view thereof, with the left-side view being a mirror image;

D12/86, 88; D21/424, 433; 296/181.1, 181.5  
See application file for complete search history.

FIG. 4 is a top view thereof;

(56) **References Cited**

FIG. 5 is a front view thereof; and,

**U.S. PATENT DOCUMENTS**

FIG. 6 is a rear view thereof.

D476,602 S \* 7/2003 Yanada et al. .... D12/92

**1 Claim, 2 Drawing Sheets**

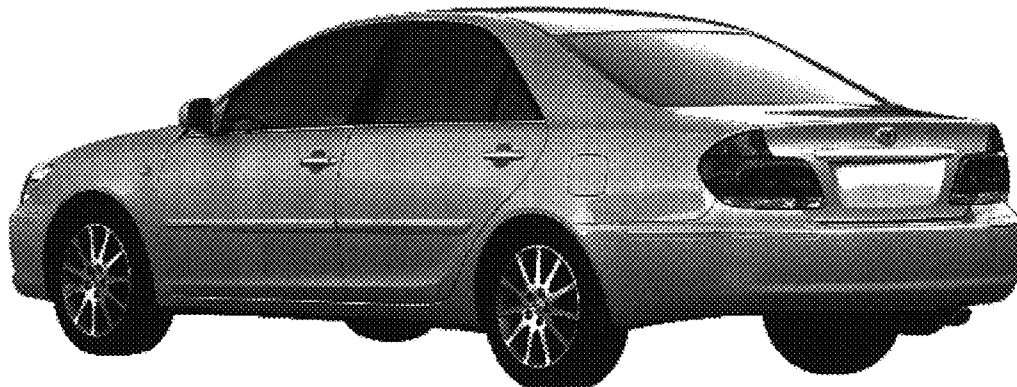
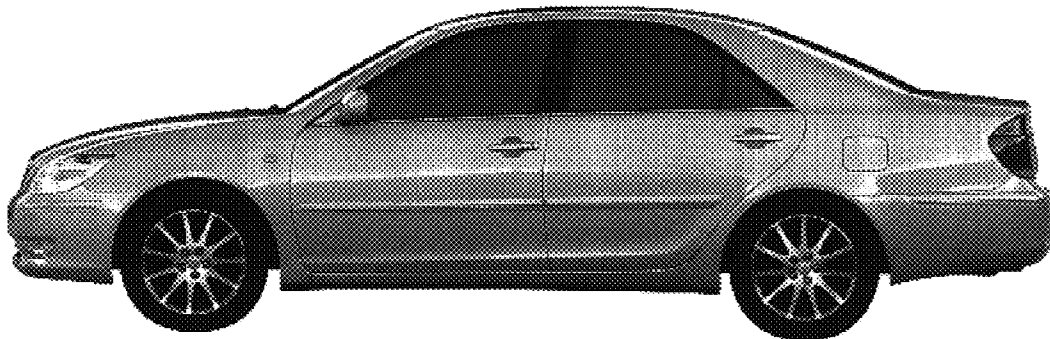



**FIG. 1**



**FIG. 2**



**FIG. 3**

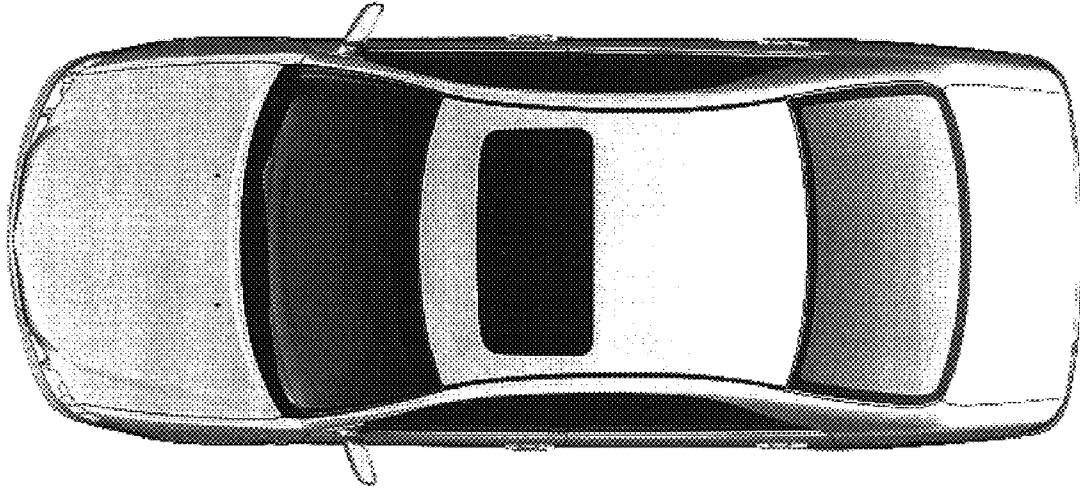

**FIG. 4**



**FIG. 5**

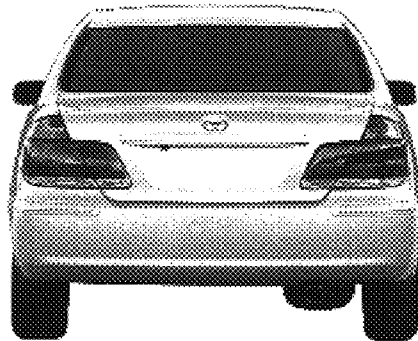

**FIG. 6**